eurofins | Environment Testing TestAmerica

ANALYTICAL REPORT

Job Number: 280-134091-1

Job Description: Cornhusker (CHAAP)

For:
Brice Environmental Services, Corp
3800 Centerpoint Drive, Suite 520
Anchorage, AK 99503

Attention: Corey Schwabenlander

Approved for release.
Patrick J McEntee
Client Service Manager
3/22/2020 4:12 PM

Patrick J McEntee, Client Service Manager
4955 Yarrow Street, Arvada, CO, 80002
(303)736-0107
patrick.mcentee@testamericainc.com
03/22/2020

cc: Corey Anderson
Mr. Gary Carson
Dean Converse
Jared DeSadier
Mr. Anthony Farinacci
Jennifer Zorinsky

The test results in this report relate only to the samples in this report and meet all requirements of NELAC, with any exceptions noted. Pursuant to NELAP, this report shall not be reproduced except in full, without the written approval of the laboratory. All questions regarding this report should be directed to the TestAmerica Denver Project Manager.

The Lab Certification ID# is 4025.

Reporting limits are adjusted for sample size used, dilutions and moisture content if applicable.

The test results in this report relate only to the samples as received by the laboratory and will meet all requirements of the methodology, with any exceptions noted. This report shall not be reproduced except in full, without the express written approval of the laboratory. All questions should be directed to the Eurofins Test America Project Manager.

This report has been electronically signed and authorized by the signatory. Electronic signature is intended to be the legally binding equivalent of a traditionally handwritten signature.

Table of Contents

Cover Title Page 1

Data Summaries 5

Definitions 5

Case Narrative 6

Detection Summary 9

Client Sample Results 12

Default Detection Limits 18

Surrogate Summary 19

QC Sample Results 21

QC Association 30

Chronicle 35

Certification Summary 38

Method Summary 39

Sample Summary 40

Manual Integration Summary 41

Reagent Traceability 72

COAs 80

Organic Sample Data 225

GC VOA 225

RSK_175_DOD5 225

RSK_175_DOD5 QC Summary 226

RSK_175_DOD5 Sample Data 236

Standards Data 248

RSK_175_DOD5 ICAL Data 248

RSK_175_DOD5 CCAL Data 306

Raw QC Data 347

Table of Contents

RSK_175_DOD5 Blank Data 347

RSK_175_DOD5 LCS/LCSD Data 350

RSK_175_DOD5 Run Logs 358

RSK_175_DOD5 Prep Data 362

HPLC/IC 363

8330A_DOD5 363

8330A_DOD5 QC Summary 364

8330A_DOD5 Sample Data 385

Standards Data 569

8330A_DOD5 ICAL Data 569

8330A_DOD5 CCAL Data 762

Raw QC Data 980

8330A_DOD5 Blank Data 980

8330A_DOD5 LCS/LCSD Data 999

8330A_DOD5 Run Logs 1043

8330A_DOD5 Prep Data 1054

Inorganic Sample Data 1059

General Chemistry Data 1059

Gen Chem Cover Page 1060

Gen Chem Sample Data 1061

Gen Chem QC Data 1069

Gen Chem ICV/CCV 1069

Gen Chem Blanks 1078

Gen Chem MS/MSD/PDS 1079

Gen Chem LCS/LCSD 1081

Gen Chem MDL 1084

Table of Contents

Gen Chem Preparation Log 1098
Gen Chem Analysis Run Log 1100
Gen Chem Prep Data 1121
Gen Chem Raw Data 1139
Shipping and Receiving Documents 1304
Client Chain of Custody 1305
Sample Receipt Checklist 1307

Qualifiers

GC VOA

Qualifier	Qualifier Description
U	Undetected at the Limit of Detection.

HPLC/IC

Qualifier	Qualifier Description
D	Sample results are obtained from a dilution; the surrogate or matrix spike recoveries reported are calculated from diluted samples.
D	The reported value is from a dilution.
J	Estimated: The analyte was positively identified; the quantitation is an estimation
J1	Estimated: The quantitation is an estimation due to discrepancies in meeting certain analyte-specific quality control criteria.
M	Manual integrated compound.
Q	One or more quality control criteria failed.
U	Undetected at the Limit of Detection.

General Chemistry

Qualifier	Qualifier Description
J	Estimated: The analyte was positively identified; the quantitation is an estimation
J1	Estimated: The quantitation is an estimation due to discrepancies in meeting certain analyte-specific quality control criteria.
U	Undetected at the Limit of Detection.

Glossary

Abbreviation	These commonly used abbreviations may or may not be present in this report.
¤	Listed under the "D" column to designate that the result is reported on a dry weight basis
%R	Percent Recovery
CFL	Contains Free Liquid
CNF	Contains No Free Liquid
DER	Duplicate Error Ratio (normalized absolute difference)
Dil Fac	Dilution Factor
DL	Detection Limit (DoD/DOE)
DL, RA, RE, IN	Indicates a Dilution, Re-analysis, Re-extraction, or additional Initial metals/anion analysis of the sample
DLC	Decision Level Concentration (Radiochemistry)
EDL	Estimated Detection Limit (Dioxin)
LOD	Limit of Detection (DoD/DOE)
LOQ	Limit of Quantitation (DoD/DOE)
MDA	Minimum Detectable Activity (Radiochemistry)
MDC	Minimum Detectable Concentration (Radiochemistry)
MDL	Method Detection Limit
ML	Minimum Level (Dioxin)
NC	Not Calculated
ND	Not Detected at the reporting limit (or MDL or EDL if shown)
PQL	Practical Quantitation Limit
QC	Quality Control
RER	Relative Error Ratio (Radiochemistry)
RL	Reporting Limit or Requested Limit (Radiochemistry)
RPD	Relative Percent Difference, a measure of the relative difference between two points
TEF	Toxicity Equivalent Factor (Dioxin)
TEQ	Toxicity Equivalent Quotient (Dioxin)

CASE NARRATIVE

Client: Brice Environmental Services, Corp

Project: Cornhusker (CHAAP)

Report Number: 280-134091-1

With the exceptions noted as flags or footnotes, standard analytical protocols were followed in the analysis of the samples and no problems were encountered or anomalies observed. In addition all laboratory quality control samples were within established control limits, with any exceptions noted below. Each sample was analyzed to achieve the lowest possible reporting limit within the constraints of the method. In some cases, due to interference or analytes present at high concentrations, samples were diluted. For diluted samples, the reporting limits are adjusted relative to the dilution required.

Calculations are performed before rounding to avoid round-off errors in calculated results.

All holding times were met and proper preservation noted for the methods performed on these samples, unless otherwise detailed in the individual sections below.

RECEIPT
The samples were received on 2/27/2020 9:15 AM; the samples arrived in good condition, properly preserved and, where required, on ice. The temperatures of the 2 coolers at receipt time were 0.8º C and 1.9º C.

DISSOLVED GASES (GC)
Samples EW7-PM23A-2-25 (280-134091-1), EW7-PM523A-2-25 (280-134091-2), EW7-PM21A-2-25 (280-134091-3) and EW7-PM22A-2-25 (280-134091-4) were analyzed for Dissolved Gases (GC) in accordance with RSK_175. The samples were analyzed on 03/04/2020.

No analytical or quality issues were noted, other than those described above or in the Definitions/Glossary page.

NITROAROMATICS AND NITRAMINES (HPLC)
Samples EW7-PM23A-2-25 (280-134091-1), EW7-PM523A-2-25 (280-134091-2), EW7-PM21A-2-25 (280-134091-3) and EW7-PM22A-2-25 (280-134091-4) were analyzed for Nitroaromatics and Nitramines (HPLC) in accordance with 8330A. The samples were prepared on 02/28/2020 and 03/04/2020 and analyzed on 03/02/2020, 03/04/2020, 03/05/2020, 03/09/2020 and 03/10/2020.

2-Amino-4,6-dinitrotoluene, 2-Nitrotoluene, 3-Nitrotoluene, 4-Amino-2,6-dinitrotoluene and 4-Nitrotoluene failed the recovery criteria low for LCS 280-487255/2-A. Refer to the QC report for details. The associated samples were re-extracted within holding time in prep batch 280-487600. 1,2-Dinitrobenzene failed the surrogate recovery criteria low for LCSD 280-487600/4-A associated with the re-extraction batch. Refer to the QC report for details. Both data sets are reported. No sample volume remained to extract a third time. All other QC was within control as well as all target analytes were within control; therefore the data was reported.

Samples EW7-PM23A-2-25 (280-134091-1)[20X], EW7-PM523A-2-25 (280-134091-2)[20X] and EW7-PM21A-2-25 (280-134091-3)[10X] required dilution prior to analysis. The reporting limits have been adjusted accordingly.

Surrogate recovery for the following samples in preparation batch 280-487255 and analytical batch 280-487395 were outside control limits: EW7-PM23A-2-25 (280-134091-1) and EW7-PM523A-2-25 (280-134091-2). Evidence of matrix interference is present; therefore, re-extraction and/or re-analysis was not performed.

Surrogate recovery for the following sample in preparation batch 280-487255 and analytical batch 280-487545 was outside control limits: EW7-PM22A-2-25 (280-134091-4). Evidence of matrix interference is present; therefore, re-extraction and/or re-analysis was not performed.

The %RPD between the primary and confirmation column exceeded 40% for HMX for the following sample in preparation batch 280-487255 and analytical batch 280-487395: EW7-PM22A-2-25 (280-134091-4). The results from both columns has been reported and qualified in accordance with the laboratory's QAS.

Surrogate recovery for the following samples in preparation batch 280-487600 and analytical batch 280-487660 were outside control limits: EW7-PM23A-2-25 (280-134091-1), EW7-PM523A-2-25 (280-134091-2) and EW7-PM22A-2-25 (280-134091-4). Evidence of matrix interference is present; therefore, re-extraction and/or re-analysis was not performed.

Surrogate recovery for the following samples in preparation batch 280-487600 and analytical batch 280-488169 were outside control limits: EW7-PM523A-2-25 (280-134091-2) and EW7-PM21A-2-25 (280-134091-3). Evidence of matrix interference is present; therefore, re-extraction and/or re-analysis was not performed.

The %RPD between the primary and confirmation column exceeded 40% for 2,4-Dinitrotoluene and MNX for the following sample in

preparation batch 280-487600 and analytical batch 280-487660: EW7-PM23A-2-25 (280-134091-1). The results from both columns has been reported and qualified in accordance with the laboratory's QAS.

The %RPD between the primary and confirmation column exceeded 40% for MNX for the following sample in preparation batch 280-487600 and analytical batch 280-487660: EW7-PM523A-2-25 (280-134091-2). The results from both columns has been reported and qualified in accordance with the laboratory's QAS.

The %RPD between the primary and confirmation column exceeded 40% for HMX and RDX for the following sample preparation batch 280-487600 and analytical batch 280-487660: EW7-PM21A-2-25 (280-134091-3). The results from both columns has been reported and qualified in accordance with the laboratory's QAS.

The %RPD between the primary and confirmation column exceeded 40% for 4-Amino-2,6-dinitrotoluene for the following sample in preparation batch 280-487600 and analytical batch 280-487660: EW7-PM22A-2-25 (280-134091-4). The results from both columns has been reported and qualified in accordance with the laboratory's QAS.

No additional analytical or quality issues were noted, other than those described above or in the Definitions/Glossary page.

ALKALINITY

Samples EW7-PM23A-2-25 (280-134091-1), EW7-PM523A-2-25 (280-134091-2), EW7-PM21A-2-25 (280-134091-3) and EW7-PM22A-2-25 (280-134091-4) were analyzed for Alkalinity in accordance with SM20 2320B. The samples were analyzed on 03/02/2020.

No analytical or quality issues were noted, other than those described above or in the Definitions/Glossary page.

AMMONIA

Samples EW7-PM23A-2-25 (280-134091-1), EW7-PM523A-2-25 (280-134091-2), EW7-PM21A-2-25 (280-134091-3) and EW7-PM22A-2-25 (280-134091-4) were analyzed for ammonia in accordance with EPA Method 350.1. The samples were analyzed on 03/03/2020 and 03/05/2020.

Ammonia was detected in method blank MB 280-487646/20 at a level that was above the method detection limit but below the reporting limit. The value should be considered an estimate, and has been flagged. If the associated sample reported a result above the MDL and/or RL, the result has been flagged. Refer to the QC report for details.

Sample EW7-PM22A-2-25 (280-134091-4)[5X] required dilution prior to analysis. The reporting limits have been adjusted accordingly.

No additional analytical or quality issues were noted, other than those described above or in the Definitions/Glossary page.

TOTAL KJELDAHL NITROGEN

Samples EW7-PM23A-2-25 (280-134091-1), EW7-PM523A-2-25 (280-134091-2), EW7-PM21A-2-25 (280-134091-3) and EW7-PM22A-2-25 (280-134091-4) were analyzed for total kjeldahl nitrogen in accordance with EPA Method 351.2. The samples were prepared on 03/02/2020 and analyzed on 03/04/2020.

Nitrogen, Total Kjeldahl failed the recovery criteria low for the MS of sample EW7-PM23A-2-25MS (280-134091-1) in batch 280-487728. Nitrogen, Total Kjeldahl failed the recovery criteria low for the MSD of sample EW7-PM23A-2-25MSD (280-134091-1) in batch 280-487728. Refer to the QC report for details.

No additional analytical or quality issues were noted, other than those described above or in the Definitions/Glossary page.

NITRATE-NITRITE AS NITROGEN

Samples EW7-PM23A-2-25 (280-134091-1), EW7-PM523A-2-25 (280-134091-2), EW7-PM21A-2-25 (280-134091-3) and EW7-PM22A-2-25 (280-134091-4) were analyzed for nitrate-nitrite as nitrogen in accordance with EPA Method 353.2. The samples were analyzed on 02/27/2020 and 03/02/2020.

Samples EW7-PM23A-2-25 (280-134091-1)[5X], EW7-PM523A-2-25 (280-134091-2)[5X] and EW7-PM21A-2-25 (280-134091-3)[2X] required dilution prior to analysis. The reporting limits have been adjusted accordingly.

No additional analytical or quality issues were noted, other than those described above or in the Definitions/Glossary page.

SULFIDE

Samples EW7-PM23A-2-25 (280-134091-1), EW7-PM523A-2-25 (280-134091-2), EW7-PM21A-2-25 (280-134091-3) and EW7-PM22A-2-25 (280-134091-4) were analyzed for sulfide in accordance with EPA SW-846 Method 9034. The samples were prepared and analyzed on 03/02/2020.

No analytical or quality issues were noted, other than those described above or in the Definitions/Glossary page.

ANIONS (28 DAYS)

Samples EW7-PM23A-2-25 (280-134091-1), EW7-PM523A-2-25 (280-134091-2), EW7-PM21A-2-25 (280-134091-3) and EW7-PM22A-2-25 (280-134091-4) were analyzed for anions (28 days) in accordance with 9056A. The samples were analyzed on 03/09/2020.

No analytical or quality issues were noted, other than those described above or in the Definitions/Glossary page.

DISSOLVED ORGANIC CARBON

Samples EW7-PM23A-2-25 (280-134091-1), EW7-PM523A-2-25 (280-134091-2), EW7-PM21A-2-25 (280-134091-3) and EW7-PM22A-2-25 (280-134091-4) were analyzed for dissolved organic carbon in accordance with EPA SW-846 Method 9060A. The samples were analyzed on 03/04/2020.

The following samples were received unpreserved with pH in the range 5-7. EW7-PM23A-2-25 (280-134091-1), EW7-PM523A-2-25 (280-134091-2), EW7-PM21A-2-25 (280-134091-3), EW7-PM22A-2-25 (280-134091-4), (280-134091-D-1-B MS) and (280-134091-D-1-C MSD). Sulfuric acid was added to reduce sample pH to less than 2 after filtration and before analysis for Dissolved Organic Carbon.

Sample EW7-PM22A-2-25 (280-134091-4)[2.38X] required dilution prior to analysis. The reporting limits have been adjusted accordingly.

No analytical or quality issues were noted, other than those described above or in the Definitions/Glossary page.

Detection Summary

Client: Brice Environmental Services, Corp
Project/Site: Cornhusker (CHAAP)

Job ID: 280-134091-1

Client Sample ID: EW7-PM23A-2-25 — Lab Sample ID: 280-134091-1

Analyte	Result	Qualifier	LOQ	LOD	DL	Unit	Dil Fac	D	Method	Prep Type
Methane	0.46		0.0050	0.0020	0.00063	mg/L	1		RSK-175	Total/NA
2,4-Dinitrotoluene	0.42	Q	0.42	0.21	0.088	ug/L	1		8330A	Total/NA
2-Amino-4,6-dinitrotoluene	3.8	Q	0.21	0.13	0.053	ug/L	1		8330A	Total/NA
HMX	2.1	Q	0.42	0.21	0.092	ug/L	1		8330A	Total/NA
RDX	2.2	Q	0.42	0.42	0.17	ug/L	1		8330A	Total/NA
1,3,5-Trinitrobenzene - DL	80	Q D	21	8.4	4.2	ug/L	20		8330A	Total/NA
2,4,6-Trinitrotoluene - DL	38	Q D	8.4	8.4	3.4	ug/L	20		8330A	Total/NA
2,4-Dinitrotoluene - RE	0.45	Q J1	0.40	0.20	0.084	ug/L	1		8330A	Total/NA
2,4-Dinitrotoluene - RE	0.25	J J1	0.40	0.20	0.084	ug/L	1		8330A	Total/NA
2-Amino-4,6-dinitrotoluene - RE	4.6	Q	0.20	0.12	0.051	ug/L	1		8330A	Total/NA
HMX - RE	1.9	Q M	0.40	0.20	0.087	ug/L	1		8330A	Total/NA
MNX - RE	2.4	M Q J1	2.0	0.40	0.15	ug/L	1		8330A	Total/NA
MNX - RE	0.19	J J1	2.0	0.40	0.15	ug/L	1		8330A	Total/NA
RDX - RE	2.0	Q M	0.40	0.40	0.16	ug/L	1		8330A	Total/NA
1,3,5-Trinitrobenzene - REDL	78	D Q	20	8.0	4.0	ug/L	20		8330A	Total/NA
2,4,6-Trinitrotoluene - REDL	42	D Q	8.0	8.0	3.2	ug/L	20		8330A	Total/NA
Ammonia	1.3		0.10	0.050	0.022	mg/L	1		350.1	Total/NA
Nitrate Nitrite as N	24		0.50	0.25	0.095	mg/L	5		353.2	Total/NA
Sulfate	91		5.0	3.0	1.0	mg/L	1		9056A	Total/NA
Total Alkalinity as CaCO3	330		10	10	3.1	mg/L	1		SM 2320B	Total/NA
Dissolved Organic Carbon - Quad	3.9		1.0	1.0	0.35	mg/L	1		9060A	Dissolved

Client Sample ID: EW7-PM523A-2-25 — Lab Sample ID: 280-134091-2

Analyte	Result	Qualifier	LOQ	LOD	DL	Unit	Dil Fac	D	Method	Prep Type
Methane	0.30		0.0050	0.0020	0.00063	mg/L	1		RSK-175	Total/NA
2,4-Dinitrotoluene	0.35	J Q	0.41	0.21	0.087	ug/L	1		8330A	Total/NA
2-Amino-4,6-dinitrotoluene	4.2	Q	0.21	0.12	0.053	ug/L	1		8330A	Total/NA
HMX	1.6	Q M	0.41	0.21	0.091	ug/L	1		8330A	Total/NA
RDX	2.4	Q M	0.41	0.41	0.16	ug/L	1		8330A	Total/NA
1,3,5-Trinitrobenzene - DL	84	Q D	21	8.3	4.1	ug/L	20		8330A	Total/NA
2,4,6-Trinitrotoluene - DL	40	Q D	8.3	8.3	3.3	ug/L	20		8330A	Total/NA
2,4-Dinitrotoluene - RE	0.32	J Q	0.42	0.21	0.087	ug/L	1		8330A	Total/NA
2-Amino-4,6-dinitrotoluene - RE	4.6	Q	0.21	0.13	0.053	ug/L	1		8330A	Total/NA
HMX - RE	1.7	Q M	0.42	0.21	0.091	ug/L	1		8330A	Total/NA
MNX - RE	2.4	M Q J1	2.1	0.42	0.16	ug/L	1		8330A	Total/NA
MNX - RE	0.16	J J1 Q	2.1	0.42	0.16	ug/L	1		8330A	Total/NA
RDX - RE	1.9	Q M	0.42	0.42	0.16	ug/L	1		8330A	Total/NA
1,3,5-Trinitrobenzene - REDL	83	D	21	8.3	4.2	ug/L	20		8330A	Total/NA
2,4,6-Trinitrotoluene - REDL	44	D	8.3	8.3	3.3	ug/L	20		8330A	Total/NA
Ammonia	1.3		0.10	0.050	0.022	mg/L	1		350.1	Total/NA
Nitrate Nitrite as N	22		0.50	0.25	0.095	mg/L	5		353.2	Total/NA
Sulfate	92		5.0	3.0	1.0	mg/L	1		9056A	Total/NA

This Detection Summary does not include radiochemical test results.

Client Sample ID: EW7-PM523A-2-25 (Continued) — Lab Sample ID: 280-134091-2

Analyte	Result	Qualifier	LOQ	LOD	DL	Unit	Dil Fac	D	Method	Prep Type
Total Alkalinity as CaCO3	340		10	10	3.1	mg/L	1		SM 2320B	Total/NA
Dissolved Organic Carbon - Quad	3.8		1.0	1.0	0.35	mg/L	1		9060A	Dissolved

Client Sample ID: EW7-PM21A-2-25 — Lab Sample ID: 280-134091-3

Analyte	Result	Qualifier	LOQ	LOD	DL	Unit	Dil Fac	D	Method	Prep Type
Methane	0.32		0.0050	0.0020	0.00063	mg/L	1		RSK-175	Total/NA
2,4,6-Trinitrotoluene	17		0.40	0.40	0.16	ug/L	1		8330A	Total/NA
2-Amino-4,6-dinitrotoluene	1.6	Q	0.20	0.12	0.050	ug/L	1		8330A	Total/NA
HMX	6.4	M	0.40	0.20	0.087	ug/L	1		8330A	Total/NA
Nitrobenzene	0.13	J M	0.40	0.20	0.091	ug/L	1		8330A	Total/NA
RDX	6.2	M	0.40	0.40	0.16	ug/L	1		8330A	Total/NA
1,3,5-Trinitrobenzene - DL	34	D	10	4.0	2.0	ug/L	10		8330A	Total/NA
1,3,5-Trinitrobenzene - RE	19	M	0.98	0.39	0.20	ug/L	1		8330A	Total/NA
2,4,6-Trinitrotoluene - RE	16		0.39	0.39	0.16	ug/L	1		8330A	Total/NA
HMX - RE	1.9	M J1	0.39	0.20	0.086	ug/L	1		8330A	Total/NA
HMX - RE	0.29	J Q J1	0.39	0.20	0.086	ug/L	1		8330A	Total/NA
RDX - RE	1.2	M J1	0.39	0.39	0.16	ug/L	1		8330A	Total/NA
RDX - RE	0.32	J Q J1	0.39	0.39	0.16	ug/L	1		8330A	Total/NA
Ammonia	0.77		0.10	0.050	0.022	mg/L	1		350.1	Total/NA
Nitrogen, Total Kjeldahl	1.3		1.0	1.0	0.69	mg/L	1		351.2	Total/NA
Nitrate Nitrite as N	11		0.20	0.10	0.038	mg/L	2		353.2	Total/NA
Sulfate	61		5.0	3.0	1.0	mg/L	1		9056A	Total/NA
Total Alkalinity as CaCO3	390		10	10	3.1	mg/L	1		SM 2320B	Total/NA
Dissolved Organic Carbon - Quad	7.6		1.0	1.0	0.35	mg/L	1		9060A	Dissolved

Client Sample ID: EW7-PM22A-2-25 — Lab Sample ID: 280-134091-4

Analyte	Result	Qualifier	LOQ	LOD	DL	Unit	Dil Fac	D	Method	Prep Type
Methane	2.7		0.0050	0.0020	0.00063	mg/L	1		RSK-175	Total/NA
2,4,6-Trinitrotoluene	1.1		0.41	0.41	0.16	ug/L	1		8330A	Total/NA
2-Amino-4,6-dinitrotoluene	0.47	Q	0.20	0.12	0.052	ug/L	1		8330A	Total/NA
4-Amino-2,6-dinitrotoluene	0.56	Q	0.20	0.12	0.059	ug/L	1		8330A	Total/NA
HMX	9.4	M J1	0.41	0.20	0.089	ug/L	1		8330A	Total/NA
HMX	1.1	Q J1	0.41	0.20	0.089	ug/L	1		8330A	Total/NA
2-Amino-4,6-dinitrotoluene - RE	0.57		0.20	0.12	0.051	ug/L	1		8330A	Total/NA
4-Amino-2,6-dinitrotoluene - RE	0.59	J1	0.20	0.12	0.058	ug/L	1		8330A	Total/NA
4-Amino-2,6-dinitrotoluene - RE	2.3	J1	0.20	0.12	0.058	ug/L	1		8330A	Total/NA
Ammonia	0.59		0.50	0.25	0.11	mg/L	5		350.1	Total/NA
Nitrogen, Total Kjeldahl	3.9		1.7	1.7	1.1	mg/L	1		351.2	Total/NA
Nitrate Nitrite as N	2.3		0.10	0.050	0.019	mg/L	1		353.2	Total/NA
Sulfide	0.80	J	4.0	1.9	0.79	mg/L	1		9034	Total/NA
Sulfate	22		5.0	3.0	1.0	mg/L	1		9056A	Total/NA
Total Alkalinity as CaCO3	510		10	10	3.1	mg/L	1		SM 2320B	Total/NA

This Detection Summary does not include radiochemical test results.

Detection Summary

Client: Brice Environmental Services, Corp
Project/Site: Cornhusker (CHAAP)

Job ID: 280-134091-1

Client Sample ID: EW7-PM22A-2-25 (Continued)

Lab Sample ID: 280-134091-4

Analyte	Result	Qualifier	LOQ	LOD	DL	Unit	Dil Fac	D	Method	Prep Type
Dissolved Organic Carbon - Quad	84		2.4	2.4	0.82	mg/L	2.38		9060A	Dissolved

This Detection Summary does not include radiochemical test results.

Client Sample Results

Client: Brice Environmental Services, Corp
Project/Site: Cornhusker (CHAAP)

Job ID: 280-134091-1

Client Sample ID: EW7-PM23A-2-25

Lab Sample ID: 280-134091-1

Date Collected: 02/26/20 15:20
Matrix: Water
Date Received: 02/27/20 09:15

Method: RSK-175 - Dissolved Gases (GC)

Analyte	Result	Qualifier	LOQ	LOD	DL	Unit	D	Analyzed	Dil Fac
Methane	**0.46**		0.0050	0.0020	0.00063	mg/L		03/04/20 19:11	1

Method: 8330A - Nitroaromatics and Nitramines (HPLC)

Analyte	Result	Qualifier	LOQ	LOD	DL	Unit	D	Analyzed	Dil Fac
1,3-Dinitrobenzene	0.21	U	0.42	0.21	0.094	ug/L		03/04/20 12:41	1
2,4-Dinitrotoluene	**0.42**	**Q**	0.42	0.21	0.088	ug/L		03/02/20 22:35	1
2,6-Dinitrotoluene	0.21	U Q	0.21	0.21	0.068	ug/L		03/02/20 22:35	1
2-Amino-4,6-dinitrotoluene	**3.8**	**Q**	0.21	0.13	0.053	ug/L		03/02/20 22:35	1
2-Nitrotoluene	0.21	U Q	0.42	0.21	0.090	ug/L		03/02/20 22:35	1
3-Nitrotoluene	0.42	U Q M	0.42	0.42	0.21	ug/L		03/02/20 22:35	1
4-Amino-2,6-dinitrotoluene	0.13	U Q	0.21	0.13	0.061	ug/L		03/02/20 22:35	1
4-Nitrotoluene	0.42	U Q M	1.1	0.42	0.21	ug/L		03/02/20 22:35	1
HMX	**2.1**	**Q**	0.42	0.21	0.092	ug/L		03/02/20 22:35	1
MNX	0.42	U Q M	2.1	0.42	0.16	ug/L		03/02/20 22:35	1
Nitrobenzene	0.21	U Q	0.42	0.21	0.096	ug/L		03/02/20 22:35	1
RDX	**2.2**	**Q**	0.42	0.42	0.17	ug/L		03/02/20 22:35	1
Tetryl	0.21	U Q M	0.25	0.21	0.084	ug/L		03/02/20 22:35	1

Surrogate	*%Recovery*	*Qualifier*	*Limits*	*Prepared*	*Analyzed*	*Dil Fac*
1,2-Dinitrobenzene	*73*	*Q*	*83 - 119*	*02/28/20 13:30*	*03/02/20 22:35*	*1*
1,2-Dinitrobenzene	*85*		*83 - 119*	*02/28/20 13:30*	*03/04/20 12:41*	*1*

Method: 8330A - Nitroaromatics and Nitramines (HPLC) - DL

Analyte	Result	Qualifier	LOQ	LOD	DL	Unit	D	Analyzed	Dil Fac
1,3,5-Trinitrobenzene	**80**	**Q D**	21	8.4	4.2	ug/L		03/04/20 00:57	20
2,4,6-Trinitrotoluene	**38**	**Q D**	8.4	8.4	3.4	ug/L		03/04/20 00:57	20

Surrogate	*%Recovery*	*Qualifier*	*Limits*	*Prepared*	*Analyzed*	*Dil Fac*
1,2-Dinitrobenzene	*82*	*Q D*	*83 - 119*	*02/28/20 13:30*	*03/04/20 00:57*	*20*
1,2-Dinitrobenzene	*0*	*Q D*	*83 - 119*	*02/28/20 13:30*	*03/04/20 13:16*	*20*

Method: 8330A - Nitroaromatics and Nitramines (HPLC) - RE

Analyte	Result	Qualifier	LOQ	LOD	DL	Unit	D	Analyzed	Dil Fac
1,3-Dinitrobenzene	0.20	U	0.40	0.20	0.089	ug/L		03/10/20 01:22	1
2,4-Dinitrotoluene	**0.45**	**Q J1**	0.40	0.20	0.084	ug/L		03/05/20 15:44	1
2,4-Dinitrotoluene	**0.25**	**J J1**	0.40	0.20	0.084	ug/L		03/10/20 01:22	1
2,6-Dinitrotoluene	0.20	U Q	0.20	0.20	0.064	ug/L		03/05/20 15:44	1
2-Amino-4,6-dinitrotoluene	**4.6**	**Q**	0.20	0.12	0.051	ug/L		03/05/20 15:44	1
2-Nitrotoluene	0.20	U Q	0.40	0.20	0.085	ug/L		03/05/20 15:44	1
3-Nitrotoluene	0.40	U Q M	0.40	0.40	0.19	ug/L		03/05/20 15:44	1
4-Amino-2,6-dinitrotoluene	0.12	U Q	0.20	0.12	0.058	ug/L		03/05/20 15:44	1
4-Nitrotoluene	0.40	U Q M	1.0	0.40	0.20	ug/L		03/05/20 15:44	1
HMX	**1.9**	**Q M**	0.40	0.20	0.087	ug/L		03/05/20 15:44	1
MNX	**2.4**	**M Q J1**	2.0	0.40	0.15	ug/L		03/05/20 15:44	1
MNX	**0.19**	**J J1**	2.0	0.40	0.15	ug/L		03/10/20 01:22	1
Nitrobenzene	0.20	U Q	0.40	0.20	0.091	ug/L		03/05/20 15:44	1
RDX	**2.0**	**Q M**	0.40	0.40	0.16	ug/L		03/05/20 15:44	1
Tetryl	0.20	U Q M	0.24	0.20	0.079	ug/L		03/05/20 15:44	1

Surrogate	*%Recovery*	*Qualifier*	*Limits*	*Prepared*	*Analyzed*	*Dil Fac*
1,2-Dinitrobenzene	*76*	*Q M*	*83 - 119*	*03/04/20 07:23*	*03/05/20 15:44*	*1*

Client Sample ID: EW7-PM23A-2-25

Lab Sample ID: 280-134091-1

Date Collected: 02/26/20 15:20

Matrix: Water

Date Received: 02/27/20 09:15

Method: 8330A - Nitroaromatics and Nitramines (HPLC) - RE (Continued)

Surrogate	*%Recovery*	*Qualifier*	*Limits*	*Prepared*	*Analyzed*	*Dil Fac*
1,2-Dinitrobenzene	*94*		*83 - 119*	*03/04/20 07:23*	*03/10/20 01:22*	*1*

Method: 8330A - Nitroaromatics and Nitramines (HPLC) - REDL

Analyte	Result	Qualifier	LOQ	LOD	DL	Unit	D	Analyzed	Dil Fac
1,3,5-Trinitrobenzene	**78**	**D Q**	20	8.0	4.0	ug/L		03/09/20 13:17	20
2,4,6-Trinitrotoluene	**42**	**D Q**	8.0	8.0	3.2	ug/L		03/09/20 13:17	20

Surrogate	*%Recovery*	*Qualifier*	*Limits*	*Prepared*	*Analyzed*	*Dil Fac*
1,2-Dinitrobenzene	*72*	*Q D*	*83 - 119*	*03/04/20 07:23*	*03/09/20 13:17*	*20*
1,2-Dinitrobenzene	*0*	*Q D*	*83 - 119*	*03/04/20 07:23*	*03/10/20 01:57*	*20*

General Chemistry

Analyte	Result	Qualifier	LOQ	LOD	DL	Unit	D	Analyzed	Dil Fac
Ammonia	**1.3**		0.10	0.050	0.022	mg/L		03/05/20 12:45	1
Nitrogen, Total Kjeldahl	1.0	U J1	1.0	1.0	0.69	mg/L		03/04/20 17:04	1
Nitrate Nitrite as N	**24**		0.50	0.25	0.095	mg/L		03/02/20 17:12	5
Sulfide	1.9	U	4.0	1.9	0.79	mg/L		03/02/20 13:27	1
Sulfate	**91**		5.0	3.0	1.0	mg/L		03/09/20 15:42	1
Total Alkalinity as CaCO3	**330**		10	10	3.1	mg/L		03/02/20 15:01	1

General Chemistry - Dissolved

Analyte	Result	Qualifier	LOQ	LOD	DL	Unit	D	Analyzed	Dil Fac
Dissolved Organic Carbon - Quad	**3.9**		1.0	1.0	0.35	mg/L		03/04/20 20:28	1

Client Sample ID: EW7-PM523A-2-25

Lab Sample ID: 280-134091-2

Date Collected: 02/26/20 15:25

Matrix: Water

Date Received: 02/27/20 09:15

Method: RSK-175 - Dissolved Gases (GC)

Analyte	Result	Qualifier	LOQ	LOD	DL	Unit	D	Analyzed	Dil Fac
Methane	**0.30**		0.0050	0.0020	0.00063	mg/L		03/04/20 19:37	1

Method: 8330A - Nitroaromatics and Nitramines (HPLC)

Analyte	Result	Qualifier	LOQ	LOD	DL	Unit	D	Analyzed	Dil Fac
1,3-Dinitrobenzene	0.21	U	0.41	0.21	0.092	ug/L		03/04/20 13:51	1
2,4-Dinitrotoluene	**0.35**	**J Q**	0.41	0.21	0.087	ug/L		03/02/20 22:58	1
2,6-Dinitrotoluene	0.21	U Q	0.21	0.21	0.067	ug/L		03/02/20 22:58	1
2-Amino-4,6-dinitrotoluene	**4.2**	**Q**	0.21	0.12	0.053	ug/L		03/02/20 22:58	1
2-Nitrotoluene	0.21	U Q M	0.41	0.21	0.089	ug/L		03/02/20 22:58	1
3-Nitrotoluene	0.41	U Q M	0.41	0.41	0.20	ug/L		03/02/20 22:58	1
4-Amino-2,6-dinitrotoluene	0.12	U Q	0.21	0.12	0.060	ug/L		03/02/20 22:58	1
4-Nitrotoluene	0.41	U Q M	1.0	0.41	0.21	ug/L		03/02/20 22:58	1
HMX	**1.6**	**Q M**	0.41	0.21	0.091	ug/L		03/02/20 22:58	1
MNX	0.41	U Q M	2.1	0.41	0.16	ug/L		03/02/20 22:58	1
Nitrobenzene	0.21	U Q	0.41	0.21	0.094	ug/L		03/02/20 22:58	1
RDX	**2.4**	**Q M**	0.41	0.41	0.16	ug/L		03/02/20 22:58	1
Tetryl	0.21	U Q M	0.25	0.21	0.082	ug/L		03/02/20 22:58	1

Surrogate	*%Recovery*	*Qualifier*	*Limits*	*Prepared*	*Analyzed*	*Dil Fac*
1,2-Dinitrobenzene	*74*	*Q*	*83 - 119*	*02/28/20 13:30*	*03/02/20 22:58*	*1*
1,2-Dinitrobenzene	*90*		*83 - 119*	*02/28/20 13:30*	*03/04/20 13:51*	*1*

Client Sample Results

Client: Brice Environmental Services, Corp
Project/Site: Cornhusker (CHAAP)

Job ID: 280-134091-1

Client Sample ID: EW7-PM523A-2-25

Lab Sample ID: 280-134091-2

Date Collected: 02/26/20 15:25
Date Received: 02/27/20 09:15

Matrix: Water

Method: 8330A - Nitroaromatics and Nitramines (HPLC) - DL

Analyte	Result	Qualifier	LOQ	LOD	DL	Unit	D	Analyzed	Dil Fac
1,3,5-Trinitrobenzene	**84**	**Q D**	21	8.3	4.1	ug/L		03/04/20 02:06	20
2,4,6-Trinitrotoluene	**40**	**Q D**	8.3	8.3	3.3	ug/L		03/04/20 02:06	20

Surrogate	*%Recovery*	*Qualifier*	*Limits*	*Prepared*	*Analyzed*	*Dil Fac*
1,2-Dinitrobenzene	*71*	*Q D*	*83 - 119*	*02/28/20 13:30*	*03/04/20 02:06*	*20*
1,2-Dinitrobenzene	*0*	*Q D*	*83 - 119*	*02/28/20 13:30*	*03/04/20 14:25*	*20*

Method: 8330A - Nitroaromatics and Nitramines (HPLC) - RE

Analyte	Result	Qualifier	LOQ	LOD	DL	Unit	D	Analyzed	Dil Fac
1,3-Dinitrobenzene	0.21	U Q	0.42	0.21	0.092	ug/L		03/10/20 02:32	1
2,4-Dinitrotoluene	**0.32**	**J Q**	0.42	0.21	0.087	ug/L		03/05/20 16:07	1
2,6-Dinitrotoluene	0.21	U Q	0.21	0.21	0.067	ug/L		03/05/20 16:07	1
2-Amino-4,6-dinitrotoluene	**4.6**	**Q**	0.21	0.13	0.053	ug/L		03/05/20 16:07	1
2-Nitrotoluene	0.21	U Q	0.42	0.21	0.089	ug/L		03/05/20 16:07	1
3-Nitrotoluene	0.42	U Q M	0.42	0.42	0.20	ug/L		03/05/20 16:07	1
4-Amino-2,6-dinitrotoluene	0.13	U Q	0.21	0.13	0.060	ug/L		03/05/20 16:07	1
4-Nitrotoluene	0.42	U Q M	1.0	0.42	0.21	ug/L		03/05/20 16:07	1
HMX	**1.7**	**Q M**	0.42	0.21	0.091	ug/L		03/05/20 16:07	1
MNX	**2.4**	**M Q J1**	2.1	0.42	0.16	ug/L		03/05/20 16:07	1
MNX	**0.16**	**J J1 Q**	2.1	0.42	0.16	ug/L		03/10/20 02:32	1
Nitrobenzene	0.21	U Q	0.42	0.21	0.095	ug/L		03/05/20 16:07	1
RDX	**1.9**	**Q M**	0.42	0.42	0.16	ug/L		03/05/20 16:07	1
Tetryl	0.21	U Q M	0.25	0.21	0.083	ug/L		03/05/20 16:07	1

Surrogate	*%Recovery*	*Qualifier*	*Limits*	*Prepared*	*Analyzed*	*Dil Fac*
1,2-Dinitrobenzene	*80*	*Q*	*83 - 119*	*03/04/20 07:23*	*03/05/20 16:07*	*1*
1,2-Dinitrobenzene	*125*	*Q*	*83 - 119*	*03/04/20 07:23*	*03/10/20 02:32*	*1*

Method: 8330A - Nitroaromatics and Nitramines (HPLC) - REDL

Analyte	Result	Qualifier	LOQ	LOD	DL	Unit	D	Analyzed	Dil Fac
1,3,5-Trinitrobenzene	**83**	**D**	21	8.3	4.2	ug/L		03/09/20 13:40	20
2,4,6-Trinitrotoluene	**44**	**D**	8.3	8.3	3.3	ug/L		03/09/20 13:40	20

Surrogate	*%Recovery*	*Qualifier*	*Limits*	*Prepared*	*Analyzed*	*Dil Fac*
1,2-Dinitrobenzene	*88*	*D*	*83 - 119*	*03/04/20 07:23*	*03/09/20 13:40*	*20*
1,2-Dinitrobenzene	*0*	*Q D*	*83 - 119*	*03/04/20 07:23*	*03/10/20 03:07*	*20*

General Chemistry

Analyte	Result	Qualifier	LOQ	LOD	DL	Unit	D	Analyzed	Dil Fac
Ammonia	**1.3**		0.10	0.050	0.022	mg/L		03/05/20 12:51	1
Nitrogen, Total Kjeldahl	1.0	U	1.0	1.0	0.69	mg/L		03/04/20 17:09	1
Nitrate Nitrite as N	**22**		0.50	0.25	0.095	mg/L		03/02/20 17:14	5
Sulfide	1.9	U	4.0	1.9	0.79	mg/L		03/02/20 13:27	1
Sulfate	**92**		5.0	3.0	1.0	mg/L		03/09/20 18:37	1
Total Alkalinity as CaCO3	**340**		10	10	3.1	mg/L		03/02/20 15:07	1

General Chemistry - Dissolved

Analyte	Result	Qualifier	LOQ	LOD	DL	Unit	D	Analyzed	Dil Fac
Dissolved Organic Carbon - Quad	**3.8**		1.0	1.0	0.35	mg/L		03/04/20 21:23	1

Client Sample Results

Client: Brice Environmental Services, Corp
Project/Site: Cornhusker (CHAAP)

Job ID: 280-134091-1

Client Sample ID: EW7-PM21A-2-25

Date Collected: 02/26/20 11:10
Date Received: 02/27/20 09:15

Lab Sample ID: 280-134091-3

Matrix: Water

Method: RSK-175 - Dissolved Gases (GC)

Analyte	Result	Qualifier	LOQ	LOD	DL	Unit	D	Analyzed	Dil Fac
Methane	**0.32**		0.0050	0.0020	0.00063	mg/L		03/04/20 17:25	1

Method: 8330A - Nitroaromatics and Nitramines (HPLC)

Analyte	Result	Qualifier	LOQ	LOD	DL	Unit	D	Analyzed	Dil Fac
1,3-Dinitrobenzene	0.20	U	0.40	0.20	0.088	ug/L		03/04/20 15:00	1
2,4,6-Trinitrotoluene	**17**		0.40	0.40	0.16	ug/L		03/02/20 23:21	1
2,4-Dinitrotoluene	0.20	U	0.40	0.20	0.083	ug/L		03/04/20 15:00	1
2,6-Dinitrotoluene	0.20	U	0.20	0.20	0.064	ug/L		03/02/20 23:21	1
2-Amino-4,6-dinitrotoluene	**1.6**	**Q**	0.20	0.12	0.050	ug/L		03/02/20 23:21	1
2-Nitrotoluene	0.20	U Q M	0.40	0.20	0.085	ug/L		03/02/20 23:21	1
3-Nitrotoluene	0.40	U Q M	0.40	0.40	0.19	ug/L		03/02/20 23:21	1
4-Amino-2,6-dinitrotoluene	0.12	U Q	0.20	0.12	0.057	ug/L		03/02/20 23:21	1
4-Nitrotoluene	0.40	U Q M	1.0	0.40	0.20	ug/L		03/02/20 23:21	1
HMX	**6.4**	**M**	0.40	0.20	0.087	ug/L		03/02/20 23:21	1
MNX	0.40	U	2.0	0.40	0.15	ug/L		03/04/20 15:00	1
Nitrobenzene	**0.13**	**J M**	0.40	0.20	0.091	ug/L		03/02/20 23:21	1
RDX	**6.2**	**M**	0.40	0.40	0.16	ug/L		03/02/20 23:21	1
Tetryl	0.20	U M	0.24	0.20	0.079	ug/L		03/02/20 23:21	1

Surrogate	*%Recovery*	*Qualifier*	*Limits*	*Prepared*	*Analyzed*	*Dil Fac*
1,2-Dinitrobenzene	*92*	*M*	*83 - 119*	*02/28/20 13:30*	*03/02/20 23:21*	*1*
1,2-Dinitrobenzene	*92*		*83 - 119*	*02/28/20 13:30*	*03/04/20 15:00*	*1*

Method: 8330A - Nitroaromatics and Nitramines (HPLC) - DL

Analyte	Result	Qualifier	LOQ	LOD	DL	Unit	D	Analyzed	Dil Fac
1,3,5-Trinitrobenzene	**34**	**D**	10	4.0	2.0	ug/L		03/04/20 02:29	10

Surrogate	*%Recovery*	*Qualifier*	*Limits*	*Prepared*	*Analyzed*	*Dil Fac*
1,2-Dinitrobenzene	*90*	*D*	*83 - 119*	*02/28/20 13:30*	*03/04/20 02:29*	*10*
1,2-Dinitrobenzene	*18*	*Q D*	*83 - 119*	*02/28/20 13:30*	*03/04/20 15:35*	*10*

Method: 8330A - Nitroaromatics and Nitramines (HPLC) - RE

Analyte	Result	Qualifier	LOQ	LOD	DL	Unit	D	Analyzed	Dil Fac
1,3,5-Trinitrobenzene	**19**	**M**	0.98	0.39	0.20	ug/L		03/05/20 16:30	1
1,3-Dinitrobenzene	0.20	U	0.39	0.20	0.087	ug/L		03/05/20 16:30	1
2,4,6-Trinitrotoluene	**16**		0.39	0.39	0.16	ug/L		03/05/20 16:30	1
2,4-Dinitrotoluene	0.20	U Q	0.39	0.20	0.082	ug/L		03/10/20 03:42	1
2,6-Dinitrotoluene	0.20	U	0.20	0.20	0.063	ug/L		03/05/20 16:30	1
2-Amino-4,6-dinitrotoluene	0.12	U Q	0.20	0.12	0.050	ug/L		03/10/20 03:42	1
2-Nitrotoluene	0.20	U	0.39	0.20	0.084	ug/L		03/05/20 16:30	1
3-Nitrotoluene	0.39	U M	0.39	0.39	0.19	ug/L		03/05/20 16:30	1
4-Amino-2,6-dinitrotoluene	0.12	U	0.20	0.12	0.057	ug/L		03/05/20 16:30	1
4-Nitrotoluene	0.39	U	0.98	0.39	0.20	ug/L		03/05/20 16:30	1
HMX	**1.9**	**M J1**	0.39	0.20	0.086	ug/L		03/05/20 16:30	1
HMX	**0.29**	**J Q J1**	0.39	0.20	0.086	ug/L		03/10/20 03:42	1
MNX	0.39	U M	2.0	0.39	0.15	ug/L		03/05/20 16:30	1
Nitrobenzene	0.20	U	0.39	0.20	0.089	ug/L		03/05/20 16:30	1
RDX	**1.2**	**M J1**	0.39	0.39	0.16	ug/L		03/05/20 16:30	1
RDX	**0.32**	**J Q J1**	0.39	0.39	0.16	ug/L		03/10/20 03:42	1
Tetryl	0.20	U M	0.24	0.20	0.078	ug/L		03/05/20 16:30	1

Client Sample ID: EW7-PM21A-2-25

Lab Sample ID: 280-134091-3

Date Collected: 02/26/20 11:10
Date Received: 02/27/20 09:15

Matrix: Water

Surrogate	*%Recovery*	*Qualifier*	*Limits*	*Prepared*	*Analyzed*	*Dil Fac*
1,2-Dinitrobenzene	*119*	*M*	*83 - 119*	*03/04/20 07:23*	*03/05/20 16:30*	*1*
1,2-Dinitrobenzene	*127*	*Q*	*83 - 119*	*03/04/20 07:23*	*03/10/20 03:42*	*1*

General Chemistry

Analyte	Result	Qualifier	LOQ	LOD	DL	Unit	D	Analyzed	Dil Fac
Ammonia	**0.77**		0.10	0.050	0.022	mg/L		03/03/20 15:16	1
Nitrogen, Total Kjeldahl	**1.3**		1.0	1.0	0.69	mg/L		03/04/20 17:10	1
Nitrate Nitrite as N	**11**		0.20	0.10	0.038	mg/L		03/02/20 17:28	2
Sulfide	1.9	U	4.0	1.9	0.79	mg/L		03/02/20 13:27	1
Sulfate	**61**		5.0	3.0	1.0	mg/L		03/09/20 19:12	1
Total Alkalinity as CaCO3	**390**		10	10	3.1	mg/L		03/02/20 15:14	1

General Chemistry - Dissolved

Analyte	Result	Qualifier	LOQ	LOD	DL	Unit	D	Analyzed	Dil Fac
Dissolved Organic Carbon - Quad	**7.6**		1.0	1.0	0.35	mg/L		03/04/20 21:42	1

Client Sample ID: EW7-PM22A-2-25

Lab Sample ID: 280-134091-4

Date Collected: 02/26/20 13:05
Date Received: 02/27/20 09:15

Matrix: Water

Method: RSK-175 - Dissolved Gases (GC)

Analyte	Result	Qualifier	LOQ	LOD	DL	Unit	D	Analyzed	Dil Fac
Methane	**2.7**		0.0050	0.0020	0.00063	mg/L		03/04/20 17:38	1

Method: 8330A - Nitroaromatics and Nitramines (HPLC)

Analyte	Result	Qualifier	LOQ	LOD	DL	Unit	D	Analyzed	Dil Fac
1,3,5-Trinitrobenzene	0.41	U M	1.0	0.41	0.20	ug/L		03/02/20 23:44	1
1,3-Dinitrobenzene	0.20	U M	0.41	0.20	0.090	ug/L		03/02/20 23:44	1
2,4,6-Trinitrotoluene	**1.1**		0.41	0.41	0.16	ug/L		03/02/20 23:44	1
2,4-Dinitrotoluene	0.20	U M	0.41	0.20	0.085	ug/L		03/02/20 23:44	1
2,6-Dinitrotoluene	0.20	U	0.20	0.20	0.066	ug/L		03/02/20 23:44	1
2-Amino-4,6-dinitrotoluene	**0.47**	**Q**	0.20	0.12	0.052	ug/L		03/02/20 23:44	1
2-Nitrotoluene	0.20	U Q	0.41	0.20	0.087	ug/L		03/02/20 23:44	1
3-Nitrotoluene	0.41	U Q M	0.41	0.41	0.20	ug/L		03/02/20 23:44	1
4-Amino-2,6-dinitrotoluene	**0.56**	**Q**	0.20	0.12	0.059	ug/L		03/02/20 23:44	1
4-Nitrotoluene	0.41	U Q	1.0	0.41	0.20	ug/L		03/02/20 23:44	1
HMX	**9.4**	**M J1**	0.41	0.20	0.089	ug/L		03/02/20 23:44	1
HMX	**1.1**	**Q J1**	0.41	0.20	0.089	ug/L		03/04/20 16:10	1
MNX	0.41	U Q M	2.0	0.41	0.16	ug/L		03/02/20 23:44	1
Nitrobenzene	0.20	U M	0.41	0.20	0.093	ug/L		03/02/20 23:44	1
RDX	0.41	U Q	0.41	0.41	0.16	ug/L		03/04/20 16:10	1
Tetryl	0.20	U M	0.24	0.20	0.081	ug/L		03/02/20 23:44	1

Surrogate	*%Recovery*	*Qualifier*	*Limits*	*Prepared*	*Analyzed*	*Dil Fac*
1,2-Dinitrobenzene	*97*	*M*	*83 - 119*	*02/28/20 13:30*	*03/02/20 23:44*	*1*
1,2-Dinitrobenzene	*79*	*Q*	*83 - 119*	*02/28/20 13:30*	*03/04/20 16:10*	*1*

Method: 8330A - Nitroaromatics and Nitramines (HPLC) - RE

Analyte	Result	Qualifier	LOQ	LOD	DL	Unit	D	Analyzed	Dil Fac
1,3,5-Trinitrobenzene	0.40	U M	1.0	0.40	0.20	ug/L		03/05/20 16:53	1
1,3-Dinitrobenzene	0.20	U M	0.40	0.20	0.089	ug/L		03/05/20 16:53	1
2,4,6-Trinitrotoluene	0.40	U	0.40	0.40	0.16	ug/L		03/10/20 04:17	1

Client Sample Results

Client: Brice Environmental Services, Corp
Project/Site: Cornhusker (CHAAP)

Job ID: 280-134091-1

Client Sample ID: EW7-PM22A-2-25

Lab Sample ID: 280-134091-4

Date Collected: 02/26/20 13:05
Date Received: 02/27/20 09:15

Matrix: Water

Method: 8330A - Nitroaromatics and Nitramines (HPLC) - RE (Continued)

Analyte	Result	Qualifier	LOQ	LOD	DL	Unit	D	Analyzed	Dil Fac
2,4-Dinitrotoluene	0.20	U M	0.40	0.20	0.084	ug/L		03/05/20 16:53	1
2,6-Dinitrotoluene	0.20	U	0.20	0.20	0.064	ug/L		03/05/20 16:53	1
2-Amino-4,6-dinitrotoluene	**0.57**		0.20	0.12	0.051	ug/L		03/05/20 16:53	1
2-Nitrotoluene	0.20	U	0.40	0.20	0.085	ug/L		03/05/20 16:53	1
3-Nitrotoluene	0.40	U M	0.40	0.40	0.19	ug/L		03/05/20 16:53	1
4-Amino-2,6-dinitrotoluene	**0.59**	**J1**	0.20	0.12	0.058	ug/L		03/05/20 16:53	1
4-Amino-2,6-dinitrotoluene	**2.3**	**J1**	0.20	0.12	0.058	ug/L		03/10/20 04:17	1
4-Nitrotoluene	0.40	U	1.0	0.40	0.20	ug/L		03/05/20 16:53	1
HMX	0.20	U	0.40	0.20	0.088	ug/L		03/05/20 16:53	1
MNX	0.40	U M Q	2.0	0.40	0.15	ug/L		03/05/20 16:53	1
Nitrobenzene	0.20	U M	0.40	0.20	0.091	ug/L		03/10/20 04:17	1
RDX	0.40	U	0.40	0.40	0.16	ug/L		03/10/20 04:17	1
Tetryl	0.20	U M	0.24	0.20	0.079	ug/L		03/05/20 16:53	1

Surrogate	*%Recovery*	*Qualifier*	*Limits*	*Prepared*	*Analyzed*	*Dil Fac*
1,2-Dinitrobenzene	*127*	*M Q*	*83 - 119*	*03/04/20 07:23*	*03/05/20 16:53*	*1*
1,2-Dinitrobenzene	*84*		*83 - 119*	*03/04/20 07:23*	*03/10/20 04:17*	*1*

General Chemistry

Analyte	Result	Qualifier	LOQ	LOD	DL	Unit	D	Analyzed	Dil Fac
Ammonia	**0.59**		0.50	0.25	0.11	mg/L		03/03/20 15:18	5
Nitrogen, Total Kjeldahl	**3.9**		1.7	1.7	1.1	mg/L		03/04/20 17:14	1
Nitrate Nitrite as N	**2.3**		0.10	0.050	0.019	mg/L		02/27/20 19:44	1
Sulfide	**0.80**	**J**	4.0	1.9	0.79	mg/L		03/02/20 13:27	1
Sulfate	**22**		5.0	3.0	1.0	mg/L		03/09/20 19:47	1
Total Alkalinity as CaCO3	**510**		10	10	3.1	mg/L		03/02/20 15:22	1

General Chemistry - Dissolved

Analyte	Result	Qualifier	LOQ	LOD	DL	Unit	D	Analyzed	Dil Fac
Dissolved Organic Carbon - Quad	**84**		2.4	2.4	0.82	mg/L		03/04/20 22:04	2.38

Default Detection Limits

Client: Brice Environmental Services, Corp
Project/Site: Cornhusker (CHAAP)

Job ID: 280-134091-1

Method: RSK-175 - Dissolved Gases (GC)

Analyte	LOQ	DL	Units
Methane	0.0050	0.00063	mg/L

Method: 8330A - Nitroaromatics and Nitramines (HPLC)

Prep: 3535

Analyte	LOQ	DL	Units
1,3,5-Trinitrobenzene	1.0	0.20	ug/L
1,3-Dinitrobenzene	0.40	0.089	ug/L
2,4,6-Trinitrotoluene	0.40	0.16	ug/L
2,4-Dinitrotoluene	0.40	0.084	ug/L
2,6-Dinitrotoluene	0.20	0.065	ug/L
2-Amino-4,6-dinitrotoluene	0.20	0.051	ug/L
2-Nitrotoluene	0.40	0.086	ug/L
3-Nitrotoluene	0.40	0.20	ug/L
4-Amino-2,6-dinitrotoluene	0.20	0.058	ug/L
4-Nitrotoluene	1.0	0.20	ug/L
HMX	0.40	0.088	ug/L
MNX	2.0	0.15	ug/L
Nitrobenzene	0.40	0.091	ug/L
RDX	0.40	0.16	ug/L
Tetryl	0.24	0.079	ug/L

General Chemistry

Analyte	LOQ	DL	Units
Ammonia	0.10	0.022	mg/L
Nitrate Nitrite as N	0.10	0.019	mg/L
Sulfate	5.0	1.0	mg/L
Total Alkalinity as CaCO3	10	3.1	mg/L

General Chemistry

Prep: 351.2

Analyte	LOQ	DL	Units
Nitrogen, Total Kjeldahl	1.0	0.69	mg/L

General Chemistry

Prep: 9030B

Analyte	LOQ	DL	Units
Sulfide	4.0	0.79	mg/L

General Chemistry - Dissolved

Analyte	LOQ	DL	Units
Dissolved Organic Carbon - Quad	1.0	0.35	mg/L

Surrogate Summary

Client: Brice Environmental Services, Corp
Project/Site: Cornhusker (CHAAP)

Job ID: 280-134091-1

Method: 8330A - Nitroaromatics and Nitramines (HPLC)

Matrix: Water **Prep Type: Total/NA**

Lab Sample ID	Client Sample ID	12DNB1 (83-119)
280-134091-1	EW7-PM23A-2-25	73 Q
280-134091-1 - DL	EW7-PM23A-2-25	82 Q D
280-134091-1 - RE	EW7-PM23A-2-25	76 Q M
280-134091-1 - REDL	EW7-PM23A-2-25	72 Q D
280-134091-2	EW7-PM523A-2-25	74 Q
280-134091-2 - DL	EW7-PM523A-2-25	71 Q D
280-134091-2 - RE	EW7-PM523A-2-25	80 Q
280-134091-2 - REDL	EW7-PM523A-2-25	88 D
280-134091-3	EW7-PM21A-2-25	92 M
280-134091-3 - DL	EW7-PM21A-2-25	90 D
280-134091-3 - RE	EW7-PM21A-2-25	119 M
280-134091-4	EW7-PM22A-2-25	97 M
280-134091-4 - RE	EW7-PM22A-2-25	127 M Q
LCS 280-487255/2-A	Lab Control Sample	87
LCS 280-487255/5-A	Lab Control Sample	100
LCS 280-487356/2-A	Lab Control Sample	97
LCS 280-487356/4-A	Lab Control Sample	91
LCS 280-487600/2-A	Lab Control Sample	100
LCS 280-487600/3-A	Lab Control Sample	92
LCSD 280-487255/6-A	Lab Control Sample Dup	93
LCSD 280-487356/3-A	Lab Control Sample Dup	98
LCSD 280-487356/5-A	Lab Control Sample Dup	95
LCSD 280-487600/4-A	Lab Control Sample Dup	63 Q
MB 280-487255/1-A	Method Blank	96
MB 280-487356/1-A	Method Blank	92
MB 280-487600/1-A	Method Blank	93

Percent Surrogate Recovery (Acceptance Limits)

Surrogate Legend

12DNB = 1,2-Dinitrobenzene

Method: 8330A - Nitroaromatics and Nitramines (HPLC)

Matrix: Water **Prep Type: Total/NA**

Lab Sample ID	Client Sample ID	12DNB2 (83-119)
280-134091-1	EW7-PM23A-2-25	85
280-134091-1 - DL	EW7-PM23A-2-25	0 Q D
280-134091-1 - RE	EW7-PM23A-2-25	94
280-134091-1 - REDL	EW7-PM23A-2-25	0 Q D
280-134091-2	EW7-PM523A-2-25	90
280-134091-2 - DL	EW7-PM523A-2-25	0 Q D
280-134091-2 - RE	EW7-PM523A-2-25	125 Q
280-134091-2 - REDL	EW7-PM523A-2-25	0 Q D
280-134091-3	EW7-PM21A-2-25	92
280-134091-3 - DL	EW7-PM21A-2-25	18 Q D
280-134091-3 - RE	EW7-PM21A-2-25	127 Q
280-134091-4	EW7-PM22A-2-25	79 Q
280-134091-4 - RE	EW7-PM22A-2-25	84

Percent Surrogate Recovery (Acceptance Limits)

Surrogate Legend

Surrogate Summary

Client: Brice Environmental Services, Corp
Project/Site: Cornhusker (CHAAP)

Job ID: 280-134091-1

12DNB = 1,2-Dinitrobenzene

Method: RSK-175 - Dissolved Gases (GC)

Lab Sample ID: MB 280-487650/7 — **Client Sample ID: Method Blank**
Matrix: Water — **Prep Type: Total/NA**
Analysis Batch: 487650

Analyte	MB Result	MB Qualifier	LOQ	LOD	DL	Unit	D	Analyzed	Dil Fac
Methane	0.0020	U	0.0050	0.0020	0.00063	mg/L		03/04/20 11:40	1

Lab Sample ID: LCS 280-487650/5 — **Client Sample ID: Lab Control Sample**
Matrix: Water — **Prep Type: Total/NA**
Analysis Batch: 487650

Analyte	Spike Added	LCS Result	LCS Qualifier	Unit	D	%Rec	%Rec. Limits
Methane	0.0730	0.0702		mg/L		96	73 - 125

Lab Sample ID: LCSD 280-487650/6 — **Client Sample ID: Lab Control Sample Dup**
Matrix: Water — **Prep Type: Total/NA**
Analysis Batch: 487650

Analyte	Spike Added	LCSD Result	LCSD Qualifier	Unit	D	%Rec	%Rec. Limits	RPD	RPD Limit
Methane	0.0730	0.0806		mg/L		110	73 - 125	14	20

Method: 8330A - Nitroaromatics and Nitramines (HPLC)

Lab Sample ID: MB 280-487255/1-A — **Client Sample ID: Method Blank**
Matrix: Water — **Prep Type: Total/NA**
Analysis Batch: 487395 — **Prep Batch: 487255**

Analyte	MB Result	MB Qualifier	LOQ	LOD	DL	Unit	D	Analyzed	Dil Fac
1,3,5-Trinitrobenzene	0.40	U	1.0	0.40	0.20	ug/L		03/02/20 16:29	1
1,3-Dinitrobenzene	0.20	U	0.40	0.20	0.089	ug/L		03/02/20 16:29	1
2,4,6-Trinitrotoluene	0.40	U	0.40	0.40	0.16	ug/L		03/02/20 16:29	1
2,4-Dinitrotoluene	0.20	U	0.40	0.20	0.084	ug/L		03/02/20 16:29	1
2,6-Dinitrotoluene	0.20	U	0.20	0.20	0.065	ug/L		03/02/20 16:29	1
2-Amino-4,6-dinitrotoluene	0.12	U	0.20	0.12	0.051	ug/L		03/02/20 16:29	1
2-Nitrotoluene	0.20	U	0.40	0.20	0.086	ug/L		03/02/20 16:29	1
3-Nitrotoluene	0.40	U M	0.40	0.40	0.20	ug/L		03/02/20 16:29	1
4-Amino-2,6-dinitrotoluene	0.12	U	0.20	0.12	0.058	ug/L		03/02/20 16:29	1
4-Nitrotoluene	0.40	U	1.0	0.40	0.20	ug/L		03/02/20 16:29	1
HMX	0.20	U	0.40	0.20	0.088	ug/L		03/02/20 16:29	1
MNX	0.40	U M	2.0	0.40	0.15	ug/L		03/02/20 16:29	1
Nitrobenzene	0.20	U	0.40	0.20	0.091	ug/L		03/02/20 16:29	1
RDX	0.40	U	0.40	0.40	0.16	ug/L		03/02/20 16:29	1
Tetryl	0.20	U	0.24	0.20	0.079	ug/L		03/02/20 16:29	1

Surrogate	*MB %Recovery*	*MB Qualifier*	*Limits*	*Prepared*	*Analyzed*	*Dil Fac*
1,2-Dinitrobenzene	*96*		*83 - 119*	*02/28/20 13:30*	*03/02/20 16:29*	*1*

Lab Sample ID: LCS 280-487255/2-A — **Client Sample ID: Lab Control Sample**
Matrix: Water — **Prep Type: Total/NA**
Analysis Batch: 487395 — **Prep Batch: 487255**

Analyte	Spike Added	LCS Result	LCS Qualifier	Unit	D	%Rec	%Rec. Limits
1,3,5-Trinitrobenzene	2.00	1.85		ug/L		92	73 - 125
1,3-Dinitrobenzene	2.00	1.74		ug/L		87	78 - 120

Method: 8330A - Nitroaromatics and Nitramines (HPLC) (Continued)

Lab Sample ID: LCS 280-487255/2-A — **Client Sample ID: Lab Control Sample**
Matrix: Water — **Prep Type: Total/NA**
Analysis Batch: 487395 — **Prep Batch: 487255**

Analyte	Spike Added	LCS Result	LCS Qualifier	Unit	D	%Rec	%Rec. Limits
2,4,6-Trinitrotoluene	2.00	1.71		ug/L		86	71 - 123
2,4-Dinitrotoluene	2.00	1.68		ug/L		84	78 - 120
2,6-Dinitrotoluene	2.00	1.61		ug/L		80	77 - 127
2-Amino-4,6-dinitrotoluene	2.00	1.54	Q	ug/L		77	79 - 120
2-Nitrotoluene	2.00	1.12	Q	ug/L		56	70 - 127
3-Nitrotoluene	2.00	1.25	Q	ug/L		63	73 - 125
4-Amino-2,6-dinitrotoluene	2.00	1.44	Q	ug/L		72	76 - 125
4-Nitrotoluene	2.00	1.27	Q	ug/L		64	71 - 127
HMX	2.00	1.84	M	ug/L		92	65 - 135
Nitrobenzene	2.00	1.36		ug/L		68	65 - 134
RDX	2.00	1.96		ug/L		98	68 - 130
Tetryl	2.00	2.07		ug/L		103	64 - 128

Surrogate	*LCS %Recovery*	*LCS Qualifier*	*Limits*
1,2-Dinitrobenzene	*87*		*83 - 119*

Lab Sample ID: LCS 280-487255/5-A — **Client Sample ID: Lab Control Sample**
Matrix: Water — **Prep Type: Total/NA**
Analysis Batch: 487395 — **Prep Batch: 487255**

Analyte	Spike Added	LCS Result	LCS Qualifier	Unit	D	%Rec	%Rec. Limits
MNX	2.33	2.45		ug/L		105	57 - 132

Surrogate	*LCS %Recovery*	*LCS Qualifier*	*Limits*
1,2-Dinitrobenzene	*100*		*83 - 119*

Lab Sample ID: LCSD 280-487255/6-A — **Client Sample ID: Lab Control Sample Dup**
Matrix: Water — **Prep Type: Total/NA**
Analysis Batch: 487395 — **Prep Batch: 487255**

Analyte	Spike Added	LCSD Result	LCSD Qualifier	Unit	D	%Rec	%Rec. Limits	RPD	RPD Limit
MNX	2.33	2.39		ug/L		102	57 - 132	2	30

Surrogate	*LCSD %Recovery*	*LCSD Qualifier*	*Limits*
1,2-Dinitrobenzene	*93*		*83 - 119*

Lab Sample ID: MB 280-487356/1-A — **Client Sample ID: Method Blank**
Matrix: Water — **Prep Type: Total/NA**
Analysis Batch: 487553 — **Prep Batch: 487356**

Analyte	MB Result	MB Qualifier	LOQ	LOD	DL	Unit	D	Analyzed	Dil Fac
1,3,5-Trinitrobenzene	0.40	U	1.0	0.40	0.20	ug/L		03/03/20 16:56	1
1,3-Dinitrobenzene	0.20	U	0.40	0.20	0.089	ug/L		03/03/20 16:56	1
2,4,6-Trinitrotoluene	0.40	U	0.40	0.40	0.16	ug/L		03/03/20 16:56	1
2,4-Dinitrotoluene	0.20	U	0.40	0.20	0.084	ug/L		03/03/20 16:56	1
2,6-Dinitrotoluene	0.20	U	0.20	0.20	0.065	ug/L		03/03/20 16:56	1
2-Amino-4,6-dinitrotoluene	0.12	U	0.20	0.12	0.051	ug/L		03/03/20 16:56	1
2-Nitrotoluene	0.20	U	0.40	0.20	0.086	ug/L		03/03/20 16:56	1

Method: 8330A - Nitroaromatics and Nitramines (HPLC) (Continued)

Lab Sample ID: MB 280-487356/1-A
Matrix: Water
Analysis Batch: 487553

Client Sample ID: Method Blank
Prep Type: Total/NA
Prep Batch: 487356

Analyte	MB Result	MB Qualifier	LOQ	LOD	DL	Unit	D	Analyzed	Dil Fac
3-Nitrotoluene	0.40	U M	0.40	0.40	0.20	ug/L		03/03/20 16:56	1
4-Amino-2,6-dinitrotoluene	0.12	U	0.20	0.12	0.058	ug/L		03/03/20 16:56	1
4-Nitrotoluene	0.40	U	1.0	0.40	0.20	ug/L		03/03/20 16:56	1
HMX	0.20	U	0.40	0.20	0.088	ug/L		03/03/20 16:56	1
MNX	0.40	U M	2.0	0.40	0.15	ug/L		03/03/20 16:56	1
Nitrobenzene	0.20	U	0.40	0.20	0.091	ug/L		03/03/20 16:56	1
RDX	0.40	U	0.40	0.40	0.16	ug/L		03/03/20 16:56	1
Tetryl	0.20	U	0.24	0.20	0.079	ug/L		03/03/20 16:56	1

Surrogate	*MB %Recovery*	*MB Qualifier*	*Limits*	*Prepared*	*Analyzed*	*Dil Fac*
1,2-Dinitrobenzene	*92*		*83 - 119*	*03/02/20 13:40*	*03/03/20 16:56*	*1*

Lab Sample ID: LCS 280-487356/2-A
Matrix: Water
Analysis Batch: 487553

Client Sample ID: Lab Control Sample
Prep Type: Total/NA
Prep Batch: 487356

Analyte	Spike Added	LCS Result	LCS Qualifier	Unit	D	%Rec	%Rec. Limits
1,3,5-Trinitrobenzene	2.00	1.99		ug/L		100	73 - 125
1,3-Dinitrobenzene	2.00	1.99		ug/L		100	78 - 120
2,4,6-Trinitrotoluene	2.00	1.84		ug/L		92	71 - 123
2,4-Dinitrotoluene	2.00	1.94		ug/L		97	78 - 120
2,6-Dinitrotoluene	2.00	1.87		ug/L		93	77 - 127
2-Amino-4,6-dinitrotoluene	2.00	1.90		ug/L		95	79 - 120
2-Nitrotoluene	2.00	1.61		ug/L		80	70 - 127
3-Nitrotoluene	2.00	1.77		ug/L		88	73 - 125
4-Amino-2,6-dinitrotoluene	2.00	1.80		ug/L		90	76 - 125
4-Nitrotoluene	2.00	1.79		ug/L		89	71 - 127
HMX	2.00	1.93	M	ug/L		97	65 - 135
Nitrobenzene	2.00	1.76		ug/L		88	65 - 134
RDX	2.00	2.03		ug/L		102	68 - 130
Tetryl	2.00	2.10		ug/L		105	64 - 128

Surrogate	*LCS %Recovery*	*LCS Qualifier*	*Limits*
1,2-Dinitrobenzene	*97*		*83 - 119*

Lab Sample ID: LCS 280-487356/4-A
Matrix: Water
Analysis Batch: 487553

Client Sample ID: Lab Control Sample
Prep Type: Total/NA
Prep Batch: 487356

Analyte	Spike Added	LCS Result	LCS Qualifier	Unit	D	%Rec	%Rec. Limits
MNX	2.33	2.46		ug/L		105	57 - 132

Surrogate	*LCS %Recovery*	*LCS Qualifier*	*Limits*
1,2-Dinitrobenzene	*91*		*83 - 119*

Method: 8330A - Nitroaromatics and Nitramines (HPLC) (Continued)

Lab Sample ID: LCSD 280-487356/3-A
Matrix: Water
Analysis Batch: 487553

Client Sample ID: Lab Control Sample Dup
Prep Type: Total/NA
Prep Batch: 487356

Analyte	Spike Added	LCSD Result	LCSD Qualifier	Unit	D	%Rec	%Rec. Limits	RPD	RPD Limit
1,3,5-Trinitrobenzene	2.00	2.02		ug/L		101	73 - 125	2	30
1,3-Dinitrobenzene	2.00	2.02		ug/L		101	78 - 120	1	30
2,4,6-Trinitrotoluene	2.00	1.85		ug/L		93	71 - 123	1	30
2,4-Dinitrotoluene	2.00	1.96		ug/L		98	78 - 120	1	30
2,6-Dinitrotoluene	2.00	1.90		ug/L		95	77 - 127	2	30
2-Amino-4,6-dinitrotoluene	2.00	1.97		ug/L		98	79 - 120	3	30
2-Nitrotoluene	2.00	1.54		ug/L		77	70 - 127	4	30
3-Nitrotoluene	2.00	1.71		ug/L		85	73 - 125	3	30
4-Amino-2,6-dinitrotoluene	2.00	1.87		ug/L		93	76 - 125	4	30
4-Nitrotoluene	2.00	1.78		ug/L		89	71 - 127	0	30
HMX	2.00	1.96	M	ug/L		98	65 - 135	2	30
Nitrobenzene	2.00	1.73		ug/L		86	65 - 134	2	30
RDX	2.00	2.04		ug/L		102	68 - 130	0	30
Tetryl	2.00	2.15		ug/L		107	64 - 128	2	30

Surrogate	*LCSD %Recovery*	*LCSD Qualifier*	*Limits*
1,2-Dinitrobenzene	*98*		*83 - 119*

Lab Sample ID: LCSD 280-487356/5-A
Matrix: Water
Analysis Batch: 487553

Client Sample ID: Lab Control Sample Dup
Prep Type: Total/NA
Prep Batch: 487356

Analyte	Spike Added	LCSD Result	LCSD Qualifier	Unit	D	%Rec	%Rec. Limits	RPD	RPD Limit
MNX	2.33	2.44		ug/L		104	57 - 132	1	30

Surrogate	*LCSD %Recovery*	*LCSD Qualifier*	*Limits*
1,2-Dinitrobenzene	*95*		*83 - 119*

Lab Sample ID: MB 280-487600/1-A
Matrix: Water
Analysis Batch: 487660

Client Sample ID: Method Blank
Prep Type: Total/NA
Prep Batch: 487600

Analyte	MB Result	MB Qualifier	LOQ	LOD	DL	Unit	D	Analyzed	Dil Fac
1,3,5-Trinitrobenzene	0.40	U	1.0	0.40	0.20	ug/L		03/05/20 10:00	1
1,3-Dinitrobenzene	0.20	U	0.40	0.20	0.089	ug/L		03/05/20 10:00	1
2,4,6-Trinitrotoluene	0.40	U	0.40	0.40	0.16	ug/L		03/05/20 10:00	1
2,4-Dinitrotoluene	0.20	U	0.40	0.20	0.084	ug/L		03/05/20 10:00	1
2,6-Dinitrotoluene	0.20	U	0.20	0.20	0.065	ug/L		03/05/20 10:00	1
2-Amino-4,6-dinitrotoluene	0.12	U	0.20	0.12	0.051	ug/L		03/05/20 10:00	1
2-Nitrotoluene	0.20	U	0.40	0.20	0.086	ug/L		03/05/20 10:00	1
3-Nitrotoluene	0.40	U	0.40	0.40	0.20	ug/L		03/05/20 10:00	1
4-Amino-2,6-dinitrotoluene	0.12	U	0.20	0.12	0.058	ug/L		03/05/20 10:00	1
4-Nitrotoluene	0.40	U	1.0	0.40	0.20	ug/L		03/05/20 10:00	1
HMX	0.20	U	0.40	0.20	0.088	ug/L		03/05/20 10:00	1
MNX	0.40	U	2.0	0.40	0.15	ug/L		03/05/20 10:00	1
Nitrobenzene	0.20	U	0.40	0.20	0.091	ug/L		03/05/20 10:00	1
RDX	0.40	U	0.40	0.40	0.16	ug/L		03/05/20 10:00	1
Tetryl	0.20	U	0.24	0.20	0.079	ug/L		03/05/20 10:00	1

Method: 8330A - Nitroaromatics and Nitramines (HPLC) (Continued)

Surrogate	MB %Recovery	MB Qualifier	Limits	Prepared	Analyzed	Dil Fac
1,2-Dinitrobenzene	93		83 - 119	03/04/20 07:23	03/05/20 10:00	1

Lab Sample ID: LCS 280-487600/2-A — **Client Sample ID: Lab Control Sample**
Matrix: Water — **Prep Type: Total/NA**
Analysis Batch: 487660 — **Prep Batch: 487600**

Analyte	Spike Added	LCS Result	LCS Qualifier	Unit	D	%Rec	%Rec. Limits
1,3,5-Trinitrobenzene	2.00	2.06		ug/L		103	73 - 125
1,3-Dinitrobenzene	2.00	1.99		ug/L		100	78 - 120
2,4,6-Trinitrotoluene	2.00	1.99		ug/L		99	71 - 123
2,4-Dinitrotoluene	2.00	1.90		ug/L		95	78 - 120
2,6-Dinitrotoluene	2.00	1.96		ug/L		98	77 - 127
2-Amino-4,6-dinitrotoluene	2.00	1.91		ug/L		96	79 - 120
2-Nitrotoluene	2.00	1.78		ug/L		89	70 - 127
3-Nitrotoluene	2.00	1.94		ug/L		97	73 - 125
4-Amino-2,6-dinitrotoluene	2.00	1.80		ug/L		90	76 - 125
4-Nitrotoluene	2.00	1.84		ug/L		92	71 - 127
HMX	2.00	1.93	M	ug/L		96	65 - 135
Nitrobenzene	2.00	1.90		ug/L		95	65 - 134
RDX	2.00	1.85		ug/L		93	68 - 130
Tetryl	2.00	1.92		ug/L		96	64 - 128

Surrogate	LCS %Recovery	LCS Qualifier	Limits
1,2-Dinitrobenzene	100		83 - 119

Lab Sample ID: LCS 280-487600/3-A — **Client Sample ID: Lab Control Sample**
Matrix: Water — **Prep Type: Total/NA**
Analysis Batch: 487660 — **Prep Batch: 487600**

Analyte	Spike Added	LCS Result	LCS Qualifier	Unit	D	%Rec	%Rec. Limits
MNX	2.33	1.96	J	ug/L		84	57 - 132

Surrogate	LCS %Recovery	LCS Qualifier	Limits
1,2-Dinitrobenzene	92		83 - 119

Lab Sample ID: LCSD 280-487600/4-A — **Client Sample ID: Lab Control Sample Dup**
Matrix: Water — **Prep Type: Total/NA**
Analysis Batch: 487660 — **Prep Batch: 487600**

Analyte	Spike Added	LCSD Result	LCSD Qualifier	Unit	D	%Rec	%Rec. Limits	RPD	RPD Limit
MNX	2.33	1.62	J	ug/L		70	57 - 132	19	30

Surrogate	LCSD %Recovery	LCSD Qualifier	Limits
1,2-Dinitrobenzene	63	Q	83 - 119

Method: 350.1 - Nitrogen, Ammonia

Lab Sample ID: MB 280-487646/20 — **Client Sample ID: Method Blank**
Matrix: Water — **Prep Type: Total/NA**
Analysis Batch: 487646

Analyte	MB Result	MB Qualifier	LOQ	LOD	DL	Unit	D	Analyzed	Dil Fac
Ammonia	0.0320	J	0.10	0.050	0.022	mg/L		03/03/20 14:42	1

Lab Sample ID: LCS 280-487646/18 — **Client Sample ID: Lab Control Sample**
Matrix: Water — **Prep Type: Total/NA**
Analysis Batch: 487646

Analyte	Spike Added	LCS Result	LCS Qualifier	Unit	D	%Rec	%Rec. Limits
Ammonia	2.50	2.53		mg/L		101	90 - 110

Lab Sample ID: LCSD 280-487646/19 — **Client Sample ID: Lab Control Sample Dup**
Matrix: Water — **Prep Type: Total/NA**
Analysis Batch: 487646

Analyte	Spike Added	LCSD Result	LCSD Qualifier	Unit	D	%Rec	%Rec. Limits	RPD	RPD Limit
Ammonia	2.50	2.51		mg/L		100	90 - 110	1	10

Lab Sample ID: MB 280-487846/20 — **Client Sample ID: Method Blank**
Matrix: Water — **Prep Type: Total/NA**
Analysis Batch: 487846

Analyte	MB Result	MB Qualifier	LOQ	LOD	DL	Unit	D	Analyzed	Dil Fac
Ammonia	0.050	U	0.10	0.050	0.022	mg/L		03/05/20 12:43	1

Lab Sample ID: LCS 280-487846/18 — **Client Sample ID: Lab Control Sample**
Matrix: Water — **Prep Type: Total/NA**
Analysis Batch: 487846

Analyte	Spike Added	LCS Result	LCS Qualifier	Unit	D	%Rec	%Rec. Limits
Ammonia	2.50	2.63		mg/L		105	90 - 110

Lab Sample ID: LCSD 280-487846/19 — **Client Sample ID: Lab Control Sample Dup**
Matrix: Water — **Prep Type: Total/NA**
Analysis Batch: 487846

Analyte	Spike Added	LCSD Result	LCSD Qualifier	Unit	D	%Rec	%Rec. Limits	RPD	RPD Limit
Ammonia	2.50	2.65		mg/L		106	90 - 110	1	10

Lab Sample ID: 280-134091-1 MS — **Client Sample ID: EW7-PM23A-2-25**
Matrix: Water — **Prep Type: Total/NA**
Analysis Batch: 487846

Analyte	Sample Result	Sample Qualifier	Spike Added	MS Result	MS Qualifier	Unit	D	%Rec	%Rec. Limits
Ammonia	1.3		1.00	2.43		mg/L		110	90 - 110

Lab Sample ID: 280-134091-1 MSD — **Client Sample ID: EW7-PM23A-2-25**
Matrix: Water — **Prep Type: Total/NA**
Analysis Batch: 487846

Analyte	Sample Result	Sample Qualifier	Spike Added	MSD Result	MSD Qualifier	Unit	D	%Rec	%Rec. Limits	RPD	RPD Limit
Ammonia	1.3		1.00	2.41		mg/L		108	90 - 110	1	10

QC Sample Results

Client: Brice Environmental Services, Corp
Project/Site: Cornhusker (CHAAP)

Job ID: 280-134091-1

Method: 351.2 - Nitrogen, Total Kjeldahl

Lab Sample ID: MB 280-487438/2-A — **Client Sample ID: Method Blank**
Matrix: Water — **Prep Type: Total/NA**
Analysis Batch: 487728 — **Prep Batch: 487438**

Analyte	MB Result	MB Qualifier	LOQ	LOD	DL	Unit	D	Analyzed	Dil Fac
Nitrogen, Total Kjeldahl	1.0	U	1.0	1.0	0.69	mg/L		03/04/20 17:02	1

Lab Sample ID: LCS 280-487438/1-A — **Client Sample ID: Lab Control Sample**
Matrix: Water — **Prep Type: Total/NA**
Analysis Batch: 487728 — **Prep Batch: 487438**

Analyte	Spike Added	LCS Result	LCS Qualifier	Unit	D	%Rec	%Rec. Limits
Nitrogen, Total Kjeldahl	6.00	6.25		mg/L		104	90 - 110

Lab Sample ID: 280-134091-1 MS — **Client Sample ID: EW7-PM23A-2-25**
Matrix: Water — **Prep Type: Total/NA**
Analysis Batch: 487728 — **Prep Batch: 487438**

Analyte	Sample Result	Sample Qualifier	Spike Added	MS Result	MS Qualifier	Unit	D	%Rec	%Rec. Limits
Nitrogen, Total Kjeldahl	1.0	U J1	3.00	0.854	J J1	mg/L		28	90 - 110

Lab Sample ID: 280-134091-1 MSD — **Client Sample ID: EW7-PM23A-2-25**
Matrix: Water — **Prep Type: Total/NA**
Analysis Batch: 487728 — **Prep Batch: 487438**

Analyte	Sample Result	Sample Qualifier	Spike Added	MSD Result	MSD Qualifier	Unit	D	%Rec	%Rec. Limits	RPD	RPD Limit
Nitrogen, Total Kjeldahl	1.0	U J1	3.00	0.880	J J1	mg/L		29	90 - 110	3	25

Method: 353.2 - Nitrogen, Nitrate-Nitrite

Lab Sample ID: MB 280-487205/22 — **Client Sample ID: Method Blank**
Matrix: Water — **Prep Type: Total/NA**
Analysis Batch: 487205

Analyte	MB Result	MB Qualifier	LOQ	LOD	DL	Unit	D	Analyzed	Dil Fac
Nitrate Nitrite as N	0.050	U	0.10	0.050	0.019	mg/L		02/27/20 18:22	1

Lab Sample ID: LCS 280-487205/21 — **Client Sample ID: Lab Control Sample**
Matrix: Water — **Prep Type: Total/NA**
Analysis Batch: 487205

Analyte	Spike Added	LCS Result	LCS Qualifier	Unit	D	%Rec	%Rec. Limits
Nitrate Nitrite as N	5.00	4.97		mg/L		99	90 - 110

Lab Sample ID: MB 280-487437/22 — **Client Sample ID: Method Blank**
Matrix: Water — **Prep Type: Total/NA**
Analysis Batch: 487437

Analyte	MB Result	MB Qualifier	LOQ	LOD	DL	Unit	D	Analyzed	Dil Fac
Nitrate Nitrite as N	0.050	U	0.10	0.050	0.019	mg/L		03/02/20 16:54	1

Method: 353.2 - Nitrogen, Nitrate-Nitrite (Continued)

Lab Sample ID: LCS 280-487437/21 — **Client Sample ID: Lab Control Sample**
Matrix: Water — **Prep Type: Total/NA**
Analysis Batch: 487437

Analyte	Spike Added	LCS Result	LCS Qualifier	Unit	D	%Rec	%Rec. Limits
Nitrate Nitrite as N	5.00	4.70		mg/L		94	90 - 110

Method: 9034 - Sulfide, Acid Soluble and Insoluble (Titrimetric)

Lab Sample ID: MB 280-487411/2-A — **Client Sample ID: Method Blank**
Matrix: Water — **Prep Type: Total/NA**
Analysis Batch: 487416 — **Prep Batch: 487411**

Analyte	MB Result	MB Qualifier	LOQ	LOD	DL	Unit	D	Analyzed	Dil Fac
Sulfide	1.9	U	4.0	1.9	0.79	mg/L		03/02/20 13:27	1

Lab Sample ID: LCS 280-487411/1-A — **Client Sample ID: Lab Control Sample**
Matrix: Water — **Prep Type: Total/NA**
Analysis Batch: 487416 — **Prep Batch: 487411**

Analyte	Spike Added	LCS Result	LCS Qualifier	Unit	D	%Rec	%Rec. Limits
Sulfide	20.0	17.6		mg/L		88	44 - 110

Method: 9056A - Anions, Ion Chromatography

Lab Sample ID: MB 280-488099/6 — **Client Sample ID: Method Blank**
Matrix: Water — **Prep Type: Total/NA**
Analysis Batch: 488099

Analyte	MB Result	MB Qualifier	LOQ	LOD	DL	Unit	D	Analyzed	Dil Fac
Sulfate	3.0	U	5.0	3.0	1.0	mg/L		03/09/20 11:55	1

Lab Sample ID: LCS 280-488099/4 — **Client Sample ID: Lab Control Sample**
Matrix: Water — **Prep Type: Total/NA**
Analysis Batch: 488099

Analyte	Spike Added	LCS Result	LCS Qualifier	Unit	D	%Rec	%Rec. Limits
Sulfate	100	104		mg/L		104	87 - 112

Lab Sample ID: LCSD 280-488099/5 — **Client Sample ID: Lab Control Sample Dup**
Matrix: Water — **Prep Type: Total/NA**
Analysis Batch: 488099

Analyte	Spike Added	LCSD Result	LCSD Qualifier	Unit	D	%Rec	%Rec. Limits	RPD	RPD Limit
Sulfate	100	97.4		mg/L		97	87 - 112	7	10

Lab Sample ID: MRL 280-488099/3 — **Client Sample ID: Lab Control Sample**
Matrix: Water — **Prep Type: Total/NA**
Analysis Batch: 488099

Analyte	Spike Added	MRL Result	MRL Qualifier	Unit	D	%Rec	%Rec. Limits
Sulfate	5.00	4.17	J	mg/L		83	50 - 150

Method: 9060A - Organic Carbon, Dissolved (DOC)

Lab Sample ID: MB 280-487676/2-A — **Client Sample ID: Method Blank**
Matrix: Water — **Prep Type: Dissolved**
Analysis Batch: 487860

Analyte	MB Result	MB Qualifier	LOQ	LOD	DL	Unit	D	Analyzed	Dil Fac
Dissolved Organic Carbon - Quad	1.0	U	1.0	1.0	0.35	mg/L		03/04/20 19:53	1

Lab Sample ID: LCS 280-487676/1-A — **Client Sample ID: Lab Control Sample**
Matrix: Water — **Prep Type: Dissolved**
Analysis Batch: 487860

Analyte	Spike Added	LCS Result	LCS Qualifier	Unit	D	%Rec	%Rec. Limits
Dissolved Organic Carbon - Quad	25.0	23.5		mg/L		94	88 - 112

Lab Sample ID: 280-134091-1 MS — **Client Sample ID: EW7-PM23A-2-25**
Matrix: Water — **Prep Type: Dissolved**
Analysis Batch: 487860

Analyte	Sample Result	Sample Qualifier	Spike Added	MS Result	MS Qualifier	Unit	D	%Rec	%Rec. Limits
Dissolved Organic Carbon - Quad	3.9		25.0	27.0		mg/L		92	88 - 112

Lab Sample ID: 280-134091-1 MSD — **Client Sample ID: EW7-PM23A-2-25**
Matrix: Water — **Prep Type: Dissolved**
Analysis Batch: 487860

Analyte	Sample Result	Sample Qualifier	Spike Added	MSD Result	MSD Qualifier	Unit	D	%Rec	%Rec. Limits	RPD	RPD Limit
Dissolved Organic Carbon - Quad	3.9		25.0	27.3		mg/L		94	88 - 112	1	15

Method: SM 2320B - Alkalinity

Lab Sample ID: MB 280-487459/31 — **Client Sample ID: Method Blank**
Matrix: Water — **Prep Type: Total/NA**
Analysis Batch: 487459

Analyte	MB Result	MB Qualifier	LOQ	LOD	DL	Unit	D	Analyzed	Dil Fac
Total Alkalinity as CaCO3	10	U	10	10	3.1	mg/L		03/02/20 14:46	1

Lab Sample ID: LCS 280-487459/30 — **Client Sample ID: Lab Control Sample**
Matrix: Water — **Prep Type: Total/NA**
Analysis Batch: 487459

Analyte	Spike Added	LCS Result	LCS Qualifier	Unit	D	%Rec	%Rec. Limits
Total Alkalinity as CaCO3	200	208		mg/L		104	89 - 109

QC Association Summary

Client: Brice Environmental Services, Corp
Project/Site: Cornhusker (CHAAP)

Job ID: 280-134091-1

GC VOA

Analysis Batch: 487650

Lab Sample ID	Client Sample ID	Prep Type	Matrix	Method	Prep Batch
280-134091-1	EW7-PM23A-2-25	Total/NA	Water	RSK-175	
280-134091-2	EW7-PM523A-2-25	Total/NA	Water	RSK-175	
280-134091-3	EW7-PM21A-2-25	Total/NA	Water	RSK-175	
280-134091-4	EW7-PM22A-2-25	Total/NA	Water	RSK-175	
MB 280-487650/7	Method Blank	Total/NA	Water	RSK-175	
LCS 280-487650/5	Lab Control Sample	Total/NA	Water	RSK-175	
LCSD 280-487650/6	Lab Control Sample Dup	Total/NA	Water	RSK-175	

HPLC/IC

Prep Batch: 487255

Lab Sample ID	Client Sample ID	Prep Type	Matrix	Method	Prep Batch
280-134091-1 - DL	EW7-PM23A-2-25	Total/NA	Water	3535	
280-134091-1	EW7-PM23A-2-25	Total/NA	Water	3535	
280-134091-2	EW7-PM523A-2-25	Total/NA	Water	3535	
280-134091-2 - DL	EW7-PM523A-2-25	Total/NA	Water	3535	
280-134091-3 - DL	EW7-PM21A-2-25	Total/NA	Water	3535	
280-134091-3	EW7-PM21A-2-25	Total/NA	Water	3535	
280-134091-4	EW7-PM22A-2-25	Total/NA	Water	3535	
MB 280-487255/1-A	Method Blank	Total/NA	Water	3535	
LCS 280-487255/2-A	Lab Control Sample	Total/NA	Water	3535	
LCS 280-487255/5-A	Lab Control Sample	Total/NA	Water	3535	
LCSD 280-487255/6-A	Lab Control Sample Dup	Total/NA	Water	3535	

Prep Batch: 487356

Lab Sample ID	Client Sample ID	Prep Type	Matrix	Method	Prep Batch
MB 280-487356/1-A	Method Blank	Total/NA	Water	3535	
LCS 280-487356/2-A	Lab Control Sample	Total/NA	Water	3535	
LCS 280-487356/4-A	Lab Control Sample	Total/NA	Water	3535	
LCSD 280-487356/3-A	Lab Control Sample Dup	Total/NA	Water	3535	
LCSD 280-487356/5-A	Lab Control Sample Dup	Total/NA	Water	3535	

Analysis Batch: 487395

Lab Sample ID	Client Sample ID	Prep Type	Matrix	Method	Prep Batch
280-134091-1	EW7-PM23A-2-25	Total/NA	Water	8330A	487255
280-134091-2	EW7-PM523A-2-25	Total/NA	Water	8330A	487255
280-134091-3	EW7-PM21A-2-25	Total/NA	Water	8330A	487255
280-134091-4	EW7-PM22A-2-25	Total/NA	Water	8330A	487255
MB 280-487255/1-A	Method Blank	Total/NA	Water	8330A	487255
LCS 280-487255/2-A	Lab Control Sample	Total/NA	Water	8330A	487255
LCS 280-487255/5-A	Lab Control Sample	Total/NA	Water	8330A	487255
LCSD 280-487255/6-A	Lab Control Sample Dup	Total/NA	Water	8330A	487255

Analysis Batch: 487545

Lab Sample ID	Client Sample ID	Prep Type	Matrix	Method	Prep Batch
280-134091-1	EW7-PM23A-2-25	Total/NA	Water	8330A	487255
280-134091-1 - DL	EW7-PM23A-2-25	Total/NA	Water	8330A	487255
280-134091-2	EW7-PM523A-2-25	Total/NA	Water	8330A	487255
280-134091-2 - DL	EW7-PM523A-2-25	Total/NA	Water	8330A	487255
280-134091-3	EW7-PM21A-2-25	Total/NA	Water	8330A	487255
280-134091-3 - DL	EW7-PM21A-2-25	Total/NA	Water	8330A	487255

HPLC/IC (Continued)

Analysis Batch: 487545 (Continued)

Lab Sample ID	Client Sample ID	Prep Type	Matrix	Method	Prep Batch
280-134091-4	EW7-PM22A-2-25	Total/NA	Water	8330A	487255

Analysis Batch: 487553

Lab Sample ID	Client Sample ID	Prep Type	Matrix	Method	Prep Batch
280-134091-1 - DL	EW7-PM23A-2-25	Total/NA	Water	8330A	487255
280-134091-2 - DL	EW7-PM523A-2-25	Total/NA	Water	8330A	487255
280-134091-3 - DL	EW7-PM21A-2-25	Total/NA	Water	8330A	487255
MB 280-487356/1-A	Method Blank	Total/NA	Water	8330A	487356
LCS 280-487356/2-A	Lab Control Sample	Total/NA	Water	8330A	487356
LCS 280-487356/4-A	Lab Control Sample	Total/NA	Water	8330A	487356
LCSD 280-487356/3-A	Lab Control Sample Dup	Total/NA	Water	8330A	487356
LCSD 280-487356/5-A	Lab Control Sample Dup	Total/NA	Water	8330A	487356

Prep Batch: 487600

Lab Sample ID	Client Sample ID	Prep Type	Matrix	Method	Prep Batch
280-134091-1 - REDL	EW7-PM23A-2-25	Total/NA	Water	3535	
280-134091-1 - RE	EW7-PM23A-2-25	Total/NA	Water	3535	
280-134091-2 - RE	EW7-PM523A-2-25	Total/NA	Water	3535	
280-134091-2 - REDL	EW7-PM523A-2-25	Total/NA	Water	3535	
280-134091-3 - RE	EW7-PM21A-2-25	Total/NA	Water	3535	
280-134091-4 - RE	EW7-PM22A-2-25	Total/NA	Water	3535	
MB 280-487600/1-A	Method Blank	Total/NA	Water	3535	
LCS 280-487600/2-A	Lab Control Sample	Total/NA	Water	3535	
LCS 280-487600/3-A	Lab Control Sample	Total/NA	Water	3535	
LCSD 280-487600/4-A	Lab Control Sample Dup	Total/NA	Water	3535	

Analysis Batch: 487660

Lab Sample ID	Client Sample ID	Prep Type	Matrix	Method	Prep Batch
280-134091-1 - RE	EW7-PM23A-2-25	Total/NA	Water	8330A	487600
280-134091-2 - RE	EW7-PM523A-2-25	Total/NA	Water	8330A	487600
280-134091-3 - RE	EW7-PM21A-2-25	Total/NA	Water	8330A	487600
280-134091-4 - RE	EW7-PM22A-2-25	Total/NA	Water	8330A	487600
MB 280-487600/1-A	Method Blank	Total/NA	Water	8330A	487600
LCS 280-487600/2-A	Lab Control Sample	Total/NA	Water	8330A	487600
LCS 280-487600/3-A	Lab Control Sample	Total/NA	Water	8330A	487600
LCSD 280-487600/4-A	Lab Control Sample Dup	Total/NA	Water	8330A	487600

Analysis Batch: 488124

Lab Sample ID	Client Sample ID	Prep Type	Matrix	Method	Prep Batch
280-134091-1 - REDL	EW7-PM23A-2-25	Total/NA	Water	8330A	487600
280-134091-2 - REDL	EW7-PM523A-2-25	Total/NA	Water	8330A	487600

Analysis Batch: 488169

Lab Sample ID	Client Sample ID	Prep Type	Matrix	Method	Prep Batch
280-134091-1 - RE	EW7-PM23A-2-25	Total/NA	Water	8330A	487600
280-134091-1 - REDL	EW7-PM23A-2-25	Total/NA	Water	8330A	487600
280-134091-2 - RE	EW7-PM523A-2-25	Total/NA	Water	8330A	487600
280-134091-2 - REDL	EW7-PM523A-2-25	Total/NA	Water	8330A	487600
280-134091-3 - RE	EW7-PM21A-2-25	Total/NA	Water	8330A	487600
280-134091-4 - RE	EW7-PM22A-2-25	Total/NA	Water	8330A	487600

QC Association Summary

Client: Brice Environmental Services, Corp
Project/Site: Cornhusker (CHAAP)

Job ID: 280-134091-1

General Chemistry

Analysis Batch: 487205

Lab Sample ID	Client Sample ID	Prep Type	Matrix	Method	Prep Batch
280-134091-4	EW7-PM22A-2-25	Total/NA	Water	353.2	
MB 280-487205/22	Method Blank	Total/NA	Water	353.2	
LCS 280-487205/21	Lab Control Sample	Total/NA	Water	353.2	

Prep Batch: 487411

Lab Sample ID	Client Sample ID	Prep Type	Matrix	Method	Prep Batch
280-134091-1	EW7-PM23A-2-25	Total/NA	Water	9030B	
280-134091-2	EW7-PM523A-2-25	Total/NA	Water	9030B	
280-134091-3	EW7-PM21A-2-25	Total/NA	Water	9030B	
280-134091-4	EW7-PM22A-2-25	Total/NA	Water	9030B	
MB 280-487411/2-A	Method Blank	Total/NA	Water	9030B	
LCS 280-487411/1-A	Lab Control Sample	Total/NA	Water	9030B	

Analysis Batch: 487416

Lab Sample ID	Client Sample ID	Prep Type	Matrix	Method	Prep Batch
280-134091-1	EW7-PM23A-2-25	Total/NA	Water	9034	487411
280-134091-2	EW7-PM523A-2-25	Total/NA	Water	9034	487411
280-134091-3	EW7-PM21A-2-25	Total/NA	Water	9034	487411
280-134091-4	EW7-PM22A-2-25	Total/NA	Water	9034	487411
MB 280-487411/2-A	Method Blank	Total/NA	Water	9034	487411
LCS 280-487411/1-A	Lab Control Sample	Total/NA	Water	9034	487411

Analysis Batch: 487437

Lab Sample ID	Client Sample ID	Prep Type	Matrix	Method	Prep Batch
280-134091-1	EW7-PM23A-2-25	Total/NA	Water	353.2	
280-134091-2	EW7-PM523A-2-25	Total/NA	Water	353.2	
280-134091-3	EW7-PM21A-2-25	Total/NA	Water	353.2	
MB 280-487437/22	Method Blank	Total/NA	Water	353.2	
LCS 280-487437/21	Lab Control Sample	Total/NA	Water	353.2	

Prep Batch: 487438

Lab Sample ID	Client Sample ID	Prep Type	Matrix	Method	Prep Batch
280-134091-1	EW7-PM23A-2-25	Total/NA	Water	351.2	
280-134091-2	EW7-PM523A-2-25	Total/NA	Water	351.2	
280-134091-3	EW7-PM21A-2-25	Total/NA	Water	351.2	
280-134091-4	EW7-PM22A-2-25	Total/NA	Water	351.2	
MB 280-487438/2-A	Method Blank	Total/NA	Water	351.2	
LCS 280-487438/1-A	Lab Control Sample	Total/NA	Water	351.2	
280-134091-1 MS	EW7-PM23A-2-25	Total/NA	Water	351.2	
280-134091-1 MSD	EW7-PM23A-2-25	Total/NA	Water	351.2	

Analysis Batch: 487459

Lab Sample ID	Client Sample ID	Prep Type	Matrix	Method	Prep Batch
280-134091-1	EW7-PM23A-2-25	Total/NA	Water	SM 2320B	
280-134091-2	EW7-PM523A-2-25	Total/NA	Water	SM 2320B	
280-134091-3	EW7-PM21A-2-25	Total/NA	Water	SM 2320B	
280-134091-4	EW7-PM22A-2-25	Total/NA	Water	SM 2320B	
MB 280-487459/31	Method Blank	Total/NA	Water	SM 2320B	
LCS 280-487459/30	Lab Control Sample	Total/NA	Water	SM 2320B	

QC Association Summary

Client: Brice Environmental Services, Corp
Project/Site: Cornhusker (CHAAP)

Job ID: 280-134091-1

General Chemistry

Analysis Batch: 487646

Lab Sample ID	Client Sample ID	Prep Type	Matrix	Method	Prep Batch
280-134091-3	EW7-PM21A-2-25	Total/NA	Water	350.1	
280-134091-4	EW7-PM22A-2-25	Total/NA	Water	350.1	
MB 280-487646/20	Method Blank	Total/NA	Water	350.1	
LCS 280-487646/18	Lab Control Sample	Total/NA	Water	350.1	
LCSD 280-487646/19	Lab Control Sample Dup	Total/NA	Water	350.1	

Filtration Batch: 487676

Lab Sample ID	Client Sample ID	Prep Type	Matrix	Method	Prep Batch
280-134091-1	EW7-PM23A-2-25	Dissolved	Water	FILTRATION	
280-134091-2	EW7-PM523A-2-25	Dissolved	Water	FILTRATION	
280-134091-3	EW7-PM21A-2-25	Dissolved	Water	FILTRATION	
280-134091-4	EW7-PM22A-2-25	Dissolved	Water	FILTRATION	
MB 280-487676/2-A	Method Blank	Dissolved	Water	FILTRATION	
LCS 280-487676/1-A	Lab Control Sample	Dissolved	Water	FILTRATION	
280-134091-1 MS	EW7-PM23A-2-25	Dissolved	Water	FILTRATION	
280-134091-1 MSD	EW7-PM23A-2-25	Dissolved	Water	FILTRATION	

Analysis Batch: 487728

Lab Sample ID	Client Sample ID	Prep Type	Matrix	Method	Prep Batch
280-134091-1	EW7-PM23A-2-25	Total/NA	Water	351.2	487438
280-134091-2	EW7-PM523A-2-25	Total/NA	Water	351.2	487438
280-134091-3	EW7-PM21A-2-25	Total/NA	Water	351.2	487438
280-134091-4	EW7-PM22A-2-25	Total/NA	Water	351.2	487438
MB 280-487438/2-A	Method Blank	Total/NA	Water	351.2	487438
LCS 280-487438/1-A	Lab Control Sample	Total/NA	Water	351.2	487438
280-134091-1 MS	EW7-PM23A-2-25	Total/NA	Water	351.2	487438
280-134091-1 MSD	EW7-PM23A-2-25	Total/NA	Water	351.2	487438

Analysis Batch: 487846

Lab Sample ID	Client Sample ID	Prep Type	Matrix	Method	Prep Batch
280-134091-1	EW7-PM23A-2-25	Total/NA	Water	350.1	
280-134091-2	EW7-PM523A-2-25	Total/NA	Water	350.1	
MB 280-487846/20	Method Blank	Total/NA	Water	350.1	
LCS 280-487846/18	Lab Control Sample	Total/NA	Water	350.1	
LCSD 280-487846/19	Lab Control Sample Dup	Total/NA	Water	350.1	
280-134091-1 MS	EW7-PM23A-2-25	Total/NA	Water	350.1	
280-134091-1 MSD	EW7-PM23A-2-25	Total/NA	Water	350.1	

Analysis Batch: 487860

Lab Sample ID	Client Sample ID	Prep Type	Matrix	Method	Prep Batch
280-134091-1	EW7-PM23A-2-25	Dissolved	Water	9060A	487676
280-134091-2	EW7-PM523A-2-25	Dissolved	Water	9060A	487676
280-134091-3	EW7-PM21A-2-25	Dissolved	Water	9060A	487676
280-134091-4	EW7-PM22A-2-25	Dissolved	Water	9060A	487676
MB 280-487676/2-A	Method Blank	Dissolved	Water	9060A	487676
LCS 280-487676/1-A	Lab Control Sample	Dissolved	Water	9060A	487676
280-134091-1 MS	EW7-PM23A-2-25	Dissolved	Water	9060A	487676
280-134091-1 MSD	EW7-PM23A-2-25	Dissolved	Water	9060A	487676

QC Association Summary

Client: Brice Environmental Services, Corp
Project/Site: Cornhusker (CHAAP)

Job ID: 280-134091-1

General Chemistry

Analysis Batch: 488099

Lab Sample ID	Client Sample ID	Prep Type	Matrix	Method	Prep Batch
280-134091-1	EW7-PM23A-2-25	Total/NA	Water	9056A	
280-134091-2	EW7-PM523A-2-25	Total/NA	Water	9056A	
280-134091-3	EW7-PM21A-2-25	Total/NA	Water	9056A	
280-134091-4	EW7-PM22A-2-25	Total/NA	Water	9056A	
MB 280-488099/6	Method Blank	Total/NA	Water	9056A	
LCS 280-488099/4	Lab Control Sample	Total/NA	Water	9056A	
LCSD 280-488099/5	Lab Control Sample Dup	Total/NA	Water	9056A	
MRL 280-488099/3	Lab Control Sample	Total/NA	Water	9056A	

Client Sample ID: EW7-PM23A-2-25

Lab Sample ID: 280-134091-1

Date Collected: 02/26/20 15:20

Matrix: Water

Date Received: 02/27/20 09:15

Prep Type	Batch Type	Batch Method	Run	Dil Factor	Initial Amount	Final Amount	Batch Number	Prepared or Analyzed	Analyst	Lab
Total/NA	Analysis	RSK-175		1	18 mL	18 mL	487650	03/04/20 19:11	CAS	TAL DEN
Total/NA	Prep	3535			474 mL	5 mL	487255	02/28/20 13:30	MLA	TAL DEN
Total/NA	Analysis	8330A		1	1 mL	1.0 mL	487545	03/04/20 12:41	CBB	TAL DEN
Total/NA	Prep	3535	DL		474 mL	5 mL	487255	02/28/20 13:30	MLA	TAL DEN
Total/NA	Analysis	8330A	DL	20	1 mL	1.0 mL	487545	03/04/20 13:16	CBB	TAL DEN
Total/NA	Prep	3535	RE		500.7 mL	5 mL	487600	03/04/20 07:23	JT	TAL DEN
Total/NA	Analysis	8330A	RE	1			488169	03/10/20 01:22	CBB	TAL DEN
Total/NA	Prep	3535	REDL		500.7 mL	5 mL	487600	03/04/20 07:23	JT	TAL DEN
Total/NA	Analysis	8330A	REDL	20			488169	03/10/20 01:57	CBB	TAL DEN
Total/NA	Prep	3535			474 mL	5 mL	487255	02/28/20 13:30	MLA	TAL DEN
Total/NA	Analysis	8330A		1			487395	03/02/20 22:35	CBB	TAL DEN
Total/NA	Prep	3535	DL		474 mL	5 mL	487255	02/28/20 13:30	MLA	TAL DEN
Total/NA	Analysis	8330A	DL	20			487553	03/04/20 00:57	CBB	TAL DEN
Total/NA	Prep	3535	RE		500.7 mL	5 mL	487600	03/04/20 07:23	JT	TAL DEN
Total/NA	Analysis	8330A	RE	1			487660	03/05/20 15:44	CBB	TAL DEN
Total/NA	Prep	3535	REDL		500.7 mL	5 mL	487600	03/04/20 07:23	JT	TAL DEN
Total/NA	Analysis	8330A	REDL	20			488124	03/09/20 13:17	CBB	TAL DEN
Total/NA	Analysis	350.1		1	10 mL	10 mL	487846	03/05/20 12:45	BWH	TAL DEN
Total/NA	Prep	351.2			25 mL	25 mL	487438	03/02/20 19:38	SVC	TAL DEN
Total/NA	Analysis	351.2		1			487728	03/04/20 17:04	SVC	TAL DEN
Total/NA	Analysis	353.2		5	100 mL	100 mL	487437	03/02/20 17:12	SVC	TAL DEN
Total/NA	Prep	9030B			50 mL	50 mL	487411	03/02/20 13:18	SAH	TAL DEN
Total/NA	Analysis	9034		1			487416	03/02/20 13:27	SAH	TAL DEN
Total/NA	Analysis	9056A		1	5 mL	5 mL	488099	03/09/20 15:42	JAP	TAL DEN
Dissolved	Filtration	FILTRATION			20 mL	20 mL	487676	03/04/20 13:40	SGB	TAL DEN
Dissolved	Analysis	9060A		1	20 mL	20 mL	487860	03/04/20 20:28	SGB	TAL DEN
Total/NA	Analysis	SM 2320B		1			487459	03/02/20 15:01	SPG	TAL DEN

Client Sample ID: EW7-PM523A-2-25

Lab Sample ID: 280-134091-2

Date Collected: 02/26/20 15:25

Matrix: Water

Date Received: 02/27/20 09:15

Prep Type	Batch Type	Batch Method	Run	Dil Factor	Initial Amount	Final Amount	Batch Number	Prepared or Analyzed	Analyst	Lab
Total/NA	Analysis	RSK-175		1	18 mL	18 mL	487650	03/04/20 19:37	CAS	TAL DEN
Total/NA	Prep	3535			482.8 mL	5 mL	487255	02/28/20 13:30	MLA	TAL DEN
Total/NA	Analysis	8330A		1	1 mL	1.0 mL	487545	03/04/20 13:51	CBB	TAL DEN
Total/NA	Prep	3535	DL		482.8 mL	5 mL	487255	02/28/20 13:30	MLA	TAL DEN
Total/NA	Analysis	8330A	DL	20	1 mL	1.0 mL	487545	03/04/20 14:25	CBB	TAL DEN
Total/NA	Prep	3535	RE		479.7 mL	5 mL	487600	03/04/20 07:23	JT	TAL DEN
Total/NA	Analysis	8330A	RE	1			488169	03/10/20 02:32	CBB	TAL DEN
Total/NA	Prep	3535	REDL		479.7 mL	5 mL	487600	03/04/20 07:23	JT	TAL DEN
Total/NA	Analysis	8330A	REDL	20			488169	03/10/20 03:07	CBB	TAL DEN
Total/NA	Prep	3535			482.8 mL	5 mL	487255	02/28/20 13:30	MLA	TAL DEN
Total/NA	Analysis	8330A		1			487395	03/02/20 22:58	CBB	TAL DEN

Client Sample ID: EW7-PM523A-2-25

Lab Sample ID: 280-134091-2

Date Collected: 02/26/20 15:25
Date Received: 02/27/20 09:15

Matrix: Water

Prep Type	Batch Type	Batch Method	Run	Dil Factor	Initial Amount	Final Amount	Batch Number	Prepared or Analyzed	Analyst	Lab
Total/NA	Prep	3535	DL		482.8 mL	5 mL	487255	02/28/20 13:30	MLA	TAL DEN
Total/NA	Analysis	8330A	DL	20			487553	03/04/20 02:06	CBB	TAL DEN
Total/NA	Prep	3535	RE		479.7 mL	5 mL	487600	03/04/20 07:23	JT	TAL DEN
Total/NA	Analysis	8330A	RE	1			487660	03/05/20 16:07	CBB	TAL DEN
Total/NA	Prep	3535	REDL		479.7 mL	5 mL	487600	03/04/20 07:23	JT	TAL DEN
Total/NA	Analysis	8330A	REDL	20			488124	03/09/20 13:40	CBB	TAL DEN
Total/NA	Analysis	350.1		1	10 mL	10 mL	487846	03/05/20 12:51	BWH	TAL DEN
Total/NA	Prep	351.2			25 mL	25 mL	487438	03/02/20 19:38	SVC	TAL DEN
Total/NA	Analysis	351.2		1			487728	03/04/20 17:09	SVC	TAL DEN
Total/NA	Analysis	353.2		5	100 mL	100 mL	487437	03/02/20 17:14	SVC	TAL DEN
Total/NA	Prep	9030B			50 mL	50 mL	487411	03/02/20 13:18	SAH	TAL DEN
Total/NA	Analysis	9034		1			487416	03/02/20 13:27	SAH	TAL DEN
Total/NA	Analysis	9056A		1	5 mL	5 mL	488099	03/09/20 18:37	JAP	TAL DEN
Dissolved	Filtration	FILTRATION			20 mL	20 mL	487676	03/04/20 13:40	SGB	TAL DEN
Dissolved	Analysis	9060A		1	20 mL	20 mL	487860	03/04/20 21:23	SGB	TAL DEN
Total/NA	Analysis	SM 2320B		1			487459	03/02/20 15:07	SPG	TAL DEN

Client Sample ID: EW7-PM21A-2-25

Lab Sample ID: 280-134091-3

Date Collected: 02/26/20 11:10
Date Received: 02/27/20 09:15

Matrix: Water

Prep Type	Batch Type	Batch Method	Run	Dil Factor	Initial Amount	Final Amount	Batch Number	Prepared or Analyzed	Analyst	Lab
Total/NA	Analysis	RSK-175		1	18 mL	18 mL	487650	03/04/20 17:25	CAS	TAL DEN
Total/NA	Prep	3535			502 mL	5 mL	487255	02/28/20 13:30	MLA	TAL DEN
Total/NA	Analysis	8330A		1	1 mL	1.0 mL	487545	03/04/20 15:00	CBB	TAL DEN
Total/NA	Prep	3535	DL		502 mL	5 mL	487255	02/28/20 13:30	MLA	TAL DEN
Total/NA	Analysis	8330A	DL	10	1 mL	1.0 mL	487545	03/04/20 15:35	CBB	TAL DEN
Total/NA	Prep	3535	RE		508.8 mL	5 mL	487600	03/04/20 07:23	JT	TAL DEN
Total/NA	Analysis	8330A	RE	1			488169	03/10/20 03:42	CBB	TAL DEN
Total/NA	Prep	3535			502 mL	5 mL	487255	02/28/20 13:30	MLA	TAL DEN
Total/NA	Analysis	8330A		1			487395	03/02/20 23:21	CBB	TAL DEN
Total/NA	Prep	3535	DL		502 mL	5 mL	487255	02/28/20 13:30	MLA	TAL DEN
Total/NA	Analysis	8330A	DL	10			487553	03/04/20 02:29	CBB	TAL DEN
Total/NA	Prep	3535	RE		508.8 mL	5 mL	487600	03/04/20 07:23	JT	TAL DEN
Total/NA	Analysis	8330A	RE	1			487660	03/05/20 16:30	CBB	TAL DEN
Total/NA	Analysis	350.1		1	10 mL	10 mL	487646	03/03/20 15:16	BWH	TAL DEN
Total/NA	Prep	351.2			25 mL	25 mL	487438	03/02/20 19:38	SVC	TAL DEN
Total/NA	Analysis	351.2		1			487728	03/04/20 17:10	SVC	TAL DEN
Total/NA	Analysis	353.2		2	100 mL	100 mL	487437	03/02/20 17:28	SVC	TAL DEN
Total/NA	Prep	9030B			50 mL	50 mL	487411	03/02/20 13:18	SAH	TAL DEN
Total/NA	Analysis	9034		1			487416	03/02/20 13:27	SAH	TAL DEN
Total/NA	Analysis	9056A		1	5 mL	5 mL	488099	03/09/20 19:12	JAP	TAL DEN
Dissolved	Filtration	FILTRATION			20 mL	20 mL	487676	03/04/20 13:40	SGB	TAL DEN
Dissolved	Analysis	9060A		1	20 mL	20 mL	487860	03/04/20 21:42	SGB	TAL DEN

Lab Chronicle

Client: Brice Environmental Services, Corp
Project/Site: Cornhusker (CHAAP)

Job ID: 280-134091-1

Client Sample ID: EW7-PM21A-2-25

Lab Sample ID: 280-134091-3

Date Collected: 02/26/20 11:10

Matrix: Water

Date Received: 02/27/20 09:15

Prep Type	Batch Type	Batch Method	Run	Dil Factor	Initial Amount	Final Amount	Batch Number	Prepared or Analyzed	Analyst	Lab
Total/NA	Analysis	SM 2320B		1			487459	03/02/20 15:14	SPG	TAL DEN

Client Sample ID: EW7-PM22A-2-25

Lab Sample ID: 280-134091-4

Date Collected: 02/26/20 13:05

Matrix: Water

Date Received: 02/27/20 09:15

Prep Type	Batch Type	Batch Method	Run	Dil Factor	Initial Amount	Final Amount	Batch Number	Prepared or Analyzed	Analyst	Lab
Total/NA	Analysis	RSK-175		1	18 mL	18 mL	487650	03/04/20 17:38	CAS	TAL DEN
Total/NA	Prep	3535			491.7 mL	5 mL	487255	02/28/20 13:30	MLA	TAL DEN
Total/NA	Analysis	8330A		1	1 mL	1.0 mL	487545	03/04/20 16:10	CBB	TAL DEN
Total/NA	Prep	3535	RE		500.1 mL	5 mL	487600	03/04/20 07:23	JT	TAL DEN
Total/NA	Analysis	8330A	RE	1			488169	03/10/20 04:17	CBB	TAL DEN
Total/NA	Prep	3535			491.7 mL	5 mL	487255	02/28/20 13:30	MLA	TAL DEN
Total/NA	Analysis	8330A		1			487395	03/02/20 23:44	CBB	TAL DEN
Total/NA	Prep	3535	RE		500.1 mL	5 mL	487600	03/04/20 07:23	JT	TAL DEN
Total/NA	Analysis	8330A	RE	1			487660	03/05/20 16:53	CBB	TAL DEN
Total/NA	Analysis	350.1		5	10 mL	10 mL	487646	03/03/20 15:18	BWH	TAL DEN
Total/NA	Prep	351.2			15 mL	25 mL	487438	03/02/20 19:38	SVC	TAL DEN
Total/NA	Analysis	351.2		1			487728	03/04/20 17:14	SVC	TAL DEN
Total/NA	Analysis	353.2		1	100 mL	100 mL	487205	02/27/20 19:44	SVC	TAL DEN
Total/NA	Prep	9030B			50 mL	50 mL	487411	03/02/20 13:18	SAH	TAL DEN
Total/NA	Analysis	9034		1			487416	03/02/20 13:27	SAH	TAL DEN
Total/NA	Analysis	9056A		1	5 mL	5 mL	488099	03/09/20 19:47	JAP	TAL DEN
Dissolved	Filtration	FILTRATION			20 mL	20 mL	487676	03/04/20 13:40	SGB	TAL DEN
Dissolved	Analysis	9060A		2.38	20 mL	20 mL	487860	03/04/20 22:04	SGB	TAL DEN
Total/NA	Analysis	SM 2320B		1			487459	03/02/20 15:22	SPG	TAL DEN

Laboratory References:

TAL DEN = Eurofins TestAmerica, Denver, 4955 Yarrow Street, Arvada, CO 80002, TEL (303)736-0100

Accreditation/Certification Summary

Client: Brice Environmental Services, Corp
Project/Site: Cornhusker (CHAAP)

Job ID: 280-134091-1

Laboratory: Eurofins TestAmerica, Denver

The accreditations/certifications listed below are applicable to this report.

Authority	Program	Identification Number	Expiration Date
A2LA	Dept. of Defense ELAP	2907.01	10-31-21

Method Summary

Client: Brice Environmental Services, Corp
Project/Site: Cornhusker (CHAAP)

Job ID: 280-134091-1

Method	Method Description	Protocol	Laboratory
RSK-175	Dissolved Gases (GC)	RSK	TAL DEN
8330A	Nitroaromatics and Nitramines (HPLC)	EPA	TAL DEN
350.1	Nitrogen, Ammonia	MCAWW	TAL DEN
351.2	Nitrogen, Total Kjeldahl	MCAWW	TAL DEN
353.2	Nitrogen, Nitrate-Nitrite	MCAWW	TAL DEN
9034	Sulfide, Acid Soluble and Insoluble (Titrimetric)	SW846	TAL DEN
9056A	Anions, Ion Chromatography	SW846	TAL DEN
9060A	Organic Carbon, Dissolved (DOC)	SW846	TAL DEN
SM 2320B	Alkalinity	SM	TAL DEN
351.2	Nitrogen, Total Kjeldahl	MCAWW	TAL DEN
3535	Solid-Phase Extraction (SPE)	SW846	TAL DEN
9030B	Sulfide, Distillation (Acid Soluble and Insoluble)	SW846	TAL DEN
FILTRATION	Sample Filtration	None	TAL DEN

Protocol References:

EPA = US Environmental Protection Agency

MCAWW = "Methods For Chemical Analysis Of Water And Wastes", EPA-600/4-79-020, March 1983 And Subsequent Revisions.

None = None

RSK = Sample Prep And Calculations For Dissolved Gas Analysis In Water Samples Using A GC Headspace Equilibration Technique, RSKSOP-175, Rev. 0, 8/11/94, USEPA Research Lab

SM = "Standard Methods For The Examination Of Water And Wastewater"

SW846 = "Test Methods For Evaluating Solid Waste, Physical/Chemical Methods", Third Edition, November 1986 And Its Updates.

Laboratory References:

TAL DEN = Eurofins TestAmerica, Denver, 4955 Yarrow Street, Arvada, CO 80002, TEL (303)736-0100

Sample Summary

Client: Brice Environmental Services, Corp
Project/Site: Cornhusker (CHAAP)

Job ID: 280-134091-1

Lab Sample ID	Client Sample ID	Matrix	Collected	Received	Asset ID
280-134091-1	EW7-PM23A-2-25	Water	02/26/20 15:20	02/27/20 09:15	
280-134091-2	EW7-PM523A-2-25	Water	02/26/20 15:25	02/27/20 09:15	
280-134091-3	EW7-PM21A-2-25	Water	02/26/20 11:10	02/27/20 09:15	
280-134091-4	EW7-PM22A-2-25	Water	02/26/20 13:05	02/27/20 09:15	

GC VOA MANUAL INTEGRATION SUMMARY

Lab Name: Eurofins TestAmerica, Denver Job No.: 280-134091-1

SDG No.:

Instrument ID: VGC_J Analysis Batch Number: 454595

Lab Sample ID: IC 280-454595/6 Client Sample ID:

Date Analyzed: 04/15/19 11:30 Lab File ID: 04151906.D GC Column: Rt-Alumina KC ID: 0.53(mm)

COMPOUND NAME	RETENTION TIME	MANUAL INTEGRATION		
		REASON	ANALYST	DATE
Ethylene	1.87	Incomplete Integration	meierg	04/15/19 13:21

Lab Sample ID: IC 280-454595/7 Client Sample ID:

Date Analyzed: 04/15/19 11:44 Lab File ID: 04151907.D GC Column: Rt-Alumina KC ID: 0.53(mm)

COMPOUND NAME	RETENTION TIME	MANUAL INTEGRATION		
		REASON	ANALYST	DATE
Ethylene	1.87	Split Peak	meierg	04/15/19 13:20

RSK-175

GC VOA MANUAL INTEGRATION SUMMARY

Lab Name: Eurofins TestAmerica, Denver Job No.: 280-134091-1

SDG No.:

Instrument ID: VGC_J Analysis Batch Number: 487650

Lab Sample ID: CCV 280-487650/36 Client Sample ID:

Date Analyzed: 03/04/20 19:50 Lab File ID: 036F2901.D GC Column: Rt-Alumina KC ID: 0.53(mm)

COMPOUND NAME	RETENTION TIME	MANUAL INTEGRATION		
		REASON	ANALYST	DATE
Ethane	1.54	Split Peak	sciannac	03/05/20 10:14

RSK-175

HPLC/IC MANUAL INTEGRATION SUMMARY

Lab Name: Eurofins TestAmerica, Denver Job No.: 280-134091-1

SDG No.:

Instrument ID: CHHPLC_G2_LUNA Analysis Batch Number: 487544

Lab Sample ID: IC 280-487544/7 Client Sample ID:

Date Analyzed: 03/03/20 18:01 Lab File ID: 03030007.D GC Column: Luna-phenylhe ID: 4.6(mm)

COMPOUND NAME	RETENTION TIME	MANUAL INTEGRATION		
		REASON	ANALYST	DATE
Nitroglycerin	15.73	Baseline	beckerc	03/04/20 08:29

Lab Sample ID: IC 280-487544/8 Client Sample ID:

Date Analyzed: 03/03/20 18:36 Lab File ID: 03030008.D GC Column: Luna-phenylhe ID: 4.6(mm)

COMPOUND NAME	RETENTION TIME	MANUAL INTEGRATION		
		REASON	ANALYST	DATE
Nitroglycerin	15.79	Baseline	beckerc	03/04/20 08:29

Lab Sample ID: IC 280-487544/9 Client Sample ID:

Date Analyzed: 03/03/20 19:11 Lab File ID: 03030009.D GC Column: Luna-phenylhe ID: 4.6(mm)

COMPOUND NAME	RETENTION TIME	MANUAL INTEGRATION		
		REASON	ANALYST	DATE
Nitroglycerin	15.81	Baseline	beckerc	03/04/20 08:22

Lab Sample ID: IC 280-487544/10 Client Sample ID:

Date Analyzed: 03/03/20 19:46 Lab File ID: 03030010.D GC Column: Luna-phenylhe ID: 4.6(mm)

COMPOUND NAME	RETENTION TIME	MANUAL INTEGRATION		
		REASON	ANALYST	DATE
Nitroglycerin	15.81	Baseline	beckerc	03/04/20 08:23

Lab Sample ID: IC 280-487544/11 Client Sample ID:

Date Analyzed: 03/03/20 20:21 Lab File ID: 03030011.D GC Column: Luna-phenylhe ID: 4.6(mm)

COMPOUND NAME	RETENTION TIME	MANUAL INTEGRATION		
		REASON	ANALYST	DATE
Nitroglycerin	15.82	Baseline	beckerc	03/04/20 08:23
PETN	25.29	Baseline	beckerc	03/04/20 08:23

8330A

HPLC/IC MANUAL INTEGRATION SUMMARY

Lab Name: Eurofins TestAmerica, Denver Job No.: 280-134091-1

SDG No.:

Instrument ID: CHHPLC_G2_LUNA Analysis Batch Number: 487544

Lab Sample ID: IC 280-487544/12 Client Sample ID:

Date Analyzed: 03/03/20 20:56 Lab File ID: 03030012.D GC Column: Luna-phenylhe ID: 4.6(mm)

COMPOUND NAME	RETENTION TIME	MANUAL INTEGRATION		
		REASON	ANALYST	DATE
PETN	25.29	Baseline	beckerc	03/04/20 08:24

Lab Sample ID: IC 280-487544/13 Client Sample ID:

Date Analyzed: 03/03/20 21:31 Lab File ID: 03030013.D GC Column: Luna-phenylhe ID: 4.6(mm)

COMPOUND NAME	RETENTION TIME	MANUAL INTEGRATION		
		REASON	ANALYST	DATE
PETN	25.30	Baseline	beckerc	03/04/20 08:24

Lab Sample ID: IC 280-487544/14 Client Sample ID:

Date Analyzed: 03/03/20 22:06 Lab File ID: 03030014.D GC Column: Luna-phenylhe ID: 4.6(mm)

COMPOUND NAME	RETENTION TIME	MANUAL INTEGRATION		
		REASON	ANALYST	DATE
1,3-Dinitrobenzene	15.56	Baseline	beckerc	03/04/20 08:28
Nitroglycerin	15.81	Baseline	beckerc	03/04/20 08:27
2-Nitrotoluene	16.58	Baseline	beckerc	03/04/20 08:28
4-Nitrotoluene	16.85	Baseline	beckerc	03/04/20 08:28
4-Amino-2,6-dinitrotoluene	17.17	Baseline	beckerc	03/04/20 08:28
3-Nitrotoluene	17.77	Baseline	beckerc	03/04/20 08:28
2-Amino-4,6-dinitrotoluene	18.01	Baseline	beckerc	03/04/20 08:28
1,3,5-Trinitrobenzene	18.91	Baseline	beckerc	03/04/20 08:28
2,6-Dinitrotoluene	19.85	Baseline	beckerc	03/04/20 08:28
2,4-Dinitrotoluene	20.31	Baseline	beckerc	03/04/20 08:28
2,4,6-Trinitrotoluene	24.71	Baseline	beckerc	03/04/20 08:27
PETN	25.47	Baseline	beckerc	03/04/20 08:27

HPLC/IC MANUAL INTEGRATION SUMMARY

Lab Name: Eurofins TestAmerica, Denver Job No.: 280-134091-1

SDG No.:

Instrument ID: CHHPLC_G2_LUNA Analysis Batch Number: 487544

Lab Sample ID: ICV 280-487544/15 Client Sample ID:

Date Analyzed: 03/03/20 22:41 Lab File ID: 03030015.D GC Column: Luna-phenylhe ID: 4.6(mm)

COMPOUND NAME	RETENTION TIME	MANUAL INTEGRATION		
		REASON	ANALYST	DATE
Nitroglycerin	15.79	Baseline	beckerc	03/04/20 08:28

Lab Sample ID: IC 280-487544/19 Client Sample ID:

Date Analyzed: 03/04/20 01:01 Lab File ID: 03030019.D GC Column: Luna-phenylhe ID: 4.6(mm)

COMPOUND NAME	RETENTION TIME	MANUAL INTEGRATION		
		REASON	ANALYST	DATE
TNX	5.40	Baseline	beckerc	03/05/20 08:43

Lab Sample ID: IC 280-487544/20 Client Sample ID:

Date Analyzed: 03/04/20 01:36 Lab File ID: 03030020.D GC Column: Luna-phenylhe ID: 4.6(mm)

COMPOUND NAME	RETENTION TIME	MANUAL INTEGRATION		
		REASON	ANALYST	DATE
TNX	5.40	Baseline	beckerc	03/05/20 08:43

Lab Sample ID: IC 280-487544/21 Client Sample ID:

Date Analyzed: 03/04/20 02:11 Lab File ID: 03030021.D GC Column: Luna-phenylhe ID: 4.6(mm)

COMPOUND NAME	RETENTION TIME	MANUAL INTEGRATION		
		REASON	ANALYST	DATE
TNX	5.40	Baseline	beckerc	03/05/20 08:43

Lab Sample ID: IC 280-487544/22 Client Sample ID:

Date Analyzed: 03/04/20 02:46 Lab File ID: 03030022.D GC Column: Luna-phenylhe ID: 4.6(mm)

COMPOUND NAME	RETENTION TIME	MANUAL INTEGRATION		
		REASON	ANALYST	DATE
TNX	5.40	Baseline	beckerc	03/05/20 08:42

HPLC/IC MANUAL INTEGRATION SUMMARY

Lab Name: Eurofins TestAmerica, Denver Job No.: 280-134091-1

SDG No.:

Instrument ID: CHHPLC_G2_LUNA Analysis Batch Number: 487544

Lab Sample ID: IC 280-487544/23 Client Sample ID:

Date Analyzed: 03/04/20 03:21 Lab File ID: 03030023.D GC Column: Luna-phenylhe ID: 4.6(mm)

COMPOUND NAME	RETENTION TIME	MANUAL INTEGRATION		
		REASON	ANALYST	DATE
TNX	5.40	Baseline	beckerc	03/05/20 08:42

8330A

HPLC/IC MANUAL INTEGRATION SUMMARY

Lab Name: Eurofins TestAmerica, Denver Job No.: 280-134091-1

SDG No.:

Instrument ID: CHHPLC_G2_LUNA Analysis Batch Number: 487545

Lab Sample ID: 280-134091-2 DL Client Sample ID: EW7-PM523A-2-25 DL

Date Analyzed: 03/04/20 14:25 Lab File ID: 03030042.D GC Column: Luna-phenylhe ID: 4.6(mm)

COMPOUND NAME	RETENTION TIME	MANUAL INTEGRATION		
		REASON	ANALYST	DATE
2,4,6-Trinitrotoluene	24.71	Baseline	beckerc	03/05/20 09:02

Lab Sample ID: 280-134091-4 Client Sample ID: EW7-PM22A-2-25

Date Analyzed: 03/04/20 16:10 Lab File ID: 03030045.D GC Column: Luna-phenylhe ID: 4.6(mm)

COMPOUND NAME	RETENTION TIME	MANUAL INTEGRATION		
		REASON	ANALYST	DATE
2,4,6-Trinitrotoluene	24.68	Baseline	beckerc	03/05/20 09:05

Lab Sample ID: CCV 280-487545/47 Client Sample ID:

Date Analyzed: 03/04/20 17:20 Lab File ID: 03030047.D GC Column: Luna-phenylhe ID: 4.6(mm)

COMPOUND NAME	RETENTION TIME	MANUAL INTEGRATION		
		REASON	ANALYST	DATE
Nitroglycerin	15.77	Baseline	beckerc	03/05/20 09:06

HPLC/IC MANUAL INTEGRATION SUMMARY

Lab Name: Eurofins TestAmerica, Denver Job No.: 280-134091-1

SDG No.:

Instrument ID: CHHPLC_G2_LUNA Analysis Batch Number: 488169

Lab Sample ID: CCV 280-488169/7 Client Sample ID:

Date Analyzed: 03/09/20 16:38 Lab File ID: 03090007.D GC Column: Luna-phenylhe ID: 4.6(mm)

COMPOUND NAME	RETENTION TIME	MANUAL INTEGRATION		
		REASON	ANALYST	DATE
Nitroglycerin	15.58	Baseline	beckerc	03/12/20 15:01
3-Nitrotoluene	17.60	Unspecified		
2-Amino-4,6-dinitrotoluene	17.72	Baseline	beckerc	03/12/20 14:58
PETN	25.12	Baseline	beckerc	03/12/20 15:01

Lab Sample ID: CCV 280-488169/19 Client Sample ID:

Date Analyzed: 03/09/20 23:38 Lab File ID: 03090019.D GC Column: Luna-phenylhe ID: 4.6(mm)

COMPOUND NAME	RETENTION TIME	MANUAL INTEGRATION		
		REASON	ANALYST	DATE
1,3-Dinitrobenzene	15.48	Baseline	beckerc	03/12/20 15:16
Nitroglycerin	15.72	Baseline	beckerc	03/12/20 15:16
2-Nitrotoluene	16.51	Baseline	beckerc	03/12/20 15:15
4-Nitrotoluene	16.77	Baseline	beckerc	03/12/20 15:15
4-Amino-2,6-dinitrotoluene	17.07	Baseline	beckerc	03/12/20 15:16
3-Nitrotoluene	17.79	Unspecified		
2-Amino-4,6-dinitrotoluene	17.92	Baseline	beckerc	03/12/20 15:15
PETN	25.24	Baseline	beckerc	03/12/20 15:16

Lab Sample ID: 280-134091-1 RE Client Sample ID: EW7-PM23A-2-25 RE

Date Analyzed: 03/10/20 01:22 Lab File ID: 03090022.D GC Column: Luna-phenylhe ID: 4.6(mm)

COMPOUND NAME	RETENTION TIME	MANUAL INTEGRATION		
		REASON	ANALYST	DATE
2-Nitrotoluene		Invalid Compound ID	beckerc	03/12/20 15:18
Nitrobenzene		Invalid Compound ID	beckerc	03/12/20 15:18

8330A

HPLC/IC MANUAL INTEGRATION SUMMARY

Lab Name: Eurofins TestAmerica, Denver Job No.: 280-134091-1

SDG No.:

Instrument ID: CHHPLC_G2_LUNA Analysis Batch Number: 488169

Lab Sample ID: 280-134091-2 RE Client Sample ID: EW7-PM523A-2-25 RE

Date Analyzed: 03/10/20 02:32 Lab File ID: 03090024.D GC Column: Luna-phenylhe ID: 4.6(mm)

COMPOUND NAME	RETENTION TIME	MANUAL INTEGRATION		
		REASON	ANALYST	DATE
4-Nitrotoluene		Invalid Compound ID	beckerc	03/12/20 15:20

Lab Sample ID: 280-134091-3 RE Client Sample ID: EW7-PM21A-2-25 RE

Date Analyzed: 03/10/20 03:42 Lab File ID: 03090026.D GC Column: Luna-phenylhe ID: 4.6(mm)

COMPOUND NAME	RETENTION TIME	MANUAL INTEGRATION		
		REASON	ANALYST	DATE
3-Nitrotoluene		Invalid Compound ID	beckerc	03/12/20 15:21
Nitrobenzene		Invalid Compound ID	beckerc	03/12/20 15:21

Lab Sample ID: 280-134091-4 RE Client Sample ID: EW7-PM22A-2-25 RE

Date Analyzed: 03/10/20 04:17 Lab File ID: 03090027.D GC Column: Luna-phenylhe ID: 4.6(mm)

COMPOUND NAME	RETENTION TIME	MANUAL INTEGRATION		
		REASON	ANALYST	DATE
Nitrobenzene		Invalid Compound ID	beckerc	03/12/20 15:21

Lab Sample ID: CCV 280-488169/31 Client Sample ID:

Date Analyzed: 03/10/20 06:37 Lab File ID: 03090031.D GC Column: Luna-phenylhe ID: 4.6(mm)

COMPOUND NAME	RETENTION TIME	MANUAL INTEGRATION		
		REASON	ANALYST	DATE
Nitroglycerin	15.70	Baseline	beckerc	03/12/20 15:24
3-Nitrotoluene	17.77	Unspecified		
2-Amino-4,6-dinitrotoluene	17.89	Baseline	beckerc	03/12/20 15:24
PETN	25.22	Baseline	beckerc	03/12/20 15:24

8330A

HPLC/IC MANUAL INTEGRATION SUMMARY

Lab Name: Eurofins TestAmerica, Denver Job No.: 280-134091-1

SDG No.:

Instrument ID: CHHPLC_X3 Analysis Batch Number: 463276

Lab Sample ID: IC 280-463276/12 Client Sample ID:

Date Analyzed: 07/01/19 16:36 Lab File ID: 07010012.D GC Column: UltraCarb5uOD ID: 4.6(mm)

COMPOUND NAME	RETENTION TIME	MANUAL INTEGRATION		
		REASON	ANALYST	DATE
HMX	6.65	Baseline Smoothing	fiedlerh	07/01/19 18:30

Lab Sample ID: IC 280-463276/13 Client Sample ID:

Date Analyzed: 07/01/19 17:00 Lab File ID: 07010013.D GC Column: UltraCarb5uOD ID: 4.6(mm)

COMPOUND NAME	RETENTION TIME	MANUAL INTEGRATION		
		REASON	ANALYST	DATE
HMX	6.65	Baseline Smoothing	fiedlerh	07/01/19 18:30
2-Amino-4,6-dinitrotoluene	11.72	Unspecified		
2,6-Dinitrotoluene	11.85	Unspecified		

Lab Sample ID: IC 280-463276/14 Client Sample ID:

Date Analyzed: 07/01/19 17:23 Lab File ID: 07010014.D GC Column: UltraCarb5uOD ID: 4.6(mm)

COMPOUND NAME	RETENTION TIME	MANUAL INTEGRATION		
		REASON	ANALYST	DATE
Picric acid	8.21	Baseline Smoothing	fiedlerh	07/01/19 18:33
2-Amino-4,6-dinitrotoluene	11.72	Unspecified		
2,6-Dinitrotoluene	11.84	Unspecified		

Lab Sample ID: ICV 280-463276/15 Client Sample ID:

Date Analyzed: 07/01/19 17:46 Lab File ID: 07010015.D GC Column: UltraCarb5uOD ID: 4.6(mm)

COMPOUND NAME	RETENTION TIME	MANUAL INTEGRATION		
		REASON	ANALYST	DATE
HMX	6.64	Baseline Smoothing	fiedlerh	07/01/19 18:32

8330A

HPLC/IC MANUAL INTEGRATION SUMMARY

Lab Name: Eurofins TestAmerica, Denver Job No.: 280-134091-1

SDG No.:

Instrument ID: CHHPLC_X3 Analysis Batch Number: 482211

Lab Sample ID: IC 280-482211/7 Client Sample ID:

Date Analyzed: 01/06/20 18:00 Lab File ID: 01060007.D GC Column: UltraCarb5uOD ID: 4.6(mm)

COMPOUND NAME	RETENTION TIME	MANUAL INTEGRATION		
		REASON	ANALYST	DATE
TNX	6.58	Baseline Smoothing	beckerc	01/07/20 11:14
DNX	6.91	Baseline Smoothing	beckerc	01/07/20 11:14

Lab Sample ID: IC 280-482211/8 Client Sample ID:

Date Analyzed: 01/06/20 18:23 Lab File ID: 01060008.D GC Column: UltraCarb5uOD ID: 4.6(mm)

COMPOUND NAME	RETENTION TIME	MANUAL INTEGRATION		
		REASON	ANALYST	DATE
TNX	6.59	Baseline Smoothing	beckerc	01/07/20 11:14
DNX	6.91	Baseline Smoothing	beckerc	01/07/20 11:14

Lab Sample ID: IC 280-482211/9 Client Sample ID:

Date Analyzed: 01/06/20 18:46 Lab File ID: 01060009.D GC Column: UltraCarb5uOD ID: 4.6(mm)

COMPOUND NAME	RETENTION TIME	MANUAL INTEGRATION		
		REASON	ANALYST	DATE
TNX	6.59	Baseline Smoothing	beckerc	01/07/20 11:15
DNX	6.91	Baseline Smoothing	beckerc	01/07/20 11:15

Lab Sample ID: IC 280-482211/10 Client Sample ID:

Date Analyzed: 01/06/20 19:09 Lab File ID: 01060010.D GC Column: UltraCarb5uOD ID: 4.6(mm)

COMPOUND NAME	RETENTION TIME	MANUAL INTEGRATION		
		REASON	ANALYST	DATE
TNX	6.59	Baseline Smoothing	beckerc	01/07/20 11:15
DNX	6.91	Baseline Smoothing	beckerc	01/07/20 11:15

HPLC/IC MANUAL INTEGRATION SUMMARY

Lab Name: Eurofins TestAmerica, Denver Job No.: 280-134091-1

SDG No.:

Instrument ID: CHHPLC_X3 Analysis Batch Number: 482211

Lab Sample ID: IC 280-482211/11 Client Sample ID:

Date Analyzed: 01/06/20 19:32 Lab File ID: 01060011.D GC Column: UltraCarb5uOD ID: 4.6(mm)

COMPOUND NAME	RETENTION TIME	MANUAL INTEGRATION		
		REASON	ANALYST	DATE
TNX	6.59	Baseline Smoothing	beckerc	01/07/20 11:16

Lab Sample ID: IC 280-482211/13 Client Sample ID:

Date Analyzed: 01/06/20 20:18 Lab File ID: 01060013.D GC Column: UltraCarb5uOD ID: 4.6(mm)

COMPOUND NAME	RETENTION TIME	MANUAL INTEGRATION		
		REASON	ANALYST	DATE
TNX	6.59	Baseline Smoothing	beckerc	01/07/20 11:16

Lab Sample ID: IC 280-482211/14 Client Sample ID:

Date Analyzed: 01/06/20 20:40 Lab File ID: 01060014.D GC Column: UltraCarb5uOD ID: 4.6(mm)

COMPOUND NAME	RETENTION TIME	MANUAL INTEGRATION		
		REASON	ANALYST	DATE
TNX	6.59	Baseline Smoothing	beckerc	01/07/20 11:16

Lab Sample ID: ICV 280-482211/15 Client Sample ID:

Date Analyzed: 01/06/20 21:03 Lab File ID: 01060015.D GC Column: UltraCarb5uOD ID: 4.6(mm)

COMPOUND NAME	RETENTION TIME	MANUAL INTEGRATION		
		REASON	ANALYST	DATE
TNX	6.59	Baseline Smoothing	beckerc	01/07/20 11:17
DNX	6.91	Baseline Smoothing	beckerc	01/07/20 11:17

8330A

HPLC/IC MANUAL INTEGRATION SUMMARY

Lab Name: Eurofins TestAmerica, Denver Job No.: 280-134091-1

SDG No.:

Instrument ID: CHHPLC_X3 Analysis Batch Number: 487395

Lab Sample ID: CCV 280-487395/9 Client Sample ID:

Date Analyzed: 03/02/20 16:06 Lab File ID: 03020009.D GC Column: UltraCarb5uOD ID: 4.6(mm)

COMPOUND NAME	RETENTION TIME	MANUAL INTEGRATION		
		REASON	ANALYST	DATE
TNX	6.59	Baseline	beckerc	03/03/20 11:00
DNX	6.91	Baseline	beckerc	03/03/20 11:00

Lab Sample ID: MB 280-487255/1-A Client Sample ID:

Date Analyzed: 03/02/20 16:29 Lab File ID: 03020010.D GC Column: UltraCarb5uOD ID: 4.6(mm)

COMPOUND NAME	RETENTION TIME	MANUAL INTEGRATION		
		REASON	ANALYST	DATE
MNX	7.26	Baseline	beckerc	03/03/20 11:05
3-Nitrotoluene		Invalid Compound ID	beckerc	03/03/20 11:04

Lab Sample ID: LCS 280-487255/2-A Client Sample ID:

Date Analyzed: 03/02/20 16:51 Lab File ID: 03020011.D GC Column: UltraCarb5uOD ID: 4.6(mm)

COMPOUND NAME	RETENTION TIME	MANUAL INTEGRATION		
		REASON	ANALYST	DATE
HMX	6.68	Baseline	beckerc	03/03/20 11:05

Lab Sample ID: CCV 280-487395/22 Client Sample ID:

Date Analyzed: 03/02/20 21:04 Lab File ID: 03020022.D GC Column: UltraCarb5uOD ID: 4.6(mm)

COMPOUND NAME	RETENTION TIME	MANUAL INTEGRATION		
		REASON	ANALYST	DATE
TNX	6.59	Baseline	beckerc	03/03/20 11:15
DNX	6.91	Baseline	beckerc	03/03/20 11:15

HPLC/IC MANUAL INTEGRATION SUMMARY

Lab Name: Eurofins TestAmerica, Denver Job No.: 280-134091-1

SDG No.:

Instrument ID: CHHPLC_X3 Analysis Batch Number: 487395

Lab Sample ID: 280-134091-1 Client Sample ID: EW7-PM23A-2-25

Date Analyzed: 03/02/20 22:35 Lab File ID: 03020026.D GC Column: UltraCarb5uOD ID: 4.6(mm)

COMPOUND NAME	RETENTION TIME	MANUAL INTEGRATION		
		REASON	ANALYST	DATE
3-Nitrotoluene		Invalid Compound ID	beckerc	03/03/20 11:20
4-Nitrotoluene		Invalid Compound ID	beckerc	03/03/20 11:20
MNX		Invalid Compound ID	beckerc	03/03/20 11:20
Tetryl		Invalid Compound ID	beckerc	03/03/20 11:20

Lab Sample ID: 280-134091-2 Client Sample ID: EW7-PM523A-2-25

Date Analyzed: 03/02/20 22:58 Lab File ID: 03020027.D GC Column: UltraCarb5uOD ID: 4.6(mm)

COMPOUND NAME	RETENTION TIME	MANUAL INTEGRATION		
		REASON	ANALYST	DATE
HMX	6.68	Baseline	beckerc	03/03/20 11:21
RDX	7.76	Baseline	beckerc	03/03/20 11:21
2-Nitrotoluene		Invalid Compound ID	beckerc	03/03/20 11:22
3-Nitrotoluene		Invalid Compound ID	beckerc	03/03/20 11:22
4-Nitrotoluene		Invalid Compound ID	beckerc	03/03/20 11:22
MNX		Invalid Compound ID	beckerc	03/03/20 11:21
Tetryl		Invalid Compound ID	beckerc	03/03/20 11:22

8330A

HPLC/IC MANUAL INTEGRATION SUMMARY

Lab Name: Eurofins TestAmerica, Denver Job No.: 280-134091-1

SDG No.:

Instrument ID: CHHPLC_X3 Analysis Batch Number: 487395

Lab Sample ID: 280-134091-3 Client Sample ID: EW7-PM21A-2-25

Date Analyzed: 03/02/20 23:21 Lab File ID: 03020028.D GC Column: UltraCarb5uOD ID: 4.6(mm)

COMPOUND NAME	RETENTION TIME	MANUAL INTEGRATION		
		REASON	ANALYST	DATE
HMX	6.69	Baseline	beckerc	03/03/20 11:22
MNX	7.36	Baseline	beckerc	03/03/20 11:23
RDX	7.73	Baseline	beckerc	03/03/20 11:23
1,2-Dinitrobenzene	8.71	Baseline	beckerc	03/03/20 11:23
1,3,5-Trinitrobenzene	8.88	Baseline	beckerc	03/03/20 11:23
Nitrobenzene	9.93	Baseline	beckerc	03/03/20 11:23
1,3-Dinitrobenzene		Invalid Compound ID	beckerc	03/03/20 11:23
2-Nitrotoluene		Invalid Compound ID	beckerc	03/03/20 11:24
3-Nitrotoluene		Invalid Compound ID	beckerc	03/03/20 11:24
4-Nitrotoluene		Invalid Compound ID	beckerc	03/03/20 11:24
Tetryl		Invalid Compound ID	beckerc	03/03/20 11:24

Lab Sample ID: 280-134091-4 Client Sample ID: EW7-PM22A-2-25

Date Analyzed: 03/02/20 23:44 Lab File ID: 03020029.D GC Column: UltraCarb5uOD ID: 4.6(mm)

COMPOUND NAME	RETENTION TIME	MANUAL INTEGRATION		
		REASON	ANALYST	DATE
HMX	6.69	Baseline	beckerc	03/03/20 11:25
RDX	7.72	Baseline	beckerc	03/03/20 11:26
1,2-Dinitrobenzene	8.70	Baseline	beckerc	03/03/20 11:26
1,3,5-Trinitrobenzene	8.87	Baseline	beckerc	03/03/20 11:27
1,3-Dinitrobenzene		Invalid Compound ID	beckerc	03/03/20 11:27
2,4-Dinitrotoluene		Invalid Compound ID	beckerc	03/03/20 11:27
3-Nitrotoluene		Invalid Compound ID	beckerc	03/03/20 11:27
MNX		Invalid Compound ID	beckerc	03/03/20 11:27
Nitrobenzene		Invalid Compound ID	beckerc	03/03/20 11:27
Tetryl		Invalid Compound ID	beckerc	03/03/20 11:27

HPLC/IC MANUAL INTEGRATION SUMMARY

Lab Name: Eurofins TestAmerica, Denver Job No.: 280-134091-1

SDG No.:

Instrument ID: CHHPLC_X3 Analysis Batch Number: 487395

Lab Sample ID: CCV 280-487395/35 Client Sample ID:

Date Analyzed: 03/03/20 02:02 Lab File ID: 03020035.D GC Column: UltraCarb5uOD ID: 4.6(mm)

COMPOUND NAME	RETENTION TIME	MANUAL INTEGRATION		
		REASON	ANALYST	DATE
TNX	6.59	Baseline	beckerc	03/03/20 11:30
DNX	6.91	Baseline	beckerc	03/03/20 11:30

8330A

HPLC/IC MANUAL INTEGRATION SUMMARY

Lab Name: Eurofins TestAmerica, Denver Job No.: 280-134091-1

SDG No.:

Instrument ID: CHHPLC_X3 Analysis Batch Number: 487553

Lab Sample ID: CCV 280-487553/7 Client Sample ID:

Date Analyzed: 03/03/20 16:10 Lab File ID: 03030007.D GC Column: UltraCarb5uOD ID: 4.6(mm)

COMPOUND NAME	RETENTION TIME	MANUAL INTEGRATION		
		REASON	ANALYST	DATE
HMX	6.68	Baseline	beckerc	03/04/20 08:47

Lab Sample ID: CCV 280-487553/8 Client Sample ID:

Date Analyzed: 03/03/20 16:33 Lab File ID: 03030008.D GC Column: UltraCarb5uOD ID: 4.6(mm)

COMPOUND NAME	RETENTION TIME	MANUAL INTEGRATION		
		REASON	ANALYST	DATE
TNX	6.58	Baseline	beckerc	03/04/20 08:48
DNX	6.90	Baseline	beckerc	03/04/20 08:48

Lab Sample ID: MB 280-487356/1-A Client Sample ID:

Date Analyzed: 03/03/20 16:56 Lab File ID: 03030009.D GC Column: UltraCarb5uOD ID: 4.6(mm)

COMPOUND NAME	RETENTION TIME	MANUAL INTEGRATION		
		REASON	ANALYST	DATE
3-Nitrotoluene		Invalid Compound ID	beckerc	03/04/20 08:50
MNX		Invalid Compound ID	beckerc	03/04/20 08:50

Lab Sample ID: LCS 280-487356/2-A Client Sample ID:

Date Analyzed: 03/03/20 17:19 Lab File ID: 03030010.D GC Column: UltraCarb5uOD ID: 4.6(mm)

COMPOUND NAME	RETENTION TIME	MANUAL INTEGRATION		
		REASON	ANALYST	DATE
HMX	6.68	Baseline	beckerc	03/04/20 08:50

Lab Sample ID: LCSD 280-487356/3-A Client Sample ID:

Date Analyzed: 03/03/20 17:42 Lab File ID: 03030011.D GC Column: UltraCarb5uOD ID: 4.6(mm)

COMPOUND NAME	RETENTION TIME	MANUAL INTEGRATION		
		REASON	ANALYST	DATE
HMX	6.68	Baseline	beckerc	03/04/20 08:51

8330A

HPLC/IC MANUAL INTEGRATION SUMMARY

Lab Name: Eurofins TestAmerica, Denver Job No.: 280-134091-1

SDG No.:

Instrument ID: CHHPLC_X3 Analysis Batch Number: 487553

Lab Sample ID: CCV 280-487553/19 Client Sample ID:

Date Analyzed: 03/03/20 20:45 Lab File ID: 03030019.D GC Column: UltraCarb5uOD ID: 4.6(mm)

COMPOUND NAME	RETENTION TIME	MANUAL INTEGRATION		
		REASON	ANALYST	DATE
HMX	6.68	Baseline	beckerc	03/04/20 08:56

Lab Sample ID: CCV 280-487553/20 Client Sample ID:

Date Analyzed: 03/03/20 21:08 Lab File ID: 03030020.D GC Column: UltraCarb5uOD ID: 4.6(mm)

COMPOUND NAME	RETENTION TIME	MANUAL INTEGRATION		
		REASON	ANALYST	DATE
TNX	6.58	Baseline	beckerc	03/04/20 08:57
DNX	6.90	Baseline	beckerc	03/04/20 08:57

Lab Sample ID: 280-134091-1 DL Client Sample ID: EW7-PM23A-2-25 DL

Date Analyzed: 03/04/20 00:57 Lab File ID: 03030030.D GC Column: UltraCarb5uOD ID: 4.6(mm)

COMPOUND NAME	RETENTION TIME	MANUAL INTEGRATION		
		REASON	ANALYST	DATE
HMX	6.68	Baseline	beckerc	03/04/20 09:17
MNX		Invalid Compound ID	beckerc	03/04/20 09:17
Tetryl		Invalid Compound ID	beckerc	03/04/20 09:18

Lab Sample ID: CCV 280-487553/31 Client Sample ID:

Date Analyzed: 03/04/20 01:20 Lab File ID: 03030031.D GC Column: UltraCarb5uOD ID: 4.6(mm)

COMPOUND NAME	RETENTION TIME	MANUAL INTEGRATION		
		REASON	ANALYST	DATE
HMX	6.68	Baseline	beckerc	03/04/20 09:18
Nitrobenzene	9.92	Baseline	beckerc	03/04/20 09:18

8330A

HPLC/IC MANUAL INTEGRATION SUMMARY

Lab Name: Eurofins TestAmerica, Denver Job No.: 280-134091-1

SDG No.:

Instrument ID: CHHPLC_X3 Analysis Batch Number: 487553

Lab Sample ID: CCV 280-487553/32 Client Sample ID:

Date Analyzed: 03/04/20 01:43 Lab File ID: 03030032.D GC Column: UltraCarb5uOD ID: 4.6(mm)

COMPOUND NAME	RETENTION TIME	MANUAL INTEGRATION		
		REASON	ANALYST	DATE
TNX	6.59	Baseline	beckerc	03/04/20 09:19
DNX	6.91	Baseline	beckerc	03/04/20 09:19

Lab Sample ID: 280-134091-2 DL Client Sample ID: EW7-PM523A-2-25 DL

Date Analyzed: 03/04/20 02:06 Lab File ID: 03030033.D GC Column: UltraCarb5uOD ID: 4.6(mm)

COMPOUND NAME	RETENTION TIME	MANUAL INTEGRATION		
		REASON	ANALYST	DATE
HMX	6.68	Baseline	beckerc	03/04/20 09:20
MNX		Invalid Compound ID	beckerc	03/04/20 09:20
Tetryl		Invalid Compound ID	beckerc	03/04/20 09:21

Lab Sample ID: 280-134091-3 DL Client Sample ID: EW7-PM21A-2-25 DL

Date Analyzed: 03/04/20 02:29 Lab File ID: 03030034.D GC Column: UltraCarb5uOD ID: 4.6(mm)

COMPOUND NAME	RETENTION TIME	MANUAL INTEGRATION		
		REASON	ANALYST	DATE
HMX	6.70	Baseline	beckerc	03/04/20 09:23
2-Amino-4,6-dinitrotoluene		Invalid Compound ID	beckerc	03/04/20 09:24
MNX		Invalid Compound ID	beckerc	03/04/20 09:22
Tetryl		Invalid Compound ID	beckerc	03/04/20 09:23

Lab Sample ID: CCV 280-487553/35 Client Sample ID:

Date Analyzed: 03/04/20 02:52 Lab File ID: 03030035.D GC Column: UltraCarb5uOD ID: 4.6(mm)

COMPOUND NAME	RETENTION TIME	MANUAL INTEGRATION		
		REASON	ANALYST	DATE
HMX	6.68	Baseline	beckerc	03/04/20 09:25

8330A

HPLC/IC MANUAL INTEGRATION SUMMARY

Lab Name: Eurofins TestAmerica, Denver Job No.: 280-134091-1

SDG No.:

Instrument ID: CHHPLC_X3 Analysis Batch Number: 487553

Lab Sample ID: CCV 280-487553/36 Client Sample ID:

Date Analyzed: 03/04/20 03:15 Lab File ID: 03030036.D GC Column: UltraCarb5uOD ID: 4.6(mm)

COMPOUND NAME	RETENTION TIME	MANUAL INTEGRATION		
		REASON	ANALYST	DATE
TNX	6.59	Baseline	beckerc	03/04/20 09:25
DNX	6.91	Baseline	beckerc	03/04/20 09:26

8330A

HPLC/IC MANUAL INTEGRATION SUMMARY

Lab Name: Eurofins TestAmerica, Denver Job No.: 280-134091-1

SDG No.:

Instrument ID: CHHPLC_X3 Analysis Batch Number: 487658

Lab Sample ID: IC 280-487658/7 Client Sample ID:

Date Analyzed: 03/04/20 14:07 Lab File ID: 03040007.D GC Column: UltraCarb5uOD ID: 4.6(mm)

COMPOUND NAME	RETENTION TIME	MANUAL INTEGRATION		
		REASON	ANALYST	DATE
HMX	6.68	Baseline	beckerc	03/05/20 08:19

Lab Sample ID: IC 280-487658/8 Client Sample ID:

Date Analyzed: 03/04/20 14:30 Lab File ID: 03040008.D GC Column: UltraCarb5uOD ID: 4.6(mm)

COMPOUND NAME	RETENTION TIME	MANUAL INTEGRATION		
		REASON	ANALYST	DATE
HMX	6.69	Baseline	beckerc	03/05/20 08:21

Lab Sample ID: IC 280-487658/9 Client Sample ID:

Date Analyzed: 03/04/20 14:53 Lab File ID: 03040009.D GC Column: UltraCarb5uOD ID: 4.6(mm)

COMPOUND NAME	RETENTION TIME	MANUAL INTEGRATION		
		REASON	ANALYST	DATE
HMX	6.68	Baseline	beckerc	03/05/20 08:21

Lab Sample ID: IC 280-487658/10 Client Sample ID:

Date Analyzed: 03/04/20 15:16 Lab File ID: 03040010.D GC Column: UltraCarb5uOD ID: 4.6(mm)

COMPOUND NAME	RETENTION TIME	MANUAL INTEGRATION		
		REASON	ANALYST	DATE
HMX	6.68	Baseline	beckerc	03/05/20 08:21

Lab Sample ID: IC 280-487658/11 Client Sample ID:

Date Analyzed: 03/04/20 15:39 Lab File ID: 03040011.D GC Column: UltraCarb5uOD ID: 4.6(mm)

COMPOUND NAME	RETENTION TIME	MANUAL INTEGRATION		
		REASON	ANALYST	DATE
HMX	6.68	Baseline	beckerc	03/05/20 08:22

8330A

HPLC/IC MANUAL INTEGRATION SUMMARY

Lab Name: Eurofins TestAmerica, Denver Job No.: 280-134091-1

SDG No.:

Instrument ID: CHHPLC_X3 Analysis Batch Number: 487658

Lab Sample ID: IC 280-487658/12 Client Sample ID:

Date Analyzed: 03/04/20 16:01 Lab File ID: 03040012.D GC Column: UltraCarb5uOD ID: 4.6(mm)

COMPOUND NAME	RETENTION TIME	MANUAL INTEGRATION		
		REASON	ANALYST	DATE
HMX	6.68	Baseline	beckerc	03/05/20 08:22

Lab Sample ID: IC 280-487658/13 Client Sample ID:

Date Analyzed: 03/04/20 16:24 Lab File ID: 03040013.D GC Column: UltraCarb5uOD ID: 4.6(mm)

COMPOUND NAME	RETENTION TIME	MANUAL INTEGRATION		
		REASON	ANALYST	DATE
HMX	6.68	Baseline	beckerc	03/05/20 08:22

Lab Sample ID: IC 280-487658/14 Client Sample ID:

Date Analyzed: 03/04/20 16:47 Lab File ID: 03040014.D GC Column: UltraCarb5uOD ID: 4.6(mm)

COMPOUND NAME	RETENTION TIME	MANUAL INTEGRATION		
		REASON	ANALYST	DATE
HMX	6.68	Baseline	beckerc	03/05/20 08:23
2-Amino-4,6-dinitrotoluene	11.62	Baseline	beckerc	03/05/20 08:23
2,6-Dinitrotoluene	11.79	Unspecified		

Lab Sample ID: ICV 280-487658/15 Client Sample ID:

Date Analyzed: 03/04/20 17:10 Lab File ID: 03040015.D GC Column: UltraCarb5uOD ID: 4.6(mm)

COMPOUND NAME	RETENTION TIME	MANUAL INTEGRATION		
		REASON	ANALYST	DATE
HMX	6.68	Baseline	beckerc	03/05/20 08:23

8330A

HPLC/IC MANUAL INTEGRATION SUMMARY

Lab Name: Eurofins TestAmerica, Denver Job No.: 280-134091-1

SDG No.:

Instrument ID: CHHPLC_X3 Analysis Batch Number: 487658

Lab Sample ID: IC 280-487658/25 Client Sample ID:

Date Analyzed: 03/04/20 21:00 Lab File ID: 03040025.D GC Column: UltraCarb5uOD ID: 4.6(mm)

COMPOUND NAME	RETENTION TIME	MANUAL INTEGRATION		
		REASON	ANALYST	DATE
TNX	6.59	Baseline	beckerc	03/05/20 08:29
DNX	6.92	Baseline	beckerc	03/05/20 08:29
MNX	7.36	Baseline	beckerc	03/05/20 08:30

Lab Sample ID: IC 280-487658/26 Client Sample ID:

Date Analyzed: 03/04/20 21:23 Lab File ID: 03040026.D GC Column: UltraCarb5uOD ID: 4.6(mm)

COMPOUND NAME	RETENTION TIME	MANUAL INTEGRATION		
		REASON	ANALYST	DATE
TNX	6.59	Baseline	beckerc	03/05/20 08:30
DNX	6.92	Baseline	beckerc	03/05/20 08:30

Lab Sample ID: IC 280-487658/27 Client Sample ID:

Date Analyzed: 03/04/20 21:45 Lab File ID: 03040027.D GC Column: UltraCarb5uOD ID: 4.6(mm)

COMPOUND NAME	RETENTION TIME	MANUAL INTEGRATION		
		REASON	ANALYST	DATE
TNX	6.59	Baseline	beckerc	03/05/20 08:30
DNX	6.92	Baseline	beckerc	03/05/20 08:30

Lab Sample ID: IC 280-487658/28 Client Sample ID:

Date Analyzed: 03/04/20 22:09 Lab File ID: 03040028.D GC Column: UltraCarb5uOD ID: 4.6(mm)

COMPOUND NAME	RETENTION TIME	MANUAL INTEGRATION		
		REASON	ANALYST	DATE
TNX	6.59	Baseline	beckerc	03/05/20 08:31
DNX	6.92	Baseline	beckerc	03/05/20 08:31

8330A

HPLC/IC MANUAL INTEGRATION SUMMARY

Lab Name: Eurofins TestAmerica, Denver Job No.: 280-134091-1

SDG No.:

Instrument ID: CHHPLC_X3 Analysis Batch Number: 487658

Lab Sample ID: IC 280-487658/29 Client Sample ID:

Date Analyzed: 03/04/20 22:31 Lab File ID: 03040029.D GC Column: UltraCarb5uOD ID: 4.6(mm)

COMPOUND NAME	RETENTION TIME	MANUAL INTEGRATION		
		REASON	ANALYST	DATE
TNX	6.59	Baseline	beckerc	03/05/20 08:31
DNX	6.92	Baseline	beckerc	03/05/20 08:31

Lab Sample ID: IC 280-487658/30 Client Sample ID:

Date Analyzed: 03/04/20 22:54 Lab File ID: 03040030.D GC Column: UltraCarb5uOD ID: 4.6(mm)

COMPOUND NAME	RETENTION TIME	MANUAL INTEGRATION		
		REASON	ANALYST	DATE
TNX	6.59	Baseline	beckerc	03/05/20 08:31
DNX	6.92	Baseline	beckerc	03/05/20 08:32

Lab Sample ID: IC 280-487658/31 Client Sample ID:

Date Analyzed: 03/04/20 23:17 Lab File ID: 03040031.D GC Column: UltraCarb5uOD ID: 4.6(mm)

COMPOUND NAME	RETENTION TIME	MANUAL INTEGRATION		
		REASON	ANALYST	DATE
TNX	6.59	Baseline	beckerc	03/05/20 08:32
DNX	6.91	Baseline	beckerc	03/05/20 08:32

Lab Sample ID: IC 280-487658/32 Client Sample ID:

Date Analyzed: 03/04/20 23:40 Lab File ID: 03040032.D GC Column: UltraCarb5uOD ID: 4.6(mm)

COMPOUND NAME	RETENTION TIME	MANUAL INTEGRATION		
		REASON	ANALYST	DATE
TNX	6.59	Baseline	beckerc	03/05/20 08:32
DNX	6.91	Baseline	beckerc	03/05/20 08:32

8330A

HPLC/IC MANUAL INTEGRATION SUMMARY

Lab Name: Eurofins TestAmerica, Denver Job No.: 280-134091-1

SDG No.:

Instrument ID: CHHPLC_X3 Analysis Batch Number: 487658

Lab Sample ID: ICV 280-487658/33 Client Sample ID:

Date Analyzed: 03/05/20 00:03 Lab File ID: 03040033.D GC Column: UltraCarb5uOD ID: 4.6(mm)

COMPOUND NAME	RETENTION TIME	MANUAL INTEGRATION		
		REASON	ANALYST	DATE
TNX	6.59	Baseline	beckerc	03/05/20 08:37
DNX	6.91	Baseline	beckerc	03/05/20 08:37

8330A

HPLC/IC MANUAL INTEGRATION SUMMARY

Lab Name: Eurofins TestAmerica, Denver Job No.: 280-134091-1

SDG No.:

Instrument ID: CHHPLC_X3 Analysis Batch Number: 487660

Lab Sample ID: CCV 280-487660/56 Client Sample ID:

Date Analyzed: 03/05/20 08:51 Lab File ID: 03040056.D GC Column: UltraCarb5uOD ID: 4.6(mm)

COMPOUND NAME	RETENTION TIME	MANUAL INTEGRATION		
		REASON	ANALYST	DATE
HMX	6.68	Baseline	beckerc	03/06/20 09:36

Lab Sample ID: CCV 280-487660/58 Client Sample ID:

Date Analyzed: 03/05/20 09:37 Lab File ID: 03040058.D GC Column: UltraCarb5uOD ID: 4.6(mm)

COMPOUND NAME	RETENTION TIME	MANUAL INTEGRATION		
		REASON	ANALYST	DATE
TNX	6.59	Baseline	beckerc	03/06/20 09:38
DNX	6.92	Baseline	beckerc	03/06/20 09:38

Lab Sample ID: LCS 280-487600/2-A Client Sample ID:

Date Analyzed: 03/05/20 10:23 Lab File ID: 03040060.D GC Column: UltraCarb5uOD ID: 4.6(mm)

COMPOUND NAME	RETENTION TIME	MANUAL INTEGRATION		
		REASON	ANALYST	DATE
HMX	6.68	Baseline	beckerc	03/06/20 09:39

Lab Sample ID: CCV 280-487660/69 Client Sample ID:

Date Analyzed: 03/05/20 13:50 Lab File ID: 03040069.D GC Column: UltraCarb5uOD ID: 4.6(mm)

COMPOUND NAME	RETENTION TIME	MANUAL INTEGRATION		
		REASON	ANALYST	DATE
HMX	6.68	Baseline	beckerc	03/06/20 09:46

Lab Sample ID: CCV 280-487660/71 Client Sample ID:

Date Analyzed: 03/05/20 14:35 Lab File ID: 03040071.D GC Column: UltraCarb5uOD ID: 4.6(mm)

COMPOUND NAME	RETENTION TIME	MANUAL INTEGRATION		
		REASON	ANALYST	DATE
TNX	6.59	Assign Peak	beckerc	03/06/20 09:47
DNX	6.91	Assign Peak	beckerc	03/06/20 09:47

8330A

HPLC/IC MANUAL INTEGRATION SUMMARY

Lab Name: Eurofins TestAmerica, Denver Job No.: 280-134091-1

SDG No.:

Instrument ID: CHHPLC_X3 Analysis Batch Number: 487660

Lab Sample ID: 280-134091-1 RE Client Sample ID: EW7-PM23A-2-25 RE

Date Analyzed: 03/05/20 15:44 Lab File ID: 03040074.D GC Column: UltraCarb5uOD ID: 4.6(mm)

COMPOUND NAME	RETENTION TIME	MANUAL INTEGRATION		
		REASON	ANALYST	DATE
HMX	6.68	Baseline	beckerc	03/06/20 09:51
MNX	7.36	Baseline	beckerc	03/06/20 09:52
RDX	7.74	Baseline	beckerc	03/06/20 09:52
1,2-Dinitrobenzene	8.70	Baseline	beckerc	03/06/20 09:52
3-Nitrotoluene		Invalid Compound ID	beckerc	03/06/20 09:53
4-Nitrotoluene		Invalid Compound ID	beckerc	03/06/20 09:53
Tetryl		Invalid Compound ID	beckerc	03/06/20 09:52

Lab Sample ID: 280-134091-2 RE Client Sample ID: EW7-PM523A-2-25 RE

Date Analyzed: 03/05/20 16:07 Lab File ID: 03040075.D GC Column: UltraCarb5uOD ID: 4.6(mm)

COMPOUND NAME	RETENTION TIME	MANUAL INTEGRATION		
		REASON	ANALYST	DATE
HMX	6.68	Baseline	beckerc	03/06/20 09:53
MNX	7.37	Baseline	beckerc	03/06/20 09:53
RDX	7.75	Baseline	beckerc	03/06/20 09:53
3-Nitrotoluene		Invalid Compound ID	beckerc	03/06/20 09:54
4-Nitrotoluene		Invalid Compound ID	beckerc	03/06/20 09:54
Tetryl		Invalid Compound ID	beckerc	03/06/20 09:54

HPLC/IC MANUAL INTEGRATION SUMMARY

Lab Name: Eurofins TestAmerica, Denver Job No.: 280-134091-1

SDG No.:

Instrument ID: CHHPLC_X3 Analysis Batch Number: 487660

Lab Sample ID: 280-134091-3 RE Client Sample ID: EW7-PM21A-2-25 RE

Date Analyzed: 03/05/20 16:30 Lab File ID: 03040076.D GC Column: UltraCarb5uOD ID: 4.6(mm)

COMPOUND NAME	RETENTION TIME	MANUAL INTEGRATION		
		REASON	ANALYST	DATE
HMX	6.68	Baseline	beckerc	03/06/20 09:54
RDX	7.73	Baseline	beckerc	03/06/20 09:54
1,2-Dinitrobenzene	8.69	Baseline	beckerc	03/06/20 09:55
1,3,5-Trinitrobenzene	8.87	Baseline	beckerc	03/06/20 09:55
3-Nitrotoluene		Invalid Compound ID	beckerc	03/06/20 09:55
MNX		Invalid Compound ID	beckerc	03/06/20 09:54
Tetryl		Invalid Compound ID	beckerc	03/06/20 09:55

Lab Sample ID: 280-134091-4 RE Client Sample ID: EW7-PM22A-2-25 RE

Date Analyzed: 03/05/20 16:53 Lab File ID: 03040077.D GC Column: UltraCarb5uOD ID: 4.6(mm)

COMPOUND NAME	RETENTION TIME	MANUAL INTEGRATION		
		REASON	ANALYST	DATE
RDX	7.71	Baseline	beckerc	03/06/20 09:56
1,2-Dinitrobenzene	8.70	Baseline	beckerc	03/06/20 09:56
Nitrobenzene	9.90	Baseline	beckerc	03/06/20 09:57
1,3,5-Trinitrobenzene		Invalid Compound ID	beckerc	03/06/20 09:56
1,3-Dinitrobenzene		Baseline	beckerc	03/06/20 09:57
2,4-Dinitrotoluene		Invalid Compound ID	beckerc	03/06/20 09:57
3-Nitrotoluene		Invalid Compound ID	beckerc	03/06/20 09:57
MNX		Invalid Compound ID	beckerc	03/06/20 09:56
Tetryl		Invalid Compound ID	beckerc	03/06/20 09:57

Lab Sample ID: CCV 280-487660/82 Client Sample ID:

Date Analyzed: 03/05/20 18:48 Lab File ID: 03040082.D GC Column: UltraCarb5uOD ID: 4.6(mm)

COMPOUND NAME	RETENTION TIME	MANUAL INTEGRATION		
		REASON	ANALYST	DATE
HMX	6.68	Baseline	beckerc	03/06/20 10:03

8330A

HPLC/IC MANUAL INTEGRATION SUMMARY

Lab Name: Eurofins TestAmerica, Denver Job No.: 280-134091-1

SDG No.:

Instrument ID: CHHPLC_X3 Analysis Batch Number: 487660

Lab Sample ID: CCV 280-487660/84 Client Sample ID:

Date Analyzed: 03/05/20 19:34 Lab File ID: 03040084.D GC Column: UltraCarb5uOD ID: 4.6(mm)

COMPOUND NAME	RETENTION TIME	MANUAL INTEGRATION		
		REASON	ANALYST	DATE
TNX	6.59	Baseline	beckerc	03/06/20 10:03
DNX	6.91	Baseline	beckerc	03/06/20 10:03

8330A

HPLC/IC MANUAL INTEGRATION SUMMARY

Lab Name: Eurofins TestAmerica, Denver Job No.: 280-134091-1

SDG No.:

Instrument ID: CHHPLC_X3 Analysis Batch Number: 488124

Lab Sample ID: CCV 280-488124/7 Client Sample ID:

Date Analyzed: 03/09/20 12:08 Lab File ID: 03090007.D GC Column: UltraCarb5uOD ID: 4.6(mm)

COMPOUND NAME	RETENTION TIME	MANUAL INTEGRATION		
		REASON	ANALYST	DATE
HMX	6.67	Baseline	beckerc	03/10/20 10:53

Lab Sample ID: CCV 280-488124/9 Client Sample ID:

Date Analyzed: 03/09/20 12:54 Lab File ID: 03090009.D GC Column: UltraCarb5uOD ID: 4.6(mm)

COMPOUND NAME	RETENTION TIME	MANUAL INTEGRATION		
		REASON	ANALYST	DATE
TNX	6.57	Baseline	beckerc	03/10/20 11:34
DNX	6.89	Baseline	beckerc	03/10/20 11:34

Lab Sample ID: 280-134091-1 REDL Client Sample ID: EW7-PM23A-2-25 REDL

Date Analyzed: 03/09/20 13:17 Lab File ID: 03090010.D GC Column: UltraCarb5uOD ID: 4.6(mm)

COMPOUND NAME	RETENTION TIME	MANUAL INTEGRATION		
		REASON	ANALYST	DATE
HMX	6.67	Baseline	beckerc	03/10/20 11:36
MNX		Invalid Compound ID	beckerc	03/10/20 11:44
Tetryl		Invalid Compound ID	beckerc	03/10/20 11:36

Lab Sample ID: 280-134091-2 REDL Client Sample ID: EW7-PM523A-2-25 REDL

Date Analyzed: 03/09/20 13:40 Lab File ID: 03090011.D GC Column: UltraCarb5uOD ID: 4.6(mm)

COMPOUND NAME	RETENTION TIME	MANUAL INTEGRATION		
		REASON	ANALYST	DATE
MNX		Invalid Compound ID	beckerc	03/10/20 11:44
Tetryl		Invalid Compound ID	beckerc	03/10/20 11:44

HPLC/IC MANUAL INTEGRATION SUMMARY

Lab Name: Eurofins TestAmerica, Denver Job No.: 280-134091-1

SDG No.:

Instrument ID: CHHPLC_X3 Analysis Batch Number: 488124

Lab Sample ID: CCV 280-488124/14 Client Sample ID:

Date Analyzed: 03/09/20 14:49 Lab File ID: 03090014.D GC Column: UltraCarb5uOD ID: 4.6(mm)

COMPOUND NAME	RETENTION TIME	MANUAL INTEGRATION		
		REASON	ANALYST	DATE
TNX	6.58	Baseline	beckerc	03/10/20 11:41

8330A

REAGENT TRACEABILITY SUMMARY

Lab Name: Eurofins TestAmerica, Denver Job No.: 280-134091-1

SDG No.:

Reagent ID	Exp Date	Prep Date	Dilutant Used	Reagent Final Volume	Parent Reagent		Analyte	Concentration
					Reagent ID	Volume Added		
350.1 cal_00406	03/06/20	02/28/20	Di Water, Lot na	100 mL	NH3 CAL STD_00031	10 mL	Ammonia	100 mg/L
.NH3 CAL STD_00031	08/31/20		Ricca, Lot 2902E25		(Purchased Reagent)		Ammonia	1000 mg/L
350.1 ICV_00391	03/06/20	02/28/20	na, Lot na	100 mL	NH3 ICV STD_00026	10 mL	Ammonia	99.6 mg/L
.NH3 ICV STD_00026	04/01/20		Inorganic Ventures, Lot M2-NH662533		(Purchased Reagent)		Ammonia	996 mg/L
8330 DMT_00004	02/06/20	01/06/20	Acetonitrile, Lot 231453	5 mL	MNX,TNX,DNX_00032	1 mL	DNX	20.02 ug/mL
							MNX	23.34 ug/mL
							TNX	20.02 ug/mL
.MNX,TNX,DNX_00032	12/31/19		ULTRA Scientific, Lot CS-5628		(Purchased Reagent)		DNX	100.1 ug/mL
							MNX	116.7 ug/mL
							TNX	100.1 ug/mL
8330 DMT_00005	03/31/20	01/21/20	Acetonitrile, Lot 231453	5 mL	MNX,TNX,DNX_00032	1 mL	DNX	20.02 ug/mL
							MNX	23.34 ug/mL
							TNX	20.02 ug/mL
.MNX,TNX,DNX_00032	12/31/19		ULTRA Scientific, Lot CS-5628		(Purchased Reagent)		DNX	100.1 ug/mL
							MNX	116.7 ug/mL
							TNX	100.1 ug/mL
8330 LCS_00089	11/08/19	05/08/19	Acetonitrile, Lot ACN_00030	100 mL	8330LCSMix1_00109	1 mL	1,3,5-Trinitrobenzene	10 ug/mL
							1,3-Dinitrobenzene	10 ug/mL
							2,4,6-Trinitrotoluene	10 ug/mL
							2,4-Dinitrotoluene	10 ug/mL
							HMX	10 ug/mL
							Nitrobenzene	10 ug/mL
							RDX	10 ug/mL
					8330LCSmix2_00008	1 mL	2,6-Dinitrotoluene	10 ug/mL
							2-Amino-4,6-dinitrotoluene	10 ug/mL
							2-Nitrotoluene	10 ug/mL
							3-Nitrotoluene	10 ug/mL
							4-Amino-2,6-dinitrotoluene	10 ug/mL
							4-Nitrotoluene	10 ug/mL
							Tetryl	10 ug/mL
.8330LCSMix1_00109	10/31/22		Restek, Lot A0131772		(Purchased Reagent)		1,3,5-Trinitrobenzene	1000 ug/mL
							1,3-Dinitrobenzene	1000 ug/mL
							2,4,6-Trinitrotoluene	1000 ug/mL
							2,4-Dinitrotoluene	1000 ug/mL
							HMX	1000 ug/mL
							Nitrobenzene	1000 ug/mL
							RDX	1000 ug/mL
.8330LCSmix2_00008	08/31/23		Restek, Lot A0141002		(Purchased Reagent)		2,6-Dinitrotoluene	1000 ug/mL
							2-Amino-4,6-dinitrotoluene	1000 ug/mL
							2-Nitrotoluene	1000 ug/mL
							3-Nitrotoluene	1000 ug/mL
							4-Amino-2,6-dinitrotoluene	1000 ug/mL
							4-Nitrotoluene	1000 ug/mL

Lab Name: Eurofins TestAmerica, Denver Job No.: 280-134091-1

SDG No.:

Reagent ID	Exp Date	Prep Date	Dilutant Used	Reagent Final Volume	Parent Reagent		Analyte	Concentration
					Reagent ID	Volume Added		
							Tetryl	1000 ug/mL
8330 LCS_00094	04/03/20	10/03/19	Acetonitrile, Lot ACN_00039	100 mL	8330 LCSMix2_00105	1 mL	2,6-Dinitrotoluene	10 ug/mL
							2-Amino-4,6-dinitrotoluene	10 ug/mL
							2-Nitrotoluene	10 ug/mL
							3-Nitrotoluene	10 ug/mL
							4-Amino-2,6-dinitrotoluene	10 ug/mL
							4-Nitrotoluene	10 ug/mL
							Tetryl	10 ug/mL
					EXP-SS-MIX1_00008	1 mL	1,3,5-Trinitrobenzene	10 ug/mL
							1,3-Dinitrobenzene	10 ug/mL
							2,4,6-Trinitrotoluene	10 ug/mL
							2,4-Dinitrotoluene	10 ug/mL
							HMX	10 ug/mL
							Nitrobenzene	10 ug/mL
							RDX	10 ug/mL
.8330 LCSMix2_00105	08/07/23	Restek, Lot A0141002			(Purchased Reagent)		2,6-Dinitrotoluene	1000 ug/mL
							2-Amino-4,6-dinitrotoluene	1000 ug/mL
							2-Nitrotoluene	1000 ug/mL
							3-Nitrotoluene	1000 ug/mL
							4-Amino-2,6-dinitrotoluene	1000 ug/mL
							4-Nitrotoluene	1000 ug/mL
							Tetryl	1000 ug/mL
.EXP-SS-MIX1_00008	07/31/24	Restek, Lot A0151407			(Purchased Reagent)		1,3,5-Trinitrobenzene	1000 ug/mL
							1,3-Dinitrobenzene	1000 ug/mL
							2,4,6-Trinitrotoluene	1000 ug/mL
							2,4-Dinitrotoluene	1000 ug/mL
							HMX	1000 ug/mL
							Nitrobenzene	1000 ug/mL
							RDX	1000 ug/mL
8330 LCS_00095	07/24/20	01/24/20	Acetonitrile, Lot ACN_00231	100 mL	8330_NG_Stk_00081	1 mL	Nitroglycerin	100 ug/mL
					8330_NG_Stk_00082	1 mL	Nitroglycerin	100 ug/mL
					8330_PETN_Stk_00089	1 mL	PETN	100 ug/mL
					8330_PETN_Stk_00090	1 mL	PETN	100 ug/mL
					8330LCSMix1_00113	1 mL	1,3,5-Trinitrobenzene	10 ug/mL
							1,3-Dinitrobenzene	10 ug/mL
							2,4,6-Trinitrotoluene	10 ug/mL
							2,4-Dinitrotoluene	10 ug/mL
							HMX	10 ug/mL
							Nitrobenzene	10 ug/mL
							RDX	10 ug/mL
					8330LCSmix2_00009	1 mL	2,6-Dinitrotoluene	10 ug/mL
							2-Amino-4,6-dinitrotoluene	10 ug/mL
							2-Nitrotoluene	10 ug/mL
							3-Nitrotoluene	10 ug/mL
							4-Amino-2,6-dinitrotoluene	10 ug/mL

REAGENT TRACEABILITY SUMMARY

Lab Name: Eurofins TestAmerica, Denver Job No.: 280-134091-1

SDG No.:

Reagent ID	Exp Date	Prep Date	Dilutant Used	Reagent Final Volume	Parent Reagent		Analyte	Concentration
					Reagent ID	Volume Added		
							4-Nitrotoluene	10 ug/mL
							Tetryl	10 ug/mL
					PicricARestek_00086	1 mL	2,4,6-Trinitrophenol	10 ug/mL
.8330_NG_Stk_00081	08/31/22		Restek, Lot A0151571		(Purchased Reagent)		Nitroglycerin	5000 ug/mL
.8330_NG_Stk_00082	08/31/22		Restek, Lot A0151571		(Purchased Reagent)		Nitroglycerin	5000 ug/mL
.8330_PETN_Stk_00089	11/30/22		Restek, Lot A0154763		(Purchased Reagent)		PETN	5000 ug/mL
.8330_PETN_Stk_00090	11/30/22		Restek, Lot A0154763		(Purchased Reagent)		PETN	5000 ug/mL
.8330LCSMix1_00113	07/31/24		Restek, Lot A0151407		(Purchased Reagent)		1,3,5-Trinitrobenzene	1000 ug/mL
							1,3-Dinitrobenzene	1000 ug/mL
							2,4,6-Trinitrotoluene	1000 ug/mL
							2,4-Dinitrotoluene	1000 ug/mL
							HMX	1000 ug/mL
							Nitrobenzene	1000 ug/mL
							RDX	1000 ug/mL
.8330LCSmix2_00009	05/31/24		Restek, Lot A0149387		(Purchased Reagent)		2,6-Dinitrotoluene	1000 ug/mL
							2-Amino-4,6-dinitrotoluene	1000 ug/mL
							2-Nitrotoluene	1000 ug/mL
							3-Nitrotoluene	1000 ug/mL
							4-Amino-2,6-dinitrotoluene	1000 ug/mL
							4-Nitrotoluene	1000 ug/mL
							Tetryl	1000 ug/mL
.PicricARestek_00086	11/30/23		Restek, Lot A0148431		(Purchased Reagent)		2,4,6-Trinitrophenol	1000 ug/mL
8330_OP_DMT_00004	02/06/20	01/06/20	Acetonitrile, Lot 00226	10 mL	MNX,TNX,DNX_00036	1 mL	MNX	11.67 ug/mL
.MNX,TNX,DNX_00036	12/31/19		ULTRA Scientific, Lot CS-5628		(Purchased Reagent)		MNX	116.7 ug/mL
8330_OP_DMT_00005	03/31/20	01/21/20	Acetonitrile, Lot 00226	10 mL	MNX,TNX,DNX_00036	1 mL	MNX	11.67 ug/mL
.MNX,TNX,DNX_00036	12/31/19		ULTRA Scientific, Lot CS-5628		(Purchased Reagent)		MNX	116.7 ug/mL
8330_OP_DMT_00006	02/24/21	02/24/20	Acetonitrile, Lot 0000196715	10 mL	MNX,TNX,DNX_00042	1 mL	DNX	10.01 ug/mL
							MNX	11.67 ug/mL
							TNX	10.01 ug/mL
.MNX,TNX,DNX_00042	02/28/21		ULTRA Scientific, Lot 006516106		(Purchased Reagent)		DNX	100.1 ug/mL
							MNX	116.7 ug/mL
							TNX	100.1 ug/mL
8330IntermStk_00058	07/19/19	05/07/19	Acetonitrile, Lot 200488	5 mL	8330_NG_Stk_00052	200 uL	Nitroglycerin	200 ug/mL
					8330_PETN_Stk_00056	200 uL	PETN	200 ug/mL
					8330ICALStock_00029	1 mL	1,3,5-Trinitrobenzene	20 ug/mL
							1,3-Dinitrobenzene	20.02 ug/mL
							2,4,6-Trinitrotoluene	20.08 ug/mL
							2,4-Dinitrotoluene	20.04 ug/mL
							2,6-Dinitrotoluene	20.06 ug/mL
							2-Amino-4,6-dinitrotoluene	20.06 ug/mL
							2-Nitrotoluene	20.06 ug/mL
							3-Nitrotoluene	20.08 ug/mL
							4-Amino-2,6-dinitrotoluene	20.06 ug/mL
							4-Nitrotoluene	20.08 ug/mL
							HMX	20 ug/mL

Lab Name: Eurofins TestAmerica, Denver Job No.: 280-134091-1

SDG No.:

Reagent ID	Exp Date	Prep Date	Dilutant Used	Reagent Final Volume	Parent Reagent		Analyte	Concentration
					Reagent ID	Volume Added		
							Nitrobenzene	20.04 ug/mL
							RDX	20 ug/mL
							Tetryl	20 ug/mL
							1,2-Dinitrobenzene	20 ug/mL
					8330PAStkPS_00058	1 mL	2,4,6-Trinitrophenol	20 ug/mL
.8330_NG_Stk_00052	01/01/20	Restek, Lot A0124122			(Purchased Reagent)		Nitroglycerin	5000 ug/mL
.8330_PETN_Stk_00056	01/01/20	Restek, Lot A0124124			(Purchased Reagent)		PETN	5000 ug/mL
.8330ICALStock_00029	11/30/19	11/30/18	Acetonitrile, Lot 200488	10 mL	8330 Stock_TS_00012	1 mL	1,3,5-Trinitrobenzene	100 ug/mL
							1,3-Dinitrobenzene	100.1 ug/mL
							2,4,6-Trinitrotoluene	100.4 ug/mL
							2,4-Dinitrotoluene	100.2 ug/mL
							2,6-Dinitrotoluene	100.3 ug/mL
							2-Amino-4,6-dinitrotoluene	100.3 ug/mL
							2-Nitrotoluene	100.3 ug/mL
							3-Nitrotoluene	100.4 ug/mL
							4-Amino-2,6-dinitrotoluene	100.3 ug/mL
							4-Nitrotoluene	100.4 ug/mL
							HMX	100 ug/mL
							Nitrobenzene	100.2 ug/mL
							RDX	100 ug/mL
							Tetryl	100 ug/mL
					8330SurrStock_00163	1 mL	1,2-Dinitrobenzene	100 ug/mL
..8330 Stock_TS_00012	04/30/20	Ultra Scientific, Lot CR-1002			(Purchased Reagent)		1,3,5-Trinitrobenzene	1000 ug/mL
							1,3-Dinitrobenzene	1001 ug/mL
							2,4,6-Trinitrotoluene	1004 ug/mL
							2,4-Dinitrotoluene	1002 ug/mL
							2,6-Dinitrotoluene	1003 ug/mL
							2-Amino-4,6-dinitrotoluene	1003 ug/mL
							2-Nitrotoluene	1003 ug/mL
							3-Nitrotoluene	1004 ug/mL
							4-Amino-2,6-dinitrotoluene	1003 ug/mL
							4-Nitrotoluene	1004 ug/mL
							HMX	1000 ug/mL
							Nitrobenzene	1002 ug/mL
							RDX	1000 ug/mL
							Tetryl	1000 ug/mL
..8330SurrStock_00163	08/15/24	AccuStandard, Lot 216071012			(Purchased Reagent)		1,2-Dinitrobenzene	1000 ug/mL
.8330PAStkPS_00058	07/19/19	AccuStandard, Lot 216061376-01			(Purchased Reagent)		2,4,6-Trinitrophenol	100 ug/mL
8330IntermStk_00061	09/09/21	01/09/20	Acetonitrile, Lot 130057	10 mL	8330_NG_Stk_00075	200 uL	Nitroglycerin	100 ug/mL
					8330_PETN_Stk_00087	200 uL	PETN	100 ug/mL
					8330ICALStock_00030	1 mL	1,3,5-Trinitrobenzene	10.02 ug/mL
							1,3-Dinitrobenzene	10.02 ug/mL
							2,4,6-Trinitrotoluene	10.04 ug/mL
							2,4-Dinitrotoluene	10.04 ug/mL
							2,6-Dinitrotoluene	10.04 ug/mL
							2-Amino-4,6-dinitrotoluene	10.04 ug/mL

REAGENT TRACEABILITY SUMMARY

Lab Name: Eurofins TestAmerica, Denver Job No.: 280-134091-1

SDG No.:

Reagent ID	Exp Date	Prep Date	Dilutant Used	Reagent Final Volume	Parent Reagent		Analyte	Concentration
					Reagent ID	Volume Added		
							2-Nitrotoluene	10 ug/mL
							3-Nitrotoluene	10.01 ug/mL
							4-Amino-2,6-dinitrotoluene	10.01 ug/mL
							4-Nitrotoluene	10.02 ug/mL
							HMX	10 ug/mL
							Nitrobenzene	10.04 ug/mL
							RDX	10 ug/mL
							Tetryl	10.02 ug/mL
							1,2-Dinitrobenzene	10 ug/mL
					8330PAStkPS_00061	1 mL	2,4,6-Trinitrophenol	10 ug/mL
.8330_NG_Stk_00075	08/31/22	Restek, Lot A0151571			(Purchased Reagent)		Nitroglycerin	5000 ug/mL
.8330_PETN_Stk_00087	11/30/22	Restek, Lot A0154763			(Purchased Reagent)		PETN	5000 ug/mL
.8330ICALStock_00030	03/03/22	01/09/20	Acetonitrile, Lot 130057	10 mL	8330 Stock_TS_00015	1 mL	1,3,5-Trinitrobenzene	100.2 ug/mL
							1,3-Dinitrobenzene	100.2 ug/mL
							2,4,6-Trinitrotoluene	100.4 ug/mL
							2,4-Dinitrotoluene	100.4 ug/mL
							2,6-Dinitrotoluene	100.4 ug/mL
							2-Amino-4,6-dinitrotoluene	100.4 ug/mL
							2-Nitrotoluene	100 ug/mL
							3-Nitrotoluene	100.1 ug/mL
							4-Amino-2,6-dinitrotoluene	100.1 ug/mL
							4-Nitrotoluene	100.2 ug/mL
							HMX	100 ug/mL
							Nitrobenzene	100.4 ug/mL
							RDX	100 ug/mL
							Tetryl	100.2 ug/mL
					8330SurrStock_00164	1 mL	1,2-Dinitrobenzene	100 ug/mL
..8330 Stock_TS_00015	03/31/22	Ultra Scientific, Lot CT-0801			(Purchased Reagent)		1,3,5-Trinitrobenzene	1002 ug/mL
							1,3-Dinitrobenzene	1002 ug/mL
							2,4,6-Trinitrotoluene	1004 ug/mL
							2,4-Dinitrotoluene	1004 ug/mL
							2,6-Dinitrotoluene	1004 ug/mL
							2-Amino-4,6-dinitrotoluene	1004 ug/mL
							2-Nitrotoluene	1000 ug/mL
							3-Nitrotoluene	1001 ug/mL
							4-Amino-2,6-dinitrotoluene	1001 ug/mL
							4-Nitrotoluene	1002 ug/mL
							HMX	1000 ug/mL
							Nitrobenzene	1004 ug/mL
							RDX	1000 ug/mL
							Tetryl	1002 ug/mL
..8330SurrStock_00164	07/01/26	AccuStandard, Lot 216071012			(Purchased Reagent)		1,2-Dinitrobenzene	1000 ug/mL
.8330PAStkPS_00061	09/09/21	AccuStandard, Lot 214121302-02			(Purchased Reagent)		2,4,6-Trinitrophenol	100 ug/mL
8330Surrogate_00103	12/04/19	03/17/19	Acetonitrile, Lot ACN_00219	500 mL	8330SurrStkSS_00134	1.25 mL	1,2-Dinitrobenzene	10 ug/mL
					8330SurrStkSS_00135	1.25 mL	1,2-Dinitrobenzene	10 ug/mL
					8330SurrStkSS_00152	1.25 mL	1,2-Dinitrobenzene	10 ug/mL

REAGENT TRACEABILITY SUMMARY

Lab Name: Eurofins TestAmerica, Denver Job No.: 280-134091-1

SDG No.:

Reagent ID	Exp Date	Prep Date	Dilutant Used	Reagent Final Volume	Parent Reagent		Analyte	Concentration
					Reagent ID	Volume Added		
					8330SurrStkSS_00153	1.25 mL	1,2-Dinitrobenzene	10 ug/mL
.8330SurrStkSS_00134	02/28/22	Restek, Lot A0124792			(Purchased Reagent)		1,2-Dinitrobenzene	1000 ug/mL
.8330SurrStkSS_00135	02/28/22	Restek, Lot A0124792			(Purchased Reagent)		1,2-Dinitrobenzene	1000 ug/mL
.8330SurrStkSS_00152	07/31/23	Restek, Lot A0139489			(Purchased Reagent)		1,2-Dinitrobenzene	1000 ug/mL
.8330SurrStkSS_00153	07/31/23	Restek, Lot A0139489			(Purchased Reagent)		1,2-Dinitrobenzene	1000 ug/mL
8330Surrogate_00109	03/20/20	09/20/19	Acetonitrile, Lot ACN_00223	250 mL	8330SurrStkSS_00147	0.5 mL	1,2-Dinitrobenzene	10 ug/mL
					8330SurrStkSS_00155	1 mL	1,2-Dinitrobenzene	10 ug/mL
					8330SurrStkSS_00158	1 mL	1,2-Dinitrobenzene	10 ug/mL
.8330SurrStkSS_00147	03/31/23	Restek, Lot A0135839			(Purchased Reagent)		1,2-Dinitrobenzene	1000 ug/mL
.8330SurrStkSS_00155	07/31/23	Restek, Lot A0139489			(Purchased Reagent)		1,2-Dinitrobenzene	1000 ug/mL
.8330SurrStkSS_00158	07/31/24	Restek, Lot A0146866			(Purchased Reagent)		1,2-Dinitrobenzene	1000 ug/mL
8330Surrogate_00110	05/17/20	12/17/19	Acetonitrile, Lot ACN_00223	250 mL	8330SurrStkSS_00145	0.25 mL	1,2-Dinitrobenzene	10 ug/mL
							1,2-Dinitrobenzene (Surr)	10 ug/mL
					8330SurrStkSS_00158	0.25 mL	1,2-Dinitrobenzene	10 ug/mL
							1,2-Dinitrobenzene (Surr)	10 ug/mL
					8330SurrStkSS_00160	1 mL	1,2-Dinitrobenzene	10 ug/mL
							1,2-Dinitrobenzene (Surr)	10 ug/mL
					8330SurrStkSS_00161	1 mL	1,2-Dinitrobenzene	10 ug/mL
							1,2-Dinitrobenzene (Surr)	10 ug/mL
.8330SurrStkSS_00145	03/31/23	Restek, Lot A0135839			(Purchased Reagent)		1,2-Dinitrobenzene	1000 ug/mL
							1,2-Dinitrobenzene (Surr)	1000 ug/mL
.8330SurrStkSS_00158	07/31/24	Restek, Lot A0146866			(Purchased Reagent)		1,2-Dinitrobenzene	1000 ug/mL
							1,2-Dinitrobenzene (Surr)	1000 ug/mL
.8330SurrStkSS_00160	10/28/22	Restek, Lot A0150790			(Purchased Reagent)		1,2-Dinitrobenzene	1000 ug/mL
							1,2-Dinitrobenzene (Surr)	1000 ug/mL
.8330SurrStkSS_00161	07/31/24	Restek, Lot A0150790			(Purchased Reagent)		1,2-Dinitrobenzene	1000 ug/mL
							1,2-Dinitrobenzene (Surr)	1000 ug/mL
Alk daily lcs_00889	03/09/20	03/02/20	Di Water, Lot na	1000 mL	Alk stk std_00017	4 mL	Total Alkalinity as CaCO3	200 mg/L
.Alk stk std_00017	03/30/21	Fischer, Lot 191517			(Purchased Reagent)		Total Alkalinity as CaCO3	50 g/L
IC CAL cl/so4_00299	03/02/20	02/24/20	Di Water, Lot na	100 mL	IC CL cal_00058	25 mL	Chloride	250 mg/L
					IC sulfatecal_00057	25 mL	Sulfate	250 mg/L
.IC CL cal_00058	04/30/20	SPEX CertiPrep, Lot 4-154CL-2X			(Purchased Reagent)		Chloride	1000 mg/L
.IC sulfatecal_00057	06/30/20	SPEX CertiPrep, Lot 4-197SO4-2X			(Purchased Reagent)		Sulfate	1000 mg/L
IC CAL cl/so4_00301	03/16/20	03/09/20	Di Water, Lot na	100 mL	IC sulfatecal_00057	25 mL	Sulfate	250 mg/L
.IC sulfatecal_00057	06/30/20	SPEX CertiPrep, Lot 4-197SO4-2X			(Purchased Reagent)		Sulfate	1000 mg/L
IC Cal low_00512	02/28/20	02/21/20	Di Water, Lot NA	100 mL	IC BR ICV_00018	5 mL	Bromide	50 mg/L
					IC FL cal_00015	5 mL	Fluoride	50 mg/L
.IC BR ICV_00018	01/31/21	ricca, Lot 2907E22			(Purchased Reagent)		Bromide	1000 mg/L
.IC FL cal_00015	05/31/20	Ricca, Lot 4811621			(Purchased Reagent)		Fluoride	1000 mg/L
IC LCS_01729	03/13/20	03/06/20	Di Water, Lot 27	200 mL	IC sulfatecal_00057	20 mL	Sulfate	100 mg/L as N
.IC sulfatecal_00057	06/30/20	SPEX CertiPrep, Lot 4-197SO4-2X			(Purchased Reagent)		Sulfate	1000 mg/L
IC SO4 ICV_00021	08/31/21	ERA, Lot 100819m			(Purchased Reagent)		Sulfate	1000 mg/L
NXN CAL INT_00524	03/05/20	02/27/20	Di Water, Lot NA	100 mL	NOXT Cal STD_00023	10 mL	Nitrate Nitrite as N	100 mg/L

REAGENT TRACEABILITY SUMMARY

Lab Name: Eurofins TestAmerica, Denver Job No.: 280-134091-1

SDG No.:

Reagent ID	Exp Date	Prep Date	Dilutant Used	Reagent Final Volume	Parent Reagent		Analyte	Concentration
					Reagent ID	Volume Added		
.NOXT Cal STD_00023	12/31/20	RICCA, Lot 1906A84			(Purchased Reagent)		Nitrate Nitrite as N	1000 mg/L
NXN ICV INT_00505	03/05/20	02/27/20	Di Water, Lot NA	100 mL	NOXT ICV STD_00023	10 mL	Nitrate Nitrite as N	100 mg/L
.NOXT ICV STD_00023	03/11/21	ERA, Lot 130319m			(Purchased Reagent)		Nitrate Nitrite as N	1000 mg/L
RSK175methane_00009	05/18/19	Supelco Analytical, Lot 403-191386			(Purchased Reagent)		Methane	650500 ug/L
RSK7gasMathes_00025	12/01/19	Matheson, Lot 9307628511			(Purchased Reagent)		Methane	6570.3 ug/L
RSK7gasMathes_00026	04/03/20	Matheson, Lot 9308630516			(Purchased Reagent)		Acetylene	10667 ug/L
							Ethane	12317 ug/L
							Ethylene	11490 ug/L
							Methane	6570.3 ug/L
RSK7gasMathes_00027	10/24/20	Matheson, Lot 9308634170			(Purchased Reagent)		Methane	6570.3 ug/L
SFD ICV INT_01659	05/25/20	03/02/20	Di Water, Lot N/A	500 mL	50% NaOH_00017	2 mL	Sodium Hydroxide	2000 mg/L
					SFD ICV STK_00007	3.7454 g	Sulfide	1000.02 mg/L
.50% NaOH_00017	10/01/20	Fisher, Lot 186215			(Purchased Reagent)		Sodium Hydroxide	50 %
.SFD ICV STK_00007	06/28/23	Acros, Lot B0132482A			(Purchased Reagent)		Sulfide	0.1335 g/g
TKN 25ppm_00804	03/16/20	02/16/20	Di Water, Lot 1	100 mL	TKN 100PPM_00117	25 mL	Nitrogen, Total Kjeldahl	25 mg/L
.TKN 100PPM_00117	03/16/20	02/16/20	Di Water, Lot 1	500 mL	TKN CAL STD_00017	50 mL	Nitrogen, Total Kjeldahl	100 mg/L
..TKN CAL STD_00017	01/31/21	nsi lab solutions, Lot 010617			(Purchased Reagent)		Nitrogen, Total Kjeldahl	1000 mg/L
TKN ICV 25_00089	03/16/20	02/16/20	DI water, Lot 1	100 mL	TKN ICV 100_00079	25 mL	Nitrogen, Total Kjeldahl	25 mg/L
.TKN ICV 100_00079	03/16/20	02/16/20	Di Water, Lot 1	500 mL	TKN ICV_00011	50 mL	Nitrogen, Total Kjeldahl	100 mg/L
..TKN ICV_00011	11/30/20	ERA, Lot 281018			(Purchased Reagent)		Nitrogen, Total Kjeldahl	1000 mg/L
TOC ICV Std_00042	06/30/20	Ricca, Lot 1906D95			(Purchased Reagent)		Dissolved Organic Carbon - Quad	1000 ppm
							DOC Result 1	1000 ppm
							DOC Result 2	1000 ppm
							DOC Result 3	1000 ppm
							DOC Result 4	1000 ppm
TOC LCS Std_00048	06/30/21	Agilent, Lot 0006465171			(Purchased Reagent)		Dissolved Organic Carbon	1001 ppm
							Dissolved Organic Carbon - Duplicate	1001 ppm
							Dissolved Organic Carbon - Quad	1001 ppm
							DOC Result 1	1001 ppm
							DOC Result 2	1001 ppm
							DOC Result 3	1001 ppm
							DOC Result 4	1001 ppm
							TOC Result 1	1001 ppm
							TOC Result 2	1001 ppm
							TOC Result 3	1001 ppm
							TOC Result 4	1001 ppm
							Total Carbon	1001 ppm
							Total Carbon Res 1	1001 ppm
							Total Carbon Res 2	1001 ppm
							Total Carbon Res 3	1001 ppm
							Total Carbon Res 4	1001 ppm
							Total Organic Carbon	1001 ppm

REAGENT TRACEABILITY SUMMARY

Lab Name: Eurofins TestAmerica, Denver Job No.: 280-134091-1

SDG No.:

Reagent ID	Exp Date	Prep Date	Dilutant Used	Reagent Final Volume	Parent Reagent		Analyte	Concentration
					Reagent ID	Volume Added		
							Total Organic Carbon - Duplicates	1001 ppm
							Total Organic Carbon - Quad	1001 ppm

Reagent

50% NaOH_00017

ThermoFisher SCIENTIFIC

Certificate of Analysis

1 Reagent Lane
Fair Lawn, NJ 07410
201.796.7100 tel
201.796.1329 fax

ThermoFisher Scientific's Quality System has been found to conform to Quality Management System Standard ISO9001:2008 standard by SAI Global Certificate Number CERT - 0090918

This is to certify that units of the lot number below were tested and found to comply with the specifications of the grade listed. Certain data have been supplied by third parties. ThermoFisher Scientific expressly disclaims all warranties, expressed or implied, including the implied warranties of merchantability and fitness for a particular purpose. Certain products (USP/FCC/NF/EP/BP/JP grades) are sold for use in food, drug, or medical device manufacturing.ThermoFisher does not maintain DMF's with the FDA. The following are the actual analytical results obtained:

Catalog Number	SS254	Quality Test / Release Date	10/03/2018
Lot Number	186215	Expiration Date	Oct/2020
Description	SODIUM HYDROXIDE, 50%, CERTIFIED		
Country of Origin	United States		
Chemical Origin	Inorganic-non animal		
BSE/TSE Comment	This product is of mineral origin, not animal origin, and to the best of our knowledge, does not contribute to BSE or TSE.		
Chemical Comment	This product is not manufactured with natural latex rubber or genetically modified organisms. Also it is not manufactured using allergenic materials, including dyes/food dyes, eggs/egg products, fish/shellfish/crustaceans, flavors, glutens, legumes, milk, mollusks, MSG, mustards, plant nuts/seeds/oils, peanuts/peanut products, protein hydrolysates, soybean products, spices, sulfites, sulfates, tree nuts or oils, and wheat.		

N/A			
Result Name	Units	Specifications	Test Value
APPEARANCE		REPORT	CLEAR, COLORLESS LIQUID HAVING NO SEDIMENT OR PARTICULATES
ASSAY	%	Inclusive Between 50 - 52	50.5
CARBONATE	%	<= 0.10	0.07
CHLORIDE	%	<= 0.005	<0.005
HEAVY METALS (as Ag)	%	<= 0.001	<0.001
IDENTIFICATION	PASS/FAIL	= PASS TEST	PASS TEST
SULFATE (SO4)	%	<= 0.002	<0.002
AMMONIUM HYDROX. PPT	%	<= 0.010	<0.010
NITROGEN COMPOUNDS	ppm	<= 5	<5
PHOSPHATE (PO4)	ppm	<= 5	<5
POTASSIUM (K)	%	<= 0.025	<0.003
SILICA (SiO2)	%	<= 0.01	<0.01
IRON (Fe)	ppm	<= 5	<5

Teresa Bailey-Wyche

Quality Assurance Specialist - Certificate of Analysis Bridgewater

Note: The data listed is valid for all package sizes of this lot of this product, expressed as an extension of this catalog number listed above.
If there are any questions with this certificate, please call at (800) 227-6701.
*Based on suggested storage condition.

Reagent

8330 LCSMix2_00105

110 Benner Circle
Bellefonte, PA 16823-8812
Tel: (800)356-1688
Fax: (814)353-1309

www.restek.com

CERTIFIED REFERENCE MATERIAL

Certificate of Analysis

ACCREDITED
ISO 17034 Accredited
Reference Material Producer
Certificate #3222.01

ilac-MRA

ACCREDITED
ISO/IEC 17025 Accredited
Testing Laboratory
Certificate #3222.02

FOR LABORATORY USE ONLY-READ SDS PRIOR TO USE.

This Reference Material is intended for Laboratory Use Only as a standard for the qualitative and/or quantitative determination of the analyte(s) listed.

Catalog No. : 31451 **Lot No.:** A0141002

Description : 8330 Calibration Mix #2

8330 Calibration Std #2 1000µg/mL, Acetonitrile, 1mL/ampul

Container Size : 2 mL **Pkg Amt:** > 1 mL

Expiration Date : August 31, 2023 **Storage:** 10°C or colder

CERTIFIED VALUES

Elution Order	Compound		Grav. Conc. (weight/volume)	Expanded Uncertainty (95% C.L.; K=2)	
1	Tetryl **CAS #** 479-45-8 **Purity** 99%	(Lot 091120JLM)	1,000.0 µg/mL	+/- 5.9397 µg/mL +/- 54.7830 µg/mL +/- 63.8824 µg/mL	Gravimetric Unstressed Stressed
2	4-Amino-2,6-dinitrotoluene **CAS #** 19406-51-0 **Purity** 99%	(Lot ER070908-01)	1,002.0 µg/mL	+/- 5.9516 µg/mL +/- 54.8926 µg/mL +/- 64.0101 µg/mL	Gravimetric Unstressed Stressed
3	2-Amino-4,6-dinitrotoluene **CAS #** 35572-78-2 **Purity** 98%	(Lot 29550-55)	1,007.4 µg/mL	+/- 5.9839 µg/mL +/- 55.1906 µg/mL +/- 64.3577 µg/mL	Gravimetric Unstressed Stressed
4	2,6-Dinitrotoluene **CAS #** 606-20-2 **Purity** 99%	(Lot BCBB8606V)	1,000.0 µg/mL	+/- 5.9397 µg/mL +/- 54.7830 µg/mL +/- 63.8824 µg/mL	Gravimetric Unstressed Stressed
5	2-Nitrotoluene **CAS #** 88-72-2 **Purity** 99%	(Lot GA01)	1,004.0 µg/mL	+/- 5.9635 µg/mL +/- 55.0021 µg/mL +/- 64.1379 µg/mL	Gravimetric Unstressed Stressed
6	4-Nitrotoluene **CAS #** 99-99-0 **Purity** 99%	(Lot FAU01)	1,002.0 µg/mL	+/- 5.9516 µg/mL +/- 54.8926 µg/mL +/- 64.0101 µg/mL	Gravimetric Unstressed Stressed
7	3-Nitrotoluene **CAS #** 99-08-1 **Purity** 98%	(Lot FBO01)	1,003.5 µg/mL	+/- 5.9606 µg/mL +/- 54.9758 µg/mL +/- 64.1072 µg/mL	Gravimetric Unstressed Stressed

Solvent: Acetonitrile
CAS # 75-05-8
Purity 99%

Column:
250mm x 4.6mm
Ultra C18 (cat.# 9174575)

Flow Rate:
1.0 ml/min.

Mobile Phase A:
water:methanol (44:56 V/V)

Mobile Phase B:

Mobile Phase Composition:
100%A

Det. Type:
Wavelength: 210 nm

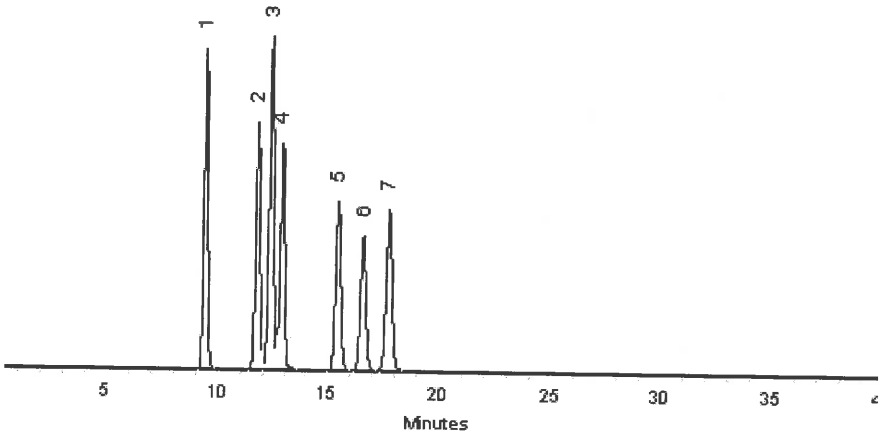

This chromatogram represents a general set of testing conditions chosen for product acceptance. For optimal results in your lab, conditions should be adjusted for your specific instrument, method, and application.

Matt Fragassi - Mix Technician

Date Mixed: 23-Aug-2018 **Balance:** B345965662

Jennifer Pollino - Operations Tech-ARM QC

Date Passed: 28-Aug-2018

Manufactured under Restek's ISO 9001:2015 Registered Quality System Certificate #FM 80397

Reagent

8330 Stock_TS_00012

Certificate of Analysis

Agilent

Combined Stock Solution

Product Number: NAIM-833E **Page:** 1 of 1

Lot Number: CR-1002 **Lot Issue Date:** 10-Mar-2017 **Expiration Date:** 30-Apr-2020

This ISO Guide 34 Reference Material (RM) was manufactured and verified in accordance with ULTRA's ISO 9001 registered quality system, and the analyte concentrations were verified by our ISO 17025 accredited laboratory. The true value and uncertainty value at the 95% confidence level for each analyte, determined gravimetrically, is listed below.

Analyte	CAS#	Analyte Lot	True Value
HMX	002691-41-0	RM06237	1000 ± 5 µg/mL
RDX	000121-82-4	RM10915	1000 ± 5 µg/mL
1,3,5-trinitrobenzene	000099-35-4	RM06608	1000 ± 5 µg/mL
m-dinitrobenzene	000099-65-0	RM04448	1001 ± 5 µg/mL
nitrobenzene	000098-95-3	RM11472	1002 ± 5 µg/mL
2,4,6-trinitrotoluene (TNT)	000118-96-7	RM11972	1004 ± 5 µg/mL
2,4-dinitrotoluene	000121-14-2	RM01209	1002 ± 5 µg/mL
tetryl	000479-45-8	RM12295	1000 ± 5 µg/mL
2,6-dinitrotoluene	000606-20-2	RM10763	1003 ± 5 µg/mL
2-nitrotoluene	000088-72-2	NT01996	1003 ± 5 µg/mL
3-nitrotoluene	000099-08-1	NT02212	1004 ± 5 µg/mL
4-nitrotoluene	000099-99-0	NT02096	1004 ± 5 µg/mL
2-amino-4,6-dinitrotoluene	035572-78-2	RM04229	1003 ± 5 µg/mL
4-amino-2,6-dinitrotoluene	019406-51-0	RM04226	1003 ± 5 µg/mL

Matrix: acetonitrile

Storage: Store at Room Temperature (15° to 30°C).

ULTRA uses balances calibrated with weights traceable to NIST in compliance with ANSI/NCSL Z-540-1 and ISO 9001, and calibrated Class A glassware in the manufacturing of these standards.

John Russo
President

Monica Bourgeois
Director of QA/RA

ANAB ACCREDITED ISO/IEC 17025 TESTING LABORATORY

ISO 9001
Registered
TUV USA, Inc.

250 Smith Street North Kingstown, Rhode Island 02852 **www.ultrasci.com**

Reagent

8330 Stock_TS_00015

Certificate of Analysis
ISO Guide 34

Agilent

Stock Standard

Product Number: NAIM-833E **Page:** 1 of 2

Lot Number: CT-0801 **Lot Issue Date:** 25-Feb-2019 **Expiration Date:** 31-Mar-2022

This ISO Guide 34 Reference Material (RM) was manufactured and verified in accordance with Agilent's ISO 9001 registered quality system, and the analyte concentrations were verified by our ISO 17025 accredited laboratory. The true value and uncertainty value at the 95% confidence level for each analyte, determined gravimetrically, is listed below.

Analyte	CAS#	Analyte Lot	True Value
HMX	002691-41-0	RM06237	1000 ± 5 µg/mL
RDX	000121-82-4	RM10915	1000 ± 5 µg/mL
1,3,5-trinitrobenzene	000099-35-4	RM06608	1002 ± 5 µg/mL
m-dinitrobenzene	000099-65-0	RM14290	1002 ± 5 µg/mL
nitrobenzene	000098-95-3	RM11472	1004 ± 5 µg/mL
2,4,6-trinitrotoluene (TNT)	000118-96-7	RM11972	1004 ± 5 µg/mL
2,4-dinitrotoluene	000121-14-2	RM10279	1004 ± 5 µg/mL
tetryl	000479-45-8	RM14651	1002 ± 5 µg/mL
2,6-dinitrotoluene	000606-20-2	NT00450	1004 ± 5 µg/mL
2-nitrotoluene	000088-72-2	NT01996	1000 ± 5 µg/mL
3-nitrotoluene	000099-08-1	NT02212	1001 ± 5 µg/mL
4-nitrotoluene	000099-99-0	NT02096	1002 ± 5 µg/mL
2-amino-4,6-dinitrotoluene	035572-78-2	RM04229	1004 ± 5 µg/mL
4-amino-2,6-dinitrotoluene	019406-51-0	RM04226	1001 ± 5 µg/mL

Matrix: acetonitrile

Storage: Store at Room Temperature (15° to 30°C).

Agilent uses balances calibrated with weights traceable to NIST in compliance with ANSI/NCSL Z-540-1 and ISO 9001, and calibrated Class A glassware in the manufacturing of these standards.

ANAB ACCREDITED ISO Guide 34 REFERENCE MATERIAL PRODUCER

ISO Guide 34 Cert No. AR-1936

Produced in accordance with TUV USA Inc 56 100 18560026 registered ISO 9001 Quality Management System

ANAB ACCREDITED ISO/IEC 17025 TESTING LABORATORY

ISO17025 Cert No. AT-1937

Certificate of Analysis
ISO Guide 34

Stock Standard

Product Number: NAIM-833E **Page:** 2 of 2

Lot Number: CT-0801 **Lot Issue Date:** 25-Feb-2019 **Expiration Date:** 31-Mar-2022

Analyte	CAS#	Analyte Lot	True Value

Monica Bourgeois
QMS Representative

ISO Guide 34 Cert No.
AR-1936

Produced in accordance with TUV USA Inc 56 100 18560026
registered ISO 9001 Quality Management System

ISO17025 Cert No.
AT-1937

Reagent

8330_NG_Stk_00052

110 Benner Circle
Bellefonte, PA 16823-8812
Tel: (800)356-1688
Fax: (814)353-1309

www.restek.com

CERTIFIED REFERENCE MATERIAL

Certificate of Composition

ISO Guide 34 Accredited
Reference Material Producer
Certificate #3222.01

ISO/IEC 17025 Accredited
Testing Laboratory
Certificate #3222.02

FOR LABORATORY USE ONLY-READ SDS PRIOR TO USE.

This Reference Material is intended for Laboratory Use Only as a standard for the qualitative and/or quantitative determination of the analyte(s) listed.

Catalog No. : 568871 **Lot No.:** A0124122

Description : Custom Nitroglycerin Standard

Custom Nitroglycerin Standard 5,000µg/mL, Acetonitrile, 1mL/ampul

Container Size : 2 mL **Pkg Amt:** > 1 mL

Expiration Date : January 31, 2020 **Storage:** 10°C or colder

C E R T I F I E D V A L U E S

Elution Order	Compound		Grav. Conc. (weight/volume)	Expanded Uncertainty (95% C.L.; K=2)			
1	Nitroglycerin		5,016.0 µg/mL	+/-	46.6461	µg/mL	Gravimetric
	CAS # 55-63-0	(Lot 150612JLM)		+/-	277.1256	µg/mL	Unstressed
	Purity 99%			+/-	322.4378	µg/mL	Stressed

Solvent: Acetonitrile
CAS # 75-05-8
Purity 99%

Column:
250mm x 4.6mm
Ultra C18 (cat.# 9174575)

Flow Rate:
1.0 ml/min.

Mobile Phase A:
-

Mobile Phase B:
water:methanol (44:56 V/V)

Mobile Phase Composition:
100%B

Det. Type:
Wavelength: 210 nm

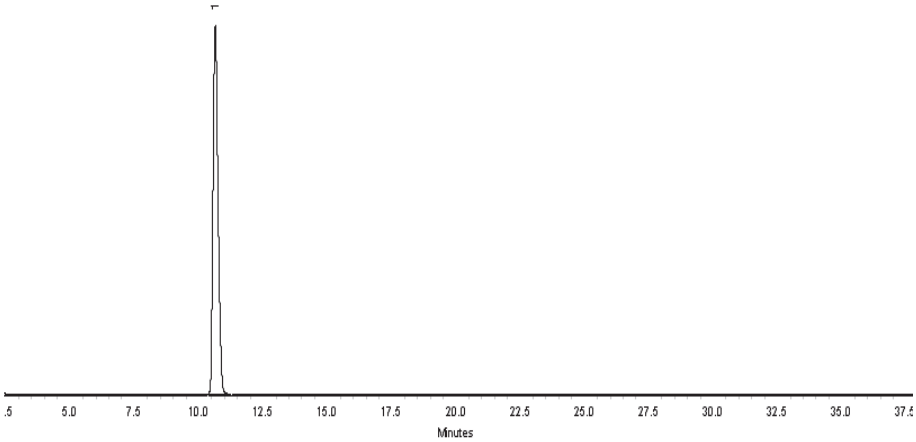

This chromatogram represents a general set of testing conditions chosen for product acceptance. For optimal results in your lab, conditions should be adjusted for your specific instrument, method, and application.

Kendra Jozefick - Mix Technician

Date Mixed: 12-Jan-2017 **Balance:** B442140311

Jennifer Pollino - Operations Tech-ARM QC

Date Passed: 17-Jan-2017

REVIEWED
By Amanda Miller at 3:04 pm, Jan 17, 2017

Manufactured under Restek's ISO 9001:2008
Registered Quality System
Certificate #FM 80397

General Certified Reference Material Notes

Expiration Notes:

- Expiration date valid for unopened ampul stored in compliance with the recommended conditions.
- Uncertainty, concentration, and expiration of the CRM are based on the unopened product being stored according to the recommended condition found in the storage field.

Purity Notes:

- Purity and/or chemical identity are determined by one or more of the following techniques: GC/FID, HPLC, GC/µECD, GC/MS, LC/MS, RI, and/or melting point.
- Compounds with a listed purity of less than 99% have been weight corrected to compensate for impurities and/or salts. A correction factor is used to calculate the amount of compound necessary to achieve the desired concentration of the parent compound in solution.
- Purity of isomeric compounds is reported as the sum of the isomers.
- Purity values are rounded to the nearest whole number.

Certified Uncertainty Value Notes:

- The uncertainties are determined in accordance with ISO Guides 34 and 35. The certified combined stressed uncertainty value (includes gravimetric uncertainty, homogeneity between-ampul uncertainty, storage stability uncertainty and shipping stability uncertainty and were combined using the following formula:

$$U_{combined\ stressed} = k\sqrt{U^2_{gravimetric} + U^2_{homogeneity} + U^2_{storage\ stability} + U^2_{shipping\ stability}}$$

  k is a coverage factor of 2, which gives a level of confidence of approximately 95%.
- It is important to note that the shipping stability uncertainty was obtained under temperature extremes for specific time intervals; therefore, the certified combined stressed uncertainty value should only be applied to the product if it was stored at non-standard temperature conditions up to and including 7 days. Contact Restek Technical Service at www.restek.com/Contact-Us for use recommendations if your shipment was in-transit for more than 7 days at non-standard temperature conditions.
- Apply the certified combined unstressed uncertainty value if the product was received under standard shipping conditions. Apply the certified combined stressed uncertainty value if the product was received under non-standard conditions as specified below.

Label Conditions	Standard Conditions	Non-Standard Conditions
25°C Nominal (Room Temperature)	< 60°C	≥ 60°C up to 7 days
10°C or colder (Refrigerate)	< 40°C	≥ 40°C up to 7 days
0°C or colder (Freezer)	< 25°C	≥ 25°C up to 7 days

- Separate (not combined) uncertainty values for gravimetric uncertainty are also displayed on the certificate, if needed, separate homogeneity between-ampul uncertainty, storage stability uncertainty and shipping stability uncertainty values are available by contacting Restek Technical Service at www.restek.com/Contact-Us.
- The packaged amount is the minimum sample size for which uncertainty is valid. The ampules are over-filled to ensure that the minimum packaged amount can be sufficiently transferred.

Manufacturing Notes:

- Concentration is based upon gravimetric preparation using either a balance whose calibration has been verified daily using NIST traceable weights, and/or dilutions with Class A glassware.

Handling Notes:

- Samples should be transferred into deactivated vials for handling and storage. Restek supplies deactivated vials along with most standards packed in 2 mL ampules. Due to space constraints, Restek does not supply vials for larger volume ampules. Restek sells DMDCS for the purpose of glassware deactivation as catalog number 31861, which includes complete instructions. Restek will also deactivate larger volume vials from our inventory as a custom ordered item. Contact your Restek sales or customer service representative for details.
- If any undissolved material is visible inside the ampul, sonicate the unopened ampul until the material is completely dissolved.

Reagent

8330_NG_Stk_00075

110 Benner Circle
Bellefonte, PA 16823-8812
Tel: (800)356-1688
Fax: (814)353-1309

www.restek.com

CERTIFIED REFERENCE MATERIAL

Certificate of Composition

ACCREDITED
ISO 17034 Accredited
Reference Material Producer
Certificate #3222.01

ACCREDITED
ISO/IEC 17025 Accredited
Testing Laboratory
Certificate #3222.02

FOR LABORATORY USE ONLY-READ SDS PRIOR TO USE.

This Reference Material is intended for Laboratory Use Only as a standard for the qualitative and/or quantitative determination of the analyte(s) listed.

Catalog No. : 568871 **Lot No.:** A0151571

Description : Custom Nitroglycerin Standard

Custom Nitroglycerin Standard 5,000µg/mL, Acetonitrile, 1mL/ampul

Container Size : 2 mL **Pkg Amt:** > 1 mL

Expiration Date : August 31, 2022 **Storage:** 10°C or colder

CERTIFIED VALUES

Elution Order	Compound		Grav. Conc. (weight/volume)		Expanded Uncertainty (95% C.L.; K=2)			
1	Nitroglycerin		5,036.0	µg/mL	+/-	46.8321	µg/mL	Gravimetric
	CAS # 55-63-0	(Lot 170616JLM)			+/-	278.2306	µg/mL	Unstressed
	Purity 99%				+/-	323.7234	µg/mL	Stressed

Solvent: Acetonitrile
CAS # 75-05-8
Purity 99%

Column:
250mm x 4.6mm
Ultra C18 (cat.# 9174575)

Flow Rate:
1.0 ml/min.

Mobile Phase A:
water:methanol (44:56 V/V)

Mobile Phase B:

Mobile Phase Composition:
100%A

Det. Type:
Wavelength: 210 nm

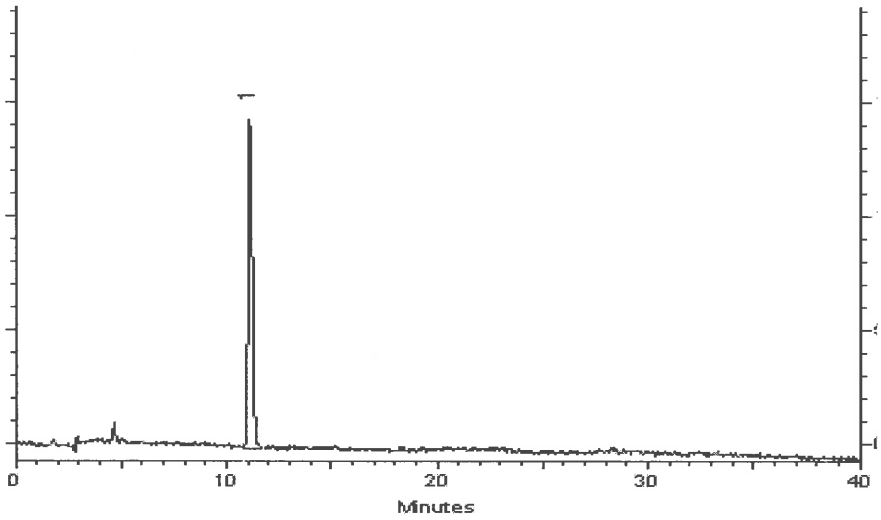

This chromatogram represents a general set of testing conditions chosen for product acceptance. For optimal results in your lab, conditions should be adjusted for your specific instrument, method, and application.

Joseph Jaglowski - Mix Technician **Date Mixed:** 05-Aug-2019 **Balance:** B707717271

Jennifer Pollino - Operations Tech-ARM QC **Date Passed:** 09-Aug-2019

Manufactured under Restek's ISO 9001:2015 Registered Quality System Certificate #FM 80397

Reagent

8330_NG_Stk_00081

110 Benner Circle
Bellefonte, PA 16823-8812
Tel: (800)356-1688
Fax: (814)353-1309

www.restek.com

CERTIFIED REFERENCE MATERIAL

Certificate of Composition

ACCREDITED
ISO 17034 Accredited
Reference Material Producer
Certificate #3222.01

ACCREDITED
ISO/IEC 17025 Accredited
Testing Laboratory
Certificate #3222.02

FOR LABORATORY USE ONLY-READ SDS PRIOR TO USE.

This Reference Material is intended for Laboratory Use Only as a standard for the qualitative and/or quantitative determination of the analyte(s) listed.

Catalog No. : 568871 **Lot No.:** A0151571

Description : Custom Nitroglycerin Standard

Custom Nitroglycerin Standard 5,000µg/mL, Acetonitrile, 1mL/ampul

Container Size : 2 mL **Pkg Amt:** > 1 mL

Expiration Date : August 31, 2022 **Storage:** 10°C or colder

CERTIFIED VALUES

Elution Order	Compound		Grav. Conc. (weight/volume)		Expanded Uncertainty (95% C.L.; K=2)			
1	Nitroglycerin		5,036.0	µg/mL	+/-	46.8321	µg/mL	Gravimetric
	CAS # 55-63-0	(Lot 170616JLM)			+/-	278.2306	µg/mL	Unstressed
	Purity 99%				+/-	323.7234	µg/mL	Stressed

Solvent: Acetonitrile
CAS # 75-05-8
Purity 99%

Column:
250mm x 4.6mm
Ultra C18 (cat.# 9174575)

Flow Rate:
1.0 ml/min.

Mobile Phase A:
water:methanol (44:56 V/V)

Mobile Phase B:

Mobile Phase Composition:
100%A

Det. Type:
Wavelength: 210 nm

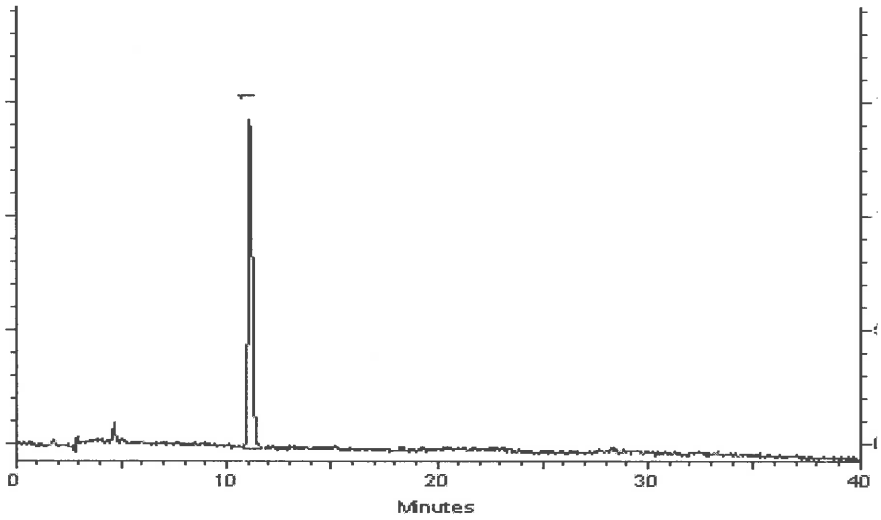

This chromatogram represents a general set of testing conditions chosen for product acceptance. For optimal results in your lab, conditions should be adjusted for your specific instrument, method, and application.

Joseph Jaglowski - Mix Technician

Date Mixed: 05-Aug-2019 **Balance:** B707717271

Jennifer Pollino - Operations Tech-ARM QC

Date Passed: 09-Aug-2019

Manufactured under Restek's ISO 9001:2015 Registered Quality System Certificate #FM 80397

Reagent

8330_NG_Stk_00082

110 Benner Circle
Bellefonte, PA 16823-8812
Tel: (800)356-1688
Fax: (814)353-1309

www.restek.com

CERTIFIED REFERENCE MATERIAL

Certificate of Composition

ACCREDITED
ISO 17034 Accredited
Reference Material Producer
Certificate #3222.01

ACCREDITED
ISO/IEC 17025 Accredited
Testing Laboratory
Certificate #3222.02

FOR LABORATORY USE ONLY-READ SDS PRIOR TO USE.

This Reference Material is intended for Laboratory Use Only as a standard for the qualitative and/or quantitative determination of the analyte(s) listed.

Catalog No. : 568871 **Lot No.:** A0151571

Description : Custom Nitroglycerin Standard

Custom Nitroglycerin Standard 5,000µg/mL, Acetonitrile, 1mL/ampul

Container Size : 2 mL **Pkg Amt:** > 1 mL

Expiration Date : August 31, 2022 **Storage:** 10°C or colder

CERTIFIED VALUES

Elution Order	Compound		Grav. Conc. (weight/volume)		Expanded Uncertainty (95% C.L.; K=2)			
1	Nitroglycerin		5,036.0	µg/mL	+/-	46.8321	µg/mL	Gravimetric
	CAS # 55-63-0	(Lot 170616JLM)			+/-	278.2306	µg/mL	Unstressed
	Purity 99%				+/-	323.7234	µg/mL	Stressed

Solvent: Acetonitrile
CAS # 75-05-8
Purity 99%

Column:
250mm x 4.6mm
Ultra C18 (cat.# 9174575)

Flow Rate:
1.0 ml/min.

Mobile Phase A:
water:methanol (44:56 V/V)

Mobile Phase B:

Mobile Phase Composition:
100%A

Det. Type:
Wavelength: 210 nm

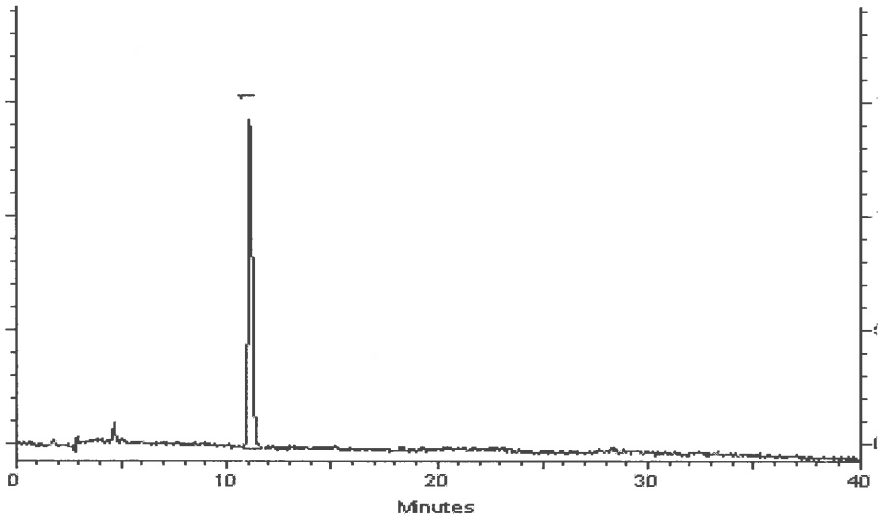

This chromatogram represents a general set of testing conditions chosen for product acceptance. For optimal results in your lab, conditions should be adjusted for your specific instrument, method, and application.

Joseph Jaglowski - Mix Technician

Date Mixed: 05-Aug-2019 **Balance:** B707717271

Jennifer Pollino - Operations Tech-ARM QC

Date Passed: 09-Aug-2019

Manufactured under Restek's ISO 9001:2015 Registered Quality System Certificate #FM 80397

Reagent

8330_PETN_Stk_00056

110 Benner Circle
Bellefonte, PA 16823-8812
Tel: (800)356-1688
Fax: (814)353-1309

www.restek.com

CERTIFIED REFERENCE MATERIAL

Certificate of Composition

ISO Guide 34 Accredited
Reference Material Producer
Certificate #3222.01

ISO/IEC 17025 Accredited
Testing Laboratory
Certificate #3222.02

FOR LABORATORY USE ONLY-READ SDS PRIOR TO USE.

This Reference Material is intended for Laboratory Use Only as a standard for the qualitative and/or quantitative determination of the analyte(s) listed.

Catalog No. : 568872 **Lot No.:** A0124124

Description : Custom PETN Standard

Custom PETN Standard 5000 µg/mL, Acetonitrile, 1mL/ampul

Container Size : 2 mL **Pkg Amt:** > 1 mL

Expiration Date : January 31, 2020 **Storage:** 10°C or colder

C E R T I F I E D V A L U E S

Elution Order	Compound			Grav. Conc. (weight/volume)		Expanded Uncertainty (95% C.L.; K=2)			
1	PETN			5,024.0	µg/mL	+/-	46.7205	µg/mL	Gravimetric
	CAS #	78-11-5	(Lot 051108JLM)			+/-	277.5676	µg/mL	Unstressed
	Purity	99%				+/-	322.9521	µg/mL	Stressed

Solvent: Acetonitrile
CAS # 75-05-8
Purity 99%

Column:
250mm x 4.6mm
Ultra C18 (cat.# 9174575)

Flow Rate:
1.0 ml/min.

Mobile Phase A:
-

Mobile Phase B:
water:methanol (44:56 V/V)

Mobile Phase Composition:
100%B

Det. Type:
Wavelength: 210 nm

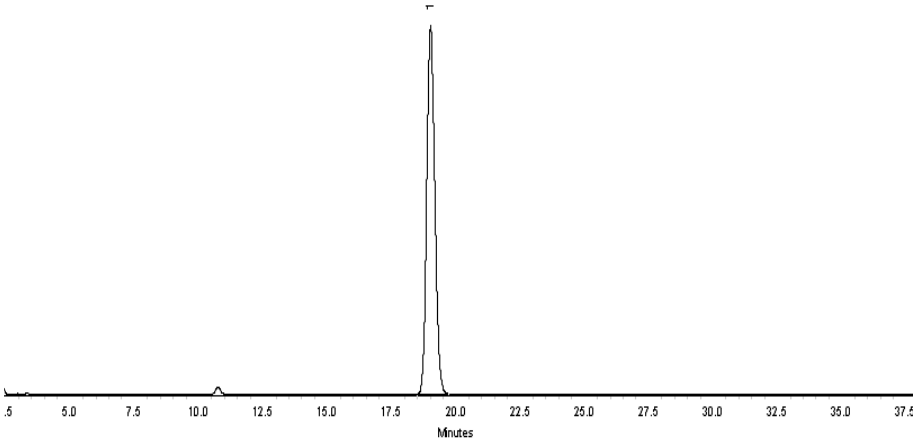

This chromatogram represents a general set of testing conditions chosen for product acceptance. For optimal results in your lab, conditions should be adjusted for your specific instrument, method, and application.

Kendra Jozefick - Mix Technician

Date Mixed: 12-Jan-2017 **Balance:** B442140311

Jennifer Pollino - Operations Tech-ARM QC

Date Passed: 17-Jan-2017 REVIEWED By Amanda Miller at 3:54 pm, Jan 17, 2017

Manufactured under Restek's ISO 9001:2008 Registered Quality System Certificate #FM 80397

General Certified Reference Material Notes

Expiration Notes:

- Expiration date valid for unopened ampul stored in compliance with the recommended conditions.
- Uncertainty, concentration, and expiration of the CRM are based on the unopened product being stored according to the recommended condition found in the storage field.

Purity Notes:

- Purity and/or chemical identity are determined by one or more of the following techniques: GC/FID, HPLC, GC/µECD, GC/MS, LC/MS, RI, and/or melting point.
- Compounds with a listed purity of less than 99% have been weight corrected to compensate for impurities and/or salts. A correction factor is used to calculate the amount of compound necessary to achieve the desired concentration of the parent compound in solution.
- Purity of isomeric compounds is reported as the sum of the isomers.
- Purity values are rounded to the nearest whole number.

Certified Uncertainty Value Notes:

- The uncertainties are determined in accordance with ISO Guides 34 and 35. The certified combined stressed uncertainty value (includes gravimetric uncertainty, homogeneity between-ampul uncertainty, storage stability uncertainty and shipping stability uncertainty and were combined using the following formula:

$$U_{combined\ stressed} = k\sqrt{U^2_{gravimetric} + U^2_{homogeneity} + U^2_{storage\ stability} + U^2_{shipping\ stability}}$$

  k is a coverage factor of 2, which gives a level of confidence of approximately 95%.
- It is important to note that the shipping stability uncertainty was obtained under temperature extremes for specific time intervals; therefore, the certified combined stressed uncertainty value should only be applied to the product if it was stored at non-standard temperature conditions up to and including 7 days. Contact Restek Technical Service at www.restek.com/Contact-Us for use recommendations if your shipment was in-transit for more than 7 days at non-standard temperature conditions.
- Apply the certified combined unstressed uncertainty value if the product was received under standard shipping conditions. Apply the certified combined stressed uncertainty value if the product was received under non-standard conditions as specified below.

Label Conditions	Standard Conditions	Non-Standard Conditions
25°C Nominal (Room Temperature)	< 60°C	≥ 60°C up to 7 days
10°C or colder (Refrigerate)	< 40°C	≥ 40°C up to 7 days
0°C or colder (Freezer)	< 25°C	≥ 25°C up to 7 days

- Separate (not combined) uncertainty values for gravimetric uncertainty are also displayed on the certificate, if needed, separate homogeneity between-ampul uncertainty, storage stability uncertainty and shipping stability uncertainty values are available by contacting Restek Technical Service at www.restek.com/Contact-Us.
- The packaged amount is the minimum sample size for which uncertainty is valid. The ampules are over-filled to ensure that the minimum packaged amount can be sufficiently transferred.

Manufacturing Notes:

- Concentration is based upon gravimetric preparation using either a balance whose calibration has been verified daily using NIST traceable weights, and/or dilutions with Class A glassware.

Handling Notes:

- Samples should be transferred into deactivated vials for handling and storage. Restek supplies deactivated vials along with most standards packed in 2 mL ampules. Due to space constraints, Restek does not supply vials for larger volume ampules. Restek sells DMDCS for the purpose of glassware deactivation as catalog number 31861, which includes complete instructions. Restek will also deactivate larger volume vials from our inventory as a custom ordered item. Contact your Restek sales or customer service representative for details.
- If any undissolved material is visible inside the ampul, sonicate the unopened ampul until the material is completely dissolved.

Reagent

8330_PETN_Stk_00087

110 Benner Circle
Bellefonte, PA 16823-8812
Tel: (800)356-1688
Fax: (814)353-1309

www.restek.com

CERTIFIED REFERENCE MATERIAL

Certificate of Composition

ACCREDITED
ISO 17034 Accredited
Reference Material Producer
Certificate #3222.01

ACCREDITED
ISO/IEC 17025 Accredited
Testing Laboratory
Certificate #3222.02

FOR LABORATORY USE ONLY-READ SDS PRIOR TO USE.

This Reference Material is intended for Laboratory Use Only as a standard for the qualitative and/or quantitative determination of the analyte(s) listed.

Catalog No. : 568872 **Lot No.:** A0154763

Description : Custom PETN Standard

Custom PETN Standard 5,000µg/mL, Acetonitrile, 1mL/ampul

Container Size : 2 mL **Pkg Amt:** > 1 mL

Expiration Date : November 30, 2022 **Storage:** 10°C or colder

CERTIFIED VALUES

Elution Order	Compound			Grav. Conc. (weight/volume)		Expanded Uncertainty (95% C.L.; K=2)			
1	PETN			5,024.0	µg/mL	+/-	46.7205	µg/mL	Gravimetric
	CAS #	78-11-5	(Lot 051108JLM)			+/-	277.5676	µg/mL	Unstressed
	Purity	99%				+/-	322.9521	µg/mL	Stressed

Solvent: Acetonitrile
CAS # 75-05-8
Purity 99%

Column:
250mm x 4.6mm
Ultra C18 (cat.# 9174575)

Flow Rate:
1.0 ml/min.

Mobile Phase A:
water:methanol (44:56 V/V)

Mobile Phase B:

Mobile Phase Composition:
100%A

Det. Type:
Wavelength: 210 nm

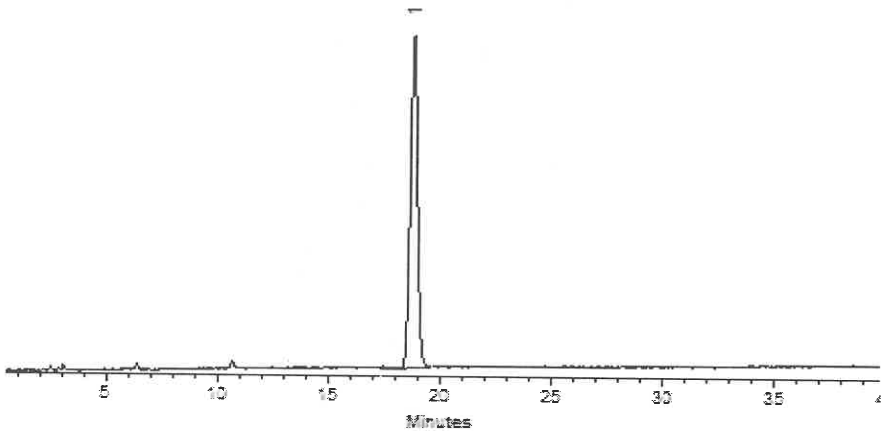

This chromatogram represents a general set of testing conditions chosen for product acceptance. For optimal results in your lab, conditions should be adjusted for your specific instrument, method, and application.

Clara Windle - Operations Technician I

Date Mixed: 05-Nov-2019 **Balance:** B442140311

Jennifer Pollino - Operations Tech-ARM QC

Date Passed: 08-Nov-2019

Manufactured under Restek's ISO 9001:2015
Registered Quality System
Certificate #FM 80397

Reagent

8330_PETN_Stk_00089

110 Benner Circle
Bellefonte, PA 16823-8812
Tel: (800)356-1688
Fax: (814)353-1309

www.restek.com

CERTIFIED REFERENCE MATERIAL

Certificate of Composition

ACCREDITED
ISO 17034 Accredited
Reference Material Producer
Certificate #3222.01

ACCREDITED
ISO/IEC 17025 Accredited
Testing Laboratory
Certificate #3222.02

FOR LABORATORY USE ONLY-READ SDS PRIOR TO USE.

This Reference Material is intended for Laboratory Use Only as a standard for the qualitative and/or quantitative determination of the analyte(s) listed.

Catalog No. : 568872 **Lot No.:** A0154763

Description : Custom PETN Standard

Custom PETN Standard 5,000µg/mL, Acetonitrile, 1mL/ampul

Container Size : 2 mL **Pkg Amt:** > 1 mL

Expiration Date : November 30, 2022 **Storage:** 10°C or colder

CERTIFIED VALUES

Elution Order	Compound			Grav. Conc. (weight/volume)		Expanded Uncertainty (95% C.L.; K=2)			
1	PETN			5,024.0	µg/mL	+/-	46.7205	µg/mL	Gravimetric
	CAS #	78-11-5	(Lot 051108JLM)			+/-	277.5676	µg/mL	Unstressed
	Purity	99%				+/-	322.9521	µg/mL	Stressed

Solvent: Acetonitrile
CAS # 75-05-8
Purity 99%

Column:
250mm x 4.6mm
Ultra C18 (cat.# 9174575)

Flow Rate:
1.0 ml/min.

Mobile Phase A:
water:methanol (44:56 V/V)

Mobile Phase B:

Mobile Phase Composition:
100%A

Det. Type:
Wavelength: 210 nm

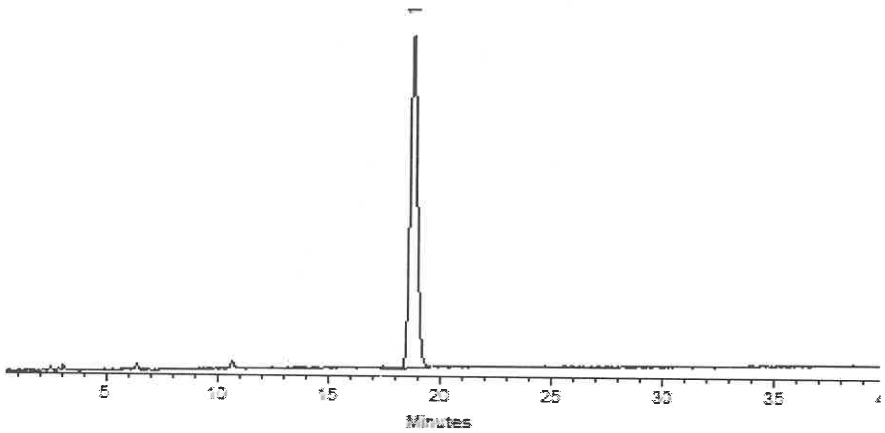

This chromatogram represents a general set of testing conditions chosen for product acceptance. For optimal results in your lab, conditions should be adjusted for your specific instrument, method, and application.

Clara Windle - Operations Technician I

Date Mixed: 05-Nov-2019 **Balance:** B442140311

Jennifer Pollino - Operations Tech-ARM QC

Date Passed: 08-Nov-2019

Manufactured under Restek's ISO 9001:2015
Registered Quality System
Certificate #FM 80397

Reagent

8330_PETN_Stk_00090

110 Benner Circle
Bellefonte, PA 16823-8812
Tel: (800)356-1688
Fax: (814)353-1309

www.restek.com

CERTIFIED REFERENCE MATERIAL

Certificate of Composition

ACCREDITED
ISO 17034 Accredited
Reference Material Producer
Certificate #3222.01

ACCREDITED
ISO/IEC 17025 Accredited
Testing Laboratory
Certificate #3222.02

FOR LABORATORY USE ONLY-READ SDS PRIOR TO USE.

This Reference Material is intended for Laboratory Use Only as a standard for the qualitative and/or quantitative determination of the analyte(s) listed.

Catalog No. : 568872 **Lot No.:** A0154763

Description : Custom PETN Standard

Custom PETN Standard 5,000µg/mL, Acetonitrile, 1mL/ampul

Container Size : 2 mL **Pkg Amt:** > 1 mL

Expiration Date : November 30, 2022 **Storage:** 10°C or colder

CERTIFIED VALUES

Elution Order	Compound			Grav. Conc. (weight/volume)		Expanded Uncertainty (95% C.L.; K=2)			
1	PETN			5,024.0	µg/mL	+/-	46.7205	µg/mL	Gravimetric
	CAS #	78-11-5	(Lot 051108JLM)			+/-	277.5676	µg/mL	Unstressed
	Purity	99%				+/-	322.9521	µg/mL	Stressed

Solvent: Acetonitrile
CAS # 75-05-8
Purity 99%

Column:
250mm x 4.6mm
Ultra C18 (cat.# 9174575)

Flow Rate:
1.0 ml/min.

Mobile Phase A:
water:methanol (44:56 V/V)

Mobile Phase B:

Mobile Phase Composition:
100%A

Det. Type:
Wavelength: 210 nm

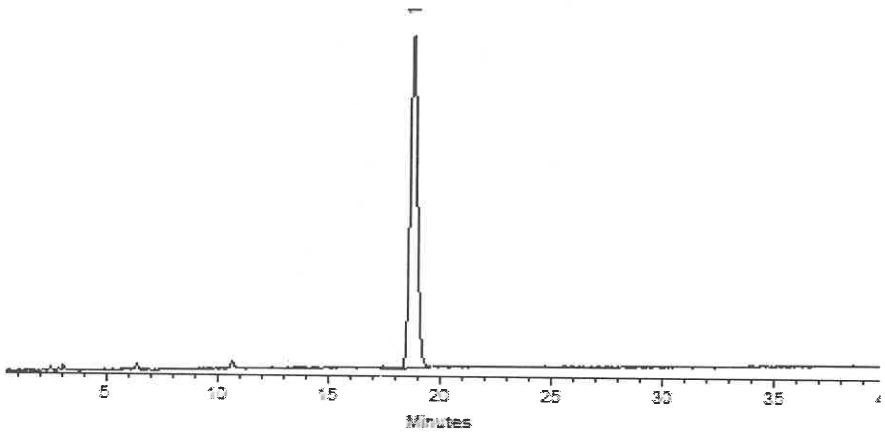

This chromatogram represents a general set of testing conditions chosen for product acceptance. For optimal results in your lab, conditions should be adjusted for your specific instrument, method, and application.

Clara Windle - Operations Technician I

Date Mixed: 05-Nov-2019 **Balance:** B442140311

Jennifer Pollino - Operations Tech-ARM QC

Date Passed: 08-Nov-2019

Manufactured under Restek's ISO 9001:2015
Registered Quality System
Certificate #FM 80397

Reagent

8330LCSMix1_00109

110 Benner Circle
Bellefonte, PA 16823-8812
Tel: (800)356-1688
Fax: (814)353-1309

www.restek.com

CERTIFIED REFERENCE MATERIAL

Certificate of Analysis

ISO Guide 34 Accredited
Reference Material Producer
Certificate #3222.01

ISO/IEC 17025 Accredited
Testing Laboratory
Certificate #3222.02

FOR LABORATORY USE ONLY-READ SDS PRIOR TO USE.

This Reference Material is intended for Laboratory Use Only as a standard for the qualitative and/or quantitative determination of the analyte(s) listed.

Catalog No. : 31450 **Lot No.:** A0131772

Description : 8330 Calibration Mix #1

8330 Calibration Std #1 1000µg/mL, Acetonitrile, 1mL/ampul

Container Size : 2 mL **Pkg Amt:** > 1 mL

Expiration Date : October 31, 2022 **Storage:** 10°C or colder

CERTIFIED VALUES

Elution Order	Compound		Grav. Conc. (weight/volume)	Expanded Uncertainty (95% C.L.; K=2)	
1	HMX **CAS #** 2691-41-0 **Purity** 98%	(Lot 111005JLM)	1,009.4 µg/mL	+/- 5.9955 µg/mL +/- 55.2980 µg/mL +/- 64.4829 µg/mL	Gravimetric Unstressed Stressed
2	RDX **CAS #** 121-82-4 **Purity** 99%	(Lot 080220JLM)	1,005.0 µg/mL	+/- 5.9694 µg/mL +/- 55.0569 µg/mL +/- 64.2018 µg/mL	Gravimetric Unstressed Stressed
3	1,3,5-Trinitrobenzene **CAS #** 99-35-4 **Purity** 97%	(Lot DJ5QO)	1,009.8 µg/mL	+/- 5.9977 µg/mL +/- 55.3182 µg/mL +/- 64.5065 µg/mL	Gravimetric Unstressed Stressed
4	1,3-Dinitrobenzene **CAS #** 99-65-0 **Purity** 99%	(Lot BCBB1436V)	1,008.0 µg/mL	+/- 5.9872 µg/mL +/- 55.2213 µg/mL +/- 64.3934 µg/mL	Gravimetric Unstressed Stressed
5	Nitrobenzene **CAS #** 98-95-3 **Purity** 99%	(Lot SHBF2348V)	1,002.0 µg/mL	+/- 5.9516 µg/mL +/- 54.8926 µg/mL +/- 64.0101 µg/mL	Gravimetric Unstressed Stressed
6	2,4,6-Trinitrotoluene **CAS #** 118-96-7 **Purity** 99%	(Lot 2554100)	1,008.0 µg/mL	+/- 5.9872 µg/mL +/- 55.2213 µg/mL +/- 64.3934 µg/mL	Gravimetric Unstressed Stressed
7	2,4-Dinitrotoluene **CAS #** 121-14-2 **Purity** 99%	(Lot MKAA0690V)	1,005.0 µg/mL	+/- 5.9694 µg/mL +/- 55.0569 µg/mL +/- 64.2018 µg/mL	Gravimetric Unstressed Stressed

Solvent: Acetonitrile
CAS # 75-05-8
Purity 99%

Column:
250mm x 4.6mm
Ultra C18 (cat.# 9174575)

Flow Rate:
1.0 ml/min.

Mobile Phase A:
water:methanol (44:56 V/V)

Mobile Phase B:

Mobile Phase Composition:
100%A

Det. Type:
Wavelength: 210 nm

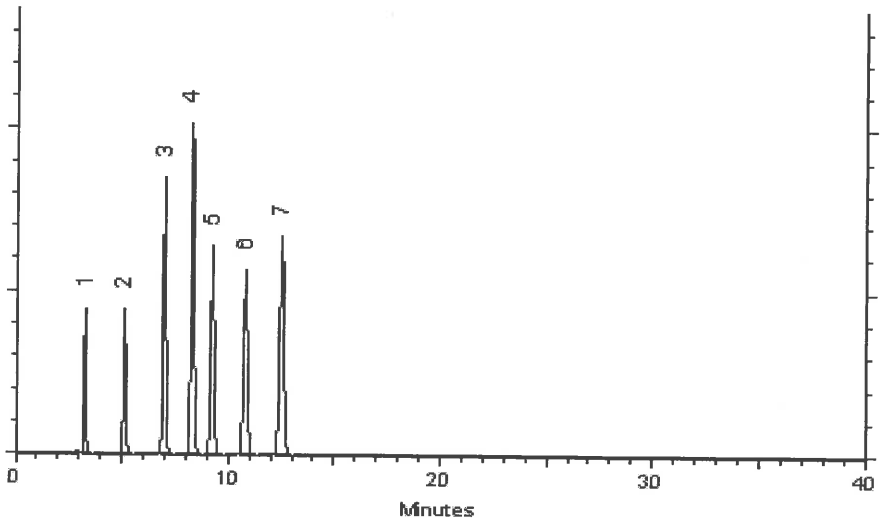

This chromatogram represents a general set of testing conditions chosen for product acceptance. For optimal results in your lab, conditions should be adjusted for your specific instrument, method, and application.

Dawn Brownson - Mix Technician **Date Mixed:** 19-Oct-2017 **Balance:** B707717271

Jennifer Pollino - Operations Tech-ARM QC **Date Passed:** 23-Oct-2017

Manufactured under Restek's ISO 9001:2008
Registered Quality System
Certificate #FM 80397

Reagent

8330LCSMix1_00113

110 Benner Circle
Bellefonte, PA 16823-8812
Tel: (800)356-1688
Fax: (814)353-1309

www.restek.com

CERTIFIED REFERENCE MATERIAL

Certificate of Analysis

ACCREDITED
ISO 17034 Accredited
Reference Material Producer
Certificate #3222.01

ACCREDITED
ISO/IEC 17025 Accredited
Testing Laboratory
Certificate #3222.02

FOR LABORATORY USE ONLY-READ SDS PRIOR TO USE.

This Reference Material is intended for Laboratory Use Only as a standard for the qualitative and/or quantitative determination of the analyte(s) listed.

Catalog No. : 31450 **Lot No.:** A0151407

Description : 8330 Calibration Mix #1

8330 Calibration Std #1 1000µg/mL, Acetonitrile, 1mL/ampul

Container Size : 2 mL **Pkg Amt:** > 1 mL

Expiration Date : July 31, 2024 **Storage:** 10°C or colder

CERTIFIED VALUES

Elution Order	Compound		Grav. Conc. (weight/volume)	Expanded Uncertainty (95% C.L.; K=2)	
1	HMX **CAS #** 2691-41-0 **Purity** 97%	(Lot 190402JLM)	1,004.9 µg/mL	+/- 5.9689 µg/mL +/- 55.0525 µg/mL +/- 64.1967 µg/mL	Gravimetric Unstressed Stressed
2	RDX **CAS #** 121-82-4 **Purity** 99%	(Lot 080228JLM)	1,005.0 µg/mL	+/- 5.9694 µg/mL +/- 55.0569 µg/mL +/- 64.2018 µg/mL	Gravimetric Unstressed Stressed
3	1,3,5-Trinitrobenzene **CAS #** 99-35-4 **Purity** 97%	(Lot DJ5QO)	1,003.0 µg/mL	+/- 5.9574 µg/mL +/- 54.9463 µg/mL +/- 64.0727 µg/mL	Gravimetric Unstressed Stressed
4	1,3-Dinitrobenzene **CAS #** 99-65-0 **Purity** 99%	(Lot BCBN4329V)	1,001.0 µg/mL	+/- 5.9456 µg/mL +/- 54.8378 µg/mL +/- 63.9463 µg/mL	Gravimetric Unstressed Stressed
5	Nitrobenzene **CAS #** 98-95-3 **Purity** 99%	(Lot SHBJ3622)	1,001.0 µg/mL	+/- 5.9456 µg/mL +/- 54.8378 µg/mL +/- 63.9463 µg/mL	Gravimetric Unstressed Stressed
6	2,4,6-Trinitrotoluene **CAS #** 118-96-7 **Purity** 99%	(Lot 5737200)	1,005.0 µg/mL	+/- 5.9694 µg/mL +/- 55.0569 µg/mL +/- 64.2018 µg/mL	Gravimetric Unstressed Stressed
7	2,4-Dinitrotoluene **CAS #** 121-14-2 **Purity** 99%	(Lot MKAA0690)	1,001.0 µg/mL	+/- 5.9456 µg/mL +/- 54.8378 µg/mL +/- 63.9463 µg/mL	Gravimetric Unstressed Stressed

Solvent: Acetonitrile
CAS # 75-05-8
Purity 99%

Column:
250mm x 4.6mm
Ultra C18 (cat.# 9174575)

Flow Rate:
1.0 ml/min.

Mobile Phase A:
water:methanol (44:56 V/V)

Mobile Phase B:

Mobile Phase Composition:
100%A

Det. Type:
Wavelength: 210 nm

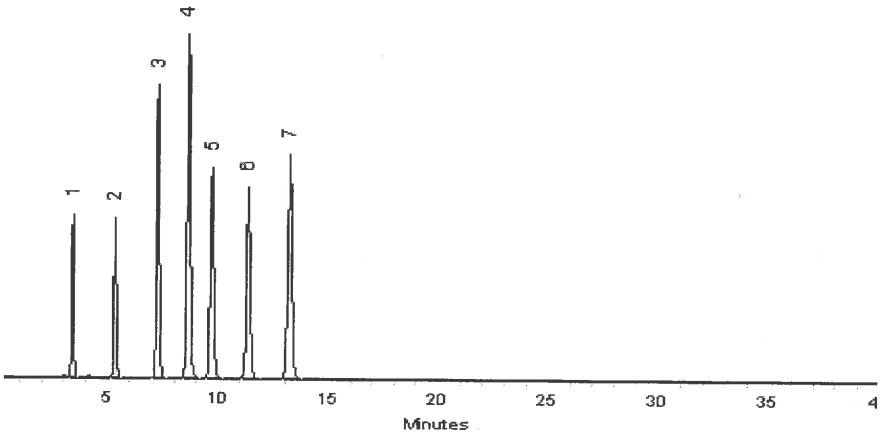

This chromatogram represents a general set of testing conditions chosen for product acceptance. For optimal results in your lab, conditions should be adjusted for your specific instrument, method, and application.

Matt Fragassi - Mix Technician

Date Mixed: 30-Jul-2019 **Balance:** 1127510105

Jennifer Pollino - Operations Tech-ARM QC

Date Passed: 01-Aug-2019

Manufactured under Restek's ISO 9001:2015 Registered Quality System Certificate #FM 80397

Reagent

8330LCSmix2_00008

110 Benner Circle
Bellefonte, PA 16823-8812
Tel: (800)356-1688
Fax: (814)353-1309

www.restek.com

CERTIFIED REFERENCE MATERIAL

Certificate of Analysis

ACCREDITED
ISO 17034 Accredited
Reference Material Producer
Certificate #3222.01

ACCREDITED
ISO/IEC 17025 Accredited
Testing Laboratory
Certificate #3222.02

FOR LABORATORY USE ONLY-READ SDS PRIOR TO USE.

This Reference Material is intended for Laboratory Use Only as a standard for the qualitative and/or quantitative determination of the analyte(s) listed.

Catalog No. : 31451 **Lot No.:** A0141002

Description : 8330 Calibration Mix #2

8330 Calibration Std #2 1000µg/mL, Acetonitrile, 1mL/ampul

Container Size : 2 mL **Pkg Amt:** > 1 mL

Expiration Date : August 31, 2023 **Storage:** 10°C or colder

CERTIFIED VALUES

Elution Order	Compound		Grav. Conc. (weight/volume)	Expanded Uncertainty (95% C.L.; K=2)	
1	Tetryl **CAS #** 479-45-8 **Purity** 99%	(Lot 091120JLM)	1,000.0 µg/mL	+/- 5.9397 µg/mL +/- 54.7830 µg/mL +/- 63.8824 µg/mL	Gravimetric Unstressed Stressed
2	4-Amino-2,6-dinitrotoluene **CAS #** 19406-51-0 **Purity** 99%	(Lot ER070908-01)	1,002.0 µg/mL	+/- 5.9516 µg/mL +/- 54.8926 µg/mL +/- 64.0101 µg/mL	Gravimetric Unstressed Stressed
3	2-Amino-4,6-dinitrotoluene **CAS #** 35572-78-2 **Purity** 98%	(Lot 29550-55)	1,007.4 µg/mL	+/- 5.9839 µg/mL +/- 55.1906 µg/mL +/- 64.3577 µg/mL	Gravimetric Unstressed Stressed
4	2,6-Dinitrotoluene **CAS #** 606-20-2 **Purity** 99%	(Lot BCBB8606V)	1,000.0 µg/mL	+/- 5.9397 µg/mL +/- 54.7830 µg/mL +/- 63.8824 µg/mL	Gravimetric Unstressed Stressed
5	2-Nitrotoluene **CAS #** 88-72-2 **Purity** 99%	(Lot GA01)	1,004.0 µg/mL	+/- 5.9635 µg/mL +/- 55.0021 µg/mL +/- 64.1379 µg/mL	Gravimetric Unstressed Stressed
6	4-Nitrotoluene **CAS #** 99-99-0 **Purity** 99%	(Lot FAU01)	1,002.0 µg/mL	+/- 5.9516 µg/mL +/- 54.8926 µg/mL +/- 64.0101 µg/mL	Gravimetric Unstressed Stressed
7	3-Nitrotoluene **CAS #** 99-08-1 **Purity** 98%	(Lot FBO01)	1,003.5 µg/mL	+/- 5.9606 µg/mL +/- 54.9758 µg/mL +/- 64.1072 µg/mL	Gravimetric Unstressed Stressed

Solvent: Acetonitrile
CAS # 75-05-8
Purity 99%

Column:
250mm x 4.6mm
Ultra C18 (cat.# 9174575)

Flow Rate:
1.0 ml/min.

Mobile Phase A:
water:methanol (44:56 V/V)

Mobile Phase B:

Mobile Phase Composition:
100%A

Det. Type:
Wavelength: 210 nm

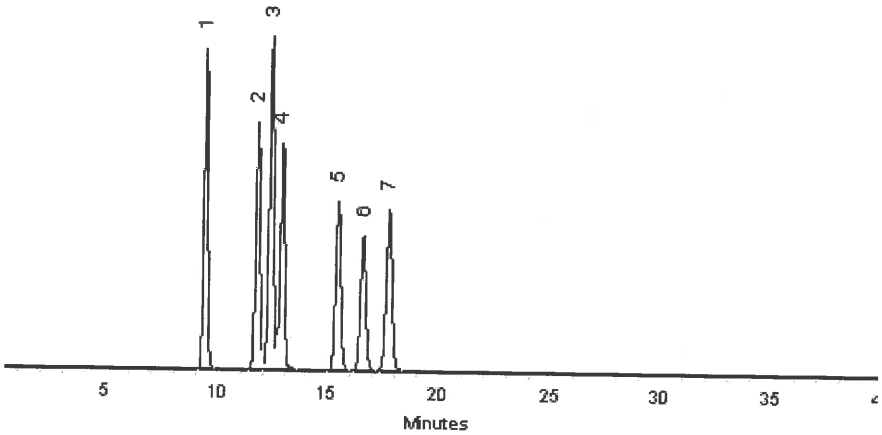

This chromatogram represents a general set of testing conditions chosen for product acceptance. For optimal results in your lab, conditions should be adjusted for your specific instrument, method, and application.

Matt Fragassi - Mix Technician

Date Mixed: 23-Aug-2018 **Balance:** B345965662

Jennifer Pollino - Operations Tech-ARM QC

Date Passed: 28-Aug-2018

Manufactured under Restek's ISO 9001:2015 Registered Quality System Certificate #FM 80397

Reagent

8330LCSmix2_00009

110 Benner Circle
Bellefonte, PA 16823-8812
Tel: (800)356-1688
Fax: (814)353-1309

www.restek.com

CERTIFIED REFERENCE MATERIAL

Certificate of Analysis

ACCREDITED
ISO 17034 Accredited
Reference Material Producer
Certificate #3222.01

ACCREDITED
ISO/IEC 17025 Accredited
Testing Laboratory
Certificate #3222.02

FOR LABORATORY USE ONLY-READ SDS PRIOR TO USE.

This Reference Material is intended for Laboratory Use Only as a standard for the qualitative and/or quantitative determination of the analyte(s) listed.

Catalog No. : 31451 **Lot No.:** A0149387

Description : 8330 Calibration Mix #2

8330 Calibration Std #2 1000µg/mL, Acetonitrile, 1mL/ampul

Container Size : 2 mL **Pkg Amt:** > 1 mL

Expiration Date : May 31, 2024 **Storage:** 10°C or colder

CERTIFIED VALUES

Elution Order	Compound		Grav. Conc. (weight/volume)	Expanded Uncertainty (95% C.L.; K=2)	
1	Tetryl **CAS #** 479-45-8 **Purity** 99%	(Lot 091120JLM)	1,004.0 µg/mL	+/- 5.9635 µg/mL +/- 55.0021 µg/mL +/- 64.1379 µg/mL	Gravimetric Unstressed Stressed
2	4-Amino-2,6-dinitrotoluene **CAS #** 19406-51-0 **Purity** 99%	(Lot ER070908-01)	1,000.0 µg/mL	+/- 5.9397 µg/mL +/- 54.7830 µg/mL +/- 63.8824 µg/mL	Gravimetric Unstressed Stressed
3	2-Amino-4,6-dinitrotoluene **CAS #** 35572-78-2 **Purity** 98%	(Lot 29550-55)	999.6 µg/mL	+/- 5.9373 µg/mL +/- 54.7611 µg/mL +/- 63.8568 µg/mL	Gravimetric Unstressed Stressed
4	2,6-Dinitrotoluene **CAS #** 606-20-2 **Purity** 99%	(Lot 1437483V)	1,004.0 µg/mL	+/- 5.9635 µg/mL +/- 55.0021 µg/mL +/- 64.1379 µg/mL	Gravimetric Unstressed Stressed
5	2-Nitrotoluene **CAS #** 88-72-2 **Purity** 99%	(Lot GA01)	1,010.0 µg/mL	+/- 5.9991 µg/mL +/- 55.3308 µg/mL +/- 64.5212 µg/mL	Gravimetric Unstressed Stressed
6	4-Nitrotoluene **CAS #** 99-99-0 **Purity** 99%	(Lot FAU01)	1,006.0 µg/mL	+/- 5.9753 µg/mL +/- 55.1117 µg/mL +/- 64.2657 µg/mL	Gravimetric Unstressed Stressed
7	3-Nitrotoluene **CAS #** 99-08-1 **Purity** 98%	(Lot 07329LG)	1,007.4 µg/mL	+/- 5.9839 µg/mL +/- 55.1906 µg/mL +/- 64.3577 µg/mL	Gravimetric Unstressed Stressed

Solvent: Acetonitrile
CAS # 75-05-8
Purity 99%

Column:
250mm x 4.6mm
Ultra C18 (cat.# 9174575)

Flow Rate:
1.0 ml/min.

Mobile Phase A:
water:methanol (44:56 V/V)

Mobile Phase B:

Mobile Phase Composition:
100%A

Det. Type:
Wavelength: 210 nm

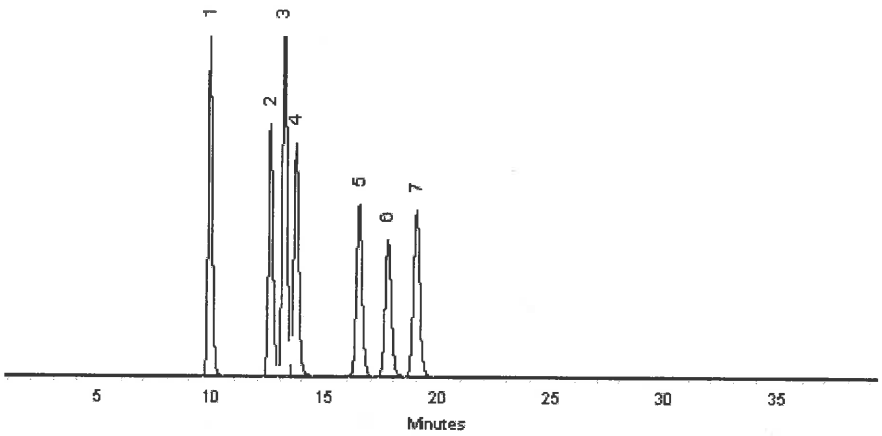

This chromatogram represents a general set of testing conditions chosen for product acceptance. For optimal results in your lab, conditions should be adjusted for your specific instrument, method, and application.

Lane Kibe - Mix Technician

Date Mixed: 21-May-2019 **Balance:** 1127510105

Jennifer Pollino - Operations Tech-ARM QC

Date Passed: 23-May-2019

Manufactured under Restek's ISO 9001:2015 Registered Quality System Certificate #FM 80397

Reagent

8330PAStkPS_00058

125 Market Street
New Haven, CT 06513
USA

AccuStandard® Inc.

Tel (203)786-5290
Fax (203)786-5287
www.AccuStandard.com

CERTIFICATE OF ANALYSIS

Catalog No: M-8330-ADD-3
Description: Picric acid
Lot: 216061376-01
Solvent: Acetonitrile (50%)
Methanol (50%)
Hazards: *Refer to SDS for complete safety information*

Signal Word: Danger

Date Certified: Jun 19, 2017
Expiration: Jul 19, 2019
Sample Size: 1 mL
Components: 1

Storage Condition: Ambient (>5 °C)

Included on ISO/IEC 17025 Scope of Accreditation: Yes

Included on ISO Guide 34 Scope of Accreditation: Yes

Component	CAS #	Purity % (HPLC)	Prepared Concentration[1] (µg/mL)	Certified Analyte Concentration[2] (µg/mL)
Picric acid	88-89-1	99.1	100.1	99.2

A product with a suffix (-1A, -2B, etc. or -01, -02, etc.) on its lot number has had its expiration date extended and is identical to the same lot number without the suffix.

[1] All weights are traceable through NIST, Test No. 822-275872-11

[2] Certified Analyte Concentration = Purity x Prepared Concentration.

The Uncertainty associated with the gravimetric values reported on this certificate is ±0.24%. This value is the expanded uncertainty and represents an estimated standard deviation equal to the positive square root of the total variation of the uncertainty of components. A normal distribution is assumed and a coverage factor of K=2 is chosen using approximately a 95% confidence level.

Labels and certificates follow U.S. Conventions in reporting numerical values: A comma (,) is used to separate units of one-thousand or greater. A period (.) is used as a decimal place marker.

See reverse side for additional information

Certified By: Larry Decker, Organic QC Manager

For use in routine laboratory analysis.

AccuStandard is accredited to ISO Guide 34, ISO/IEC 17025 and certified to ISO 9001:2015

QR-ORG/INO-001
Rev. 4/17

Reagent

8330PAStkPS_00061

125 Market Street
New Haven, CT 06513
USA

AccuStandard®

Tel (203)786-5290
Fax (203)786-5287
www.AccuStandard.com

CERTIFICATE OF ANALYSIS

Catalog No: M-8330-ADD-3
Description: Picric acid
Lot: 214121302-02
Solvent: Acetonitrile (50%)
Methanol (50%)
Hazards: *Refer to SDS for complete safety information*

Signal Word: Danger

Date Certified: Aug 9, 2019
Expiration: Sep 9, 2021
Sample Size: 1 mL
Components: 1
Storage Condition: Ambient (>5 °C)

Certified Reference Material

ANAB ACCREDITED REFERENCE MATERIAL PRODUCER AR-1463
ANAB ACCREDITED TESTING LABORATORY AT-1339
ilac-MRA

Component	CAS #	Purity % (HPLC)	Prepared Concentration[2] (µg/mL)	Certified Analyte Concentration[1] (µg/mL)
Picric acid	88-89-1	99.1	100.1	99.2

A product with a suffix (-1A, -2B, etc. or -01, -02, etc.) on its lot number has had its expiration date extended and is identical to the same lot number without the suffix.

[2] All weights are traceable through NIST, Test No. 822-275872-11

[1] Certified Analyte Concentration = Purity x Prepared Concentration.

The Uncertainty associated with the certified concentration reported on this certificate is ±2.4%. This value is the combined expanded uncertainty and represents an estimated standard deviation equal to the positive square root of the total variation of the uncertainty of components. A normal distribution is assumed and a coverage factor of K=2 is chosen using approximately a 95% confidence level.

Labels and certificates follow U.S. Conventions in reporting numerical values: A comma (,) is used to separate units of one-thousand or greater. A period (.) is used as a decimal place marker.

The information on this certificate may not be reproduced without the express permission of the manufacturer. See reverse side for additional information

Certified By: Larry Decker, Organic QC Manager

Page 1 of 1

For use in routine laboratory analysis.

AccuStandard is accredited to ISO 17034, ISO/IEC 17025 and certified to ISO 9001:2015

QR-ORG/INO-001
Rev. 5/18

AccuStandard®, Inc.
125 Market St., New Haven, CT 06513 USA
Tel: 203-786-5290 Fax: 203-786-5287

SAFETY DATA SHEET

SECTION 1 - CHEMICAL PRODUCT AND COMPANY IDENTIFICATION

1.1 - Product Identifiers

Catalog Name: M-8330-ADD-3

Description: Picric Acid in Acetonitrile/Methanol Blend

1.2 - Relevant Identified Uses of the Substance or Mixture

Laboratory Chemical Reference Material

1.3 - Supplier Details

Company: AccuStandard, Inc.
125 Market St.
New Haven, CT 06513 USA

Telephone Number: 203-786-5290

Fax: 203-786-5287

Email: edocs@accustandard.com

1.4 - Emergency Telephone Number

Emergency Phone #: AccuStandard, Inc.
1-203-502-7070 (USA)
+001-203-502-7070 (International)

24 hours / 7 days a week

SECTION 2 - HAZARDS IDENTIFICATION

2.1 - GHS Label Elements

Signal Word: Danger

Hazard Codes:

H225 - Highly Flammable (Flammable liquids, category 2)

H315 - Irritating to skin. (Skin corrosion/irritation, category 2)

H319 - Causes severe eye irritation. (Eye damage/irritation, category 2A)

H332 - Harmful if inhaled. (Acute toxicity, inhalation, category 4)

H336 - Overexposure may cause dizziness, nausea, muscle weakness, narcosis and respiratory failure.

H360 - California Proposition 65 Warning: This product contains a component (or components) that may cause birth defects or other reproductive harm in a quantity greater than or equal to 0.1%.

H370 - Causes damage to organs. (Specific target organ toxicity, single exposure, category 1)

Precautionary Codes:

P202 - This product should only by used by persons trained in the safe handling of hazardous chemicals.

P233 - Store in a tightly closed container. (P404)

SECTION 2 - HAZARDS IDENTIFICATION *- continued*

2.1 - GHS Label Elements *- continued*

P260 - Do not breathe vapor.

P262 - Do not get in eyes, on skin or clothing.

P264 - Wash thoroughly after handling. Do not take internally. Eye wash and safety equipment should be readily available.

P284 - Respiratory Protection: If workplace exposure limit(s) of product or any component is exceeded (see TLV/PEL), or a risk assessment shows air-purifying respirators are appropriate, use of a NIOSH/MSHA approved air supplied respirator is advised. Use a full-face respirator with multi-purpose combination (US) or type ABEK (EN14387) respirator cartridges in absence of proper environmental control. Always use respirators and components tested and approved under appropriate government standards such as NIOSH (US) or CEN (EU). Engineering and/or administrative controls should be implemented to reduce exposure.

P338 - Eye contact: Immediately flush with plenty of water. After initial flushing, remove any contact lenses and continue flushing for at least 15 minutes. Assure adequate flushing by separating the eyelids with fingers.

P340 - Inhalation: Remove to fresh air. If not breathing, give artificial respiration. If breathing is difficult, give oxygen. Get medical attention.

P352 - Skin contact: Wash thoroughly with soap and water. Get medical attention if irritation develops or persists.

2.2 - Other Hazards

2.2.1 - Symptom of Exposure Health/Environment

Highly Flammable (Flammable liquids, category 2)

Causes damage to organs. (Specific target organ toxicity, single exposure, category 1)

After ingestion or inhalation, initial symptoms may be only that of mild intoxication, but may become severe after 12 or 18 hours.

Overexposure may cause dizziness, nausea, muscle weakness, narcosis and respiratory failure.

2.2.2 - Potential Health Effects

Causes severe eye irritation. (Eye damage/irritation, category 2A)

Irritating to skin. (Skin corrosion/irritation, category 2)

May be harmful if absorbed through the skin. (Acute toxicity, dermal, category 5)

Irritating to mucous membrane and upper respiratory system.

Harmful if inhaled. (Acute toxicity, inhalation, category 4)

May be harmful if swallowed. (Acute toxicity, oral, category 5)

2.2.3 - Routes of Entry

Inhalation, ingestion or skin contact.

2.2.4 - Carcinogenicity

California Proposition 65 Warning: This product contains a component (or components) that may cause birth defects or other reproductive harm in a quantity greater than or equal to 0.1%.

SECTION 3 - COMPOSITION / ANALYTES DATA

Description: Picric Acid in Acetonitrile/Methanol Blend

			ACGIH -TLV (mg/m³)			OSHA -PEL (mg/m³)		
Analyte	CAS #	% Concentration	TWA	STEL	Skin	TWA	STEL	Skin
Picric acid	88-89-1	0.010	0.1			0.1		
Acetonitrile	75-05-8	49.995				70		
Methanol	67-56-1	49.995				260		

SECTION 10 - STABILITY AND REACTIVITY

Stability: Stable

Materials to Avoid: Acids
Bases
Oxidizers

Hazardous Decomposition: Hydrogen cyanide (HCN); Carbon oxides; Nitrogen oxides Forms HCN when heated to about 120 °C

Hazardous Polymerization: Will not occur

Condition to Avoid: Heat; Contact with ignition sources

SECTION 11 - TOXICOLOGICAL INFORMATION

Human Health Toxicity

See section 2 for specific toxicological information for the ingredients of this product.

LD50 (Oral): N/A

LD50 (Dermal) : N/A

LC50 (Inhalation): N/A

No specific human health toxicity information is available for this product. Information provided is based on similar products.

WARNING: This product contains chemicals known to the state of California to cause birth defects or other reproductive harm.

No other information related to the toxicological properties of this product is available at this time.

SECTION 12 - ECOLOGICAL INFORMATION

Environmental Toxicity

By complying with sections 6 and 7 there should be no release to the environment.

LC50 (Fish): N/A

EC50 (Aquatic Invertebrate): N/A

BCF: N/A

No specific environmental toxicity information is available for this product. It is not expected to be an environmental concern.

No other information related to the ecological properties of this product is available at this time.

SECTION 13 - DISPOSAL CONSIDERATIONS

Recycle or incinerate at any EPA approved facility or dispose in compliance with Federal, State and local regulations. Empty containers must be triple-rinsed prior to disposal.

SECTION 14 - TRANSPORT INFORMATION

Transportation Information (DOT/IATA)

UN Number: UN1993

Class: 3

Packing Group: II

Proper Shipping Name: Flammable liquid, n.o.s. (Acetonitrile, Methanol)

Poison by Inhalation: No

Marine Pollutant: No

SECTION 15 - REGULATORY INFORMATION

WARNING: This product contains chemicals known to the state of California to cause birth defects or other reproductive harm.

All components are listed on the TSCA Inventory.

For laboratory, research and development use only. Not for manufacturing or commercial purposes.

In addition to federal and state regulations, local regulations may apply. Check with your local regulatory authorities.

SECTION 16 - OTHER INFORMATION

This document has been designed to meet the requirements of OSHA, ANSI, GHS and CHIPs regulations. Chemicals are classified using the Globally Harmonized System for Classification and Labeling of Chemicals and CLP Regulation (EC) No. 1272/2008.

The statements contained herein are offered for informational purposes only and are based on technical data that we believe to be accurate. The manufacturer will not assume any liability for the accuracy and completeness of this information. Final determination of the suitability of the material is the responsibility of the user. Although certain hazards are described herein, the user should not presume that these are the only hazards that exist. Since conditions and manner of use are outside of the manufacturers control, we make

NO WARRANTY OF MERCHANTABILITY, EXPRESSED OR IMPLIED, AND ASSUME NO LIABILITY RESULTING FROM ITS USE.

Legend : N/A = Not Available ND = Not Determined NR = Not Regulated

Alteration of any information contained herein without written permission from the manufacturer is strictly prohibited.

HMIS/NFPA HAZARD INDEX

0 - Minimal
1 - Slight
2 - Moderate
3 - Serious
4 - Severe

* - Additional Hazard

GHS HAZARD INDEX

Category 1 - Most Severe
Category 5 - Least Severe

**** End of Document ****

Reagent

8330Surrogate_00110

eurofins | Environment Testing TestAmerica

8330Surrogate_00110

good ✓

Reagent ID: 8330Surrogate_00110

		Expiration Date:	05/17/2020
Description:	10ug/mL 1,2-Dinitrobenzene	Laboratory:	Eurofins TestAmerica, Denver
No. of Bottles:	1	Prepared By:	Bourgery, David F
Storage Location:	Explosives Prep	Solvent:	Acetonitrile
Reagent Volume:	250.000 mL	Solvent Lot:	ACN_00223
Creation Date:	12/17/2019		
Open Date:			
Container(s):	6017392		

WL 88127 → C18

Comment: Stored Frozen. 6 month expiration date. Take 1mL of 1,2 Dinitrobenzene (8330SurrStock) and Dilute to 100 mL in ACN. Mulitply recipe as needed.

POS #6

Reagent Analyte Information

Analyte	Source ID	Source Exp. Date	Source Conc.	Source Conc. Units	Final Conc.	Final Conc. Units
1,2-Dinitrobenzene	8330SurrStkSS_00145	03/31/2023	1000.00000	ug/mL	10.00000	ug/mL
1,2-Dinitrobenzene (Surr)	8330SurrStkSS_00145	03/31/2023	1000.00000	ug/mL	10.00000	ug/mL
1,2-Dinitrobenzene	8330SurrStkSS_00158	07/31/2024	1000.00000	ug/mL	10.00000	ug/mL
1,2-Dinitrobenzene (Surr)	8330SurrStkSS_00158	07/31/2024	1000.00000	ug/mL	10.00000	ug/mL
1,2-Dinitrobenzene	8330SurrStkSS_00160	07/31/2024	1000.00000	ug/mL	10.00000	ug/mL
1,2-Dinitrobenzene (Surr)	8330SurrStkSS_00160	07/31/2024	1000.00000	ug/mL	10.00000	ug/mL
1,2-Dinitrobenzene	8330SurrStkSS_00161	07/31/2024	1000.00000	ug/mL	10.00000	ug/mL
1,2-Dinitrobenzene (Surr)	8330SurrStkSS_00161	07/31/2024	1000.00000	ug/mL	10.00000	ug/mL

Source Reagents

Reagent	Description	Type	Expiration	Vendor	Vendor Lot #	Vendor Cat Lot #	Volume Used	Volume Units
8330SurrStkSS_00145	31453, 1000ug/mL Restek 1,2-DNB SS	ASTD	03/31/23	Restek	A0135839	31453	0.25000	mL
8330SurrStkSS_00158	31453, 1000ug/mL Restek 1,2-DNB SS	ASTD	07/31/24	Restek	A0146866	31453	0.25000	mL
8330SurrStkSS_00160	31453, 1000ug/mL Restek 1,2-DNB SS	ASTD	07/31/24	Restek	A0150790	31453	1.00000	mL
8330SurrStkSS_00161	31453, 1000ug/mL Restek 1,2-DNB SS	ASTD	07/31/24	Restek	A0150790	31453	1.00000	mL

Preliminary Report

Eurofins TestAmerica, Denver

LCS, Lab Control Sample Report

Sample Path: \\chromna\Denver\ChromData\CHHPLC_X\20191220-88127.b\12200006.D

Lims ID: C18column:B16162 Inj. Date: 20-Dec-2019 11:19:02

Worklist ID: 280-0088127-006 Instrument: CHHPLC_X3

Method: 8330_X3

Compound	Amount Added	Amount Recovered	%Rec	Limits 1 3535	Limits 2 3535	Limits 3 3535
$ 9 1,2-Dinitrobenzene	0.4000	0.3843	96.1	83-119	63-127	

Samples for Limit Group: 1, Lims Prep Method: 3535

280-132090-A-2-A	280-132090-A-3-A	280-132090-A-4-A
280-132090-A-5-A	280-132090-A-6-A	280-132090-A-7-A
280-132090-A-8-A	280-132031-A-1-A	280-132031-A-2-A
280-132031-A-3-A	280-132031-A-4-A	280-131963-A-1-B
280-131963-B-2-A	280-131963-A-3-A	280-131963-B-4-A
280-131977-A-1-A	280-131977-B-2-A	280-131977-B-3-A
280-131977-A-4-A	280-131977-A-5-A	280-131977-A-6-A

Samples for Limit Group: 2, Lims Prep Method: 3535

280-131996-A-4-A	280-131996-A-5-A	280-131996-A-6-A
280-131996-A-7-A	280-131996-A-8-A	280-131996-A-9-A
280-131996-A-11-A	280-131996-A-12-A	280-131996-A-13-A
280-131996-A-14-A	280-131996-A-15-A	280-131996-A-1-A
280-131996-A-2-A	280-131996-A-3-A	280-131996-A-10-A

Samples for Limit Group: 3, Lims Prep Method: 3535

280-132013-A-1-A	600-197143-C-1-A	280-131992-C-1-A
280-131988-A-1-A	280-131988-A-2-A	280-131988-A-3-A
280-131988-B-4-A		

Reagent

8330SurrStkSS_00134

110 Benner Circle
Bellefonte, PA 16823-8812
Tel: (800)356-1688
Fax: (814)353-1309

www.restek.com

CERTIFIED REFERENCE MATERIAL

Certificate of Analysis

ACCREDITED
ISO Guide 34 Accredited
Reference Material Producer
Certificate #3222.01

ACCREDITED
ISO/IEC 17025 Accredited
Testing Laboratory
Certificate #3222.02

FOR LABORATORY USE ONLY-READ SDS PRIOR TO USE.

This Reference Material is intended for Laboratory Use Only as a standard for the qualitative and/or quantitative determination of the analyte(s) listed.

Catalog No. : 31453 **Lot No.:** A0124792

Description : 8330 Surrogate Mix

8330 Surrogate Std 1, 2-Dinitrobenzene 1000µg/mL, Methanol, 1mL/ampul

Container Size : 2 mL **Pkg Amt:** > 1 mL

Expiration Date : February 28, 2022 **Storage:** 10°C or colder

CERTIFIED VALUES

Elution Order	Compound	Grav. Conc. (weight/volume)	Expanded Uncertainty (95% C.L.; K=2)	
1	1,2-Dinitrobenzene	1,006.0 µg/mL	+/- 5.9753 µg/mL	Gravimetric
	CAS # 528-29-0 (Lot MKBW2921V)		+/- 56.4187 µg/mL	Unstressed
	Purity 99%		+/- 57.7382 µg/mL	Stressed

Solvent: Methanol
CAS # 67-56-1
Purity 99%

Reagent

8330SurrStkSS_00135

110 Benner Circle
Bellefonte, PA 16823-8812
Tel: (800)356-1688
Fax: (814)353-1309

www.restek.com

CERTIFIED REFERENCE MATERIAL

Certificate of Analysis

ACCREDITED
ISO Guide 34 Accredited
Reference Material Producer
Certificate #3222.01

ACCREDITED
ISO/IEC 17025 Accredited
Testing Laboratory
Certificate #3222.02

FOR LABORATORY USE ONLY-READ SDS PRIOR TO USE.

This Reference Material is intended for Laboratory Use Only as a standard for the qualitative and/or quantitative determination of the analyte(s) listed.

Catalog No. : 31453 **Lot No.:** A0124792

Description : 8330 Surrogate Mix

8330 Surrogate Std 1, 2-Dinitrobenzene 1000µg/mL, Methanol, 1mL/ampul

Container Size : 2 mL **Pkg Amt:** > 1 mL

Expiration Date : February 28, 2022 **Storage:** 10°C or colder

CERTIFIED VALUES

Elution Order	Compound	Grav. Conc. (weight/volume)	Expanded Uncertainty (95% C.L.; K=2)	
1	1,2-Dinitrobenzene	1,006.0 µg/mL	+/- 5.9753 µg/mL	Gravimetric
	CAS # 528-29-0 (Lot MKBW2921V)		+/- 56.4187 µg/mL	Unstressed
	Purity 99%		+/- 57.7382 µg/mL	Stressed

Solvent: Methanol
CAS # 67-56-1
Purity 99%

Reagent

8330SurrStkSS_00145

110 Benner Circle
Bellefonte, PA 16823-8812
Tel: (800)356-1688
Fax: (814)353-1309

www.restek.com

CERTIFIED REFERENCE MATERIAL

Certificate of Analysis

ISO Guide 34 Accredited Reference Material Producer Certificate #3222.01

ISO/IEC 17025 Accredited Testing Laboratory Certificate #3222.02

FOR LABORATORY USE ONLY-READ SDS PRIOR TO USE.

This Reference Material is intended for Laboratory Use Only as a standard for the qualitative and/or quantitative determination of the analyte(s) listed.

Catalog No. : 31453 **Lot No.:** A0135839

Description : 8330 Surrogate Mix

8330 Surrogate Mix 1000 µg/mL, Methanol, 1mL/ampul

Container Size : 2 mL **Pkg Amt:** > 1 mL

Expiration Date : March 31, 2023 **Storage:** 10°C or colder

CERTIFIED VALUES

Elution Order	Compound	Grav. Conc. (weight/volume)	Expanded Uncertainty (95% C.L.; K=2)	
1	1,2-Dinitrobenzene	1,000.0 µg/mL	+/- 5.9397 µg/mL	Gravimetric
	CAS # 528-29-0 (Lot MKBW2921V)		+/- 56.0822 µg/mL	Unstressed
	Purity 99%		+/- 57.3938 µg/mL	Stressed

Solvent: Methanol
CAS # 67-56-1
Purity 99%

Column:
250mm x 4.6mm
Ultra C18 (cat.# 9174575)

Flow Rate:
1.0 ml/min.

Mobile Phase A:
water:methanol (44:56 V/V)

Mobile Phase B:

Mobile Phase Composition:
100%A

Det. Type:
Wavelength: 210 nm

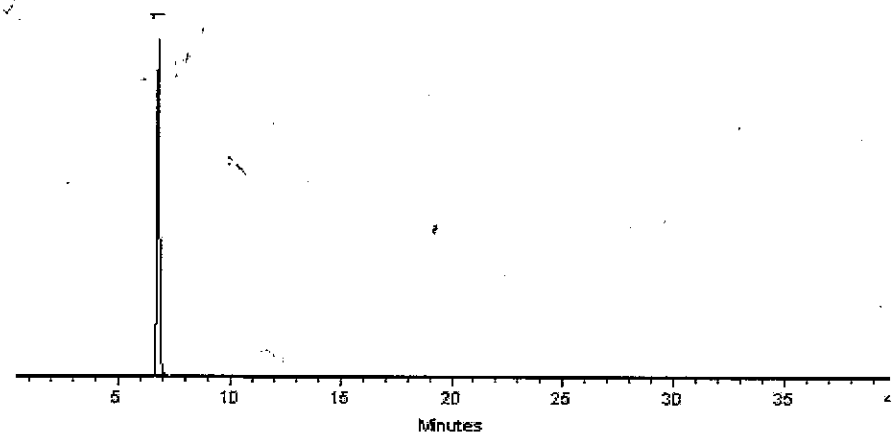

This chromatogram represents a general set of testing conditions chosen for product acceptance. For optimal results in your lab, conditions should be adjusted for your specific instrument, method, and application.

Dustin J Lidgett

Dustin Lidgett - Mix Technician **Date Mixed:** 05-Mar-2018 **Balance:** 1128360905

Jennifer J Pollino

Jennifer Pollino - Operations Tech-ARM QC **Date Passed:** 09-Mar-2018

Manufactured under Restek's ISO 9001:2008 Registered Quality System Certificate #FM 80397

General Certified Reference Material Notes

Expiration Notes:

- Expiration date valid for unopened ampul stored in compliance with the recommended conditions.
- Uncertainty, concentration, and expiration of the CRM are based on the unopened product being stored according to the recommended condition found in the storage field.

Purity Notes:

- Purity and/or chemical identity are determined by one or more of the following techniques: GC/FID, HPLC, GC/µECD, GC/MS, LC/MS, RI, and/or melting point.
- Compounds with a listed purity of less than 99% have been weight corrected to compensate for impurities and/or salts. A correction factor is used to calculate the amount of compound necessary to achieve the desired concentration of the parent compound in solution.
- Purity of isomeric compounds is reported as the sum of the isomers.
- Purity values are rounded to the nearest whole number.

Certified Uncertainty Value Notes:

- The uncertainties are determined in accordance with ISO Guides 34 and 35. The certified combined stressed uncertainty value (includes gravimetric uncertainty, homogeneity between-ampul uncertainty, storage stability uncertainty and shipping stability uncertainty and were combined using the following formula:

$$U_{combined\,stressed} = k\sqrt{U^2_{gravimetric} + U^2_{homogeneity} + U^2_{storage\ stability} + U^2_{shipping\ stability}}$$

k is a coverage factor of 2, which gives a level of confidence of approximately 95%.

- It is important to note that the shipping stability uncertainty was obtained under temperature extremes for specific time intervals; therefore, the certified combined stressed uncertainty value should only be applied to the product if it was stored at non-standard temperature conditions up to and including 7 days. Contact Restek Technical Service at www.restek.com/Contact-Us for use recommendations if your shipment was in-transit for more than 7 days at non-standard temperature conditions.
- Apply the certified combined unstressed uncertainty value if the product was received under standard shipping conditions. Apply the certified combined stressed uncertainty value if the product was received under non-standard conditions as specified below.

Label Conditions	Standard Conditions	Non-Standard Conditions
25°C Nominal (Room Temperature)	< 60°C	≥ 60°C up to 7 days
10°C or colder (Refrigerate)	< 40°C	≥ 40°C up to 7 days
0°C or colder (Freezer)	< 25°C	≥ 25°C up to 7 days

- Separate (not combined) uncertainty values for gravimetric uncertainty are also displayed on the certificate, if needed, separate homogeneity between-ampul uncertainty, storage stability uncertainty and shipping stability uncertainty values are available by contacting Restek Technical Service at www.restek.com/Contact-Us.
- The packaged amount is the minimum sample size for which uncertainty is valid. The ampules are over-filled to ensure that the minimum packaged amount can be sufficiently transferred.

Manufacturing Notes:

- Concentration is based upon gravimetric preparation using either a balance whose calibration has been verified daily using NIST traceable weights, and/or dilutions with Class A glassware.

Handling Notes:

- Stability of the unopened product, when stored in compliance with the recommended conditions, is guaranteed through the expiration displayed on the product label and certificate. Contact Restek for additional opened product stability information, with the knowledge/understanding that open product stability is subject to the specific handling and environmental conditions to which the product is exposed. For your convenience Restek supplies deactivated vials with most standards packed in 2mL ampules. Larger volume deactivated vials are available through Restek as a custom ordered item. Additionally, Restek sells DMDCS for the purpose of glassware deactivation as catalog number 31861, which includes complete instructions.

- If any undissolved material is visible inside the ampul, sonicate the unopened ampul until the material is completely

Reagent

8330SurrStkSS_00147

110 Benner Circle
Bellefonte, PA 16823-8812
Tel: (800)356-1688
Fax: (814)353-1309

www.restek.com

CERTIFIED REFERENCE MATERIAL

Certificate of Analysis

ISO Guide 34 Accredited Reference Material Producer Certificate #3222.01

ISO/IEC 17025 Accredited Testing Laboratory Certificate #3222.02

FOR LABORATORY USE ONLY-READ SDS PRIOR TO USE.

This Reference Material is intended for Laboratory Use Only as a standard for the qualitative and/or quantitative determination of the analyte(s) listed.

Catalog No. : 31453 **Lot No.:** A0135839

Description : 8330 Surrogate Mix

8330 Surrogate Mix 1000 µg/mL, Methanol, 1mL/ampul

Container Size : 2 mL **Pkg Amt:** > 1 mL

Expiration Date : March 31, 2023 **Storage:** 10°C or colder

CERTIFIED VALUES

Elution Order	Compound		Grav. Conc. (weight/volume)	Expanded Uncertainty (95% C.L.; K=2)		
1	1,2-Dinitrobenzene		1,000.0 µg/mL	+/- 5.9397	µg/mL	Gravimetric
	CAS # 528-29-0	(Lot MKBW2921V)		+/- 56.0822	µg/mL	Unstressed
	Purity 99%			+/- 57.3938	µg/mL	Stressed

Solvent: Methanol
CAS # 67-56-1
Purity 99%

Column:
250mm x 4.6mm
Ultra C18 (cat.# 9174575)

Flow Rate:
1.0 ml/min.

Mobile Phase A:
water:methanol (44:56 V/V)

Mobile Phase B:

Mobile Phase Composition:
100%A

Det. Type:
Wavelength: 210 nm

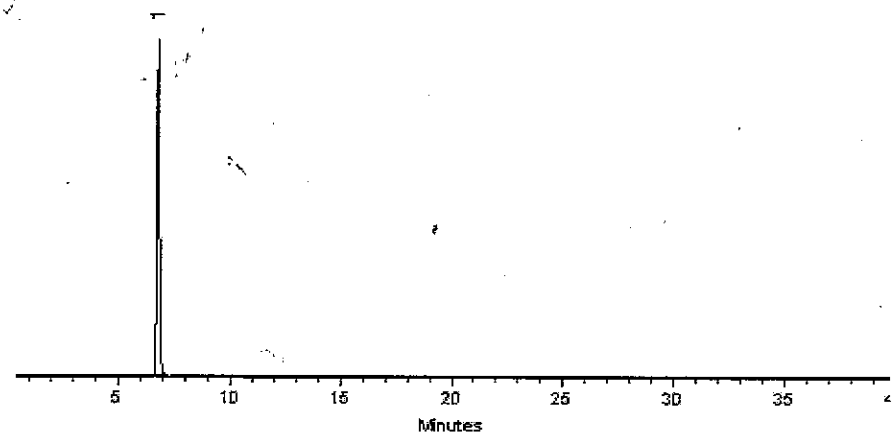

This chromatogram represents a general set of testing conditions chosen for product acceptance. For optimal results in your lab, conditions should be adjusted for your specific instrument, method, and application.

Dustin J Lidgett

Dustin Lidgett - Mix Technician **Date Mixed:** 05-Mar-2018 **Balance:** 1128360905

Jennifer J Pollino

Jennifer Pollino - Operations Tech-ARM QC **Date Passed:** 09-Mar-2018

Manufactured under Restek's ISO 9001:2008 Registered Quality System Certificate #FM 80397

General Certified Reference Material Notes

Expiration Notes:

- Expiration date valid for unopened ampul stored in compliance with the recommended conditions.
- Uncertainty, concentration, and expiration of the CRM are based on the unopened product being stored according to the recommended condition found in the storage field.

Purity Notes:

- Purity and/or chemical identity are determined by one or more of the following techniques: GC/FID, HPLC, GC/µECD, GC/MS, LC/MS, RI, and/or melting point.
- Compounds with a listed purity of less than 99% have been weight corrected to compensate for impurities and/or salts. A correction factor is used to calculate the amount of compound necessary to achieve the desired concentration of the parent compound in solution.
- Purity of isomeric compounds is reported as the sum of the isomers.
- Purity values are rounded to the nearest whole number.

Certified Uncertainty Value Notes:

- The uncertainties are determined in accordance with ISO Guides 34 and 35. The certified combined stressed uncertainty value (includes gravimetric uncertainty, homogeneity between-ampul uncertainty, storage stability uncertainty and shipping stability uncertainty and were combined using the following formula:

$$U_{combined\,stressed} = k\sqrt{U^2_{gravimetric} + U^2_{homogeneity} + U^2_{storage\ stability} + U^2_{shipping\ stability}}$$

k is a coverage factor of 2, which gives a level of confidence of approximately 95%.

- It is important to note that the shipping stability uncertainty was obtained under temperature extremes for specific time intervals; therefore, the certified combined stressed uncertainty value should only be applied to the product if it was stored at non-standard temperature conditions up to and including 7 days. Contact Restek Technical Service at www.restek.com/Contact-Us for use recommendations if your shipment was in-transit for more than 7 days at non-standard temperature conditions.
- Apply the certified combined unstressed uncertainty value if the product was received under standard shipping conditions. Apply the certified combined stressed uncertainty value if the product was received under non-standard conditions as specified below.

Label Conditions	Standard Conditions	Non-Standard Conditions
25°C Nominal (Room Temperature)	< 60°C	≥ 60°C up to 7 days
10°C or colder (Refrigerate)	< 40°C	≥ 40°C up to 7 days
0°C or colder (Freezer)	< 25°C	≥ 25°C up to 7 days

- Separate (not combined) uncertainty values for gravimetric uncertainty are also displayed on the certificate, if needed, separate homogeneity between-ampul uncertainty, storage stability uncertainty and shipping stability uncertainty values are available by contacting Restek Technical Service at www.restek.com/Contact-Us.
- The packaged amount is the minimum sample size for which uncertainty is valid. The ampules are over-filled to ensure that the minimum packaged amount can be sufficiently transferred.

Manufacturing Notes:

- Concentration is based upon gravimetric preparation using either a balance whose calibration has been verified daily using NIST traceable weights, and/or dilutions with Class A glassware.

Handling Notes:

- Stability of the unopened product, when stored in compliance with the recommended conditions, is guaranteed through the expiration displayed on the product label and certificate. Contact Restek for additional opened product stability information, with the knowledge/understanding that open product stability is subject to the specific handling and environmental conditions to which the product is exposed. For your convenience Restek supplies deactivated vials with most standards packed in 2mL ampules. Larger volume deactivated vials are available through Restek as a custom ordered item. Additionally, Restek sells DMDCS for the purpose of glassware deactivation as catalog number 31861, which includes complete instructions.
- If any undissolved material is visible inside the ampul, sonicate the unopened ampul until the material is completely

Reagent

8330SurrStkSS_00152

110 Benner Circle
Bellefonte, PA 16823-8812
Tel: (800)356-1688
Fax: (814)353-1309

www.restek.com

CERTIFIED REFERENCE MATERIAL

Certificate of Analysis

ACCREDITED
ISO 17034 Accredited
Reference Material Producer
Certificate #3222.01

ACCREDITED
ISO/IEC 17025 Accredited
Testing Laboratory
Certificate #3222.02

FOR LABORATORY USE ONLY-READ SDS PRIOR TO USE.

This Reference Material is intended for Laboratory Use Only as a standard for the qualitative and/or quantitative determination of the analyte(s) listed.

Catalog No. : 31453 **Lot No.:** A0139489

Description : 8330 Surrogate Mix

8330 Surrogate Mix 1000 µg/mL, Methanol, 1mL/ampul

Container Size : 2 mL **Pkg Amt:** > 1 mL

Expiration Date : July 31, 2023 **Storage:** 10°C or colder

CERTIFIED VALUES

Elution Order	Compound		Grav. Conc. (weight/volume)		Expanded Uncertainty (95% C.L.; K=2)			
1	1,2-Dinitrobenzene		1,001.0	µg/mL	+/-	5.9456	µg/mL	Gravimetric
	CAS # 528-29-0	(Lot MKBW2921V)			+/-	56.1383	µg/mL	Unstressed
	Purity 99%				+/-	57.4512	µg/mL	Stressed

Solvent: Methanol
CAS # 67-56-1
Purity 99%

General Certified Reference Material Notes

Expiration Notes:

- Expiration date valid for unopened ampul stored in compliance with the recommended conditions.
- Uncertainty, concentration, and expiration of the CRM are based on the unopened product being stored according to the recommended condition found in the storage field.

Purity Notes:

- Purity and/or chemical identity are determined by one or more of the following techniques: GC/FID, HPLC, GC/µECD, GC/MS, LC/MS, RI, and/or melting point.
- Compounds with a listed purity of less than 99% have been weight corrected to compensate for impurities and/or salts. A correction factor is used to calculate the amount of compound necessary to achieve the desired concentration of the parent compound in solution.
- Purity of isomeric compounds is reported as the sum of the isomers.
- Purity values are rounded to the nearest whole number.

Certified Uncertainty Value Notes:

- The uncertainties are determined in accordance with ISO 17034 and Guide 35. The certified combined stressed uncertainty value (includes gravimetric uncertainty, homogeneity between-ampul uncertainty, storage stability uncertainty and shipping stability uncertainty and were combined using the following formula:

$$U_{combined\ stressed} = k\sqrt{U^2_{gravimetric} + U^2_{homogeneity} + U^2_{storage\ stability} + U^2_{shipping\ stability}}$$

  k is a coverage factor of 2, which gives a level of confidence of approximately 95%.
- It is important to note that the shipping stability uncertainty was obtained under temperature extremes for specific time intervals; therefore, the certified combined stressed uncertainty value should only be applied to the product if it was stored at non-standard temperature conditions up to and including 7 days. Contact Restek Technical Service at www.restek.com/Contact-Us for use recommendations if your shipment was in-transit for more than 7 days at non-standard temperature conditions.
- Apply the certified combined unstressed uncertainty value if the product was received under standard shipping conditions. Apply the certified combined stressed uncertainty value if the product was received under non-standard conditions as specified below.

Label Conditions	Standard Conditions	Non-Standard Conditions
25°C Nominal (Room Temperature)	< 60°C	≥ 60°C up to 7 days
10°C or colder (Refrigerate)	< 40°C	≥ 40°C up to 7 days
0°C or colder (Freezer)	< 25°C	≥ 25°C up to 7 days

- Separate (not combined) uncertainty values for gravimetric uncertainty are also displayed on the certificate, if needed, separate homogeneity between-ampul uncertainty, storage stability uncertainty and shipping stability uncertainty values are available by contacting Restek Technical Service at www.restek.com/Contact-Us.
- The packaged amount is the minimum sample size for which uncertainty is valid. The ampules are over-filled to ensure that the minimum packaged amount can be sufficiently transferred.

Manufacturing Notes:

- Concentration is based upon gravimetric preparation using either a balance whose calibration has been verified daily using NIST traceable weights, and/or dilutions with Class A glassware.

Handling Notes:

- Stability of the unopened product, when stored in compliance with the recommended conditions, is guaranteed through the expiration displayed on the product label and certificate. Contact Restek for additional opened product stability information, with the knowledge/understanding that open product stability is subject to the specific handling and environmental conditions to which the product is exposed. For your convenience Restek supplies deactivated vials with most standards packed in 2mL ampules. Larger volume deactivated vials are available through Restek as a custom ordered item. Additionally, Restek sells DMDCS for the purpose of glassware deactivation as catalog number 31861, which includes complete instructions.
- If any undissolved material is visible inside the ampul, sonicate the unopened ampul until the material is completely dissolved.

Column:
250mm x 4.6mm
Ultra C18 (cat.# 9174575)

Flow Rate:
1.0 ml/min.

Mobile Phase A:
water:methanol (44:56 V/V)

Mobile Phase B:

Mobile Phase Composition:
100%A

Det. Type:
Wavelength: 210 nm

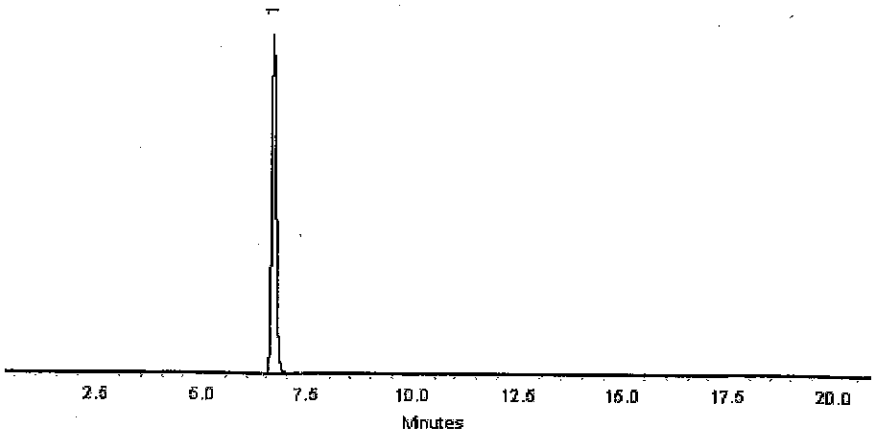

This chromatogram represents a general set of testing conditions chosen for product acceptance. For optimal results in your lab, conditions should be adjusted for your specific instrument, method, and application.

Joseph Jaglowski - Mix Technician **Date Mixed:** 10-Jul-2018 **Balance:** B707717271

Jennifer Pollino - Operations Tech-ARM QC **Date Passed:** 17-Jul-2018

Manufactured under Restek's ISO 9001:2015
Registered Quality System
Certificate #FM 80397

Reagent

8330SurrStkSS_00153

110 Benner Circle
Bellefonte, PA 16823-8812
Tel: (800)356-1688
Fax: (814)353-1309

www.restek.com

CERTIFIED REFERENCE MATERIAL

Certificate of Analysis

ACCREDITED
ISO 17034 Accredited
Reference Material Producer
Certificate #3222.01

ACCREDITED
ISO/IEC 17025 Accredited
Testing Laboratory
Certificate #3222.02

FOR LABORATORY USE ONLY-READ SDS PRIOR TO USE.

This Reference Material is intended for Laboratory Use Only as a standard for the qualitative and/or quantitative determination of the analyte(s) listed.

Catalog No. : 31453 **Lot No.:** A0139489

Description : 8330 Surrogate Mix

8330 Surrogate Mix 1000 µg/mL, Methanol, 1mL/ampul

Container Size : 2 mL **Pkg Amt:** > 1 mL

Expiration Date : July 31, 2023 **Storage:** 10°C or colder

CERTIFIED VALUES

Elution Order	Compound		Grav. Conc. (weight/volume)		Expanded Uncertainty (95% C.L.; K=2)			
1	1,2-Dinitrobenzene		1,001.0	µg/mL	+/-	5.9456	µg/mL	Gravimetric
	CAS # 528-29-0	(Lot MKBW2921V)			+/-	56.1383	µg/mL	Unstressed
	Purity 99%				+/-	57.4512	µg/mL	Stressed

Solvent: Methanol
CAS # 67-56-1
Purity 99%

General Certified Reference Material Notes

Expiration Notes:

- Expiration date valid for unopened ampul stored in compliance with the recommended conditions.
- Uncertainty, concentration, and expiration of the CRM are based on the unopened product being stored according to the recommended condition found in the storage field.

Purity Notes:

- Purity and/or chemical identity are determined by one or more of the following techniques: GC/FID, HPLC, GC/µECD, GC/MS, LC/MS, RI, and/or melting point.
- Compounds with a listed purity of less than 99% have been weight corrected to compensate for impurities and/or salts. A correction factor is used to calculate the amount of compound necessary to achieve the desired concentration of the parent compound in solution.
- Purity of isomeric compounds is reported as the sum of the isomers.
- Purity values are rounded to the nearest whole number.

Certified Uncertainty Value Notes:

- The uncertainties are determined in accordance with ISO 17034 and Guide 35. The certified combined stressed uncertainty value (includes gravimetric uncertainty, homogeneity between-ampul uncertainty, storage stability uncertainty and shipping stability uncertainty and were combined using the following formula:

$$U_{combined\ stressed} = k\sqrt{U^2_{gravimetric} + U^2_{homogeneity} + U^2_{storage\ stability} + U^2_{shipping\ stability}}$$

  k is a coverage factor of 2, which gives a level of confidence of approximately 95%.
- It is important to note that the shipping stability uncertainty was obtained under temperature extremes for specific time intervals; therefore, the certified combined stressed uncertainty value should only be applied to the product if it was stored at non-standard temperature conditions up to and including 7 days. Contact Restek Technical Service at www.restek.com/Contact-Us for use recommendations if your shipment was in-transit for more than 7 days at non-standard temperature conditions.
- Apply the certified combined unstressed uncertainty value if the product was received under standard shipping conditions. Apply the certified combined stressed uncertainty value if the product was received under non-standard conditions as specified below.

Label Conditions	Standard Conditions	Non-Standard Conditions
25°C Nominal (Room Temperature)	< 60°C	≥ 60°C up to 7 days
10°C or colder (Refrigerate)	< 40°C	≥ 40°C up to 7 days
0°C or colder (Freezer)	< 25°C	≥ 25°C up to 7 days

- Separate (not combined) uncertainty values for gravimetric uncertainty are also displayed on the certificate, if needed, separate homogeneity between-ampul uncertainty, storage stability uncertainty and shipping stability uncertainty values are available by contacting Restek Technical Service at www.restek.com/Contact-Us.
- The packaged amount is the minimum sample size for which uncertainty is valid. The ampules are over-filled to ensure that the minimum packaged amount can be sufficiently transferred.

Manufacturing Notes:

- Concentration is based upon gravimetric preparation using either a balance whose calibration has been verified daily using NIST traceable weights, and/or dilutions with Class A glassware.

Handling Notes:

- Stability of the unopened product, when stored in compliance with the recommended conditions, is guaranteed through the expiration displayed on the product label and certificate. Contact Restek for additional opened product stability information, with the knowledge/understanding that open product stability is subject to the specific handling and environmental conditions to which the product is exposed. For your convenience Restek supplies deactivated vials with most standards packed in 2mL ampules. Larger volume deactivated vials are available through Restek as a custom ordered item. Additionally, Restek sells DMDCS for the purpose of glassware deactivation as catalog number 31861, which includes complete instructions.
- If any undissolved material is visible inside the ampul, sonicate the unopened ampul until the material is completely dissolved.

Column:
250mm x 4.6mm
Ultra C18 (cat.# 9174575)

Flow Rate:
1.0 ml/min.

Mobile Phase A:
water:methanol (44:56 V/V)

Mobile Phase B:

Mobile Phase Composition:
100%A

Det. Type:
Wavelength: 210 nm

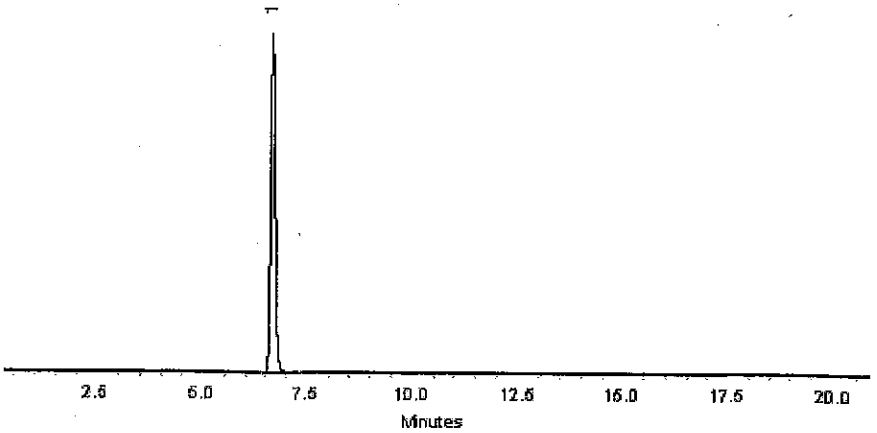

This chromatogram represents a general set of testing conditions chosen for product acceptance. For optimal results in your lab, conditions should be adjusted for your specific instrument, method, and application.

Joseph Jaglowski - Mix Technician **Date Mixed:** 10-Jul-2018 **Balance:** B707717271

Jennifer Pollino - Operations Tech-ARM QC **Date Passed:** 17-Jul-2018

Manufactured under Restek's ISO 9001:2015
Registered Quality System
Certificate #FM 80397

Reagent

8330SurrStkSS_00155

110 Benner Circle
Bellefonte, PA 16823-8812
Tel: (800)356-1688
Fax: (814)353-1309

www.restek.com

CERTIFIED REFERENCE MATERIAL

Certificate of Analysis

ACCREDITED
ISO 17034 Accredited
Reference Material Producer
Certificate #3222.01

ACCREDITED
ISO/IEC 17025 Accredited
Testing Laboratory
Certificate #3222.02

FOR LABORATORY USE ONLY-READ SDS PRIOR TO USE.

This Reference Material is intended for Laboratory Use Only as a standard for the qualitative and/or quantitative determination of the analyte(s) listed.

Catalog No. : 31453 **Lot No.:** A0139489

Description : 8330 Surrogate Mix

8330 Surrogate Mix 1000 µg/mL, Methanol, 1mL/ampul

Container Size : 2 mL **Pkg Amt:** > 1 mL

Expiration Date : July 31, 2023 **Storage:** 10°C or colder

CERTIFIED VALUES

Elution Order	Compound		Grav. Conc. (weight/volume)		Expanded Uncertainty (95% C.L.; K=2)			
1	1,2-Dinitrobenzene		1,001.0	µg/mL	+/-	5.9456	µg/mL	Gravimetric
	CAS # 528-29-0	(Lot MKBW2921V)			+/-	56.1383	µg/mL	Unstressed
	Purity 99%				+/-	57.4512	µg/mL	Stressed

Solvent: Methanol
CAS # 67-56-1
Purity 99%

General Certified Reference Material Notes

Expiration Notes:

- Expiration date valid for unopened ampul stored in compliance with the recommended conditions.
- Uncertainty, concentration, and expiration of the CRM are based on the unopened product being stored according to the recommended condition found in the storage field.

Purity Notes:

- Purity and/or chemical identity are determined by one or more of the following techniques: GC/FID, HPLC, GC/µECD, GC/MS, LC/MS, RI, and/or melting point.
- Compounds with a listed purity of less than 99% have been weight corrected to compensate for impurities and/or salts. A correction factor is used to calculate the amount of compound necessary to achieve the desired concentration of the parent compound in solution.
- Purity of isomeric compounds is reported as the sum of the isomers.
- Purity values are rounded to the nearest whole number.

Certified Uncertainty Value Notes:

- The uncertainties are determined in accordance with ISO 17034 and Guide 35. The certified combined stressed uncertainty value (includes gravimetric uncertainty, homogeneity between-ampul uncertainty, storage stability uncertainty and shipping stability uncertainty and were combined using the following formula:

$$U_{combined\ stressed} = k\sqrt{U^2_{gravimetric} + U^2_{homogeneity} + U^2_{storage\ stability} + U^2_{shipping\ stability}}$$

  k is a coverage factor of 2, which gives a level of confidence of approximately 95%.
- It is important to note that the shipping stability uncertainty was obtained under temperature extremes for specific time intervals; therefore, the certified combined stressed uncertainty value should only be applied to the product if it was stored at non-standard temperature conditions up to and including 7 days. Contact Restek Technical Service at www.restek.com/Contact-Us for use recommendations if your shipment was in-transit for more than 7 days at non-standard temperature conditions.
- Apply the certified combined unstressed uncertainty value if the product was received under standard shipping conditions. Apply the certified combined stressed uncertainty value if the product was received under non-standard conditions as specified below.

Label Conditions	Standard Conditions	Non-Standard Conditions
25°C Nominal (Room Temperature)	< 60°C	≥ 60°C up to 7 days
10°C or colder (Refrigerate)	< 40°C	≥ 40°C up to 7 days
0°C or colder (Freezer)	< 25°C	≥ 25°C up to 7 days

- Separate (not combined) uncertainty values for gravimetric uncertainty are also displayed on the certificate, if needed, separate homogeneity between-ampul uncertainty, storage stability uncertainty and shipping stability uncertainty values are available by contacting Restek Technical Service at www.restek.com/Contact-Us.
- The packaged amount is the minimum sample size for which uncertainty is valid. The ampules are over-filled to ensure that the minimum packaged amount can be sufficiently transferred.

Manufacturing Notes:

- Concentration is based upon gravimetric preparation using either a balance whose calibration has been verified daily using NIST traceable weights, and/or dilutions with Class A glassware.

Handling Notes:

- Stability of the unopened product, when stored in compliance with the recommended conditions, is guaranteed through the expiration displayed on the product label and certificate. Contact Restek for additional opened product stability information, with the knowledge/understanding that open product stability is subject to the specific handling and environmental conditions to which the product is exposed. For your convenience Restek supplies deactivated vials with most standards packed in 2mL ampules. Larger volume deactivated vials are available through Restek as a custom ordered item. Additionally, Restek sells DMDCS for the purpose of glassware deactivation as catalog number 31861, which includes complete instructions.
- If any undissolved material is visible inside the ampul, sonicate the unopened ampul until the material is completely dissolved.

Column:
250mm x 4.6mm
Ultra C18 (cat.# 9174575)

Flow Rate:
1.0 ml/min.

Mobile Phase A:
water:methanol (44:56 V/V)

Mobile Phase B:

Mobile Phase Composition:
100%A

Det. Type:
Wavelength: 210 nm

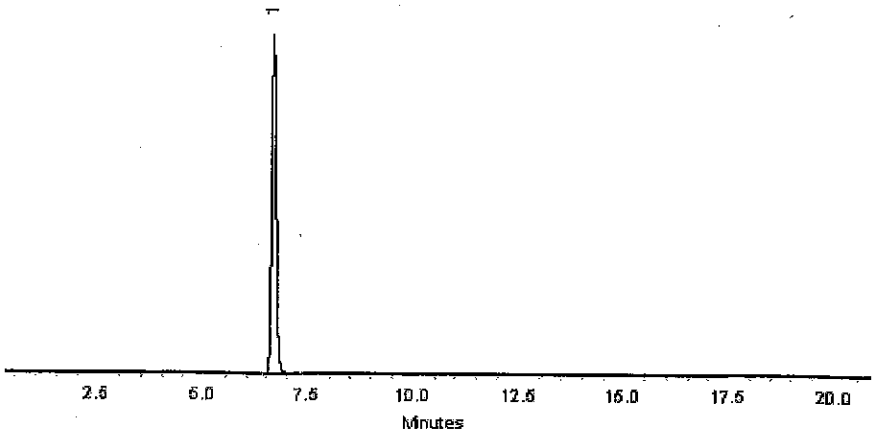

This chromatogram represents a general set of testing conditions chosen for product acceptance. For optimal results in your lab, conditions should be adjusted for your specific instrument, method, and application.

Joseph Jaglowski - Mix Technician **Date Mixed:** 10-Jul-2018 **Balance:** B707717271

Jennifer Pollino - Operations Tech-ARM QC **Date Passed:** 17-Jul-2018

Manufactured under Restek's ISO 9001:2015
Registered Quality System
Certificate #FM 80397

Reagent

8330SurrStkSS_00158

110 Benner Circle
Bellefonte, PA 16823-8812
Tel: (800)356-1688
Fax: (814)353-1309

www.restek.com

CERTIFIED REFERENCE MATERIAL

Certificate of Analysis

ACCREDITED
ISO 17034 Accredited
Reference Material Producer
Certificate #3222.01

ACCREDITED
ISO/IEC 17025 Accredited
Testing Laboratory
Certificate #3222.02

FOR LABORATORY USE ONLY-READ SDS PRIOR TO USE.

This Reference Material is intended for Laboratory Use Only as a standard for the qualitative and/or quantitative determination of the analyte(s) listed.

Catalog No. : 31453 **Lot No.:** A0150790

Description : 8330 Surrogate Mix

8330 Surrogate Mix 1000 µg/mL, Methanol, 1mL/ampul

Container Size : 2 mL **Pkg Amt:** > 1 mL

Expiration Date : July 31, 2024 **Storage:** 10°C or colder

CERTIFIED VALUES

Elution Order	Compound	Grav. Conc. (weight/volume)	Expanded Uncertainty (95% C.L.; K=2)		
1	1,2-Dinitrobenzene	1,003.0 µg/mL	+/- 5.9575	µg/mL	Gravimetric
	CAS # 528-29-0 (Lot MKCH6067)		+/- 56.2504	µg/mL	Unstressed
	Purity 99%		+/- 57.5660	µg/mL	Stressed

Solvent: Methanol
CAS # 67-56-1
Purity 99%

Column:
250mm x 4.6mm
Ultra C18 (cat.# 9174575)

Flow Rate:
1.0 ml/min.

Mobile Phase A:
water:methanol (44:56 V/V)

Mobile Phase B:

Mobile Phase Composition:
100%A

Det. Type:
Wavelength: 210 nm

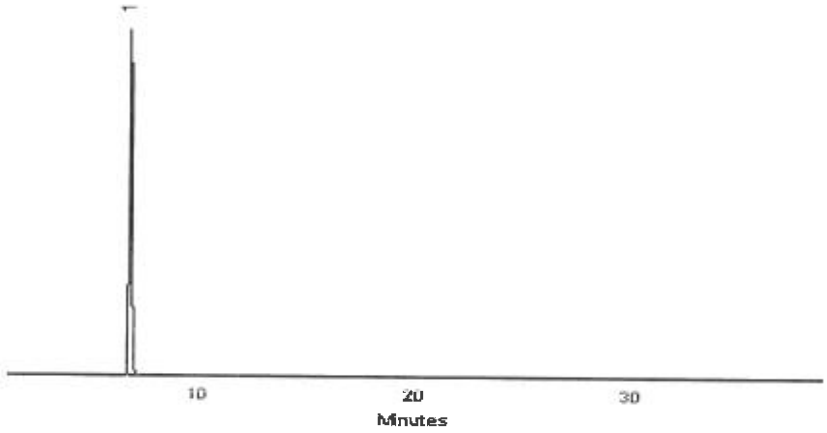

This chromatogram represents a general set of testing conditions chosen for product acceptance. For optimal results in your lab, conditions should be adjusted for your specific instrument, method, and application.

Walker Workman - Operations Technician I

Date Mixed: 12-Jul-2019 **Balance:** 1128360905

Jennifer Pollino - Operations Tech-ARM QC

Date Passed: 16-Jul-2019

Manufactured under Restek's ISO 9001:2015
Registered Quality System
Certificate #FM 80397

Reagent

8330SurrStkSS_00160

110 Benner Circle
Bellefonte, PA 16823-8812
Tel: (800)356-1688
Fax: (814)353-1309

www.restek.com

CERTIFIED REFERENCE MATERIAL

Certificate of Analysis

ACCREDITED
ISO 17034 Accredited
Reference Material Producer
Certificate #3222.01

ACCREDITED
ISO/IEC 17025 Accredited
Testing Laboratory
Certificate #3222.02

FOR LABORATORY USE ONLY-READ SDS PRIOR TO USE.

This Reference Material is intended for Laboratory Use Only as a standard for the qualitative and/or quantitative determination of the analyte(s) listed.

Catalog No. : 31453 **Lot No.:** A0150790

Description : 8330 Surrogate Mix

8330 Surrogate Mix 1000 µg/mL, Methanol, 1mL/ampul

Container Size : 2 mL **Pkg Amt:** > 1 mL

Expiration Date : July 31, 2024 **Storage:** 10°C or colder

CERTIFIED VALUES

Elution Order	Compound	Grav. Conc. (weight/volume)	Expanded Uncertainty (95% C.L.; K=2)		
1	1,2-Dinitrobenzene	1,003.0 µg/mL	+/- 5.9575	µg/mL	Gravimetric
	CAS # 528-29-0 (Lot MKCH6067)		+/- 56.2504	µg/mL	Unstressed
	Purity 99%		+/- 57.5660	µg/mL	Stressed

Solvent: Methanol
CAS # 67-56-1
Purity 99%

Column:
250mm x 4.6mm
Ultra C18 (cat.# 9174575)

Flow Rate:
1.0 ml/min.

Mobile Phase A:
water:methanol (44:56 V/V)

Mobile Phase B:

Mobile Phase Composition:
100%A

Det. Type:
Wavelength: 210 nm

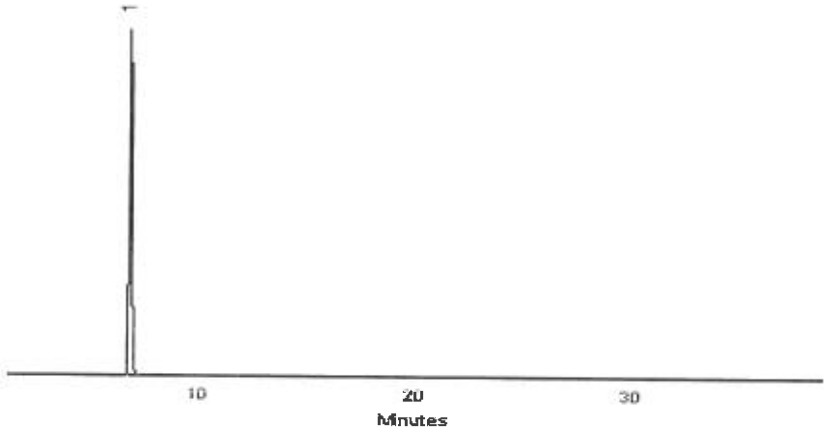

This chromatogram represents a general set of testing conditions chosen for product acceptance. For optimal results in your lab, conditions should be adjusted for your specific instrument, method, and application.

Walker Workman - Operations Technician I

Date Mixed: 12-Jul-2019 **Balance:** 1128360905

Jennifer Pollino - Operations Tech-ARM QC

Date Passed: 16-Jul-2019

Manufactured under Restek's ISO 9001:2015
Registered Quality System
Certificate #FM 80397

Reagent

8330SurrStkSS_00161

110 Benner Circle
Bellefonte, PA 16823-8812
Tel: (800)356-1688
Fax: (814)353-1309

www.restek.com

CERTIFIED REFERENCE MATERIAL

Certificate of Analysis

ACCREDITED
ISO 17034 Accredited
Reference Material Producer
Certificate #3222.01

ACCREDITED
ISO/IEC 17025 Accredited
Testing Laboratory
Certificate #3222.02

FOR LABORATORY USE ONLY-READ SDS PRIOR TO USE.

This Reference Material is intended for Laboratory Use Only as a standard for the qualitative and/or quantitative determination of the analyte(s) listed.

Catalog No. : 31453 **Lot No.:** A0150790

Description : 8330 Surrogate Mix

8330 Surrogate Mix 1000 µg/mL, Methanol, 1mL/ampul

Container Size : 2 mL **Pkg Amt:** > 1 mL

Expiration Date : July 31, 2024 **Storage:** 10°C or colder

CERTIFIED VALUES

Elution Order	Compound	Grav. Conc. (weight/volume)	Expanded Uncertainty (95% C.L.; K=2)		
1	1,2-Dinitrobenzene	1,003.0 µg/mL	+/- 5.9575	µg/mL	Gravimetric
	CAS # 528-29-0 (Lot MKCH6067)		+/- 56.2504	µg/mL	Unstressed
	Purity 99%		+/- 57.5660	µg/mL	Stressed

Solvent: Methanol
CAS # 67-56-1
Purity 99%

Column:
250mm x 4.6mm
Ultra C18 (cat.# 9174575)

Flow Rate:
1.0 ml/min.

Mobile Phase A:
water:methanol (44:56 V/V)

Mobile Phase B:

Mobile Phase Composition:
100%A

Det. Type:
Wavelength: 210 nm

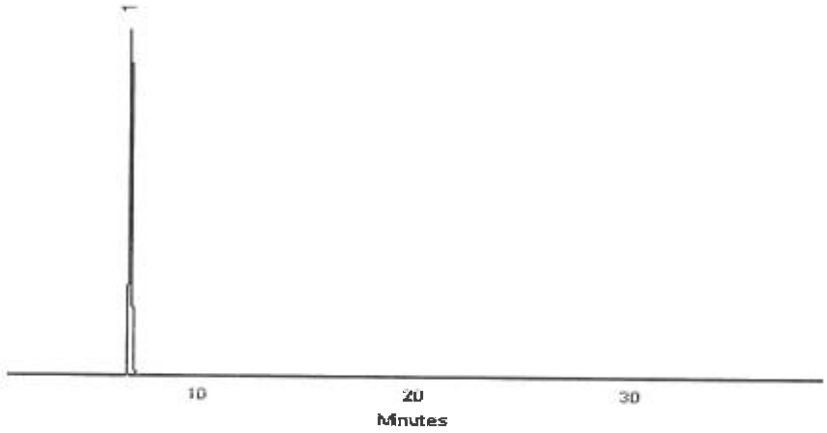

This chromatogram represents a general set of testing conditions chosen for product acceptance. For optimal results in your lab, conditions should be adjusted for your specific instrument, method, and application.

Walker Workman - Operations Technician I

Date Mixed: 12-Jul-2019 **Balance:** 1128360905

Jennifer Pollino - Operations Tech-ARM QC

Date Passed: 16-Jul-2019

Manufactured under Restek's ISO 9001:2015
Registered Quality System
Certificate #FM 80397

Reagent

8330SurrStock_00163

125 Market Street
New Haven, CT 06513
USA

AccuStandard®

Tel (203)786-5290
Fax (203)786-5287
www.AccuStandard.com

CERTIFICATE OF ANALYSIS

Catalog No: M-8330-SS
Description: 1,2-Dinitrobenzene
Lot: 216071012
Solvent: Methanol
Hazards: **HIGHLY FLAMMABLE** - *Refer to SDS for safety info*

Danger 2

Date Certified: Jul 1, 2016
Expiration: Jul 1, 2026
Sample Size: 1 mL
Components: 1
Storage Condition: Ambient (>5 °C)

Included on ISO/IEC 17025 Scope of Accreditation: Yes

Included on ISO Guide 34 Scope of Accreditation: Yes

Component	CAS #	Purity % (GC/FID)	Prepared Concentration[1] (µg/mL)	Certified Analyte Concentration[2] (µg/mL)
1,2-Dinitrobenzene	528-29-0	100.0	100.1	1001

A product with a suffix (-1A, -2B, etc. or -01, -02, etc.) on its lot number has had its expiration date extended and is identical to the same lot number without the suffix.

[1] All weights are traceable through NIST, Test No. 822-275872-11

[2] Certified Analyte Concentration = Purity x Prepared Concentration. The Uncertainty associated with the gravimetric values reported on this certificate is ±0.24%. The CRM Uncertainty calculated for this product is ±5%. These values are the expanded uncertainty and represent an estimated standard deviation equal to the positive square root of the total variation of the uncertainty of components. A normal distribution is assumed and a coverage factor of K=2 is chosen using approximately a 95% confidence level.

Labels and certificates follow U.S. Conventions in reporting numerical values: A comma (,) is used to separate units of one-thousand or greater. A period (.) is used as a decimal place marker.

See reverse side for additional information

Certified By: Larry Decker, Organic QC Manager

For use in routine laboratory analysis.

AccuStandard is accredited to ISO 17034, ISO/IEC 17025 and certified to ISO 9001:2015

QR-ORG/INO-001
Rev. 5/18

Reagent

8330SurrStock_00164

125 Market Street
New Haven, CT 06513
USA

AccuStandard®

Tel (203)786-5290
Fax (203)786-5287
www.AccuStandard.com

CERTIFICATE OF ANALYSIS

Catalog No: M-8330-SS
Description: 1,2-Dinitrobenzene
Lot: 216071012
Solvent: Methanol
Hazards: **HIGHLY FLAMMABLE** - *Refer to SDS for safety info*

Danger 2

Date Certified: Jul 1, 2016
Expiration: Jul 1, 2026
Sample Size: 1 mL
Components: 1
Storage Condition: Ambient (>5 °C)

Included on ISO/IEC 17025 Scope of Accreditation: Yes

Included on ISO Guide 34 Scope of Accreditation: Yes

Component	CAS #	Purity % (GC/FID)	Prepared Concentration[1] (µg/mL)	Certified Analyte Concentration[2] (µg/mL)
1,2-Dinitrobenzene	528-29-0	100.0	100.1	1001

A product with a suffix (-1A, -2B, etc. or -01, -02, etc.) on its lot number has had its expiration date extended and is identical to the same lot number without the suffix.

[1] All weights are traceable through NIST, Test No. 822-275872-11

[2] Certified Analyte Concentration = Purity x Prepared Concentration. The Uncertainty associated with the gravimetric values reported on this certificate is ±0.24%. The CRM Uncertainty calculated for this product is ±5%. These values are the expanded uncertainty and represent an estimated standard deviation equal to the positive square root of the total variation of the uncertainty of components. A normal distribution is assumed and a coverage factor of K=2 is chosen using approximately a 95% confidence level.

Labels and certificates follow U.S. Conventions in reporting numerical values: A comma (,) is used to separate units of one-thousand or greater. A period (.) is used as a decimal place marker.

See reverse side for additional information

Certified By: Larry Decker, Organic QC Manager

For use in routine laboratory analysis.

AccuStandard is accredited to ISO 17034, ISO/IEC 17025 and certified to ISO 9001:2015

QR-ORG/INO-001
Rev. 5/18

Reagent

Alk stk std_00017

ThermoFisher SCIENTIFIC

Certificate of Analysis

1 Reagent Lane
Fair Lawn, NJ 07410
201.796.7100 tel
201.796.1329 fax

Thermo Fisher Scientific's Quality System has been found to conform to Quality Management System Standard ISO9001:2015 by SAI Global Certificate Number CERT – 0120632

This is to certify that units of the lot number below were tested and found to comply with the specifications of the grade listed. Certain data have been supplied by third parties. Thermo Fisher Scientific expressly disclaims all warranties, expressed or implied, including the implied warranties of merchantability and fitness for a particular purpose. Products are for research use or further manufacturing. Not for direct administration to humans or animals. It is the responsibility of the final formulator and end user to determine suitability based upon the intended use of the end product. Products are tested to meet the analytical requirements of the noted grade. The following information is the actual analytical results obtained.

Catalog Number	SS148	Quality Test / Release Date	03/20/2019
Lot Number	191517	Expiration Date	Mar/2021
Description	SODIUM CARBONATE SOLUTION, 1N		
Country of Origin	United States		
Chemical Origin			
BSE/TSE Comment			
Chemical Comment			

N/A			
Result Name	Units	Specifications	Test Value
APPEARANCE		REPORT	Clear, Colorless liquid
NORMALITY		Inclusive Between 0.995 - 1.000	0.999
COLOR	APHA	<= 5	<5
IDENTIFICATION	PASS/FAIL	= PASS TEST	PASS TEST

Teresa Bailey-Wyche

Quality Assurance Specialist - Certificate of Analysis Fair Lawn

Note: The data listed is valid for all package sizes of this lot of this product, expressed as an extension of this catalog number listed above.
If there are any questions with this certificate, please call at (800) 227-6701.
*Based on suggested storage condition.

Reagent

EXP-SS-MIX1_00008

110 Benner Circle
Bellefonte, PA 16823-8812
Tel: (800)356-1688
Fax: (814)353-1309

www.restek.com

CERTIFIED REFERENCE MATERIAL

Certificate of Analysis

ACCREDITED
ISO 17034 Accredited
Reference Material Producer
Certificate #3222.01

ACCREDITED
ISO/IEC 17025 Accredited
Testing Laboratory
Certificate #3222.02

FOR LABORATORY USE ONLY-READ SDS PRIOR TO USE.

This Reference Material is intended for Laboratory Use Only as a standard for the qualitative and/or quantitative determination of the analyte(s) listed.

Catalog No. : 31450 **Lot No.:** A0151407

Description : 8330 Calibration Mix #1

8330 Calibration Std #1 1000µg/mL, Acetonitrile, 1mL/ampul

Container Size : 2 mL **Pkg Amt:** > 1 mL

Expiration Date : July 31, 2024 **Storage:** 10°C or colder

CERTIFIED VALUES

Elution Order	Compound		Grav. Conc. (weight/volume)	Expanded Uncertainty (95% C.L.; K=2)	
1	HMX **CAS #** 2691-41-0 **Purity** 97%	(Lot 190402JLM)	1,004.9 µg/mL	+/- 5.9689 µg/mL +/- 55.0525 µg/mL +/- 64.1967 µg/mL	Gravimetric Unstressed Stressed
2	RDX **CAS #** 121-82-4 **Purity** 99%	(Lot 080228JLM)	1,005.0 µg/mL	+/- 5.9694 µg/mL +/- 55.0569 µg/mL +/- 64.2018 µg/mL	Gravimetric Unstressed Stressed
3	1,3,5-Trinitrobenzene **CAS #** 99-35-4 **Purity** 97%	(Lot DJ5QO)	1,003.0 µg/mL	+/- 5.9574 µg/mL +/- 54.9463 µg/mL +/- 64.0727 µg/mL	Gravimetric Unstressed Stressed
4	1,3-Dinitrobenzene **CAS #** 99-65-0 **Purity** 99%	(Lot BCBN4329V)	1,001.0 µg/mL	+/- 5.9456 µg/mL +/- 54.8378 µg/mL +/- 63.9463 µg/mL	Gravimetric Unstressed Stressed
5	Nitrobenzene **CAS #** 98-95-3 **Purity** 99%	(Lot SHBJ3622)	1,001.0 µg/mL	+/- 5.9456 µg/mL +/- 54.8378 µg/mL +/- 63.9463 µg/mL	Gravimetric Unstressed Stressed
6	2,4,6-Trinitrotoluene **CAS #** 118-96-7 **Purity** 99%	(Lot 5737200)	1,005.0 µg/mL	+/- 5.9694 µg/mL +/- 55.0569 µg/mL +/- 64.2018 µg/mL	Gravimetric Unstressed Stressed
7	2,4-Dinitrotoluene **CAS #** 121-14-2 **Purity** 99%	(Lot MKAA0690)	1,001.0 µg/mL	+/- 5.9456 µg/mL +/- 54.8378 µg/mL +/- 63.9463 µg/mL	Gravimetric Unstressed Stressed

Solvent: Acetonitrile
CAS # 75-05-8
Purity 99%

Column:
250mm x 4.6mm
Ultra C18 (cat.# 9174575)

Flow Rate:
1.0 ml/min.

Mobile Phase A:
water:methanol (44:56 V/V)

Mobile Phase B:

Mobile Phase Composition:
100%A

Det. Type:
Wavelength: 210 nm

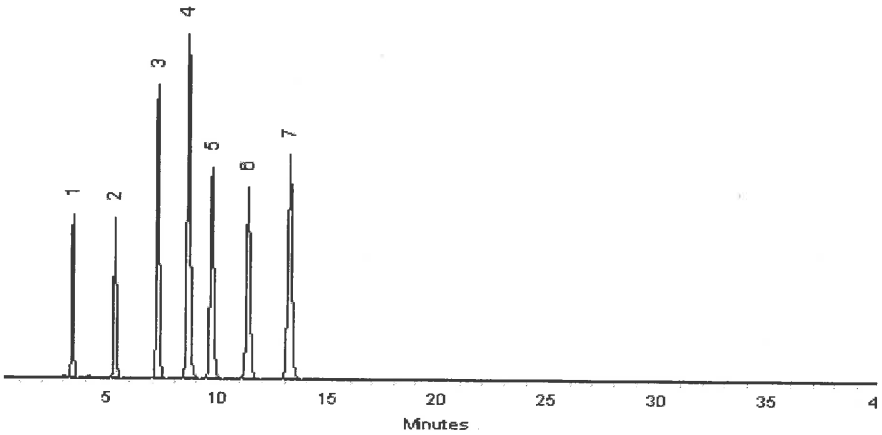

This chromatogram represents a general set of testing conditions chosen for product acceptance. For optimal results in your lab, conditions should be adjusted for your specific instrument, method, and application.

Matt Fragassi - Mix Technician

Date Mixed: 30-Jul-2019 **Balance:** 1127510105

Jennifer Pollino - Operations Tech-ARM QC

Date Passed: 01-Aug-2019

Manufactured under Restek's ISO 9001:2015 Registered Quality System Certificate #FM 80397

Reagent

IC BR ICV_00018

RICCA CHEMICAL COMPANY®

1841 Broad Street
Pocomoke City, MD 21851
http://www.riccachemical.com
1-888-GO-RICCA
customerservice@riccachemical.com

Certificate of Analysis

Bromide Standard, 1000 ppm Br^-

Lot Number: 2907E22 **Product Number:** 1180

Manufacture Date: JUL 23, 2019
Expiration Date: JAN 2021

The certified value reported is the prepared value based upon the method of preparation of the material. The uncertainty in the prepared value is based upon the volumetric method of preparation.

Name	CAS#	Grade
Water	7732-18-5	ACS/ASTM/USP/EP
Sodium Bromide	7647-15-6	High Purity

Test	Specification	Result
Appearance	Colorless liquid	Passed
Bromide (Br)	995-1005 ppm	1000 ppm

Specification	Reference
Bromide Solution, Standard (1 mL = 1 mg Br-)	ASTM (D 3869 D)
Standard Bromide Solution, 1000 mg/L	APHA (4110 B)
Bromide Stock Solution (1.00 mL = 1.00 mg Br-)	EPA (SW-846) (9056)
Sodium Bromide Standard Solution, 1000 mg/L	ASTM (D 1246)
Bromide Stock Solution (1.00 mL = 1.00 mg Br?)	ASTM (D 4327)

Volumetric glassware complies with Class A tolerance requirements of ASTM E 288 and NIST Circular 434; it is calibrated before first use and recalibrated regularly in accordance with ASTM E 542 and NIST Procedure NBSIR 74-461. Balances are calibrated regularly with weights certified traceable to the NIST national mass standard. Thermometers and temperature probes are calibrated before first use and recalibrated regularly with a thermometer traceable to NIST standards. All products are prepared according to master documents that assure manufacture according to validated methods. Batch records document raw material traceability and production and testing history for each lot manufactured.

Part Number	Size / Package Type	Shelf Life (Unopened Container
1180-16	500 mL natural poly	18 months
1180-4	120 mL natural poly	18 months
1180-8	250 mL natural poly	18 months

Recommended Storage: 15°C - 30°C (59°F - 86°F)

Sharon Travers (07/23/2019)
Quality Control Supervisor
This Certificate of Analysis is designed to comply with ISO Guide 31 "Reference Materials -- Contents of Certificates and Labels."

This test report shall not be reproduced, except in full, without the written approval of Ricca Chemical Company.

Reagent

IC CL cal_00058

Reference Materials Producer
Cert #2495.01

SPEXertificate®

Certificate of Reference Material

Chemical Testing
Cert #2495.02

Catalog Number: AS-CL9-2X **Lot No.** 4-154CL-2X

Description: 1000 µg/mL Chloride

Matrix: H_2O

This **Ion Chromatography** Certified Reference Material, CRM, is intended primarily for use as a calibration standard or quality control standard for ion chromatography instrumentation. It can be employed in USEPA, ASTM and other methods relevant to the certified properties listed below.

Certified Value: 997 µg/mL ±5 µg/mL

Certified Value is Traceable to: 3182*

* - indicates NIST SRM † - indicates SPEX CertiPrep CRM (when NIST SRM is not available) ‡ - prepared gravimetrically

The CRM is prepared gravimetrically using high purity Sodium Chloride, Lot# 07131A. The certified value listed is the average of values obtained by classical wet assay and ion chromatography analysis.

Refer to side 2 for details of measurement uncertainties.

Classical Wet Assay: 998 µg/mL

Method: Precipitation using Silver Nitrate. Filter, dry and weigh as AgCl.

Instrumental Analysis by Ion Chromatography: 996 µg/mL

Uncertified Properties

Trace Ionic Impurities in the Actual Solution via IC Analysis:

Element	µg/mL	Element	µg/mL
Br^-	<0.05	NO_3^-	<0.04
F^-	<0.006	$PO4^{-3}$	<0.06
NO_2^-	<0.03	$SO4^{-2}$	<0.05

Balances are calibrated regularly with weight sets traceable to NIST #32856, #32867 and others. This CRM is guaranteed stable and accurate to +/- 0.5% of the certified value. This includes uncertainty components due to preparation, homogeneity by the most precise method, and short-term and long-term stability. This guarantee is valid for a period of one year from the date of certification only when the material is kept tightly capped and stored under ambient laboratory conditions.

Date of Certification: APR - - 2019 Certifying Officer: Katherine Cullinan, QC Manager

Page 1 of 2
Rev. 0

© 2018 SPEX CertiPrep, LLC

Report of Certification

This Certified Reference Material (CRM) has been prepared and certified under an ISO 9001 (certified by DQS), ISO 17025 (accredited by A2LA) and ISO 17034 (accredited by A2LA) quality system consistent with the following guides:

- ISO 9001: Quality management systems – Requirements
- ISO/IEC 17025: General requirements for the competence of testing and calibration laboratories
- ISO 17034: General requirements for the competence of reference material producers
- ISO Guide 30: Reference Materials – Selected terms and definitions
- ISO Guide 31: Reference Materials -- Contents of certificates and labels
- ISO Guide 35: Reference Materials – General and principals for certification
- Guide to the Expression of Uncertainty in Measurement, 2008
- EURACHEM/CITAC Guide: Qualifying Uncertainty in Analytical Measurement – Third Edition
- NIST Technical Note 1297

Material Source:

All analytes and matrix materials are obtained and verified by SPEX CertiPrep from pre-qualified vendors as per ISO 9001, ISO 17025, and ISO 17034 guidelines. Vendor identifications are proprietary; however, sources of all materials used in the preparation and testing of SPEX CertiPrep CRMs are tracked and documented. For further assistance, please contact Sales Support at crmsales@spexcsp.com.

Instructions for Use:

Primary usage of this CRM is in neat form or diluted serially with matrix of a purity at or greater than the purity of the original matrix solution. If dilution is required, the diluent must be compatible with all certified analytes and contain stabilizers appropriate for the period of intended use. The CRM can also be used as a spike or with a spike, again with appropriate compatibility considerations. All solutions should be thoroughly mixed, by shaking, prior to use and never pipetted directly from the bottle. Do not return excess solution to the bottle. All surfaces that come in contact with the solution must be thoroughly cleaned and leached prior to use. Dilutions should be performed only with Class A volumetric glassware. See SDS for health and safety information.

Method of Preparation:

Clean laboratory procedures and techniques have been used throughout the preparation. All materials, equipment, analytical instrumentation and personnel have been qualified prior to use. The highest purity acids applicable, 18 megohm, double deionized water, acid-leached triple-rinsed bottles (where appropriate), and Class A/calibrated volumetrics have been used in all preparations.

Homogeneity:

The homogeneity of the CRM has been confirmed by procedures consistent with ISO 17025, ISO 17034, and ASTM D6362-98 Appendix X2. Random, replicate samples of the final, packaged material have been analyzed to prove homogeneity in accordance with our internal procedure 4600-HOMOGEN-1A. Since the product is highly homogeneous, any sample size taken for analysis would be within the uncertainty budget. This is consistent with the intended use of the CRM.

Statistical Estimator and Confidence Limits:

The certified value 'X' listed on the reverse of this document is at the 95% level of confidence and can be expressed as:

- $X = x \pm U$ where X=certified value, U=expanded uncertainty, x=property value
- $U = ku_c$ where k=2 is the coverage factor at the 95% confidence level
- u_c=combined standard uncertainty obtained by combining the individual element standard uncertainty components u_i, and $u_c = \sqrt{\Sigma u_i^2}$

Certification Report:

All certified values reported were derived from the Certification Report, SPEX CertiPrep's traceability documentation, identified by the lot number of this CRM. During the stated period of validity, the purchaser will be notified if this product is recalled due to any significant changes in the stability of the solution. For further assistance, please contact Sales Support at crmsales@spexcsp.com.

Legal Notice:

SPEX CertiPrep reference materials are not for any cosmetic, drug or household application and are to be used only by qualified individuals who are trained in appropriate procedures. No claims against SPEX CertiPrep, LLC. of any kind whatsoever, whether based on breach of warranty, alleged negligence, or otherwise, with respect to this Reference Material shall be greater than the purchase price. In no event shall SPEX CertiPrep, LLC. be liable for any loss of profits or any incidental, special, or consequential damages.

SPEX CertiPrep®
Your Science is Our Passion®

203 Norcross Ave, Metuchen, NJ 08840
www.spexcertiprep.com • E-mail: crmsales@spexcsp.com
Phone: 1-800-193-SPEX • Fax: 732-603-9647

Reagent

IC SO4 ICV_00021

ERA

A Waters Company

Certificate of Analysis

PRODUCT:	1000 mg/L Sulfate (SO_4)
CATALOG NUMBER:	062 -125 mL; 995 - 500 mL
LOT NUMBER:	100819m
ISSUE DATE:	August 23, 2019
REVISION DATE:	Original
STARTING MATERIAL:	Potassium Sulfate (K_2SO_4)
CERTIFIED CONCENTRATION[1]:	1000 mg/L
UNCERTAINTY[2]:	0.6%
MATRIX:	18 megohm deionized water
DENSITY:	0.9986 ± 0.0010 g/mL at 19.7°C and 757 mm Hg
TRACEABILITY[3]:	97.6%
NIST/SRM:	3181 Sulfate
VERIFICATION METHOD:	Ion Chromatography
STORAGE:	Store at 20-25°C

1. The **Certified Concentration** is the actual made-to concentration confirmed by ERA analytical verification.

2. The stated **Uncertainty** is the total propagated uncertainty at the 95% confidence interval. The uncertainty is based on the preparation of the product and includes uncertainty related to the starting material used and the volumetric and gravimetric measurements made. The method of calculating uncertainty is taken from the ISO Guide to the Expression of Uncertainty in Measurement (current version). The uncertainty applies to the product as supplied and does not take into account any required or optional dilutions and/or preparations the laboratory may perform while using this product.

3. Traceability ((% Recovery Certified Standard)/(% Recovery NIST SRM))* 100.

   The traceability data shown were compiled by analyzing the ERA standards or their associated stock solutions against the applicable NIST SRMs. Where a NIST SRM is not available, the product is metrologically traceable through an unbroken chain of calibrations to NIST weights, each having stated uncertainties and utilizing measurement standards that are appropriate for the physical and/or chemical property being measured.

This standard **expires 08/06/2021**. The certified values are monitored and purchasers will be notified of any significant changes resulting in recertification or withdrawal of this certified reference material during the period of validity of this certificate.

This product is intended to be used as either a calibration standard or a quality control check of the entire analytical process for the analytes/matrix included in the standard.

If you have any questions or need technical assistance, please call ERA technical assistance at 1-800-372-0122 or email to info@eraqc.com

Certifying Officer: Brian Miller - Product Line Manager

ISO/IEC GUIDE 34:2009

ACCREDITED

REFERENCE MATERIAL PRODUCER
CERTIFICATE NO. 1539.03

ISO/IEC 17025:2005

ACCREDITED

CHEMICAL TESTING LABORATORY
CERTIFICATE NO. 1539.02

16341 Table Mtn Pkwy, Golden, CO 80403 800-372-0122 fax: 303-421-0159 www.eraqc.com

Reagent

IC sulfatecal_00057

Reference Materials Producer
Cert #2495.01

SPEXertificate®

Certificate of Reference Material

Chemical Testing
Cert #2495.02

Catalog Number: AS-SO49-2X **Lot No.** 4-197SO4-2X

Description: 1000 µg/mL Sulfate

EXPIRES JUN. 30, 2020

Matrix: H_2O

This **Ion Chromatography** Certified Reference Material, CRM, is intended primarily for use as a calibration standard or quality control standard for ion chromatography instrumentation. It can be employed in USEPA, ASTM and other methods relevant to the certified properties listed below.

Certified Value: 1001 µg/mL ±5 µg/mL

Certified Value is Traceable to: 3181*

* - indicates NIST SRM † - indicates SPEX CertiPrep CRM (when NIST SRM is not available) ‡ - prepared gravimetrically

The CRM is prepared gravimetrically using high purity Potassium Sulfate, Lot# MAN1018SO4. The certified value listed is the average of values obtained by classical wet assay and ion chromatography analysis.

Refer to side 2 for details of measurement uncertainties.

Classical Wet Assay: 1002 µg/mL

Method: Precipitation using Barium Chloride. Filter, ignite, and weigh as BaSO4.

Instrumental Analysis by Ion Chromatography: 999 µg/mL

Uncertified Properties

Trace Ionic Impurities in the Actual Solution via IC Analysis:

Element	µg/mL	Element	µg/mL
Br^-	<0.006	NO_2^-	<0.004
Cl^-	<0.01	NO_3^-	<0.006
F^-	<0.008	$PO4^{-3}$	<0.01

Balances are calibrated regularly with weight sets traceable to NIST #32856, #32867 and others. This CRM is guaranteed stable and accurate to +/- 0.5% of the certified value. This includes uncertainty components due to preparation, homogeneity by the most precise method, and short-term and long-term stability. This guarantee is valid for a period of one year from the date of certification only when the material is kept tightly capped and stored under ambient laboratory conditions.

Date of Certification: JUN -- 2019 Certifying Officer: Katherine Cullinan, QC Manager

Page 1 of 2
Rev. 0

© 2018 SPEX CertiPrep, LLC

Report of Certification

This Certified Reference Material (CRM) has been prepared and certified under an ISO 9001 (certified by DQS), ISO 17025 (accredited by A2LA) and ISO 17034 (accredited by A2LA) quality system consistent with the following guides:

- ISO 9001: Quality management systems – Requirements
- ISO/IEC 17025: General requirements for the competence of testing and calibration laboratories
- ISO 17034: General requirements for the competence of reference material producers
- ISO Guide 30: Reference Materials – Selected terms and definitions
- ISO Guide 31: Reference Materials – Contents of certificates and labels
- ISO Guide 35: Reference Materials – General and principals for certification
- Guide to the Expression of Uncertainty in Measurement, 2008
- EURACHEM/CITAC Guide: Qualifying Uncertainty in Analytical Measurement – Third Edition
- NIST Technical Note 1297

Material Source:

All analytes and matrix materials are obtained and verified by SPEX CertiPrep from pre-qualified vendors as per ISO 9001, ISO 17025, and ISO 17034 guidelines. Vendor identifications are proprietary; however, sources of all materials used in the preparation and testing of SPEX CertiPrep CRMs are tracked and documented. For further assistance, please contact Sales Support at crmsales@spexcsp.com.

Instructions for Use:

Primary usage of this CRM is in neat form or diluted serially with matrix of a purity at or greater than the purity of the original matrix solution. If dilution is required, the diluent must be compatible with all certified analytes and contain stabilizers appropriate for the period of intended use. The CRM can also be used as a spike or with a spike, again with appropriate compatibility considerations. All solutions should be thoroughly mixed, by shaking, prior to use and never pipetted directly from the bottle. Do not return excess solution to the bottle. All surfaces that come in contact with the solution must be thoroughly cleaned and leached prior to use. Dilutions should be performed only with Class A volumetric glassware. See SDS for health and safety information.

Method of Preparation:

Clean laboratory procedures and techniques have been used throughout the preparation. All materials, equipment, analytical instrumentation and personnel have been qualified prior to use. The highest purity acids applicable, 18 megohm, double deionized water, acid-leached triple-rinsed bottles (where appropriate), and Class A/calibrated volumetrics have been used in all preparations.

Homogeneity:

The homogeneity of the CRM has been confirmed by procedures consistent with ISO 17025, ISO 17034, and ASTM D6362-98 Appendix X2. Random, replicate samples of the final, packaged material have been analyzed to prove homogeneity in accordance with our internal procedure 4600-HOMOGEN-1A. Since the product is highly homogeneous, any sample size taken for analysis would be within the uncertainty budget. This is consistent with the intended use of the CRM.

Statistical Estimator and Confidence Limits:

The certified value 'X' listed on the reverse of this document is at the 95% level of confidence and can be expressed as:

- $X = x \pm U$ where X=certified value, U=expanded uncertainty, x=property value
- $U = ku_c$ where k=2 is the coverage factor at the 95% confidence level
- u_c=combined standard uncertainty obtained by combining the individual element standard uncertainty components u_i, and $u_c = \sqrt{\Sigma u_i^2}$

Certification Report:

All certified values reported were derived from the Certification Report, SPEX CertiPrep's traceability documentation, identified by the lot number of this CRM. During the stated period of validity, the purchaser will be notified if this product is recalled due to any significant changes in the stability of the solution. For further assistance, please contact Sales Support at crmsales@spexcsp.com.

Legal Notice:

SPEX CertiPrep reference materials are not for any cosmetic, drug or household application and are to be used only by qualified individuals who are trained in appropriate procedures. No claims against SPEX CertiPrep, LLC. of any kind whatsoever, whether based on breach of warranty, alleged negligence, or otherwise, with respect to this Reference Material shall be greater than the purchase price. In no event shall SPEX CertiPrep, LLC. be liable for any loss of profits or any incidental, special, or consequential damages.

Reagent

MNX,TNX,DNX_00032

Agilent

Certificate of Analysis
ISO Guide 34

Custom Standard

Product Number:	CUS-23984			**Page:**	1 of 1
Lot Number:	CS-5628	**Lot Issue Date:**	16-Nov-2018	**Expiration Date:**	31-Dec-2019

This ISO Guide 34 Reference Material (RM) was manufactured and verified in accordance with Agilent Technologies ISO 9001 registered quality system. A review of the gravimetric preparation data by our ISO 17025 accredited laboratory serves to verify the concentration of each analyte. The true value and uncertainty value at the 95% confidence level for each analyte, determined gravimetrically, is listed below.

Analyte	CAS#	Analyte Lot	True Value
1,3,5-trinitroso-1,3,5-triazacyclohexane (TNX)		RM12428	100.3 ± 0.5 µg/mL
1-nitro-3,5-dinitroso-1,3,5-triazacyclohexane		RM12428	100.1 ± 0.5 µg/mL
1-nitroso-3,5-dinitro-1,3,5-triazacyclohexane		RM12428	116.7 ± 0.6 µg/mL

Matrix: acetonitrile

Storage: Store at Room Temperature (15° to 30°C).

Agilent uses balances calibrated with weights traceable to NIST in compliance with ANSI/NCSL Z-540-1 and ISO 9001, and calibrated Class A glassware in the manufacturing of these standards.

Monica Bourgeois
QMS Representative

ANAB ACCREDITED ISO GUIDE 34 REFERENCE MATERIAL PRODUCER
ISO Guide 34 Cert No.
AR-1936

Produced in accordance with TUV USA Inc 56 100 18560026
registered ISO 9001 Quality Managment System

ANAB ACCREDITED ISO/IEC 17025 TESTING LABORATORY
ISO17025 Cert No.
AT-1937

ORG ver 1.1

250 Smith Street North Kingstown, Rhode Island 02852 **www.ultrasci.com**

Reagent

MNX,TNX,DNX_00036

Agilent

Certificate of Analysis
ISO Guide 34

Custom Standard

Product Number:	CUS-23984			**Page:**	1 of 1
Lot Number:	CS-5628	**Lot Issue Date:**	16-Nov-2018	**Expiration Date:**	31-Dec-2019

This ISO Guide 34 Reference Material (RM) was manufactured and verified in accordance with Agilent Technologies ISO 9001 registered quality system. A review of the gravimetric preparation data by our ISO 17025 accredited laboratory serves to verify the concentration of each analyte. The true value and uncertainty value at the 95% confidence level for each analyte, determined gravimetrically, is listed below.

Analyte	CAS#	Analyte Lot	True Value
1,3,5-trinitroso-1,3,5-triazacyclohexane (TNX)		RM12428	100.3 ± 0.5 µg/mL
1-nitro-3,5-dinitroso-1,3,5-triazacyclohexane		RM12428	100.1 ± 0.5 µg/mL
1-nitroso-3,5-dinitro-1,3,5-triazacyclohexane		RM12428	116.7 ± 0.6 µg/mL

Matrix: acetonitrile

Storage: Store at Room Temperature (15° to 30°C).

Agilent uses balances calibrated with weights traceable to NIST in compliance with ANSI/NCSL Z-540-1 and ISO 9001, and calibrated Class A glassware in the manufacturing of these standards.

Monica Bourgeois
QMS Representative

ANAB ACCREDITED REFERENCE MATERIAL PRODUCER
ISO Guide 34 Cert No. AR-1936

Produced in accordance with TUV USA Inc 56 100 18560026
registered ISO 9001 Quality Managment System

ANAB ACCREDITED TESTING LABORATORY
ISO17025 Cert No. AT-1937

250 Smith Street North Kingstown, Rhode Island 02852 www.ultrasci.com

Reagent

MNX,TNX,DNX_00042

Agilent

Certificate of Analysis

Product Name: Custom Standard

Product Number: CUS-23984 **Lot Issue Date:** 24-Jan-2020

Lot Number: 0006516106 **Expiration Date:** 28-Feb-2021

Description:

This analytical reference material (RM) was manufactured and verified in accordance with an ISO 9001 registered quality system, and analyte concentrations were verified by an ISO 17025 accredited laboratory. The concentration and uncertainty value at the 95% confidence level for each analyte, determined gravimetrically, is listed below.

Analyte	CAS#	Analyte Lot	Concentration ± Uncertainty
1,3,5-trinitroso-1,3,5-triazacyclohexane (TNX)	N/A	RM12426	100.3 ± 0.5 µg/mL
1-nitro-3,5-dinitroso-1,3,5-triazacyclohexane (DNX)	N/A	RM12428	100.4 ± 0.5 µg/mL
1-nitroso-3,5-dinitro-1,3,5-triazacyclohexane (MNX)	N/A	RM12428	117.1 ± 0.6 µg/mL

Matrix: acetonitrile

Storage Conditions: Store at Room Temperature (15° to 30°C).

Traceability:

The balances used for these measurements are calibrated with weights traceable to NIST in compliance with ANSI/NCSL Z540.3, ISO 9001, ISO 17025, and ISO 17034. Calibrated Class A glassware is used for volumetric measurements. Thermometers are calibrated against a NIST traceable thermometer in accordance with NIST Special Publication 1088.

Homogeneity:

This RM was unitized according to an in-house procedure and is guaranteed to be homogeneous. There is no minimum sub-sample size required.

Intended Use:

This RM is intended for the preparation of working reference samples for use in routine laboratory analyses, calibration of instruments, validation of analytical methods, assessments of measurement methods, and continuing calibration verification.

Instructions for Use:

Sample aliquots for analysis should be withdrawn at 20°C to 25°C immediately after opening the container and should be processed without delay for the certified values to be valid within the stated uncertainties.

Hazards:

Refer to the Safety Data Sheet on www.agilent.com for information regarding this RM.

Expiration of Certification:

The certification of this RM is valid until the expiration date specified above, provided the RM is handled and stored in accordance with the instructions given in this certificate. This certification is nullified if the RM is damaged, contaminated, or otherwise modified.

ANAB ACCREDITED REFERENCE MATERIAL PRODUCER

ISO 17034 Cert No. AR-1936

RM was produced in accordance with TUV USA Inc registered ISO 9001 Quality Management System. Cert # 56 100 18560026

www.agilent.com/quality/ CSD-QA-015.1

ANAB ACCREDITED TESTING LABORATORY

ISO 17025 Cert No. AT-1937

250 Smith Street North Kingstown, Rhode Island 02852 www.agilent.com/quality

Certificate of Analysis

Product Number: CUS-23984 **Lot Number:** 0006516106

Maintenance of Certification:
If substantive changes are noted that affect the certification before the expiration of this certificate, Agilent will notify the purchaser.

Sample lot approver:

Monica Bourgeois
QMS Representative

ISO 17034 Cert No.
AR-1936

RM was produced in accordance with TUV USA Inc registered ISO 9001 Quality Management System. Cert # 56 100 18560026

Page: 2 of 2

www.agilent.com/quality/
CSD-QA-015.1

ISO 17025 Cert
No. AT-1937

Reagent

NH3 ICV STD_00026

INORGANIC VENTURES
[illegible] Drive
[illegible], VA [illegible]
[illegible]

CERTIFICATE OF ANALYSIS

[illegible]
[illegible]
[illegible]

1.0 ACCREDITATION / REGISTRATION

INORGANIC VENTURES is accredited to ISO Guide 34, "General Requirements for the Competence of Reference Material Producers" and ISO/IEC 17025, "General Requirements for the Competence of Testing and Calibration Laboratories". Inorganic Ventures is also an ISO 9001 registered manufacturer (QSR Certificate Number QSR-1034).

ACCREDITED Testing Laboratory Certificate 883.01 ACCREDITED Reference Material Producer Certificate 883.02

2.0 PRODUCT DESCRIPTION

Product Code:	Single Analyte Ion Chromatography Solution
Catalog Number:	ICNNH41
Lot Number:	M2-NH662533
Matrix:	H2O
Value / Analyte(s):	1 000 µg/mL ea: Ammonium as N
Starting Material:	Ammonium Chloride
Starting Material Lot#:	1736
Starting Material Purity:	99.8500%

3.0 CERTIFIED VALUES AND UNCERTAINTIES

Certified Value: 996 ± 3 µg/mL

Density: 0.999 g/mL (measured at 20 ± 4 °C)

Assay Information:

Assay Method #1 **993 ± 3 µg/mL**
Fajans NIST SRM 999c Lot Number: 999c

Assay Method #2 **997 ± 2 µg/mL**
IC Assay NIST SRM 194a Lot Number: 194a

- The Calculated Value is a value calculated from the weight of a starting material that has been certified directly vs. a National Institute of Standards and Technology (NIST) SRM/RM. See Sec 4.2 for balance traceability.

The following equations are used in the calculation of the certified value and the uncertainty. Reported uncertainties represent expanded uncertainties expressed at approximately the 95% confidence level using a coverage factor of k = 2.

Characterization of CRM by two independent methods

Characterization of CRM/RM by Two Methods

Certified Value, $X_{CRM/RM}$, where two methods of characterization are used is the weighted mean of the two results:

$X_{CRM/RM} = [(w_a)(X_a) + (w_b)(X_b)]$

X_a = mean of Assay Method A with standard uncertainty $u_{char\ a}$

X_b = mean of Assay Method B with standard uncertainty $u_{char\ b}$

w_a and w_b = the weighting factors for each method calculated using the inverse square of the variance:

$w_a = (1/u_{char\ a})^2 / ((1/u_{char\ a})^2 + (1/u_{char\ b})^2))$

$w_b = (1/u_{char\ b})^2 / ((1/u_{char\ a})^2 + (1/u_{char\ b})^2))$

CRM/RM Expanded Uncertainty (±) = $U_{CRM/RM} = k\,(u^2_{char\ a\&b} + u^2_{bb} + u^2_{lts} + u^2_{ts})^{1/2}$

k = coverage factor = 2 in all cases at Inorganic Ventures

$u_{char\ a\&b} = [(w_a)^2 (u_{char\ a})^2 + (w_b)^2 (u_{char\ b})^2]^{1/2}$ where $u_{char\ a}$ and $u_{char\ b}$ are the square root of the sum of the squares of errors from characterization which include instrument measurement, density, NIST SRM uncertainty, weighing, and volume

u_{bb} = bottle to bottle homogeneity standard uncertainty

u_{lts} = long term stability standard uncertainty (storage)

u_{ts} = transport stability standard uncertainty

Characterization of CRM by one method

Characterization of CRM/RM by One Method

Certified Value, $X_{CRM/RM}$, where one method of characterization is used is the mean of individual results:

$X_{CRM/RM}$ = mean of Assay Method A with standard uncertainty $u_{char\ a}$

CRM/RM Expanded Uncertainty (±) = $U_{CRM/RM} = k\,(u^2_{char\ a} + u^2_{bb} + u^2_{lts} + u^2_{ts})^{1/2}$

k = coverage factor = 2 in all cases at Inorganic Ventures

$u_{char\ a}$ = square root of the sum of the squares of the errors from characterization which include instrumental measurement, density, NIST SRM uncertainty, weighing, and volume

u_{bb} = bottle to bottle homogeneity standard uncertainty

u_{lts} = long term stability standard uncertainty (storage)

u_{ts} = transport stability standard uncertainty

4.0 TRACEABILITY TO NIST

- This product is traceable to NIST via an unbroken chain of comparisons. The uncertainties for each certified value are reported, taking into account the SRM/RM uncertainty error and the measurement, weighing and volume dilution errors. In rare cases where no NIST SRM/RM are available, the term 'in-house std.' is specified.

4.1 Thermometer Calibration

- All thermometers are NIST traceable through thermometers that are calibrated by an accredited calibration laboratory.

4.2 Balance Calibration

- All analytical balances are calibrated by an accredited calibration laboratory and procedure. The weights used for testing are annually compared to master weights and are traceable to NIST.

4.3 Glassware Calibration

- An in-house procedure is used to calibrate all Class A glassware used in the manufacturing and quality control of CRM/RMs.

5.0 CHROMATOGRAM

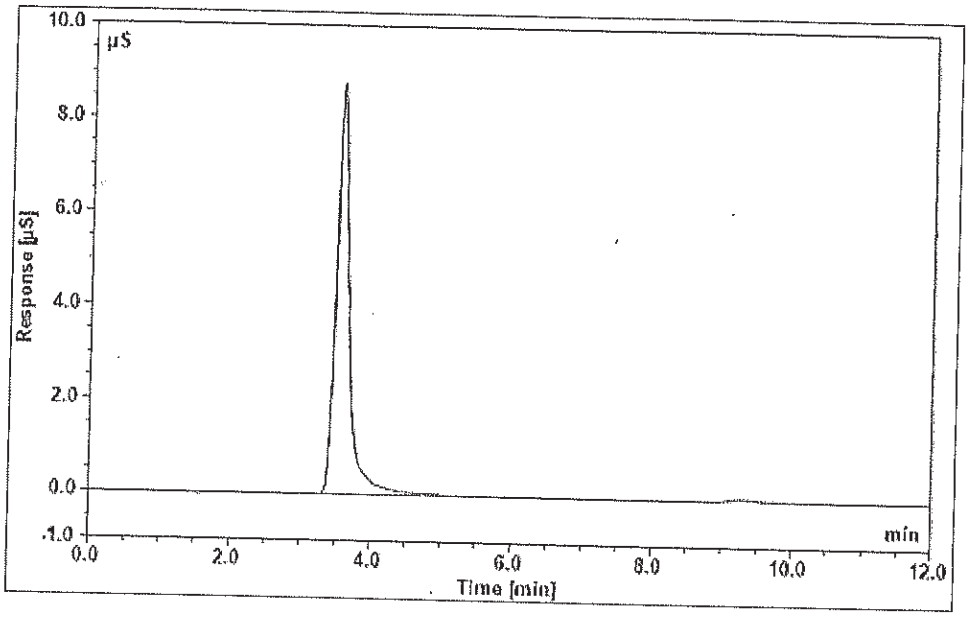

Dionex ICS-2000 Ion Chromatograph

Analytical Column:	IonPac CS12A-5µm 3x150mm	**Eluent:**	20 mM MSA
Guard Column:	IonPac CG12A-5µm 3x30mm	**Eluent Flow Rate:**	0.50 mL/min
Anion Self Regen Suppressor/ Chemical Suppression:	N/A	**Column Temp:**	35° C
		Cell Temp:	35° C
Cation Self Regen Suppressor/ Chemical Suppression:	CERS 500 2mm	**Scale X-Axis:**	minutes
		Scale Y-Axis:	10 µS/cm
		Concentration:	10 µg/g
Suppressor Current/ Chemical Suppressant:	30 mA		

6.0 INTENDED USE

- For the calibration of analytical instruments and validation of analytical methods as appropriate.

7.0 INSTRUCTIONS FOR THE CORRECT USE OF THIS REFERENCE MATERIAL

7.1 Storage and Handling Recommendations

- Store between approximately 4° - 30° C while in sealed TCT bag.

- While stored in the sealed TCT bag, transpiration of this CRM/RM is negligible. After opening the sealed TCT bag transpiration of the CRM/RM will occur, resulting in a gradual increase in the analyte concentration(s). It is the responsibility of the user to account for this effect. When the bottle is weighed both before and after being placed in storage, the mass difference observed will be a measure of transpiration mass loss.

- After opening the sealed TCT bag, keep cap tightly sealed when not in use and store between 4° - 24° C to minimize the effects of transpiration. Use at 20° ± 4° C to minimize volumetric dilution error when using the reported density. Do not pipette from the container. Do not return removed aliquots to container.

- For more information, visit **www.inorganicventures.com/TCT**

8.0 HAZARDOUS INFORMATION

- Please refer to the Safety Data Sheet for information regarding this CRM/RM.

9.0 HOMOGENEITY

- This solution was mixed according to an in-house procedure and is guaranteed to be homogeneous. Homogeneity data indicate that the end user should take a minimum sample size of 0.2 mL to assure homogeneity.

10.0 QUALITY STANDARD DOCUMENTATION

10.1 10CFR50 Appendix B - Nuclear Regulatory Commission

- Domestic Licensing of Production and Utilization Facilities

10.2 10CFR21 - Nuclear Regulatory Commission

- Reporting defects and Non-Compliance

10.3 ISO 9001 Quality Management System Registration

- QSR Certificate Number QSR-1034

10.4 ISO/IEC 17025 "General Requirements for the Competence of Testing and Calibration Laboratories"

- Chemical Testing - Accredited / A2LA Certificate Number 883.01

10.5 ISO Guide 34 "General Requirements for the Competence of Reference Material Producers"

- Reference Material Producer - Accredited / A2LA Certificate Number 883.02

Inorganic Ventures, 300 Technology Drive, Christiansburg, Va. 24073, USA; Telephone: 800.669.6799; 540.585.3030, Fax: 540.585.3012; inorganicventures.com; info@inorganicventures.com

11.0 CERTIFICATION, LOT EXPIRATION AND PERIOD OF VALIDITY

11.1 Certification Issue Date

November 03, 2017

- The certification is valid within the measurement uncertainty specified provided the CRM/RM is stored and handled in accordance with instructions given in Sec 7.1. This certification is nullified if instructions in Sec 7.1 are not followed or if the CRM/RM is damaged, contaminated, or otherwise modified.

11.2 Lot Expiration Date

- November 03, 2021

- The date after which this CRM/RM should not be used.

- The lot expiration date reflects the period of time that the stability of a CRM/RM can be supported by long term stability studies conducted on properly stored and handled CRM/RMs. Lot expiration is limited primarily by transpiration (loss of water from the solution) and infrequently by chemical stability.

11.3 Period of Validity

- Sealed TCT Bag Open Date: _____

- This CRM/RM should not be used longer than one year (or six months in the case of a 30 mL bottle) from the date of opening the aluminized bag or after the date given in Sec. 11.2, whichever comes first. This is contingent upon the CRM/RM being stored and handled in accordance with the instructions given in Sec. 7.1.

12.0 NAMES AND SIGNATURES OF CERTIFYING OFFICERS

Certificate Prepared By:

Joseph Burns
Supervisor, Product Documentation

Certificate Approved By:

Michael Booth
Supervisor, Quality Control

Certifying Officer:

Paul Gaines
CEO, Senior Technical Director

Reagent

NOXT ICV STD_00023

ERA

A Waters Company

Certificate of Analysis

PRODUCT:	1000 mg/L Nitrate as N (NO_3-N)
CATALOG NUMBER:	052 -125 mL; 991 - 500 mL
LOT NUMBER:	130319m
ISSUE DATE:	April 3, 2019
REVISION DATE:	Original
STARTING MATERIAL:	Potassium Nitrate (KNO_3)
CERTIFIED CONCENTRATION[1]:	1000 mg/L
UNCERTAINTY[2]:	0.6%
MATRIX:	18 megohm deionized water
DENSITY:	1.0041 ± 0.0004 g/mL at 18.4°C and 754 mm Hg
TRACEABILITY[3]:	101%
NIST/SRM:	3185 Nitrate
VERIFICATION METHOD:	Ion Chromatography
STORAGE:	Store at 20-25°C

1. The **Certified Concentration** is the actual made-to concentration confirmed by ERA analytical verification.

2. The stated **Uncertainty** is the total propagated uncertainty at the 95% confidence interval. The uncertainty is based on the preparation of the product and includes uncertainty related to the starting material used and the volumetric and gravimetric measurements made. The method of calculating uncertainty is taken from the ISO Guide to the Expression of Uncertainty in Measurement (current version). The uncertainty applies to the product as supplied and does not take into account any required or optional dilutions and/or preparations the laboratory may perform while using this product.

3. Traceability ((% Recovery Certified Standard)/(% Recovery NIST SRM))* 100.

   The traceability data shown were compiled by analyzing the ERA standards or their associated stock solutions against the applicable NIST SRMs. Where a NIST SRM is not available, the product is metrologically traceable through an unbroken chain of calibrations to NIST weights, each having stated uncertainties and utilizing measurement standards that are appropriate for the physical and/or chemical property being measured.

This standard **expires 3/11/2021**. The certified values are monitored and purchasers will be notified of any significant changes resulting in recertification or withdrawal of this certified reference material during the period of validity of this certificate.

This product is intended to be used as either a calibration standard or a quality control check of the entire analytical process for the analytes/matrix included in the standard.

If you have any questions or need technical assistance, please call ERA technical assistance at 1-800-372-0122 or email to info@eraqc.com

Certifying Officer: Brian Miller - Product Line Manager

ISO/IEC GUIDE 34:2009

ACCREDITED

REFERENCE MATERIAL PRODUCER
CERTIFICATE NO. 1539.03

ISO/IEC 17025:2005

ACCREDITED

CHEMICAL TESTING LABORATORY
CERTIFICATE NO. 1539.02

16341 Table Mtn Pkwy, Golden, CO 80403 800-372-0122 fax: 303-421-0159 www.eraqc.com

Reagent

PicricARestek_00086

110 Benner Circle
Bellefonte, PA 16823-8812
Tel: (800)356-1688
Fax: (814)353-1309

www.restek.com

CERTIFIED REFERENCE MATERIAL

Certificate of Analysis

ACCREDITED
ISO 17034 Accredited
Reference Material Producer
Certificate #3222.01

ACCREDITED
ISO/IEC 17025 Accredited
Testing Laboratory
Certificate #3222.02

FOR LABORATORY USE ONLY-READ SDS PRIOR TO USE.

This Reference Material is intended for Laboratory Use Only as a standard for the qualitative and/or quantitative determination of the analyte(s) listed.

Catalog No. : 31499 **Lot No.:** A0148431

Description : Picric Acid Standard

Picric Acid Standard 1000µg/mL, Methanol, 1mL/1000µg/mL *PGI BOX REQUIRED* SHIP FED EX GROUND ONLY

Container Size : 2 mL **Pkg Amt:** > 1 mL

Expiration Date : April 30, 2024 **Storage:** 10°C or colder

CERTIFIED VALUES

Elution Order	Compound		Grav. Conc. (weight/volume)	Expanded Uncertainty (95% C.L.; K=2)		
1	Picric Acid		1,001.0 µg/mL	+/- 5.9459	µg/mL	Gravimetric
	CAS # 88-89-1	(Lot 06130CU)		+/- 54.8400	µg/mL	Unstressed
	Purity 97%			+/- 63.9488	µg/mL	Stressed

Solvent: Methanol
CAS # 67-56-1
Purity 99%

Specific Reference Material Notes:
This is a derivatized analysis.

Column:
250mm x 4.6mm
Ultra C18 (cat.# 9174575)

Flow Rate:
1.0 ml/min.

Mobile Phase A:
water:methanol (44:56 V/V)

Mobile Phase B:

Mobile Phase Composition:
100%A

Det. Type:
Wavelength: 210 nm

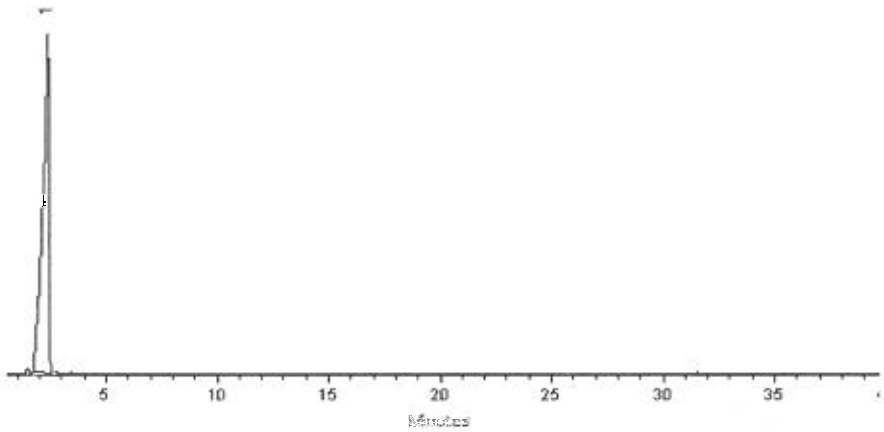

This chromatogram represents a general set of testing conditions chosen for product acceptance. For optimal results in your lab, conditions should be adjusted for your specific instrument, method, and application.

Dustin J Lidgett

Dustin Lidgett - Mix Technician **Date Mixed:** 22-Apr-2019 **Balance:** 1127510105

Jennifer J Pollino

Jennifer Pollino - Operations Tech-ARM QC **Date Passed:** 25-Apr-2019

Manufactured under Restek's ISO 9001:2015 Registered Quality System Certificate #FM 80397

Reagent

RSK7gasMathes_00025

MATHESON
ask. . .The Gas Professionals™

Analysis Report

To: MATHESON LINWELD
4705 NOME ST
P O BOX 39126
DENVER, CO 80239

MTG Customer No: 504445

Manufacturing Location
1700 SCEPTER ROAD
WAVERLY, TN 37185

Product: Multi-Component Mixture

Grade: CERTIFIED
MTG Part No: G2682238

Cylinder Size: 4
Valve: CGA 350 SS

Contents:
Net: 7.57 ft³; 0.21 m³

Pressure: 1400 psia @ 70°F; 9653 kPa @ 21°C

CYLINDER NUMBER(S)
*DM016894

	Requested Concentration	Certified Concentration	Units	Blend Tolerance	Certified Accuracy
Butane	1.00	1.00	%	±10%	±2%
Acetylene	1.00	1.00	%	±10%	±2%
Isobutylene	1.00	1.00	%	±10%	±2%
Propane	1.00	1.00	%	±10%	±2%
Ethane	1.00	0.995	%	±10%	±2%
Ethylene	1.00	0.973	%	±10%	±2%
Methane	1.00	1.00	%	±10%	±2%
Nitrogen	Balance	Balance			

TRACEABILITY

COMMENTS

*** Indicates the actual cylinder(s) analyzed.**

Lot No: 9307628511
Fill Date: 11/30/2017
Expiration Date: 12/01/2019

Analysis Date: 12/01/2017

Unless otherwise indicated, Matheson Tri-Gas terms and conditions govern the product data contained herein. This document was issued electronically and data validated by electronic signature. For further information visit www.matheson-trigas.com.

Andrew L. Couch — 12/01/2017
Andrew Couch - Analyst — Date

Jesse Hayes — 12/04/2017
Jesse Hayes - QA Approval — Date

Reagent

TKN CAL STD_00017

nsi lab solutions
protect more. test more.
7212 ACC Blvd. | Raleigh, NC 27617 | 800.234.7837

Certificate of Analysis

TKN Calibration Standard - 1000 mg/L

Catalog Number: IS-009, IS-009-500
Lot Number: 010617
Manufacture Date: 01/06/17
Certified Date: 01/12/17

Expiration: 01/31/2021
Matrix: Water
Hazards: Irritant
(See MSDS)

Bulk Number	Analyte	CAS #	Purity	Certified Concentration (mg/L TKN)
W-1477-25	TKN from Glycine	56-40-6	99.4%	1000 ± 4.60

Packaging, Storage, Instructions For Use

Store at room temperature (15-30°C). After opening, this solution should be stored tightly capped at 2-8°C.

This certified reference material (CRM) is packaged in low density polyethylene. Allow to equilibrate to room temperature before use. Small aliquots should be poured out of the bottle rather than directly pipetted out of bottle in order to prevent contamination or premature degradation. A 1 mL sample size is recommended. Smaller sample volumes may negatively affect estimated uncertainty.

Traceability Information

Analyte Source Materials: The highest purity analyte source materials are used in the manufacture of this CRM. The actual purity is referenced above. Analyte source material purity and associated uncertainty has been analytically verified against appropriate NIST SRMs, if available.

Method: Certified concentration confirmed by HPLC analysis against an independent reference standard with n=3.

Balance: All analytical balances are calibrated on a semiannual basis by an ISO 17025 accredited calibration laboratory and are traceable to NIST. Traceable Calibration Certificate available upon request.

All balances are checked daily by an in-house standard operating procedure. The weights used for this daily verification are calibrated annually by an ISO 17025 accredited calibration laboratory and are certified traceable to NIST. Certificate of Calibration and Traceability available upon request.

Thermometer: All thermometers are NIST traceable through thermometers that are calibrated annually by an ISO 17025 accredited calibration laboratory.

Glassware: All glassware used in the manufacture of our CRMs is Class A. An in-house standard operating procedure is used to verify all glassware prior to it being placed into service. Volumetric pipetors are calibrated every four months by an ISO 17025 accredited calibration laboratory.

nsi lab solutions
protect more. test more.
7212 ACC Blvd. | Raleigh, NC 27617 | 800.234.7837

Catalog Number: IS-009, IS-009-500
Lot Number: 010617

Intended Uses

- Calibration of analytical instruments
- Validation of analytical methods
- Preparation of working level reference materials, i.e. "check standards"
- Detection limit studies

Uncertainty

The ± uncertainty associated with the certified concentration is the expanded uncertainty at 95% confidence interval (CI) with K=2. This expanded uncertainty incorporates contributions from manufacturing, homogeneity, and stability.

Homogeneity

This CRM was thoroughly mixed in production. Batch homogeneity was established through analysis of samples chosen at random. A minimum 1 mL sample size is recommended.

Stability/Expiration

The stability of this CRM is based on short-term and long-term monitoring of the certified concentration. The expiration date is guaranteed to be valid from the manufacture date and is based on results of long-term monitoring.

Ewart Morris

Ewart Morris, Inorganics Technical Manager

Mark Hammersla

Mark Hammersla, President

Reagent

TKN ICV_00011

ERA

A Waters Company

Certificate of Analysis

PRODUCT:	1000 mg/L Total Kjeldahl Nitrogen (TKN)
CATALOG NUMBER:	043 -125 mL; 996 - 500 mL
LOT NUMBER:	281018
ISSUE DATE:	December 7, 2018
REVISION DATE:	Original
STARTING MATERIAL:	Glycine (NH_2CH_2COOH)
CERTIFIED CONCENTRATION[1]:	1000 mg/L
UNCERTAINTY[2]:	0.6%
MATRIX:	18 megohm deionized water and 1% (v/v) HCl
DENSITY:	1.0055 ± 0.0010 g/mL at 16.6°C and 754 mm Hg
TRACEABILITY[3]:	100%
NIST/SRM:	194a Ammonium Dihydrogen Phosphate
VERIFICATION METHOD:	Ion Selective Electrode (ISE)
STORAGE:	Store at 20-25°C

1. The **Certified Concentration** is the actual made-to concentration confirmed by ERA analytical verification.

2. The stated **Uncertainty** is the total propagated uncertainty at the 95% confidence interval. The uncertainty is based on the preparation of the product and includes uncertainty related to the starting material used and the volumetric and gravimetric measurements made. The method of calculating uncertainty is taken from the ISO Guide to the Expression of Uncertainty in Measurement (current version). The uncertainty applies to the product as supplied and does not take into account any required or optional dilutions and/or preparations the laboratory may perform while using this product.

3. Traceability ((% Recovery Certified Standard)/(% Recovery NIST SRM))* 100.

   The traceability data shown were compiled by analyzing the ERA standards or their associated stock solutions against the applicable NIST SRMs. Where a NIST SRM is not available, the product is metrologically traceable through an unbroken chain of calibrations to NIST weights, each having stated uncertainties and utilizing measurement standards that are appropriate for the physical and/or chemical property being measured.

This standard **expires 10/2020**. The certified values are monitored and purchasers will be notified of any significant changes resulting in recertification or withdrawal of this certified reference material during the period of validity of this certificate.

This product is intended to be used as either a calibration standard or a quality control check of the entire analytical process for the analytes/matrix included in the standard.

If you have any questions or need technical assistance, please call ERA technical assistance at 1-800-372-0122 or email to info@eraqc.com

Certifying Officer: Brian Miller - Product Line Manager

ISO/IEC GUIDE 34:2009

ACCREDITED

REFERENCE MATERIAL PRODUCER
CERTIFICATE NO. 1539.03

ISO/IEC 17025:2005

ACCREDITED

CHEMICAL TESTING LABORATORY
CERTIFICATE NO. 1439.02

16341 Table Mtn Pkwy, Golden, CO 80403 800-372-0122 fax: 303-421-0159 www.eraqc.com

Reagent

TOC ICV Std_00042

RICCA CHEMICAL COMPANY®

448 West Fork Dr
Arlington, TX 76012
http://www.riccachemical.com
1-888-GO-RICCA
customerservice@riccachemical.com

Certificate of Analysis

Organic Carbon Standard, 1000 ppm C

Lot Number: 1906D95 **Product Number:** 1847

Manufacture Date: JUN 24, 2019
Expiration Date: JUN 2020

The certified value reported is the prepared value based upon the method of preparation of the material. The uncertainty in the prepared value is based upon the volumetric method of preparation.

Name	CAS#	Grade
Water	7732-18-5	ACS/ASTM/USP/EP
Phosphoric Acid	7664-38-2	ACS
Potassium Acid Phthalate	877-24-7	ACS Acidimetric

Test	Specification	Result
Appearance	Colorless liquid	Passed
Carbon (C)	995-1005 ppm	1000 ppm

Specification	Reference
Organic Carbon Stock Solution	APHA (5310 B)
Potassium Hydrogen Phthalate, Stock Solution	EPA (SW-846) (9060)
Potassium Hydrogen Phthalate, Stock Solution, 1000 mg Carbon/liter	EPA (415.1)
Organic Carbon Solution, Standard (1 mL = 1 mg C)	ASTM (D 2579)

Volumetric glassware complies with Class A tolerance requirements of ASTM E 288 and NIST Circular 434; it is calibrated before first use and recalibrated regularly in accordance with ASTM E 542 and NIST Procedure NBSIR 74-461. Balances are calibrated regularly with weights certified traceable to the NIST national mass standard. Thermometers and temperature probes are calibrated before first use and recalibrated regularly with a thermometer traceable to NIST standards. All products are prepared according to master documents that assure manufacture according to validated methods. Batch records document raw material traceability and production and testing history for each lot manufactured.

Part Number	Size / Package Type	Shelf Life (Unopened Container)
1847-16	500 mL amber glass	12 months
1847-32	1 L amber glass	12 months
1847-4	120 mL amber glass	12 months
1847-8	250 mL amber glass	12 months

Recommended Storage: 15°C - 30°C (59°F - 86°F)

Israel Alamudun (06/24/2019)
Quality Control Supervisor
This Certificate of Analysis is designed to comply with ISO Guide 31 "Reference Materials -- Contents of Certificates and Labels."

This test report shall not be reproduced, except in full, without the written approval of Ricca Chemical Company.

Reagent

TOC LCS Std_00048

Agilent

Certificate of Analysis
ISO Guide 34

Product Number: IQC-106
Lot Number: 0006465171

Lot Issue Date: 10-May 2019
Expiration Date: 30-Jun 2021

Product Name: Total Organic Carbon (TOC) Standard

Description:
This Reference Material (RM) was gravimetrically prepared in accordance with ISO Guide 34 and under Agilent's ISO 9001 registered quality system. The neat materials used for this product have been verified by Agilent's ISO 17025 laboratory and under Agilent's ISO Guide 34 accreditation. The analyte concentrations were verified by Agilent's ISO 17025 accredited laboratory. For each analyte, the true value, with its uncertainty value calculated at the 95% confidence level, is reported below.

Analyte	Starting Material	Lot Number	Purity (%)	Analyte Concentration	Traceability & Method
TOC	potassium hydrogen phthalate	RM14067	99.97	1001 ± 5 µg/mL	NAA02099; TOC Analyzer

Solvent: water (low TOC, <50 ppb)

Storage: Store at Room Temperature (15° to 30°C).

Traceability:
Traceability has been established through an unbroken chain of comparisons, each having stated uncertainties. Comparisons are based on appropriate physical or chemical measurements, including gravimetric or volumetric dilution, where the mass or volume of a solution before and after dilution is measured. The balances used for these measurements are calibrated with weights traceable to NIST in compliance with ANSI/NCSL Z-540-1, ISO 9001, ISO 17025, and ISO Guide 34. Calibrated Class A glassware is used for volumetric measurements. Thermometers are calibrated against a NIST traceable thermometer in accordance with NIST Special Publication 819.

Estimation of Uncertainties:
The true value is reported, with its uncertainty value calculated at the 95% confidence level.

Homogeneity:
This RM was formulated and unitized according to an in-house procedure and is guaranteed to be homogeneous. There is no minimum sub-sample size required.

Intended Use:
This RM is intended for the preparation of working reference samples for use in routine laboratory analyses, calibration of instruments, validation of analytical methods, assessments of measurement methods and continuing calibration verification.

Instructions for Use:
Sample aliquots for analysis should be withdrawn at 20°C to 25°C immediately after opening and should be processed without delay for the true value to be valid within the stated uncertainties. Do not pipet from the bottle. Do not return any material removed for pipetting to the bottle. Tightly cap the bottle after removing any material and store according to the instructions noted above.

Hazards:
Refer to the Safety Data Sheet for information regarding this RM.

Expiration of Certification:
The certification of this RM is valid, within the measurement uncertainty specified, until the expiration date specified above, provided the RM is handled and stored in accordance with the instructions given in this certificate. This certification is nullified if the RM is damaged, contaminated, or otherwise modified.

ANAB ACCREDITED REFERENCE MATERIAL PRODUCER
ISO Guide 34 Cert No. AR-1936

Produced in accordance with TUV USA Inc 56 100 18560026 registered ISO 9001 Quality Management System

ANAB ACCREDITED TESTING LABORATORY
ISO17025 Cert No. AT-1937

250 Smith Street North Kingstown, Rhode Island 02852 www.agilent.com/quality

Certificate of Analysis
ISO Guide 34

Product Number: IQC-106
Lot Number: 0006465171

Lot Issue Date: 10-May 2019
Expiration Date: 30-Jun 2021

Maintenance of Certification:
The real-time, long term stability of the RM may be monitored over the lifetime of the certification. If substantive changes occur that affect the certification before the expiration of this certificate, Agilent Technologies will notify the purchaser.

Monica Bourgeois
QMS Representative

ISO Guide 34 Cert No.
AR-1936

Produced in accordance with TUV USA Inc 56 100 18560026
registered ISO 9001 Quality Management System

ISO17025 Cert No.
AT-1937

RSK_175_DOD5

Dissolved Gases (GC)

FORM III
GC VOA LAB CONTROL SAMPLE RECOVERY

Lab Name: Eurofins TestAmerica, Denver Job No.: 280-134091-1

SDG No.:

Matrix: Water Level: Low Lab File ID: 005F0501.D

Lab ID: LCS 280-487650/5 Client ID:

COMPOUND	SPIKE ADDED (mg/L)	LCS CONCENTRATION (mg/L)	LCS % REC	QC LIMITS REC	#
Methane	0.0730	0.0702	96	73-125	

Column to be used to flag recovery and RPD values

FORM III RSK-175

FORM III
GC VOA LAB CONTROL SAMPLE DUPLICATE RECOVERY

Lab Name: Eurofins TestAmerica, Denver Job No.: 280-134091-1

SDG No.:

Matrix: Water Level: Low Lab File ID: 006F0601.D

Lab ID: LCSD 280-487650/6 Client ID:

COMPOUND	SPIKE ADDED (mg/L)	LCSD CONCENTRATION (mg/L)	LCSD % REC	% RPD	QC LIMITS		#
					RPD	REC	
Methane	0.0730	0.0806	110	14	20	73-125	

Column to be used to flag recovery and RPD values

FORM III RSK-175

FORM IV
GC VOA METHOD BLANK SUMMARY

Lab Name: Eurofins TestAmerica, Denver Job No.: 280-134091-1

SDG No.:

Lab Sample ID: MB 280-487650/7

Matrix: Water Date Extracted:

Lab File ID:(1) 007F0701.D Lab File ID:(2) 007F0701.D

Date Analyzed:(1) 03/04/2020 11:40 Date Analyzed:(2) 03/04/2020 11:40

Instrument ID:(1) VGC_J Instrument ID:(2) VGC_J

GC Column:(1) HP-Plot Q ID: 0.53(mm) GC Column:(2) Rt-Alumina K ID: 0.53(mm)

THIS METHOD BLANK APPLIES TO THE FOLLOWING SAMPLES:

CLIENT SAMPLE ID	LAB SAMPLE ID	DATE ANALYZED 1	DATE ANALYZED 2
	LCS 280-487650/5	03/04/2020 11:13	03/04/2020 11:13
	LCSD 280-487650/6	03/04/2020 11:27	03/04/2020 11:27
EW7-PM21A-2-25	280-134091-3	03/04/2020 17:25	03/04/2020 17:25
EW7-PM22A-2-25	280-134091-4	03/04/2020 17:38	03/04/2020 17:38
EW7-PM23A-2-25	280-134091-1	03/04/2020 19:11	03/04/2020 19:11
EW7-PM23A-2-25	280-134091-1	03/04/2020 19:24	03/04/2020 19:24
EW7-PM523A-2-25	280-134091-2	03/04/2020 19:37	03/04/2020 19:37

FORM X
IDENTIFICATION SUMMARY

Lab Name: Eurofins TestAmerica, Denver Job No.: 280-134091-1

SDG No.:

Client Sample ID: EW7-PM23A-2-25 Lab Sample ID: 280-134091-1

Instrument ID (1): VGC_J Instrument ID (2): VGC_J

Date Analyzed (1): 03/04/2020 19:11 Date Analyzed (2): 03/04/2020 19:11

GC Column (1): HP-Plot Q ID: 0.53(mm) GC Column (2): Rt-Alumina KC ID: 0.53(mm)

ANALYTE	COL	PEAK	RT	RT WINDOW		CONCENTRATION		RPD
				FROM	TO	PEAK	MEAN	
Methane	1		1.68	1.64	1.72	0.46		1.4
	2		1.26	1.22	1.30	0.46		

FORM X RSK-175

FORM X
IDENTIFICATION SUMMARY

Lab Name: Eurofins TestAmerica, Denver Job No.: 280-134091-1

SDG No.:

Client Sample ID: EW7-PM23A-2-25 Lab Sample ID: 280-134091-1

Instrument ID (1): VGC_J Instrument ID (2): VGC_J

Date Analyzed (1): 03/04/2020 19:24 Date Analyzed (2): 03/04/2020 19:24

GC Column (1): HP-Plot Q ID: 0.53(mm) GC Column (2): Rt-Alumina KC ID: 0.53(mm)

ANALYTE	COL	PEAK	RT	RT WINDOW		CONCENTRATION		RPD
				FROM	TO	PEAK	MEAN	
Methane	1		1.68	1.64	1.72	0.51		0.1
	2		1.26	1.22	1.30	0.51		

FORM X RSK-175

FORM X
IDENTIFICATION SUMMARY

Lab Name: Eurofins TestAmerica, Denver Job No.: 280-134091-1

SDG No.:

Client Sample ID: EW7-PM523A-2-25 Lab Sample ID: 280-134091-2

Instrument ID (1): VGC_J Instrument ID (2): VGC_J

Date Analyzed (1): 03/04/2020 19:37 Date Analyzed (2): 03/04/2020 19:37

GC Column (1): HP-Plot Q ID: 0.53(mm) GC Column (2): Rt-Alumina KC ID: 0.53(mm)

ANALYTE	COL	PEAK	RT	RT WINDOW		CONCENTRATION		RPD
				FROM	TO	PEAK	MEAN	
Methane	1		1.68	1.64	1.72	0.30		0.9
	2		1.26	1.22	1.30	0.30		

FORM X
IDENTIFICATION SUMMARY

Lab Name: Eurofins TestAmerica, Denver Job No.: 280-134091-1

SDG No.:

Client Sample ID: EW7-PM21A-2-25 Lab Sample ID: 280-134091-3

Instrument ID (1): VGC_J Instrument ID (2): VGC_J

Date Analyzed (1): 03/04/2020 17:25 Date Analyzed (2): 03/04/2020 17:25

GC Column (1): HP-Plot Q ID: 0.53(mm) GC Column (2): Rt-Alumina KC ID: 0.53(mm)

ANALYTE	COL	PEAK	RT	RT WINDOW		CONCENTRATION		RPD
				FROM	TO	PEAK	MEAN	
Methane	1		1.67	1.64	1.72	0.32		2.4
	2		1.26	1.22	1.30	0.33		

FORM X RSK-175

FORM X
IDENTIFICATION SUMMARY

Lab Name: Eurofins TestAmerica, Denver Job No.: 280-134091-1

SDG No.:

Client Sample ID: EW7-PM22A-2-25 Lab Sample ID: 280-134091-4

Instrument ID (1): VGC_J Instrument ID (2): VGC_J

Date Analyzed (1): 03/04/2020 17:38 Date Analyzed (2): 03/04/2020 17:38

GC Column (1): HP-Plot Q ID: 0.53(mm) GC Column (2): Rt-Alumina KC ID: 0.53(mm)

ANALYTE	COL	PEAK	RT	RT WINDOW		CONCENTRATION		RPD
				FROM	TO	PEAK	MEAN	
Methane	1		1.68	1.64	1.72	2.7		0.8
	2		1.26	1.22	1.30	2.7		

FORM X
IDENTIFICATION SUMMARY

Lab Name: Eurofins TestAmerica, Denver Job No.: 280-134091-1

SDG No.:

Client Sample ID: Lab Sample ID: LCS 280-487650/5

Instrument ID (1): VGC_J Instrument ID (2): VGC_J

Date Analyzed (1): 03/04/2020 11:13 Date Analyzed (2): 03/04/2020 11:13

GC Column (1): HP-Plot Q ID: 0.53(mm) GC Column (2): Rt-Alumina KC ID: 0.53(mm)

ANALYTE	COL	PEAK	RT	RT WINDOW		CONCENTRATION		RPD
				FROM	TO	PEAK	MEAN	
Methane	1		1.67	1.64	1.72	0.0702		0.4
	2		1.26	1.22	1.30	0.0699		

FORM X
IDENTIFICATION SUMMARY

Lab Name: Eurofins TestAmerica, Denver Job No.: 280-134091-1

SDG No.:

Client Sample ID: Lab Sample ID: LCSD 280-487650/6

Instrument ID (1): VGC_J Instrument ID (2): VGC_J

Date Analyzed (1): 03/04/2020 11:27 Date Analyzed (2): 03/04/2020 11:27

GC Column (1): HP-Plot Q ID: 0.53(mm) GC Column (2): Rt-Alumina KC ID: 0.53(mm)

ANALYTE	COL	PEAK	RT	RT WINDOW		CONCENTRATION		RPD
				FROM	TO	PEAK	MEAN	
Methane	1		1.67	1.64	1.72	0.0806		0.7
	2		1.26	1.22	1.30	0.0800		

FORM I
GC VOA ORGANICS ANALYSIS DATA SHEET

Lab Name: Eurofins TestAmerica, Denver
Job No.: 280-134091-1
SDG No.:
Client Sample ID: EW7-PM23A-2-25
Lab Sample ID: 280-134091-1
Matrix: Water
Lab File ID: 033F2601.D
Analysis Method: RSK-175
Date Collected: 02/26/2020 15:20
Sample wt/vol: 18(mL)
Date Analyzed: 03/04/2020 19:11
Soil Aliquot Vol:
Dilution Factor: 1
Soil Extract Vol.:
GC Column: HP-Plot Q ID: 0.53(mm)
% Moisture:
Level: (low/med) Low
Analysis Batch No.: 487650
Units: mg/L

CAS NO.	COMPOUND NAME	RESULT	Q	LOQ	LOD	DL
74-82-8	Methane	0.46		0.0050	0.0020	0.00063

Eurofins TestAmerica, Denver
Target Compound Quantitation Report

Data File:	\\chromna\Denver\ChromData\VGC_J\20200304-89777.b\033F2601.D				
Lims ID:	280-134091-I-1				
Client ID:	EW7-PM23A-2-25				
Sample Type:	Client				
Inject. Date:	04-Mar-2020 19:11:23	ALS Bottle#:	33	Worklist Smp#:	33
Purge Vol:	18.000 mL	Dil. Factor:	1.0000		
Sample Info:	280-134091-I-1				
Operator ID:	sciannac	Instrument ID:	VGC_J		
Method:	\\chromna\Denver\ChromData\VGC_J\20200304-89777.b\RSK_J.m				
Limit Group:	GCV - RSK 175				
Method Label:	DV-GC-0025: Dissolved Gases in Water by RSK-175				
Last Update:	05-Mar-2020 10:58:23	Calib Date:	15-Apr-2019 12:11:08		
Integrator:	Falcon				
Quant Method:	External Standard	Quant By:	Initial Calibration		
Last ICal File:	\\chromna\Denver\ChromData\VGC_J\20190415-80933.b\04151909.D				
Column 1 :	Rt-Alumina BOND/KCl (0.53 mm)		Det: GC FID1A		
Column 2 :	HP-PLOT/Q (0.53 mm)		Det: GC FID2B		
Process Host:	CTX0327				

First Level Reviewer: sciannac Date: 05-Mar-2020 10:51:01

Col	RT (min.)	Exp RT (min.)	Dlt RT (min.)	Response	OnCol Amt ug/l	Flags
1 Methane						
1	1.258	1.259	-0.001	61916896	462.0	
2	1.681	1.677	0.004	52210631	455.6	
					RPD = 1.41	
2 Ethane						
1		1.534			ND	
2		2.870				
3 Ethylene						
1		1.850			ND	
2		2.493				
4 Propane						
1		2.582			ND	
2		4.679				
5 Acetylene						
1		4.043			ND	
2		2.645				
6 Butane						
1		4.345			ND	
2		6.139				
7 isobutylene						
1		5.284			ND	
2		5.990				

Report Date: 05-Mar-2020 10:58:32 Chrom Revision: 2.3 19-Feb-2020 16:45:46

Eurofins TestAmerica, Denver

Data File:	\\chromna\Denver\ChromData\VGC_J\20200304-89777.b\033F2601.D				
Injection Date:	04-Mar-2020 19:11:23	Instrument ID:	VGC_J	Operator ID:	sciannac
Lims ID:	280-134091-I-1	Lab Sample ID:	280-134091-1	Worklist Smp#:	33
Client ID:	EW7-PM23A-2-25				
Purge Vol:	18.000 mL	Dil. Factor:	1.0000	ALS Bottle#:	33
Method:	RSK_J	Limit Group:	GCV - RSK 175		

Column: Rt-Alumina BOND/KCl (0.53 mm) Y Scaling: Method Defined: Scale to the Nth Largest Target: 1

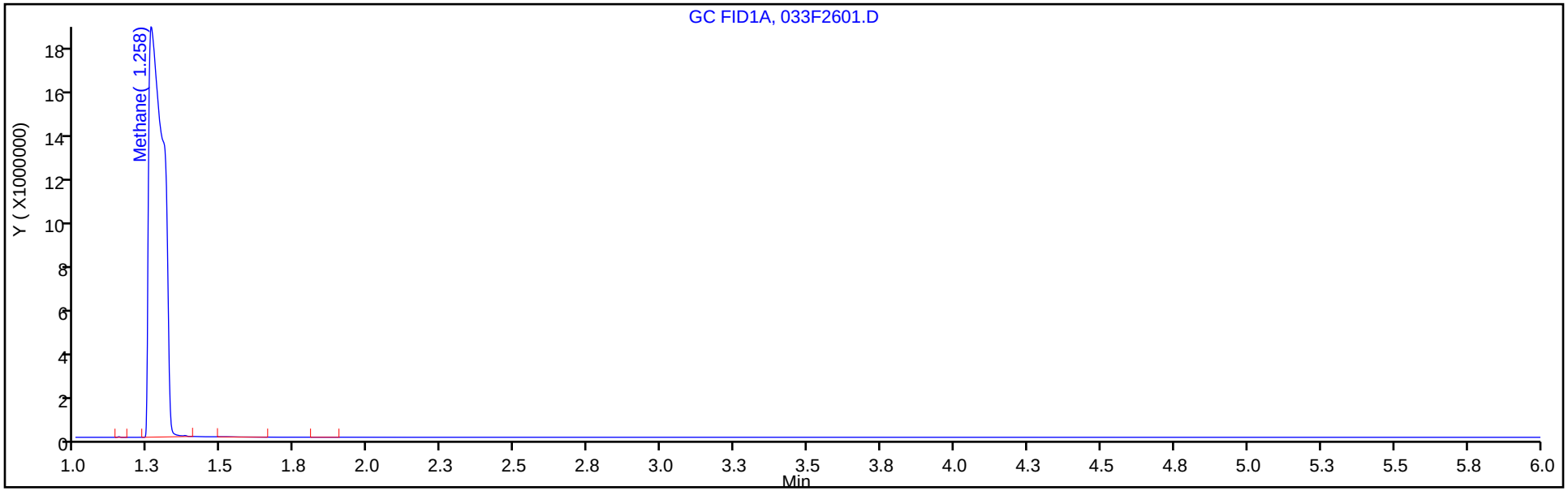

Column: HP-PLOT/Q (0.53 mm) Y Scaling: Method Defined: Scale to the Nth Largest Target: 1

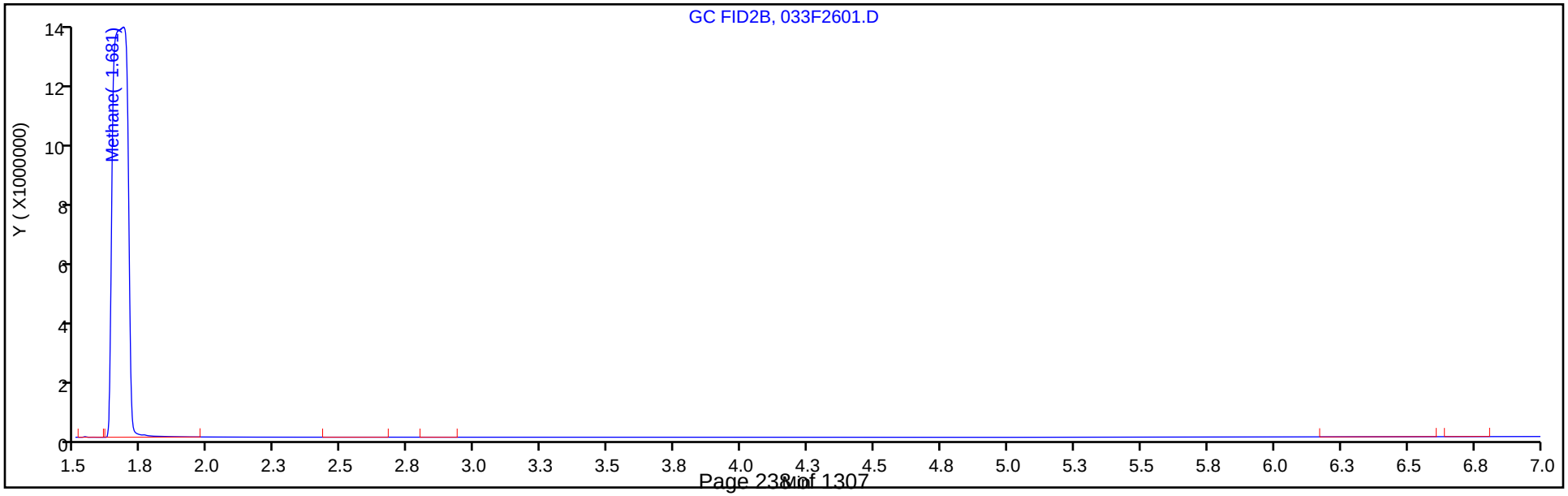

FORM I
GC VOA ORGANICS ANALYSIS DATA SHEET

Lab Name: Eurofins TestAmerica, Denver
Job No.: 280-134091-1
SDG No.:
Client Sample ID: EW7-PM523A-2-25
Lab Sample ID: 280-134091-2
Matrix: Water
Lab File ID: 035F2801.D
Analysis Method: RSK-175
Date Collected: 02/26/2020 15:25
Sample wt/vol: 18(mL)
Date Analyzed: 03/04/2020 19:37
Soil Aliquot Vol:
Dilution Factor: 1
Soil Extract Vol.:
GC Column: HP-Plot Q ID: 0.53(mm)
% Moisture:
Level: (low/med) Low
Analysis Batch No.: 487650
Units: mg/L

CAS NO.	COMPOUND NAME	RESULT	Q	LOQ	LOD	DL
74-82-8	Methane	0.30		0.0050	0.0020	0.00063

Eurofins TestAmerica, Denver
Target Compound Quantitation Report

Data File:	\\chromna\Denver\ChromData\VGC_J\20200304-89777.b\035F2801.D				
Lims ID:	280-134091-H-2				
Client ID:	EW7-PM523A-2-25				
Sample Type:	Client				
Inject. Date:	04-Mar-2020 19:37:39	ALS Bottle#:	35	Worklist Smp#:	35
Purge Vol:	18.000 mL	Dil. Factor:	1.0000		
Sample Info:	280-134091-H-2				
Operator ID:	sciannac	Instrument ID:	VGC_J		
Method:	\\chromna\Denver\ChromData\VGC_J\20200304-89777.b\RSK_J.m				
Limit Group:	GCV - RSK 175				
Method Label:	DV-GC-0025: Dissolved Gases in Water by RSK-175				
Last Update:	05-Mar-2020 10:58:23	Calib Date:	15-Apr-2019 12:11:08		
Integrator:	Falcon				
Quant Method:	External Standard	Quant By:	Initial Calibration		
Last ICal File:	\\chromna\Denver\ChromData\VGC_J\20190415-80933.b\04151909.D				
Column 1 :	Rt-Alumina BOND/KCl (0.53 mm)		Det: GC FID1A		
Column 2 :	HP-PLOT/Q (0.53 mm)		Det: GC FID2B		
Process Host:	CTX0327				

First Level Reviewer: sciannac Date: 05-Mar-2020 10:51:34

Col	RT (min.)	Exp RT (min.)	Dlt RT (min.)	Response	OnCol Amt ug/l	Flags
1 Methane						
1	1.261	1.259	0.002	40240487	300.2	
2	1.683	1.677	0.006	34118829	297.6	
					RPD = 0.85	
2 Ethane						
1		1.534			ND	
2		2.870				
3 Ethylene						
1		1.850			ND	
2		2.493				
4 Propane						
1		2.582			ND	
2		4.679				
5 Acetylene						
1		4.043			ND	
2		2.645				
6 Butane						
1		4.345			ND	
2		6.139				
7 isobutylene						
1		5.284			ND	
2		5.990				

Report Date: 05-Mar-2020 10:58:34 Chrom Revision: 2.3 19-Feb-2020 16:45:46

Eurofins TestAmerica, Denver

Data File:	\\chromna\Denver\ChromData\VGC_J\20200304-89777.b\035F2801.D				
Injection Date:	04-Mar-2020 19:37:39	Instrument ID:	VGC_J	Operator ID:	sciannac
Lims ID:	280-134091-H-2	Lab Sample ID:	280-134091-2	Worklist Smp#:	35
Client ID:	EW7-PM523A-2-25				
Purge Vol:	18.000 mL	Dil. Factor:	1.0000	ALS Bottle#:	35
Method:	RSK_J	Limit Group:	GCV - RSK 175		

Column: Rt-Alumina BOND/KCl (0.53 mm) Y Scaling: Method Defined: Scale to the Nth Largest Target: 1

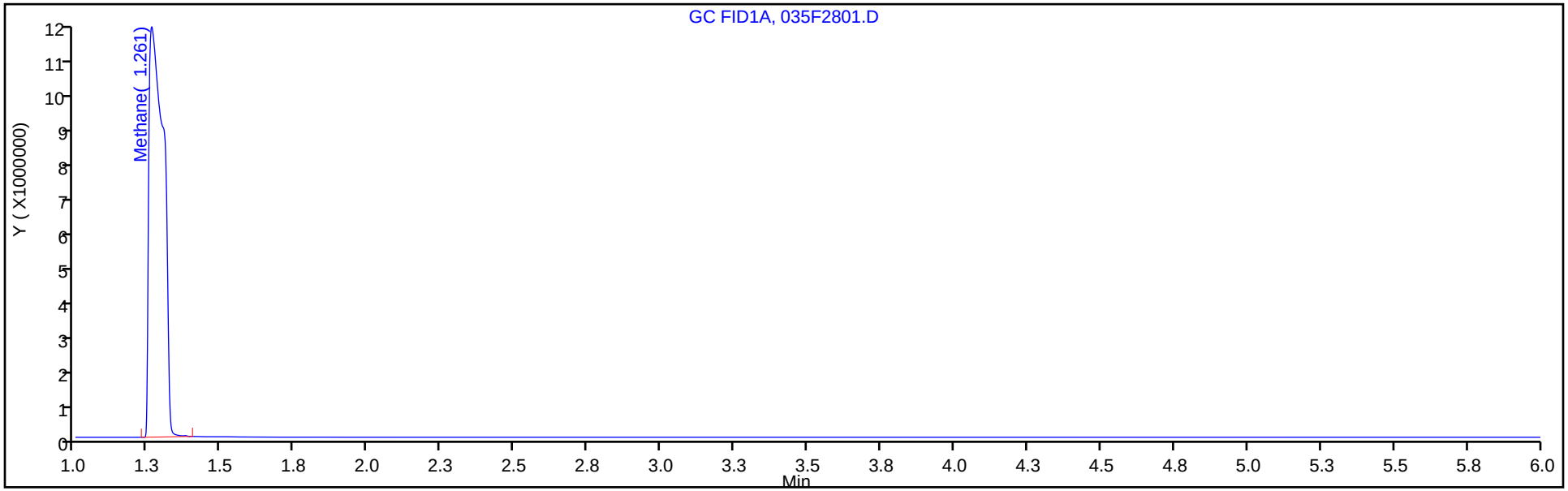

Column: HP-PLOT/Q (0.53 mm) Y Scaling: Method Defined: Scale to the Nth Largest Target: 1

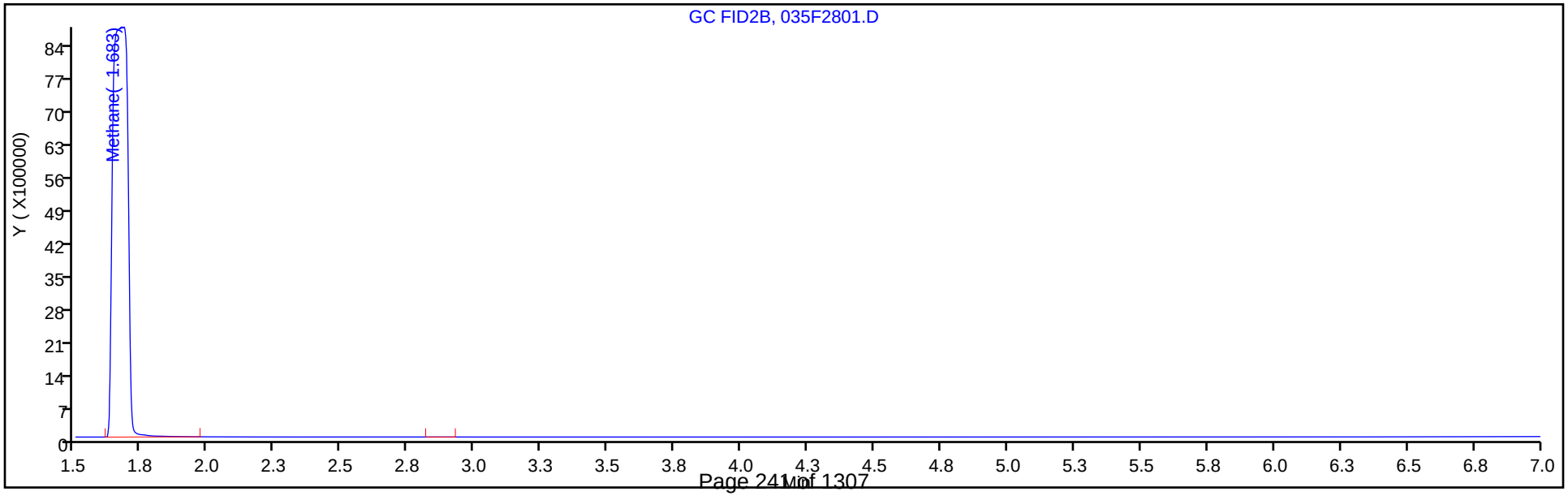

FORM I
GC VOA ORGANICS ANALYSIS DATA SHEET

Lab Name: Eurofins TestAmerica, Denver
Job No.: 280-134091-1
SDG No.:
Client Sample ID: EW7-PM21A-2-25
Lab Sample ID: 280-134091-3
Matrix: Water
Lab File ID: 025F1801.D
Analysis Method: RSK-175
Date Collected: 02/26/2020 11:10
Sample wt/vol: 18(mL)
Date Analyzed: 03/04/2020 17:25
Soil Aliquot Vol:
Dilution Factor: 1
Soil Extract Vol.:
GC Column: HP-Plot Q ID: 0.53(mm)
% Moisture:
Level: (low/med) Low
Analysis Batch No.: 487650
Units: mg/L

CAS NO.	COMPOUND NAME	RESULT	Q	LOQ	LOD	DL
74-82-8	Methane	0.32		0.0050	0.0020	0.00063

Eurofins TestAmerica, Denver
Target Compound Quantitation Report

Data File:	\\chromna\Denver\ChromData\VGC_J\20200304-89777.b\025F1801.D				
Lims ID:	280-134091-G-3				
Client ID:	EW7-PM21A-2-25				
Sample Type:	Client				
Inject. Date:	04-Mar-2020 17:25:36	ALS Bottle#:	25	Worklist Smp#:	25
Purge Vol:	18.000 mL	Dil. Factor:	1.0000		
Sample Info:	280-134091-G-3				
Operator ID:	sciannac	Instrument ID:	VGC_J		
Method:	\\chromna\Denver\ChromData\VGC_J\20200304-89777.b\RSK_J.m				
Limit Group:	GCV - RSK 175				
Method Label:	DV-GC-0025: Dissolved Gases in Water by RSK-175				
Last Update:	05-Mar-2020 10:58:23	Calib Date:	15-Apr-2019 12:11:08		
Integrator:	Falcon				
Quant Method:	External Standard	Quant By:	Initial Calibration		
Last ICal File:	\\chromna\Denver\ChromData\VGC_J\20190415-80933.b\04151909.D				
Column 1 :	Rt-Alumina BOND/KCl (0.53 mm)		Det: GC FID1A		
Column 2 :	HP-PLOT/Q (0.53 mm)		Det: GC FID2B		
Process Host:	CTX0327				

First Level Reviewer: sciannac Date: 05-Mar-2020 10:41:25

Col	RT (min.)	Exp RT (min.)	Dlt RT (min.)	Response	OnCol Amt ug/l	Flags
1 Methane						
1	1.256	1.259	-0.003	43913687	327.6	
2	1.674	1.677	-0.003	36679108	320.0	
					RPD = 2.36	
2 Ethane						
1		1.534			ND	
2		2.870				
3 Ethylene						
1		1.850			ND	
2		2.493				
4 Propane						
1		2.582			ND	
2		4.679				
5 Acetylene						
1		4.043			ND	
2		2.645				
6 Butane						
1		4.345			ND	
2		6.139				
7 isobutylene						
1		5.284			ND	
2		5.990				

Report Date: 05-Mar-2020 10:58:26 Chrom Revision: 2.3 19-Feb-2020 16:45:46

Eurofins TestAmerica, Denver

Data File:	\\chromna\Denver\ChromData\VGC_J\20200304-89777.b\025F1801.D				
Injection Date:	04-Mar-2020 17:25:36	Instrument ID:	VGC_J	Operator ID:	sciannac
Lims ID:	280-134091-G-3	Lab Sample ID:	280-134091-3	Worklist Smp#:	25
Client ID:	EW7-PM21A-2-25				
Purge Vol:	18.000 mL	Dil. Factor:	1.0000	ALS Bottle#:	25
Method:	RSK_J	Limit Group:	GCV - RSK 175		

Column: Rt-Alumina BOND/KCl (0.53 mm) Y Scaling: Method Defined: Scale to the Nth Largest Target: 1

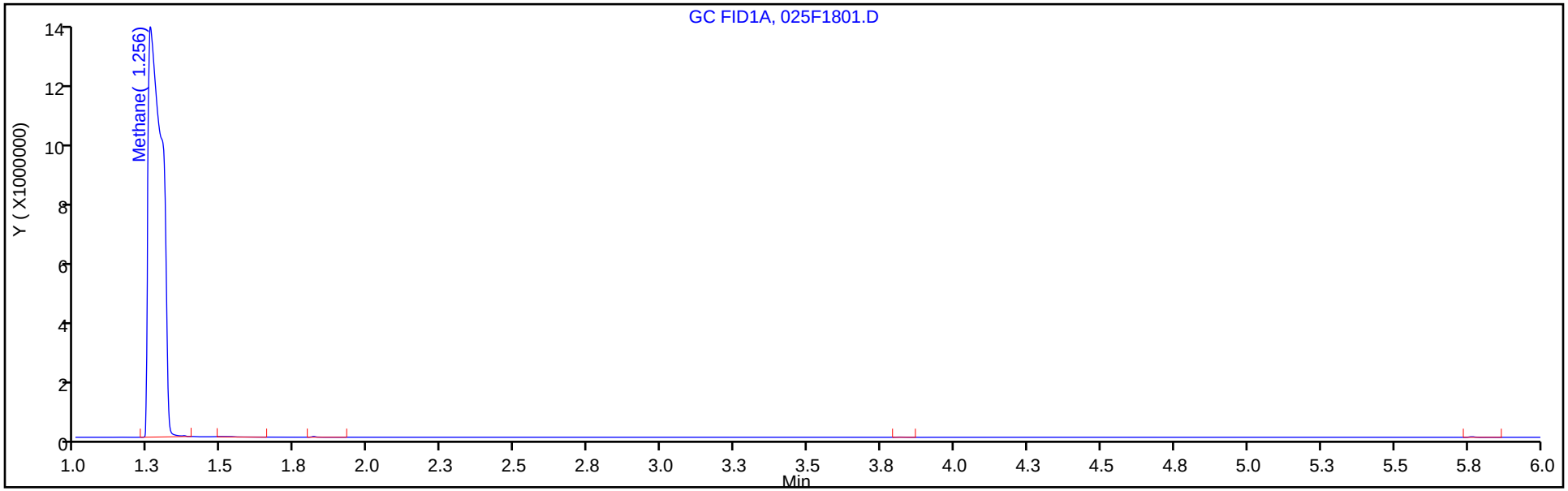

Column: HP-PLOT/Q (0.53 mm) Y Scaling: Method Defined: Scale to the Nth Largest Target: 1

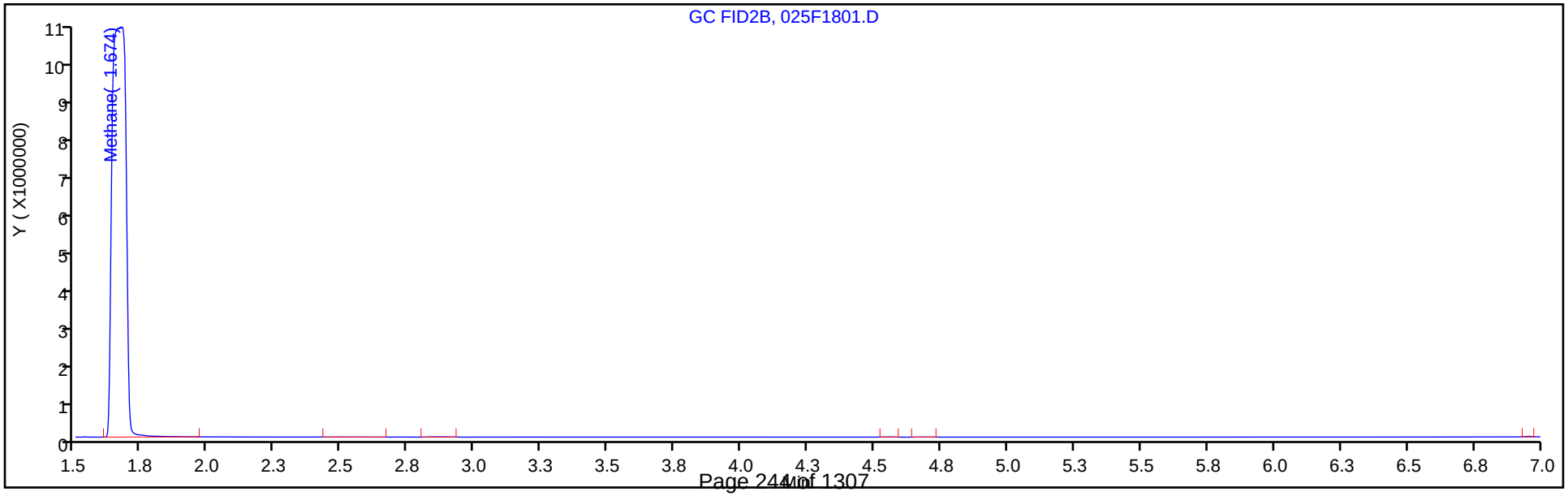

FORM I
GC VOA ORGANICS ANALYSIS DATA SHEET

Lab Name: Eurofins TestAmerica, Denver
Job No.: 280-134091-1
SDG No.:
Client Sample ID: EW7-PM22A-2-25
Lab Sample ID: 280-134091-4
Matrix: Water
Lab File ID: 026F1901.D
Analysis Method: RSK-175
Date Collected: 02/26/2020 13:05
Sample wt/vol: 18(mL)
Date Analyzed: 03/04/2020 17:38
Soil Aliquot Vol:
Dilution Factor: 1
Soil Extract Vol.:
GC Column: HP-Plot Q ID: 0.53(mm)
% Moisture:
Level: (low/med) Low
Analysis Batch No.: 487650
Units: mg/L

CAS NO.	COMPOUND NAME	RESULT	Q	LOQ	LOD	DL
74-82-8	Methane	2.7		0.0050	0.0020	0.00063

Eurofins TestAmerica, Denver
Target Compound Quantitation Report

Data File:	\\chromna\Denver\ChromData\VGC_J\20200304-89777.b\026F1901.D				
Lims ID:	280-134091-I-4				
Client ID:	EW7-PM22A-2-25				
Sample Type:	Client				
Inject. Date:	04-Mar-2020 17:38:52	ALS Bottle#:	26	Worklist Smp#:	26
Purge Vol:	18.000 mL	Dil. Factor:	1.0000		
Sample Info:	280-134091-I-4				
Operator ID:	sciannac	Instrument ID:	VGC_J		
Method:	\\chromna\Denver\ChromData\VGC_J\20200304-89777.b\RSK_J.m				
Limit Group:	GCV - RSK 175				
Method Label:	DV-GC-0025: Dissolved Gases in Water by RSK-175				
Last Update:	05-Mar-2020 10:58:23	Calib Date:	15-Apr-2019 12:11:08		
Integrator:	Falcon				
Quant Method:	External Standard	Quant By:	Initial Calibration		
Last ICal File:	\\chromna\Denver\ChromData\VGC_J\20190415-80933.b\04151909.D				
Column 1 :	Rt-Alumina BOND/KCl (0.53 mm)		Det: GC FID1A		
Column 2 :	HP-PLOT/Q (0.53 mm)		Det: GC FID2B		
Process Host:	CTX0327				

First Level Reviewer: sciannac Date: 05-Mar-2020 10:41:33

Col	RT (min.)	Exp RT (min.)	Dlt RT (min.)	Response	OnCol Amt ug/l	Flags
1 Methane						
1	1.255	1.259	-0.004	360439612	2690.8	
2	1.676	1.677	-0.001	305868207	2669.9	
					RPD = 0.78	
2 Ethane						
1		1.534			ND	
2		2.870				
3 Ethylene						
1		1.850			ND	
2		2.493				
4 Propane						
1		2.582			ND	
2		4.679				
5 Acetylene						
1		4.043			ND	
2		2.645				
6 Butane						
1		4.345			ND	
2		6.139				
7 isobutylene						
1		5.284			ND	
2		5.990				

Report Date: 05-Mar-2020 10:58:27 Chrom Revision: 2.3 19-Feb-2020 16:45:46

Eurofins TestAmerica, Denver

Data File:	\\chromna\Denver\ChromData\VGC_J\20200304-89777.b\026F1901.D				
Injection Date:	04-Mar-2020 17:38:52	Instrument ID:	VGC_J	Operator ID:	sciannac
Lims ID:	280-134091-I-4	Lab Sample ID:	280-134091-4	Worklist Smp#:	26
Client ID:	EW7-PM22A-2-25				
Purge Vol:	18.000 mL	Dil. Factor:	1.0000	ALS Bottle#:	26
Method:	RSK_J	Limit Group:	GCV - RSK 175		

Column: Rt-Alumina BOND/KCl (0.53 mm) Y Scaling: Method Defined: Scale to the Nth Largest Target: 1

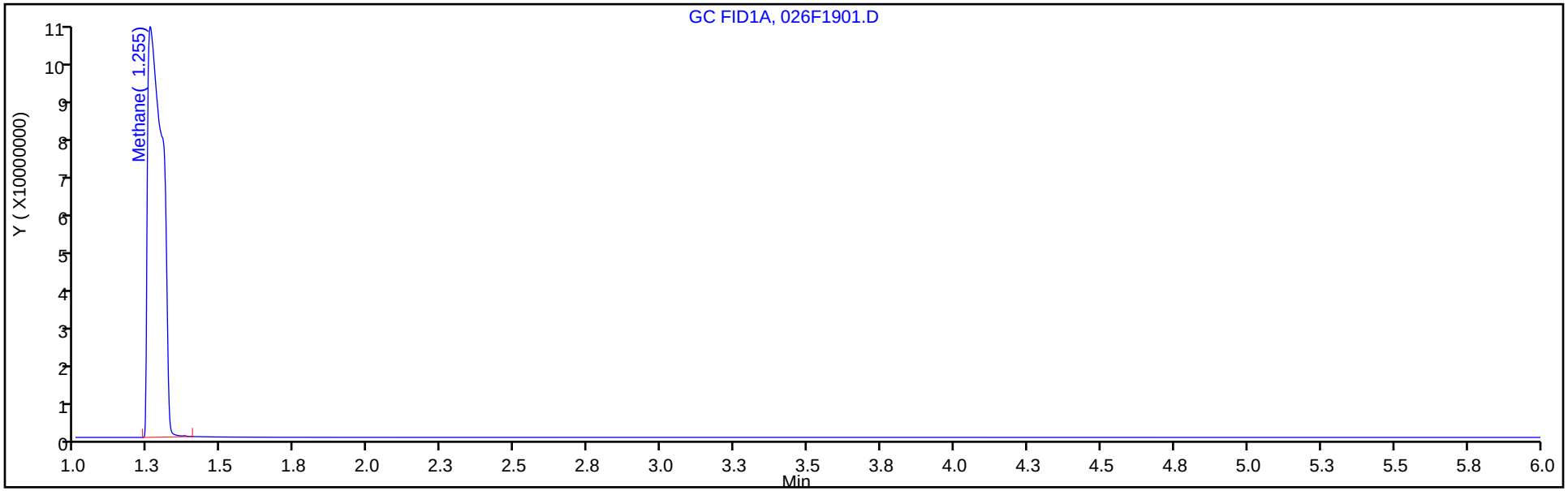

Column: HP-PLOT/Q (0.53 mm) Y Scaling: Method Defined: Scale to the Nth Largest Target: 1

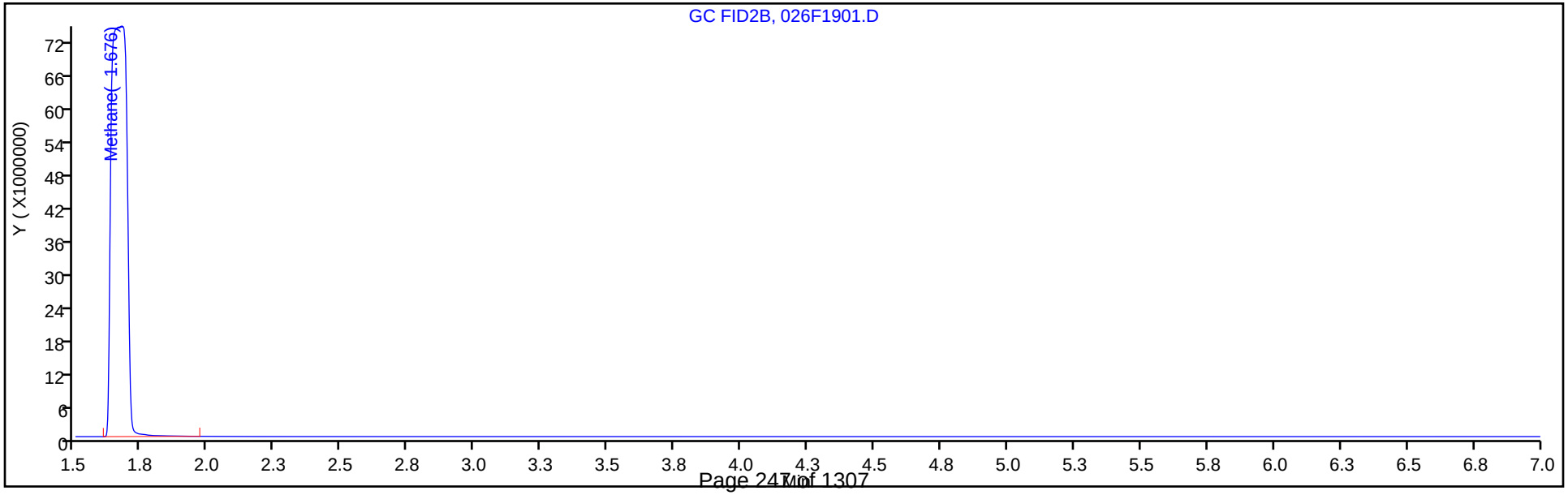

FORM VI
GC VOA BY EXTERNAL STANDARD - INITIAL CALIBRATION DATA
RETENTION TIME SUMMARY

Lab Name: Eurofins TestAmerica, Denver Job No.: 280-134091-1 Analy Batch No.: 454595

SDG No.:

Instrument ID: VGC_J GC Column: Rt-Alumina ID: 0.53(mm) Heated Purge: (Y/N) N

Calibration Start Date: 04/15/2019 10:23 Calibration End Date: 04/15/2019 12:11 Calibration ID: 36051

Calibration Files:

LEVEL:	LAB SAMPLE ID:	LAB FILE ID:
Level 1	IC 280-454595/1	04151901.D
Level 2	IC 280-454595/2	04151902.D
Level 3	IC 280-454595/3	04151903.D
Level 4	IC 280-454595/4	04151904.D
Level 5	ICRT 280-454595/5	04151905.D
Level 6	IC 280-454595/6	04151906.D
Level 7	IC 280-454595/7	04151907.D
Level 8	IC 280-454595/8	04151908.D
Level 9	IC 280-454595/9	04151909.D

ANALYTE	LVL 1	LVL 2	LVL 3	LVL 4	LVL 5	LVL 6	LVL 7	LVL 8	LVL 9		RT WINDOW	AVG RT
Methane	1.278	1.279	1.278	1.275	1.271	1.267	1.263	1.265	1.263		1.231 - 1.311	1.271
Ethane	1.543	1.556	1.563	1.544	1.556	1.549	1.549				1.506 - 1.606	1.551
Ethylene	1.877	1.890	1.889	1.885	1.880	1.866	1.870				1.830 - 1.930	1.880
Acetylene	4.091	4.095	4.094	4.089	4.078	4.070	4.057				3.998 - 4.158	4.082

FORM VI
GC VOA BY EXTERNAL STANDARD - INITIAL CALIBRATION DATA
CURVE EVALUATION

Lab Name: Eurofins TestAmerica, Denver Job No.: 280-134091-1 Analy Batch No.: 454595

SDG No.:

Instrument ID: VGC_J GC Column: Rt-Alumina ID: 0.53(mm) Heated Purge: (Y/N) N

Calibration Start Date: 04/15/2019 10:23 Calibration End Date: 04/15/2019 12:11 Calibration ID: 36051

Calibration Files:

LEVEL:	LAB SAMPLE ID:	LAB FILE ID:
Level 1	IC 280-454595/1	04151901.D
Level 2	IC 280-454595/2	04151902.D
Level 3	IC 280-454595/3	04151903.D
Level 4	IC 280-454595/4	04151904.D
Level 5	ICRT 280-454595/5	04151905.D
Level 6	IC 280-454595/6	04151906.D
Level 7	IC 280-454595/7	04151907.D
Level 8	IC 280-454595/8	04151908.D
Level 9	IC 280-454595/9	04151909.D

ANALYTE	CF				CURVE TYPE	COEFFICIENT			#	MIN CF	%RSD	#	MAX %RSD	R^2 OR COD	#	MIN R^2 OR COD
	LVL 1 LVL 5 LVL 9	LVL 2 LVL 6	LVL 3 LVL 7	LVL 4 LVL 8		B	M1	M2								
Methane	204398 131881 131842	184432 123000	160460 138803	145282 125426	Lin2	35657.0530	133937.900							0.9950		0.9900
Ethane	106648 126474	133252 117971	131481 131045	137677	Ave		126364.118				8.4		20.0			
Ethylene	92446 106296	109949 99762	109227 107387	115582	Ave		105806.995				7.1		20.0			
Acetylene	26743 33864	32134 32487	32468 33051	34153	Ave		32128.5566				7.8		20.0			

Note: The M1 coefficient is the same as Ave CF for an Ave curve type.

FORM VI
GC VOA BY EXTERNAL STANDARD - INITIAL CALIBRATION DATA
RESPONSE AND CONCENTRATION

Lab Name: Eurofins TestAmerica, Denver Job No.: 280-134091-1 Analy Batch No.: 454595

SDG No.:

Instrument ID: VGC_J GC Column: Rt-Alumina ID: 0.53(mm) Heated Purge: (Y/N) N

Calibration Start Date: 04/15/2019 10:23 Calibration End Date: 04/15/2019 12:11 Calibration ID: 36051

Calibration Files:

LEVEL:	LAB SAMPLE ID:	LAB FILE ID:
Level 1	IC 280-454595/1	04151901.D
Level 2	IC 280-454595/2	04151902.D
Level 3	IC 280-454595/3	04151903.D
Level 4	IC 280-454595/4	04151904.D
Level 5	ICRT 280-454595/5	04151905.D
Level 6	IC 280-454595/6	04151906.D
Level 7	IC 280-454595/7	04151907.D
Level 8	IC 280-454595/8	04151908.D
Level 9	IC 280-454595/9	04151909.D

ANALYTE	CURVE TYPE	RESPONSE					CONCENTRATION (UG/L)				
		LVL 1 LVL 6	LVL 2 LVL 7	LVL 3 LVL 8	LVL 4 LVL 9	LVL 5	LVL 1 LVL 6	LVL 2 LVL 7	LVL 3 LVL 8	LVL 4 LVL 9	LVL 5
Methane	Lin2	93261 17958876	168302 40532226	292852 226637342	2121207 952923785	9627756	0.456 146	0.913 292	1.83 1807	14.6 7228	73.0
Ethane	Ave	91221 32290083	227953 71736807	449849	3768385	17308693	0.855 274	1.71 547	3.42	27.4	137
Ethylene	Ave	73764 25472652	175461 54838846	348615	2951189	13570482	0.798 255	1.60 511	3.19	25.5	128
Acetylene	Ave	19810 7700889	47607 15668916	96205	809586	4013672	0.741 237	1.48 474	2.96	23.7	119

Curve Type Legend:

Ave = Average
Lin2 = Linear 1/conc^2

Eurofins TestAmerica, Denver
Target Compound Quantitation Report

Data File: \\chromna\Denver\ChromData\VGC_J\20190415-80933.b\04151901.D
Lims ID: IC L1
Client ID:
Sample Type: IC Calib Level: 1
Inject. Date: 15-Apr-2019 10:23:57 ALS Bottle#: 1 Worklist Smp#: 1
Purge Vol: 18.000 mL Dil. Factor: 1.0000
Sample Info: IC L1
Misc. Info.: 280-0080933-001
Operator ID: ms Instrument ID: VGC_J
Sublist: chrom-RSK_J*sub5

Method: \\chromna\Denver\ChromData\VGC_J\20190415-80933.b\RSK_J.m
Limit Group: GCV - RSK 175
Method Label: DV-GC-0025: Dissolved Gases in Water by RSK-175
Last Update: 15-May-2019 11:57:50 Calib Date: 15-Apr-2019 12:11:08
Integrator: Falcon
Quant Method: External Standard Quant By: Initial Calibration
Last ICal File: \\chromna\Denver\ChromData\VGC_J\20190415-80933.b\04151909.D

Column 1 : Rt-Alumina BOND/KCl (0.53 mm) Det: GC FID1A
Column 2 : HP-PLOT/Q (0.53 mm) Det: GC FID2B
Process Host: CTX0333

Col	RT (min.)	Exp RT (min.)	Dlt RT (min.)	Response	Cal Amt ug/l	OnCol Amt ug/l	Flags
1 Methane							
1	1.278	1.271	0.007	93261	0.4563	0.4301	
2	1.692	1.692	0.000	75515	0.4563	0.4314	
						RPD = 0.31	
2 Ethane							
1	1.543	1.556	-0.013	91221	0.8553	0.7219	
2	2.890	2.889	0.001	77042	0.8553	0.7173	
						RPD = 0.64	
3 Ethylene							
1	1.877	1.880	-0.003	73764	0.7979	0.6972	
2	2.514	2.512	0.002	61480	0.7979	0.6831	
						RPD = 2.04	
4 Propane							
1	2.651	2.632	0.019	147932	1.25	1.09	
2	4.691	4.687	0.004	125161	1.25	1.09	
						RPD = 0.25	
5 Acetylene							
1	4.091	4.078	0.013	19810	0.7408	0.6166	
2	2.667	2.652	0.015	18179	0.7408	0.6418	
						RPD = 4.01	
6 Butane							M
1	4.410	4.381	0.029	211953	1.65	1.51	
2	6.155	6.146	0.009	195662	1.65	1.63	M
						RPD = 7.68	
7 isobutylene							
1	5.333	5.311	0.022	147116	1.60	1.52	
2	6.003	5.998	0.005	121709	1.60	1.50	
						RPD = 1.22	

QC Flag Legend

Review Flags

M - Manually Integrated

Reagents:

RSK7gasMathes_00026 Amount Added: 1.25 Units: uL

Report Date: 15-May-2019 11:57:50 Chrom Revision: 2.3 03-May-2019 15:52:00

Eurofins TestAmerica, Denver

Data File:	\\chromna\Denver\ChromData\VGC_J\20190415-80933.b\04151901.D				
Injection Date:	15-Apr-2019 10:23:57	Instrument ID:	VGC_J	Operator ID:	ms
Lims ID:	IC L1			Worklist Smp#:	1
Client ID:					
Purge Vol:	18.000 mL	Dil. Factor:	1.0000	ALS Bottle#:	1
Method:	RSK_J	Limit Group:	GCV - RSK 175		

Column: Rt-Alumina BOND/KCl (0.53 mm) Y Scaling: Method Defined: Scale to the Nth Largest Target: 1

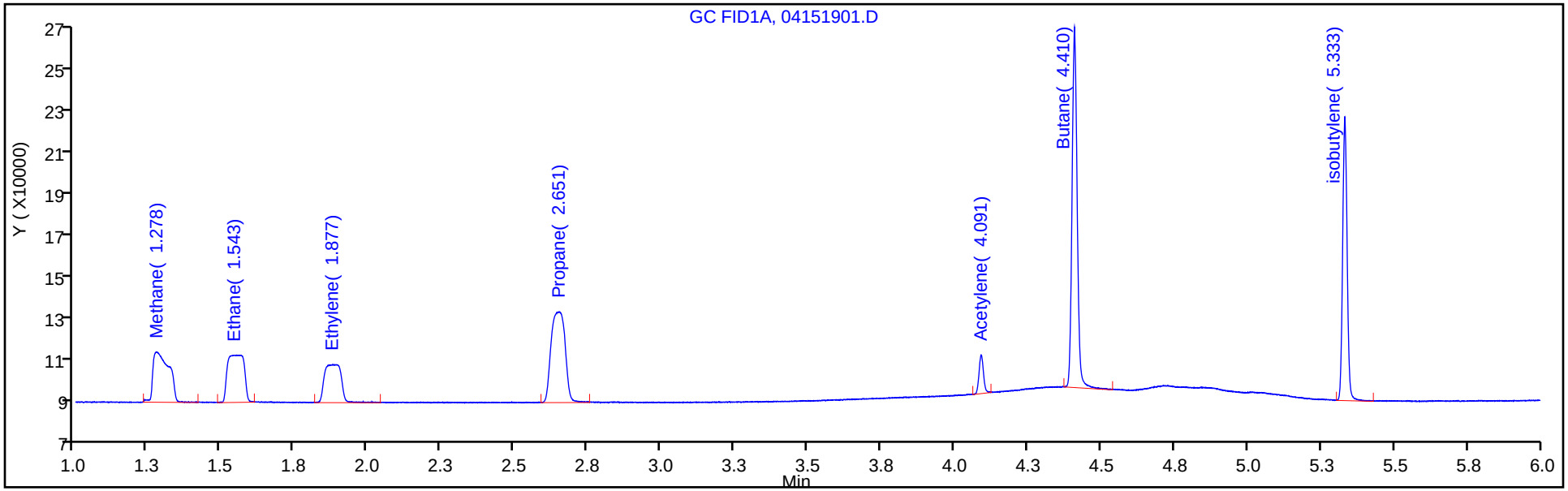

Column: HP-PLOT/Q (0.53 mm) Y Scaling: Method Defined: Scale to the Nth Largest Target: 1

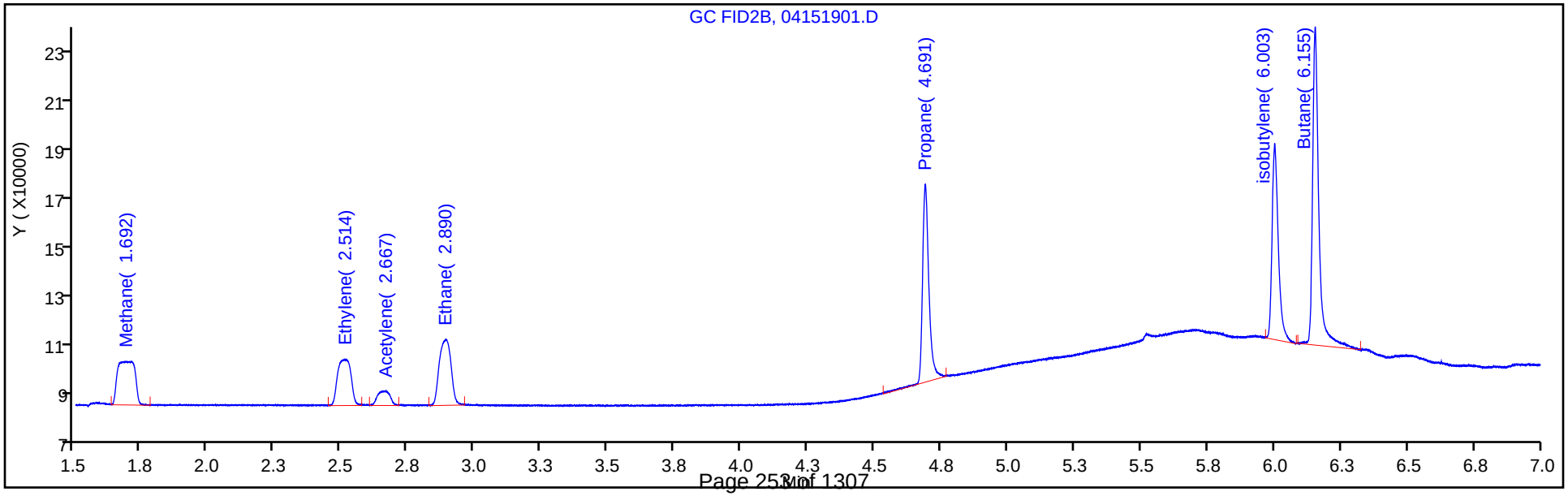

Eurofins TestAmerica, Denver
Target Compound Quantitation Report

Data File: \\chromna\Denver\ChromData\VGC_J\20190415-80933.b\04151902.D
Lims ID: IC L2
Client ID:
Sample Type: IC Calib Level: 2
Inject. Date: 15-Apr-2019 10:37:05 ALS Bottle#: 2 Worklist Smp#: 2
Purge Vol: 18.000 mL Dil. Factor: 1.0000
Sample Info: IC L2
Misc. Info.: 280-0080933-002
Operator ID: ms Instrument ID: VGC_J
Sublist: chrom-RSK_J*sub5

Method: \\chromna\Denver\ChromData\VGC_J\20190415-80933.b\RSK_J.m
Limit Group: GCV - RSK 175
Method Label: DV-GC-0025: Dissolved Gases in Water by RSK-175
Last Update: 15-May-2019 11:57:51 Calib Date: 15-Apr-2019 12:11:08
Integrator: Falcon
Quant Method: External Standard Quant By: Initial Calibration
Last ICal File: \\chromna\Denver\ChromData\VGC_J\20190415-80933.b\04151909.D

Column 1 : Rt-Alumina BOND/KCl (0.53 mm) Det: GC FID1A
Column 2 : HP-PLOT/Q (0.53 mm) Det: GC FID2B
Process Host: CTX0333

Col	RT (min.)	Exp RT (min.)	Dlt RT (min.)	Response	Cal Amt ug/l	OnCol Amt ug/l	Flags
1 Methane							
1	1.279	1.271	0.008	168302	0.9125	0.99	
2	1.699	1.692	0.007	139116	0.9125	0.9867	
						RPD = 0.37	
2 Ethane							
1	1.556	1.556	0.000	227953	1.71	1.80	
2	2.899	2.889	0.010	191594	1.71	1.78	
						RPD = 1.12	
3 Ethylene							
1	1.890	1.880	0.010	175461	1.60	1.66	
2	2.524	2.512	0.012	149728	1.60	1.66	
						RPD = 0.31	
4 Propane							
1	2.645	2.632	0.013	363474	2.51	2.69	
2	4.696	4.687	0.009	306879	2.51	2.67	
						RPD = 0.46	
5 Acetylene							
1	4.095	4.078	0.017	47607	1.48	1.48	
2	2.667	2.652	0.015	41972	1.48	1.48	
						RPD = 0.00	
6 Butane							
1	4.401	4.381	0.020	519750	3.31	3.69	
2	6.158	6.146	0.012	435009	3.31	3.61	
						RPD = 2.11	
7 isobutylene							
1	5.327	5.311	0.016	344778	3.19	3.56	
2	6.006	5.998	0.008	288028	3.19	3.55	
						RPD = 0.25	

Reagents:

RSK7gasMathes_00026 Amount Added: 2.50 Units: uL

Report Date: 15-May-2019 11:57:51 Chrom Revision: 2.3 03-May-2019 15:52:00

Eurofins TestAmerica, Denver

Data File:	\\chromna\Denver\ChromData\VGC_J\20190415-80933.b\04151902.D				
Injection Date:	15-Apr-2019 10:37:05	Instrument ID:	VGC_J	Operator ID:	ms
Lims ID:	IC L2			Worklist Smp#:	2
Client ID:					
Purge Vol:	18.000 mL	Dil. Factor:	1.0000	ALS Bottle#:	2
Method:	RSK_J	Limit Group:	GCV - RSK 175		

Column: Rt-Alumina BOND/KCl (0.53 mm) Y Scaling: Method Defined: Scale to the Nth Largest Target: 1

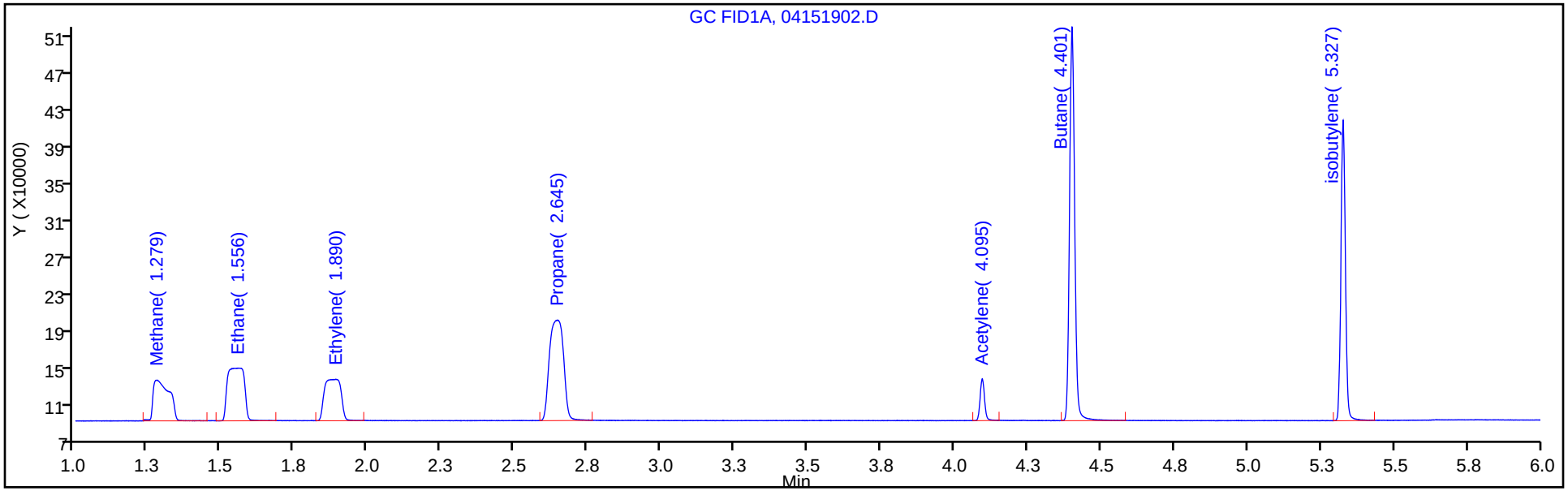

Column: HP-PLOT/Q (0.53 mm) Y Scaling: Method Defined: Scale to the Nth Largest Target: 1

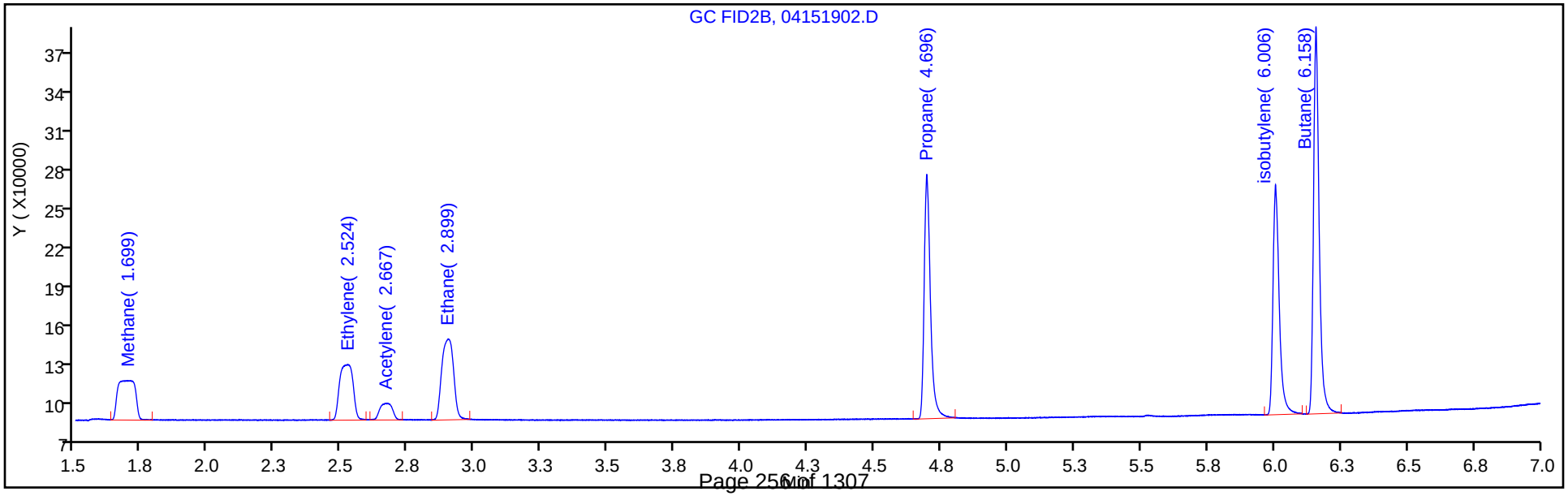

Eurofins TestAmerica, Denver
Target Compound Quantitation Report

Data File: \\chromna\Denver\ChromData\VGC_J\20190415-80933.b\04151903.D
Lims ID: IC L3
Client ID:
Sample Type: IC Calib Level: 3
Inject. Date: 15-Apr-2019 10:50:22 ALS Bottle#: 3 Worklist Smp#: 3
Purge Vol: 18.000 mL Dil. Factor: 1.0000
Sample Info: IC L3
Misc. Info.: 280-0080933-003
Operator ID: ms Instrument ID: VGC_J
Sublist: chrom-RSK_J*sub5

Method: \\chromna\Denver\ChromData\VGC_J\20190415-80933.b\RSK_J.m
Limit Group: GCV - RSK 175
Method Label: DV-GC-0025: Dissolved Gases in Water by RSK-175
Last Update: 15-May-2019 11:57:52 Calib Date: 15-Apr-2019 12:11:08
Integrator: Falcon
Quant Method: External Standard Quant By: Initial Calibration
Last ICal File: \\chromna\Denver\ChromData\VGC_J\20190415-80933.b\04151909.D

Column 1 : Rt-Alumina BOND/KCl (0.53 mm) Det: GC FID1A
Column 2 : HP-PLOT/Q (0.53 mm) Det: GC FID2B
Process Host: CTX0333

Col	RT (min.)	Exp RT (min.)	Dlt RT (min.)	Response	Cal Amt ug/l	OnCol Amt ug/l	Flags
1 Methane							
1	1.278	1.271	0.007	292852	1.83	1.92	
2	1.688	1.692	-0.004	245139	1.83	1.91	
						RPD = 0.42	
2 Ethane							
1	1.563	1.556	0.007	449849	3.42	3.56	
2	2.900	2.889	0.011	380840	3.42	3.55	
						RPD = 0.40	
3 Ethylene							
1	1.889	1.880	0.009	348615	3.19	3.29	
2	2.516	2.512	0.004	297902	3.19	3.31	
						RPD = 0.45	
4 Propane							
1	2.645	2.632	0.013	706582	5.02	5.22	
2	4.696	4.687	0.009	601744	5.02	5.24	
						RPD = 0.40	
5 Acetylene							
1	4.094	4.078	0.016	96205	2.96	2.99	
2	2.674	2.652	0.022	82868	2.96	2.93	
						RPD = 2.32	
6 Butane							
1	4.400	4.381	0.019	993917	6.61	7.06	
2	6.157	6.146	0.011	836646	6.61	6.95	
						RPD = 1.54	
7 isobutylene							
1	5.326	5.311	0.015	655607	6.38	6.78	
2	6.005	5.998	0.007	552886	6.38	6.82	
						RPD = 0.70	

Reagents:

RSK7gasMathes_00026 Amount Added: 5.00 Units: uL

Report Date: 15-May-2019 11:57:53 Chrom Revision: 2.3 03-May-2019 15:52:00

Eurofins TestAmerica, Denver

Data File:	\\chromna\Denver\ChromData\VGC_J\20190415-80933.b\04151903.D				
Injection Date:	15-Apr-2019 10:50:22	Instrument ID:	VGC_J	Operator ID:	ms
Lims ID:	IC L3			Worklist Smp#:	3
Client ID:					
Purge Vol:	18.000 mL	Dil. Factor:	1.0000	ALS Bottle#:	3
Method:	RSK_J	Limit Group:	GCV - RSK 175		

Column: Rt-Alumina BOND/KCl (0.53 mm) Y Scaling: Method Defined: Scale to the Nth Largest Target: 1

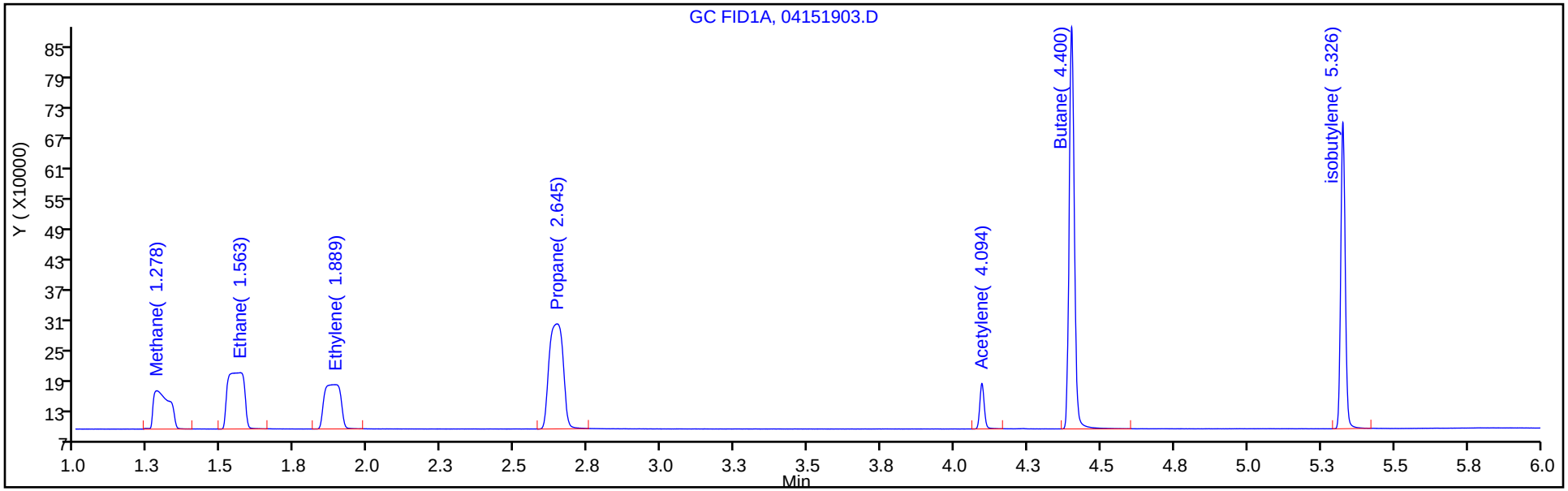

Column: HP-PLOT/Q (0.53 mm) Y Scaling: Method Defined: Scale to the Nth Largest Target: 1

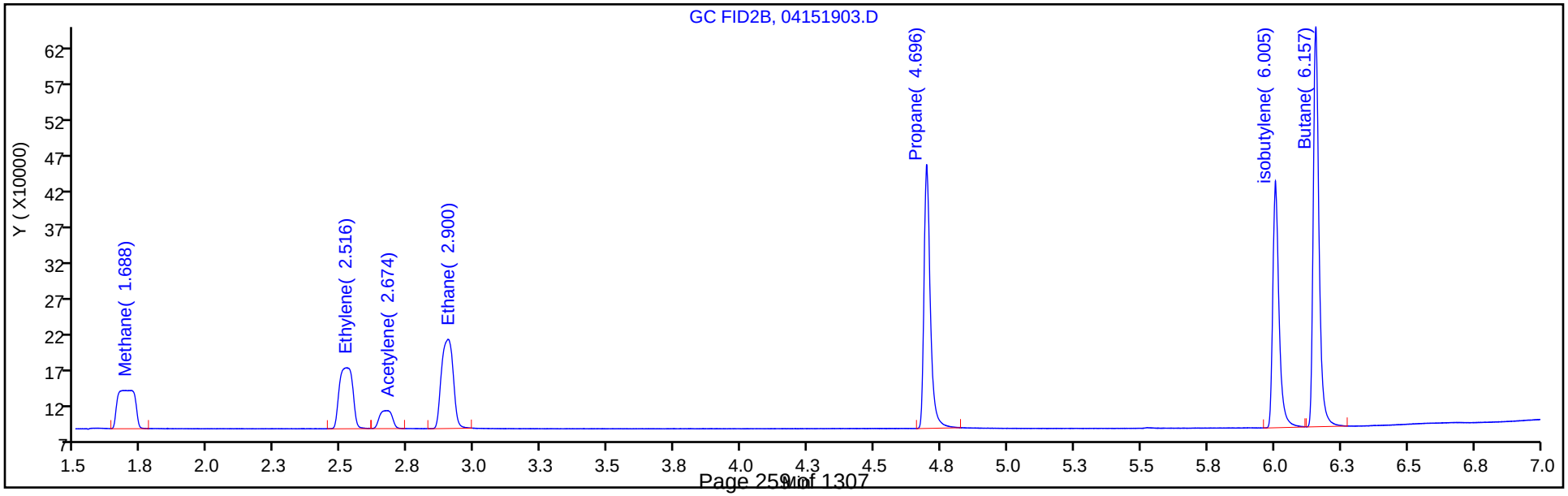

Eurofins TestAmerica, Denver
Target Compound Quantitation Report

Data File: \\chromna\Denver\ChromData\VGC_J\20190415-80933.b\04151904.D
Lims ID: IC L4
Client ID:
Sample Type: IC Calib Level: 4
Inject. Date: 15-Apr-2019 11:03:41 ALS Bottle#: 4 Worklist Smp#: 4
Purge Vol: 18.000 mL Dil. Factor: 1.0000
Sample Info: IC L4
Misc. Info.: 280-0080933-004
Operator ID: ms Instrument ID: VGC_J
Sublist: chrom-RSK_J*sub5

Method: \\chromna\Denver\ChromData\VGC_J\20190415-80933.b\RSK_J.m
Limit Group: GCV - RSK 175
Method Label: DV-GC-0025: Dissolved Gases in Water by RSK-175
Last Update: 15-May-2019 11:57:54 Calib Date: 15-Apr-2019 12:11:08
Integrator: Falcon
Quant Method: External Standard Quant By: Initial Calibration
Last ICal File: \\chromna\Denver\ChromData\VGC_J\20190415-80933.b\04151909.D

Column 1 : Rt-Alumina BOND/KCl (0.53 mm) Det: GC FID1A
Column 2 : HP-PLOT/Q (0.53 mm) Det: GC FID2B
Process Host: CTX0333

Col	RT (min.)	Exp RT (min.)	Dlt RT (min.)	Response	Cal Amt ug/l	OnCol Amt ug/l	Flags
1 Methane							
1	1.275	1.271	0.004	2121207	14.6	15.6	
2	1.701	1.692	0.009	1817240	14.6	15.6	
						RPD = 0.42	
2 Ethane							
1	1.544	1.556	-0.012	3768385	27.4	29.8	
2	2.896	2.889	0.007	3198231	27.4	29.8	
						RPD = 0.15	
3 Ethylene							
1	1.885	1.880	0.005	2951189	25.5	27.9	
2	2.516	2.512	0.004	2513192	25.5	27.9	
						RPD = 0.11	
4 Propane							
1	2.641	2.632	0.009	5812465	40.1	43.0	
2	4.694	4.687	0.007	4940027	40.1	43.1	
						RPD = 0.20	
5 Acetylene							
1	4.089	4.078	0.011	809586	23.7	25.2	
2	2.668	2.652	0.016	709490	23.7	25.0	
						RPD = 0.60	
6 Butane							
1	4.395	4.381	0.014	7767068	52.9	55.2	
2	6.155	6.146	0.009	6590566	52.9	54.7	
						RPD = 0.74	
7 isobutylene							
1	5.322	5.311	0.011	5189017	51.1	53.6	
2	6.004	5.998	0.006	4363220	51.1	53.8	
						RPD = 0.40	

Reagents:

RSK7gasMathes_00026 Amount Added: 40.00 Units: uL

Report Date: 15-May-2019 11:57:55 Chrom Revision: 2.3 03-May-2019 15:52:00

Eurofins TestAmerica, Denver

Data File:	\\chromna\Denver\ChromData\VGC_J\20190415-80933.b\04151904.D				
Injection Date:	15-Apr-2019 11:03:41	Instrument ID:	VGC_J	Operator ID:	ms
Lims ID:	IC L4			Worklist Smp#:	4
Client ID:					
Purge Vol:	18.000 mL	Dil. Factor:	1.0000	ALS Bottle#:	4
Method:	RSK_J	Limit Group:	GCV - RSK 175		

Column: Rt-Alumina BOND/KCl (0.53 mm) Y Scaling: Method Defined: Scale to the Nth Largest Target: 1

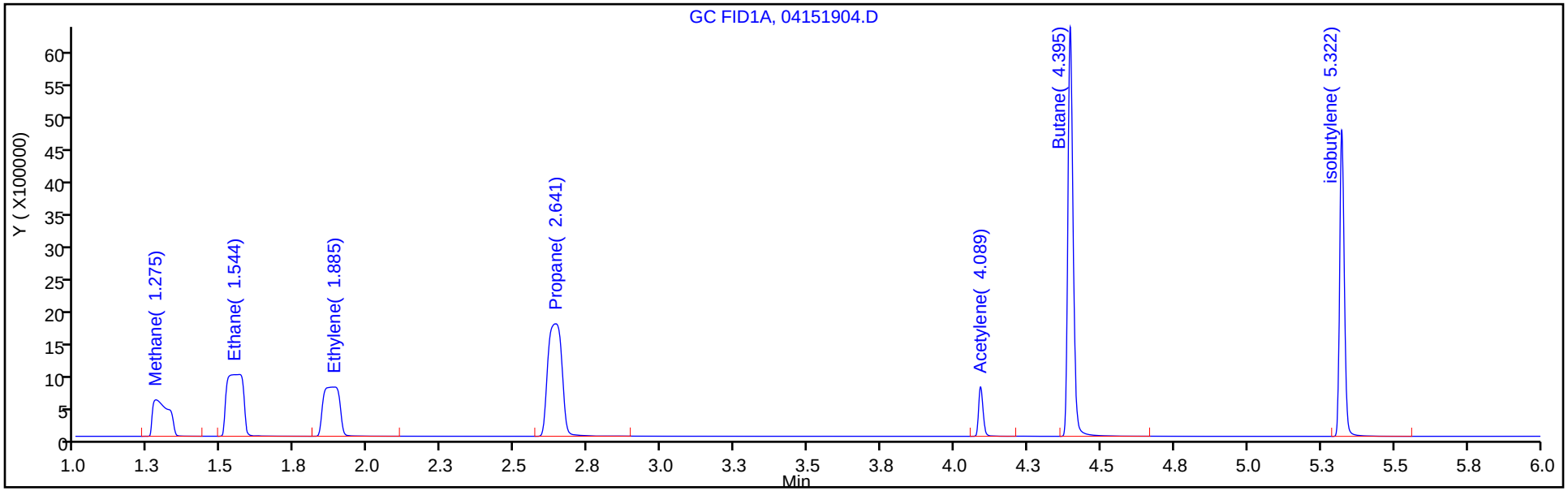

Column: HP-PLOT/Q (0.53 mm) Y Scaling: Method Defined: Scale to the Nth Largest Target: 1

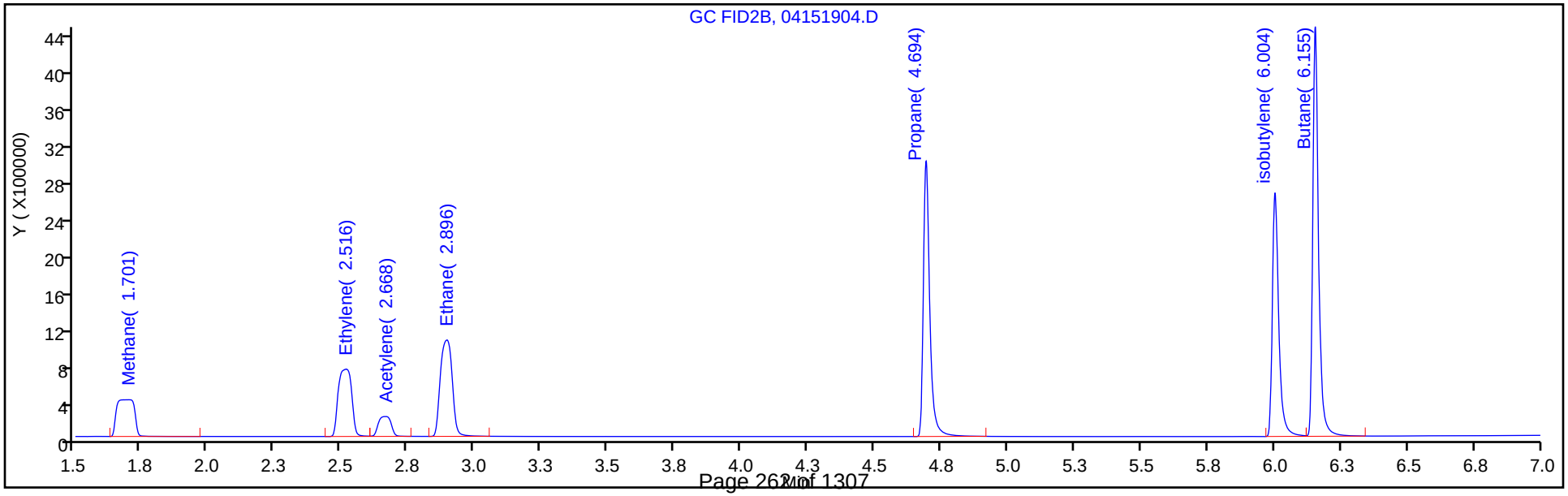

Eurofins TestAmerica, Denver
Target Compound Quantitation Report

Data File: \\chromna\Denver\ChromData\VGC_J\20190415-80933.b\04151905.D
Lims ID: ICRT L5
Client ID:
Sample Type: ICRT Calib Level: 5
Inject. Date: 15-Apr-2019 11:17:11 ALS Bottle#: 5 Worklist Smp#: 5
Purge Vol: 18.000 mL Dil. Factor: 1.0000
Sample Info: ICRT L5
Misc. Info.: 280-0080933-005
Operator ID: ms Instrument ID: VGC_J
Sublist: chrom-RSK_J*sub5

Method: \\chromna\Denver\ChromData\VGC_J\20190415-80933.b\RSK_J.m
Limit Group: GCV - RSK 175
Method Label: DV-GC-0025: Dissolved Gases in Water by RSK-175
Last Update: 15-May-2019 11:57:56 Calib Date: 15-Apr-2019 12:11:08
Integrator: Falcon
Quant Method: External Standard Quant By: Initial Calibration
Last ICal File: \\chromna\Denver\ChromData\VGC_J\20190415-80933.b\04151909.D

Column 1 : Rt-Alumina BOND/KCl (0.53 mm) Det: GC FID1A
Column 2 : HP-PLOT/Q (0.53 mm) Det: GC FID2B
Process Host: CTX0333

Col	RT (min.)	Exp RT (min.)	Dlt RT (min.)	Response	Cal Amt ug/l	OnCol Amt ug/l	Flags
1 Methane							
1	1.271	1.271	0.000	9627756	73.0	71.6	
2	1.692	1.692	0.000	8233442	73.0	71.6	
						RPD = 0.05	
2 Ethane							
1	1.556	1.556	0.000	17308693	136.9	137.0	
2	2.889	2.889	0.000	14756883	136.9	137.4	
						RPD = 0.30	
3 Ethylene							
1	1.880	1.880	0.000	13570482	127.7	128.3	
2	2.512	2.512	0.000	11530864	127.7	128.1	
						RPD = 0.11	
4 Propane							
1	2.632	2.632	0.000	26866377	200.7	198.6	
2	4.687	4.687	0.000	22779443	200.7	198.5	
						RPD = 0.04	
5 Acetylene							
1	4.078	4.078	0.000	4013672	118.5	124.9	
2	2.652	2.652	0.000	3536969	118.5	124.9	
						RPD = 0.04	
6 Butane							
1	4.381	4.381	0.000	35922157	264.5	255.1	
2	6.146	6.146	0.000	30367524	264.5	252.3	
						RPD = 1.11	
7 isobutylene							
1	5.311	5.311	0.000	23677727	255.4	244.7	
2	5.998	5.998	0.000	19852679	255.4	245.0	
						RPD = 0.12	

Reagents:

RSK7gasMathes_00026 Amount Added: 200.00 Units: uL

Report Date: 15-May-2019 11:57:56 Chrom Revision: 2.3 03-May-2019 15:52:00

Eurofins TestAmerica, Denver

Data File:	\\chromna\Denver\ChromData\VGC_J\20190415-80933.b\04151905.D				
Injection Date:	15-Apr-2019 11:17:11	Instrument ID:	VGC_J	Operator ID:	ms
Lims ID:	ICRT L5			Worklist Smp#:	5
Client ID:					
Purge Vol:	18.000 mL	Dil. Factor:	1.0000	ALS Bottle#:	5
Method:	RSK_J	Limit Group:	GCV - RSK 175		

Column: Rt-Alumina BOND/KCl (0.53 mm) Y Scaling: Method Defined: Scale to the Nth Largest Target: 1

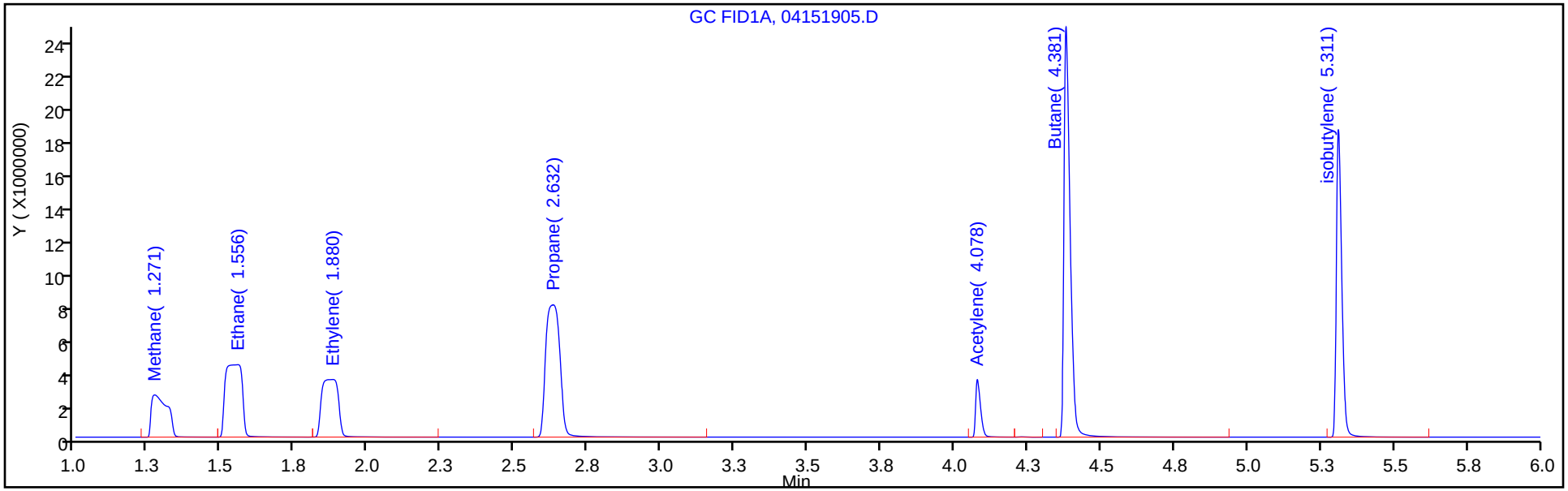

Column: HP-PLOT/Q (0.53 mm) Y Scaling: Method Defined: Scale to the Nth Largest Target: 1

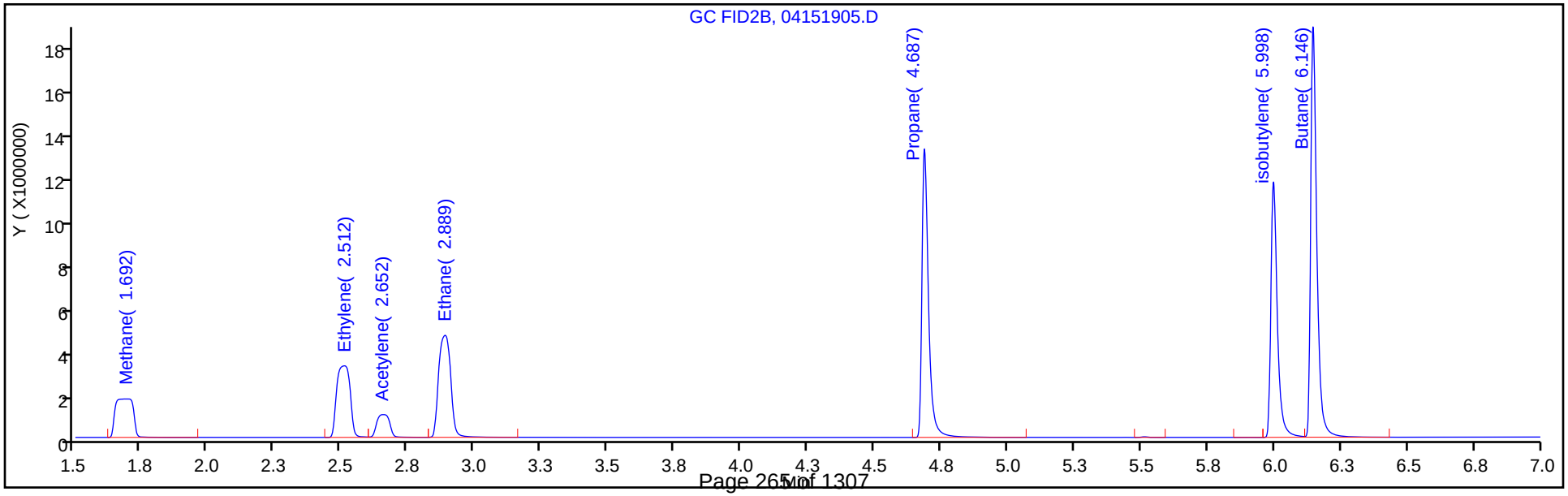

Eurofins TestAmerica, Denver
Target Compound Quantitation Report

Data File: \\chromna\Denver\ChromData\VGC_J\20190415-80933.b\04151906.D
Lims ID: IC L6
Client ID:
Sample Type: IC Calib Level: 6
Inject. Date: 15-Apr-2019 11:30:32 ALS Bottle#: 6 Worklist Smp#: 6
Purge Vol: 18.000 mL Dil. Factor: 1.0000
Sample Info: IC L6
Misc. Info.: 280-0080933-006
Operator ID: ms Instrument ID: VGC_J
Sublist: chrom-RSK_J*sub5

Method: \\chromna\Denver\ChromData\VGC_J\20190415-80933.b\RSK_J.m
Limit Group: GCV - RSK 175
Method Label: DV-GC-0025: Dissolved Gases in Water by RSK-175
Last Update: 15-May-2019 11:57:57 Calib Date: 15-Apr-2019 12:11:08
Integrator: Falcon
Quant Method: External Standard Quant By: Initial Calibration
Last ICal File: \\chromna\Denver\ChromData\VGC_J\20190415-80933.b\04151909.D

Column 1 : Rt-Alumina BOND/KCl (0.53 mm) Det: GC FID1A
Column 2 : HP-PLOT/Q (0.53 mm) Det: GC FID2B
Process Host: CTX0333

Col	RT (min.)	Exp RT (min.)	Dlt RT (min.)	Response	Cal Amt ug/l	OnCol Amt ug/l	Flags
1 Methane							
1	1.267	1.271	-0.004	17958876	146.0	133.8	
2	1.681	1.692	-0.011	15386436	146.0	134.1	
						RPD = 0.21	
2 Ethane							
1	1.549	1.556	-0.007	32290083	273.7	255.5	
2	2.882	2.889	-0.007	27708010	273.7	258.0	
						RPD = 0.95	
3 Ethylene							M
1	1.866	1.880	-0.014	25472652	255.3	240.7	M
2	2.503	2.512	-0.009	21746052	255.3	241.6	
						RPD = 0.36	
4 Propane							
1	2.625	2.632	-0.007	50278684	401.4	371.7	
2	4.683	4.687	-0.004	42698075	401.4	372.2	
						RPD = 0.12	
5 Acetylene							
1	4.070	4.078	-0.008	7700889	237.0	239.7	
2	2.656	2.652	0.004	6771875	237.0	239.1	
						RPD = 0.25	
6 Butane							
1	4.370	4.381	-0.011	67375523	529.0	478.5	
2	6.140	6.146	-0.006	57174968	529.0	475.0	
						RPD = 0.73	
7 isobutylene							
1	5.302	5.311	-0.009	44689590	510.8	461.9	
2	5.992	5.998	-0.006	37488004	510.8	462.6	
						RPD = 0.16	

QC Flag Legend

Review Flags

M - Manually Integrated

Reagents:

RSK7gasMathes_00026 Amount Added: 400.00 Units: uL

Report Date: 15-May-2019 11:57:57 Chrom Revision: 2.3 03-May-2019 15:52:00

Eurofins TestAmerica, Denver

Data File:	\\chromna\Denver\ChromData\VGC_J\20190415-80933.b\04151906.D				
Injection Date:	15-Apr-2019 11:30:32	Instrument ID:	VGC_J	Operator ID:	ms
Lims ID:	IC L6			Worklist Smp#:	6
Client ID:					
Purge Vol:	18.000 mL	Dil. Factor:	1.0000	ALS Bottle#:	6
Method:	RSK_J	Limit Group:	GCV - RSK 175		

Column: Rt-Alumina BOND/KCl (0.53 mm) Y Scaling: Method Defined: Scale to the Nth Largest Target: 1

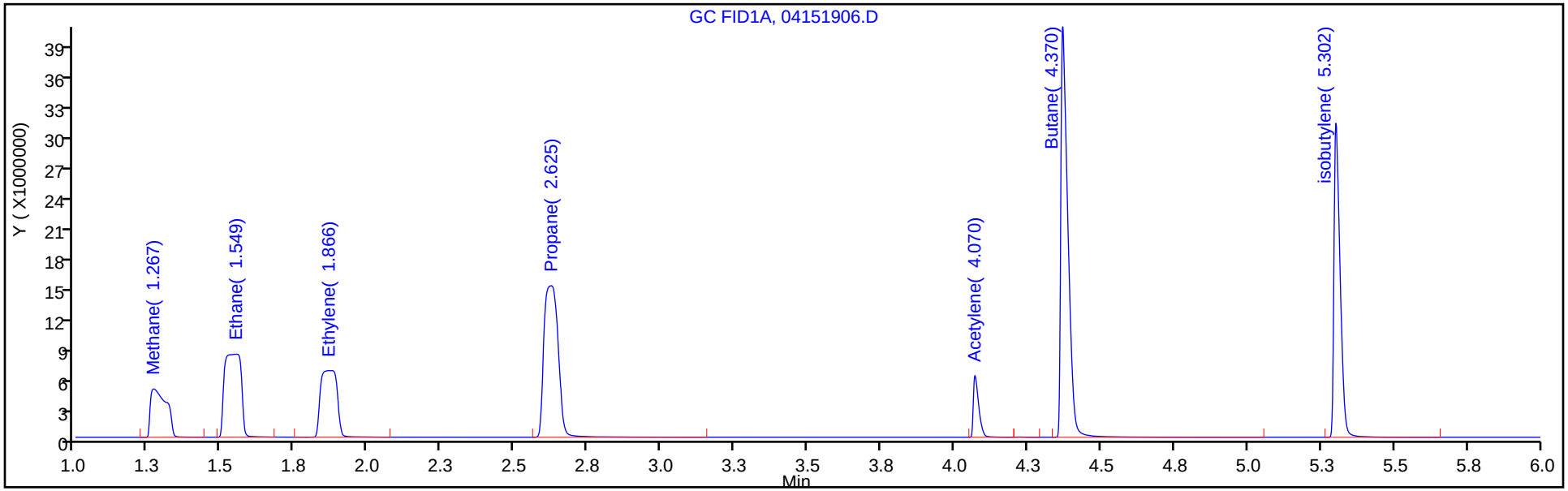

Column: HP-PLOT/Q (0.53 mm) Y Scaling: Method Defined: Scale to the Nth Largest Target: 1

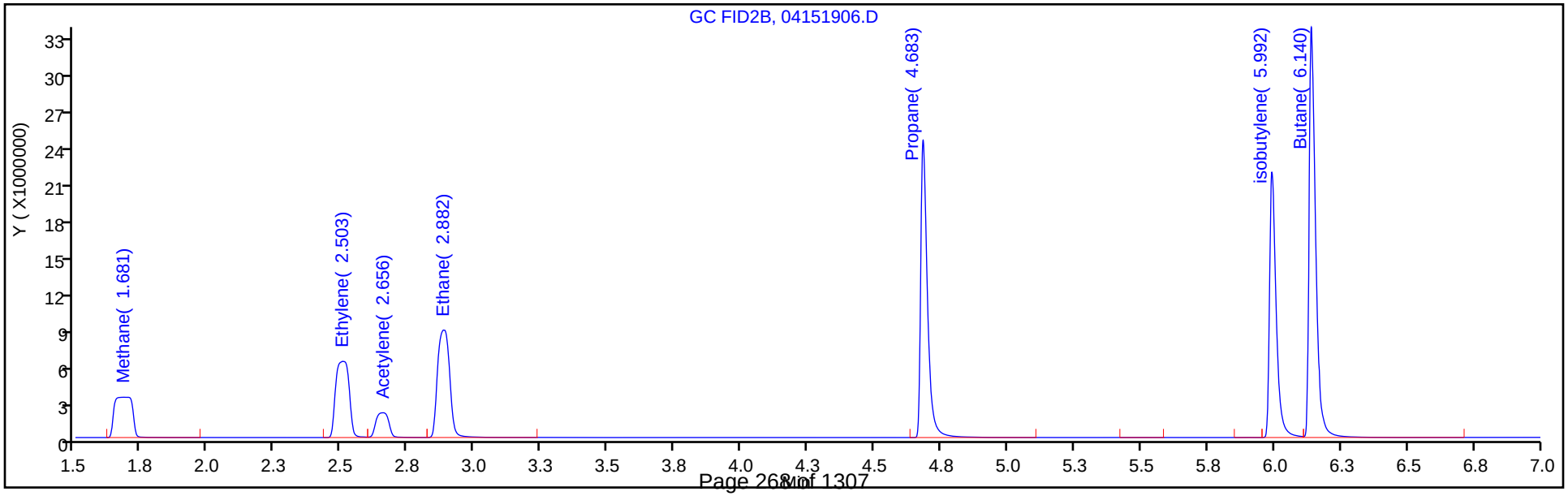

Manual Integration/User Assign Peak Report

Eurofins TestAmerica, Denver

Data File:	\\chromna\Denver\ChromData\VGC_J\20190415-80933.b\04151906.D				
Injection Date:	15-Apr-2019 11:30:32	Instrument ID:	VGC_J		
Lims ID:	IC L6				
Client ID:					
Operator ID:	ms	ALS Bottle#:	6	Worklist Smp#:	6
Purge Vol:	18.000 mL	Dil. Factor:	1.0000		
Method:	RSK_J	Limit Group:	GCV - RSK 175		
Column:	Rt-Alumina BOND/KCl (0.53 mm)	Detector	GC FID1A		

3 Ethylene, CAS: 74-85-1

Signal: 1

Processing Integration Results

RT: 1.87
Area: 21017489
Amount: 203.4324
Amount Units: ug/l

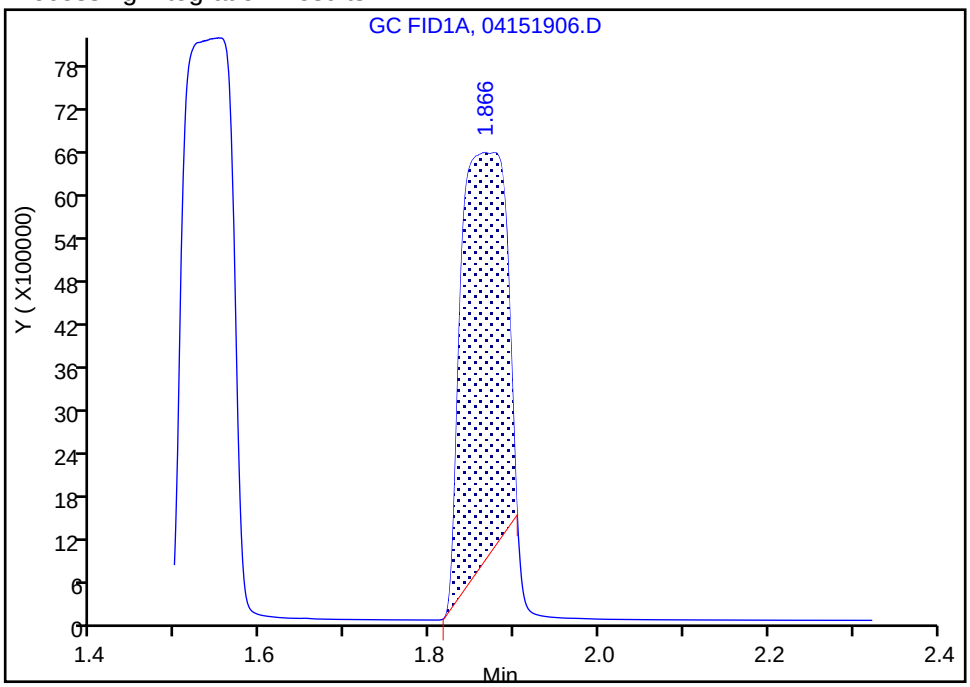

Manual Integration Results

RT: 1.87
Area: 25472652
Amount: 240.7464
Amount Units: ug/l

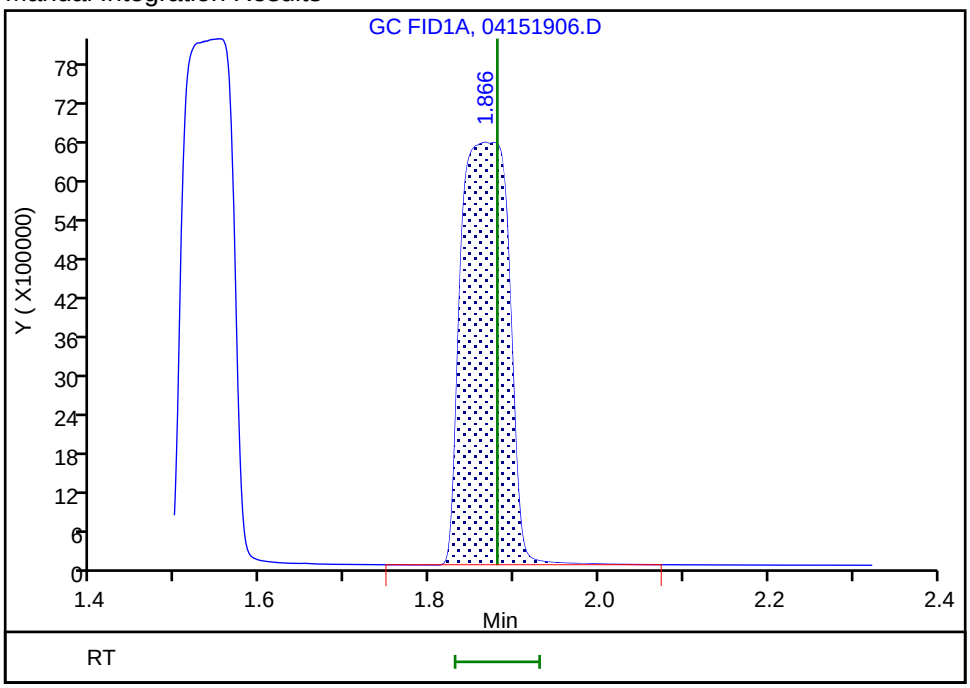

Reviewer: meierg, 15-Apr-2019 13:21:06

Audit Action: Manually Integrated Audit Reason: Incomplete Integration

Eurofins TestAmerica, Denver
Target Compound Quantitation Report

Data File: \\chromna\Denver\ChromData\VGC_J\20190415-80933.b\04151907.D
Lims ID: IC L7
Client ID:
Sample Type: IC Calib Level: 7
Inject. Date: 15-Apr-2019 11:44:06 ALS Bottle#: 7 Worklist Smp#: 7
Purge Vol: 18.000 mL Dil. Factor: 1.0000
Sample Info: IC L7
Misc. Info.: 280-0080933-007
Operator ID: ms Instrument ID: VGC_J
Sublist: chrom-RSK_J*sub5

Method: \\chromna\Denver\ChromData\VGC_J\20190415-80933.b\RSK_J.m
Limit Group: GCV - RSK 175
Method Label: DV-GC-0025: Dissolved Gases in Water by RSK-175
Last Update: 15-May-2019 11:57:58 Calib Date: 15-Apr-2019 12:11:08
Integrator: Falcon
Quant Method: External Standard Quant By: Initial Calibration
Last ICal File: \\chromna\Denver\ChromData\VGC_J\20190415-80933.b\04151909.D

Column 1 : Rt-Alumina BOND/KCl (0.53 mm) Det: GC FID1A
Column 2 : HP-PLOT/Q (0.53 mm) Det: GC FID2B
Process Host: CTX0333

Col	RT (min.)	Exp RT (min.)	Dlt RT (min.)	Response	Cal Amt ug/l	OnCol Amt ug/l	Flags
1 Methane							
1	1.263	1.271	-0.008	40532226	292.0	302.4	
2	1.686	1.692	-0.006	34652624	292.0	302.3	
						RPD = 0.02	
2 Ethane							
1	1.549	1.556	-0.007	71736807	547.4	567.7	
2	2.876	2.889	-0.013	61621639	547.4	573.7	
						RPD = 1.05	
3 Ethylene							M
1	1.870	1.880	-0.010	54838846	510.7	518.3	M
2	2.503	2.512	-0.009	46940879	510.7	521.5	
						RPD = 0.62	
4 Propane							
1	2.611	2.632	-0.021	111846125	802.8	826.9	
2	4.672	4.687	-0.015	94884692	802.8	827.0	
						RPD = 0.02	
5 Acetylene							
1	4.057	4.078	-0.021	15668916	474.1	487.7	
2	2.651	2.652	-0.001	13791861	474.1	486.9	
						RPD = 0.16	
6 Butane							
1	4.350	4.381	-0.031	148225690	1058.1	1052.6	
2	6.128	6.146	-0.018	125686225	1058.1	1044.1	
						RPD = 0.81	
7 isobutylene							
1	5.288	5.311	-0.023	94615791	1021.5	977.9	
2	5.984	5.998	-0.014	79245111	1021.5	978.0	
						RPD = 0.01	

QC Flag Legend

Review Flags

M - Manually Integrated

Reagents:

RSK7gasMathes_00026 Amount Added: 800.00 Units: uL

Report Date: 15-May-2019 11:57:59 Chrom Revision: 2.3 03-May-2019 15:52:00

Eurofins TestAmerica, Denver

Data File:	\\chromna\Denver\ChromData\VGC_J\20190415-80933.b\04151907.D				
Injection Date:	15-Apr-2019 11:44:06	Instrument ID:	VGC_J	Operator ID:	ms
Lims ID:	IC L7			Worklist Smp#:	7
Client ID:					
Purge Vol:	18.000 mL	Dil. Factor:	1.0000	ALS Bottle#:	7
Method:	RSK_J	Limit Group:	GCV - RSK 175		

Column: Rt-Alumina BOND/KCl (0.53 mm) Y Scaling: Method Defined: Scale to the Nth Largest Target: 1

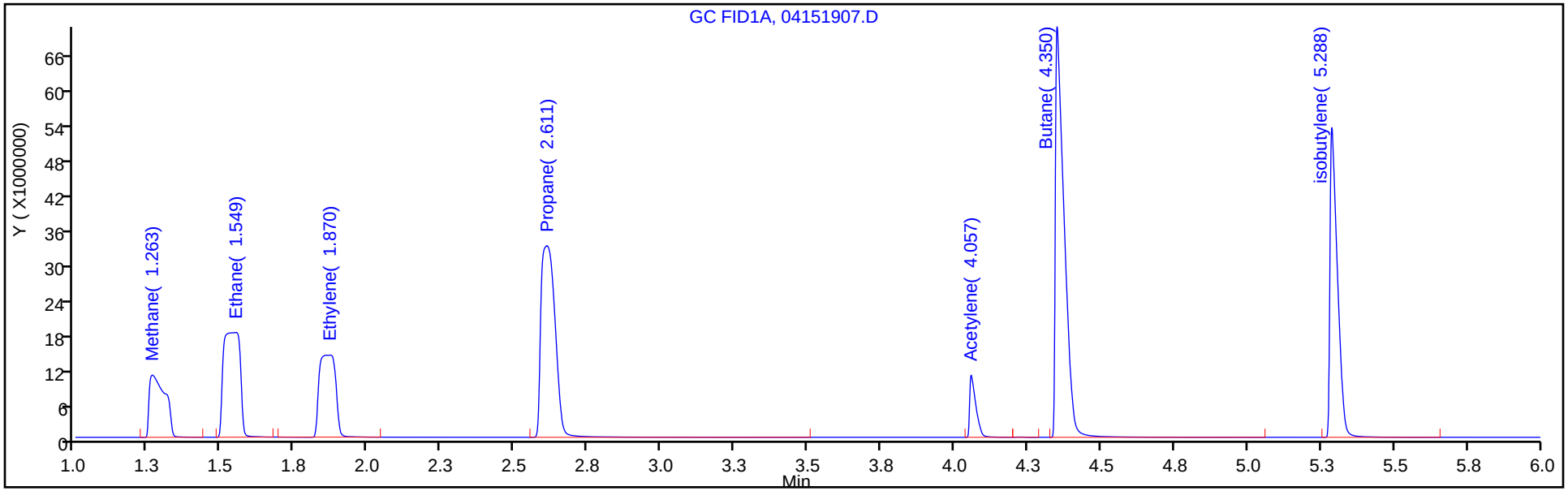

Column: HP-PLOT/Q (0.53 mm) Y Scaling: Method Defined: Scale to the Nth Largest Target: 1

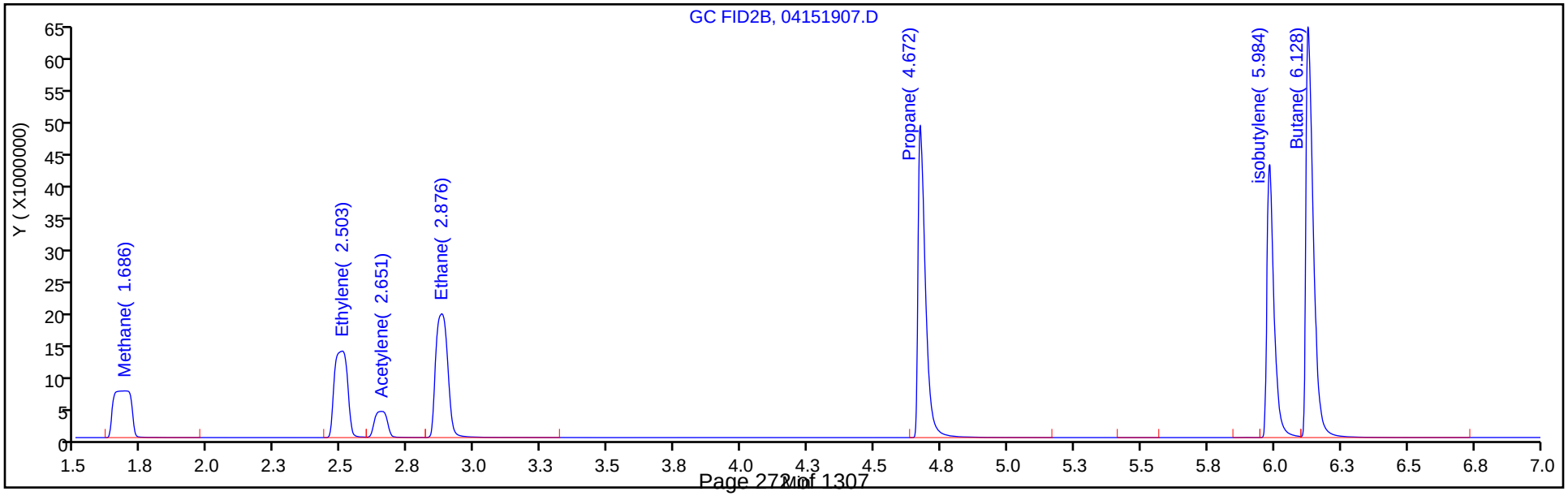

Manual Integration/User Assign Peak Report

Eurofins TestAmerica, Denver

Data File:	\\chromna\Denver\ChromData\VGC_J\20190415-80933.b\04151907.D				
Injection Date:	15-Apr-2019 11:44:06	Instrument ID:	VGC_J		
Lims ID:	IC L7				
Client ID:					
Operator ID:	ms	ALS Bottle#:	7	Worklist Smp#:	7
Purge Vol:	18.000 mL	Dil. Factor:	1.0000		
Method:	RSK_J	Limit Group:	GCV - RSK 175		
Column:	Rt-Alumina BOND/KCl (0.53 mm)	Detector	GC FID1A		

3 Ethylene, CAS: 74-85-1

Signal: 1

Processing Integration Results

RT: 1.87
Area: 24366908
Amount: 337.8607
Amount Units: ug/l

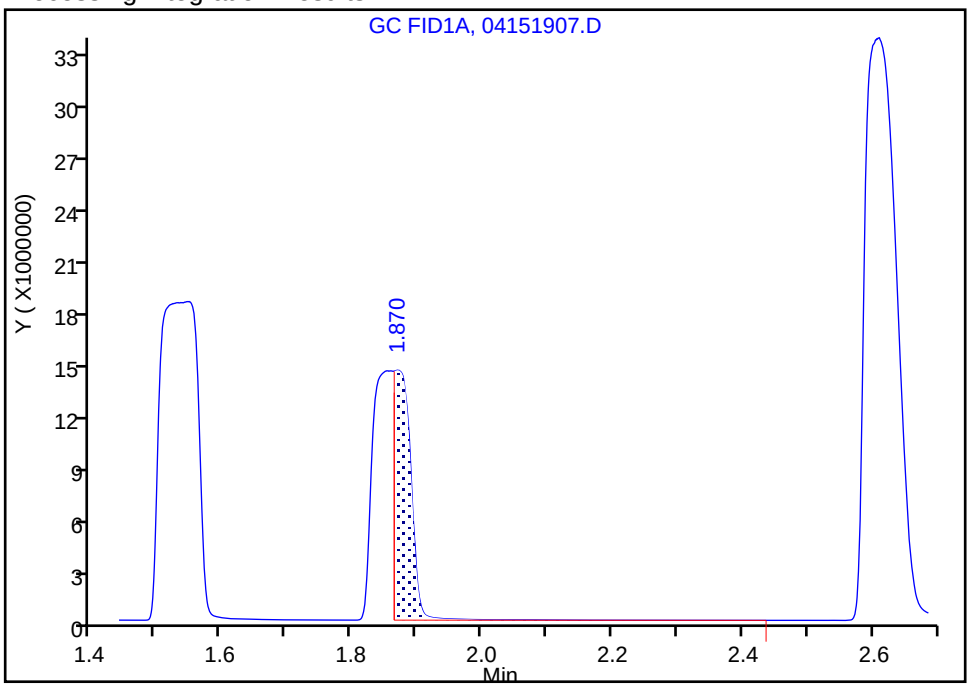

Manual Integration Results

RT: 1.87
Area: 54838846
Amount: 518.2913
Amount Units: ug/l

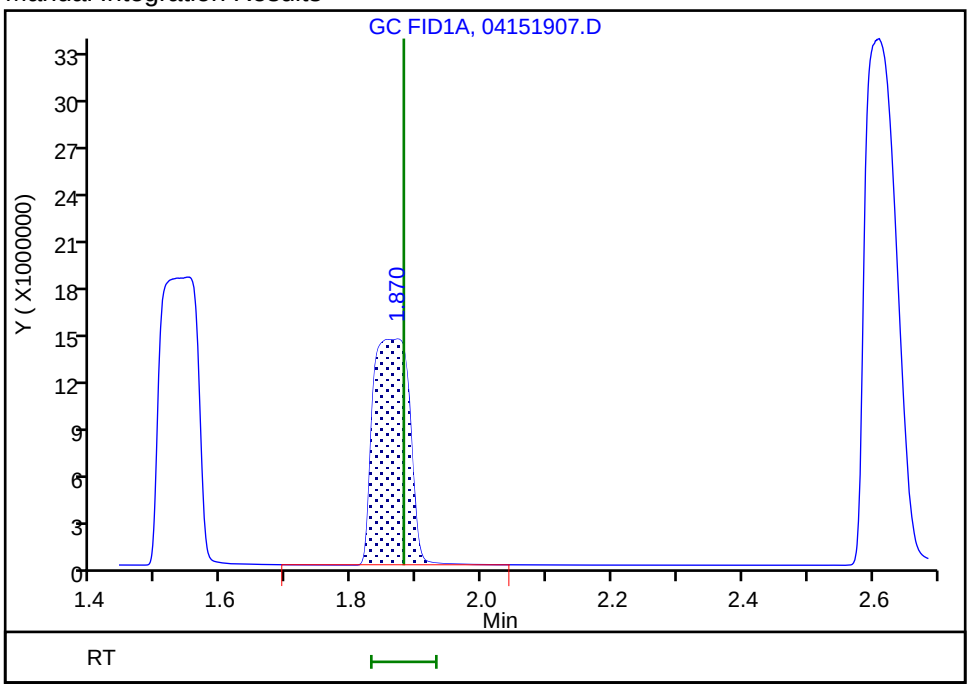

Reviewer: meierg, 15-Apr-2019 13:20:30

Audit Action: Manually Integrated Audit Reason: Split Peak

Eurofins TestAmerica, Denver
Target Compound Quantitation Report

Data File:	\\chromna\Denver\ChromData\VGC_J\20190415-80933.b\04151908.D				
Lims ID:	IC L8				
Client ID:					
Sample Type:	IC	Calib Level:	8		
Inject. Date:	15-Apr-2019 11:57:32	ALS Bottle#:	8	Worklist Smp#:	8
Purge Vol:	18.000 mL	Dil. Factor:	1.0000		
Sample Info:	IC L8				
Misc. Info.:	280-0080933-008				
Operator ID:	ms	Instrument ID:	VGC_J		
Sublist:	chrom-RSK_J*sub5				
Method:	\\chromna\Denver\ChromData\VGC_J\20190415-80933.b\RSK_J.m				
Limit Group:	GCV - RSK 175				
Method Label:	DV-GC-0025: Dissolved Gases in Water by RSK-175				
Last Update:	15-May-2019 11:58:00	Calib Date:	15-Apr-2019 12:11:08		
Integrator:	Falcon				
Quant Method:	External Standard	Quant By:	Initial Calibration		
Last ICal File:	\\chromna\Denver\ChromData\VGC_J\20190415-80933.b\04151909.D				
Column 1 :	Rt-Alumina BOND/KCl (0.53 mm)		Det: GC FID1A		
Column 2 :	HP-PLOT/Q (0.53 mm)		Det: GC FID2B		
Process Host:	CTX0333				

Col	RT (min.)	Exp RT (min.)	Dlt RT (min.)	Response	Cal Amt ug/l	OnCol Amt ug/l	Flags
1 Methane							
1	1.265	1.271	-0.006	226637342	1806.9	1691.8	
2	1.692	1.692	0.000	193042781	1806.9	1685.0	
						RPD = 0.41	

Reagents:

RSK175methane_00009 Amount Added: 50.00 Units: uL

Report Date: 15-May-2019 11:58:00 Chrom Revision: 2.3 03-May-2019 15:52:00

Eurofins TestAmerica, Denver

Data File:	\\chromna\Denver\ChromData\VGC_J\20190415-80933.b\04151908.D				
Injection Date:	15-Apr-2019 11:57:32	Instrument ID:	VGC_J	Operator ID:	ms
Lims ID:	IC L8			Worklist Smp#:	8
Client ID:					
Purge Vol:	18.000 mL	Dil. Factor:	1.0000	ALS Bottle#:	8
Method:	RSK_J	Limit Group:	GCV - RSK 175		

Column: Rt-Alumina BOND/KCl (0.53 mm) Y Scaling: Method Defined: Scale to the Nth Largest Target: 1

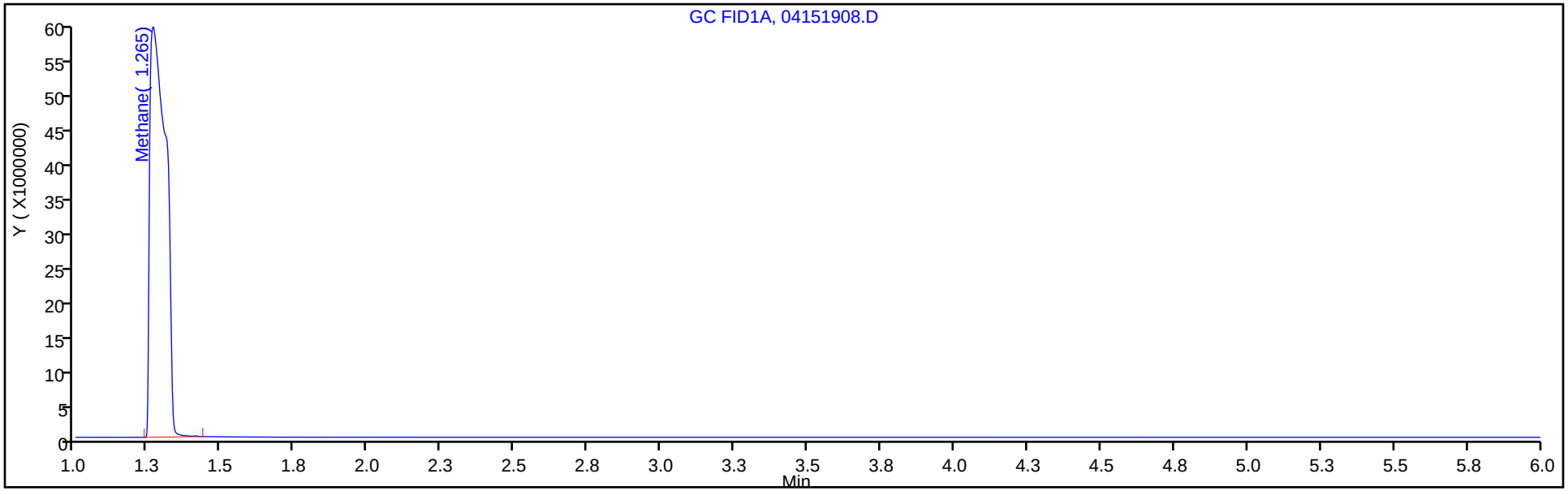

Column: HP-PLOT/Q (0.53 mm) Y Scaling: Method Defined: Scale to the Nth Largest Target: 1

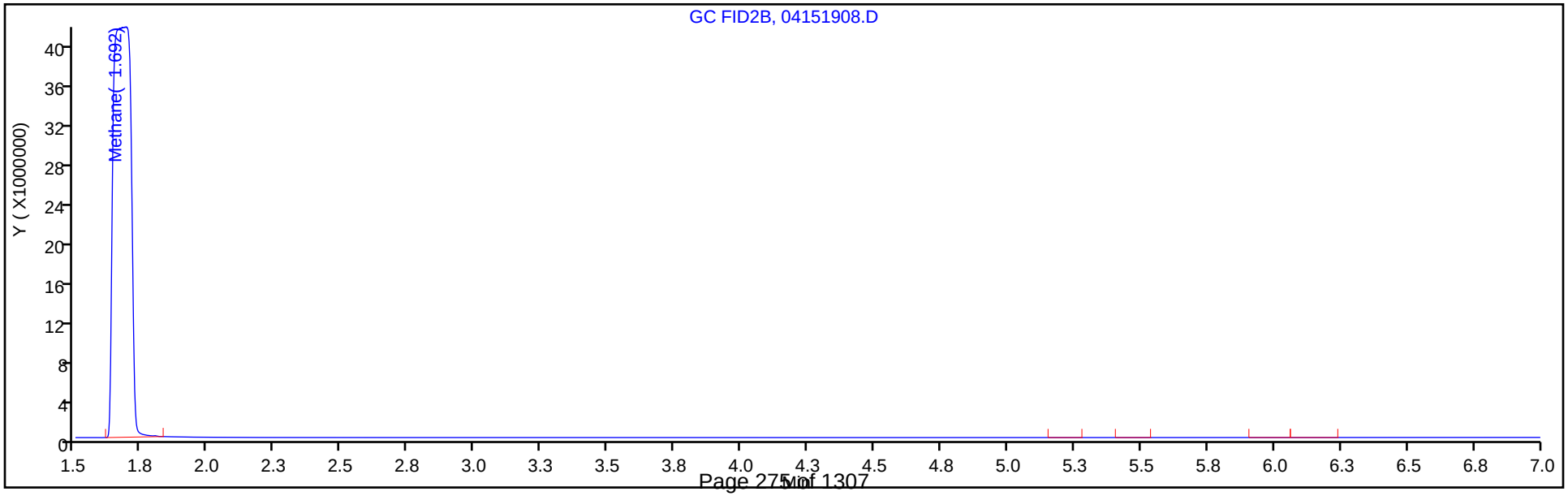

Eurofins TestAmerica, Denver
Target Compound Quantitation Report

Data File:	\\chromna\Denver\ChromData\VGC_J\20190415-80933.b\04151909.D				
Lims ID:	IC L9				
Client ID:					
Sample Type:	IC	Calib Level:	9		
Inject. Date:	15-Apr-2019 12:11:08	ALS Bottle#:	9	Worklist Smp#:	9
Purge Vol:	18.000 mL	Dil. Factor:	1.0000		
Sample Info:	IC L9				
Misc. Info.:	280-0080933-009				
Operator ID:	ms	Instrument ID:	VGC_J		
Sublist:	chrom-RSK_J*sub5				
Method:	\\chromna\Denver\ChromData\VGC_J\20190415-80933.b\RSK_J.m				
Limit Group:	GCV - RSK 175				
Method Label:	DV-GC-0025: Dissolved Gases in Water by RSK-175				
Last Update:	15-May-2019 11:58:02	Calib Date:	15-Apr-2019 12:11:08		
Integrator:	Falcon				
Quant Method:	External Standard	Quant By:	Initial Calibration		
Last ICal File:	\\chromna\Denver\ChromData\VGC_J\20190415-80933.b\04151909.D				
Column 1 :	Rt-Alumina BOND/KCl (0.53 mm)		Det: GC FID1A		
Column 2 :	HP-PLOT/Q (0.53 mm)		Det: GC FID2B		
Process Host:	CTX0333				

Col	RT (min.)	Exp RT (min.)	Dlt RT (min.)	Response	Cal Amt ug/l	OnCol Amt ug/l	Flags
1 Methane							
1	1.263	1.271	-0.008	952923785	7227.8	7114.4	
2	1.668	1.692	-0.024	817202335	7227.8	7133.8	
						RPD = 0.27	

Reagents:

RSK175methane_00009 Amount Added: 200.00 Units: uL

Report Date: 15-May-2019 11:58:02 Chrom Revision: 2.3 03-May-2019 15:52:00

Eurofins TestAmerica, Denver

Data File:	\\chromna\Denver\ChromData\VGC_J\20190415-80933.b\04151909.D				
Injection Date:	15-Apr-2019 12:11:08	Instrument ID:	VGC_J	Operator ID:	ms
Lims ID:	IC L9			Worklist Smp#:	9
Client ID:					
Purge Vol:	18.000 mL	Dil. Factor:	1.0000	ALS Bottle#:	9
Method:	RSK_J	Limit Group:	GCV - RSK 175		

Column: Rt-Alumina BOND/KCl (0.53 mm) Y Scaling: Method Defined: Scale to the Nth Largest Target: 1

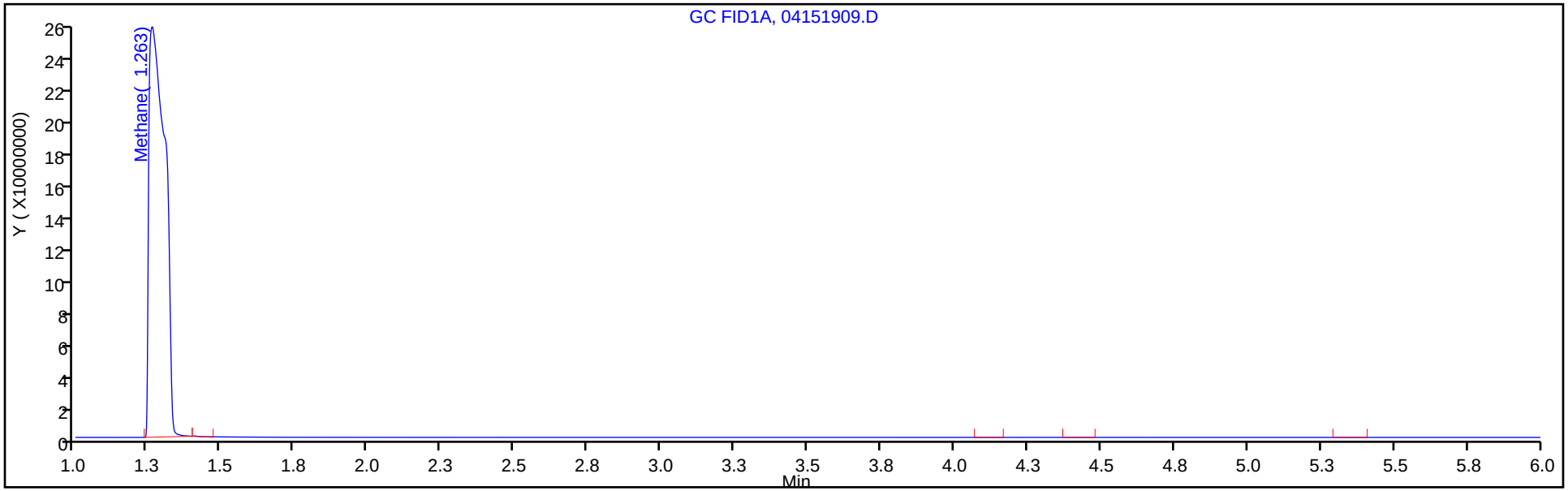

Column: HP-PLOT/Q (0.53 mm) Y Scaling: Method Defined: Scale to the Nth Largest Target: 1

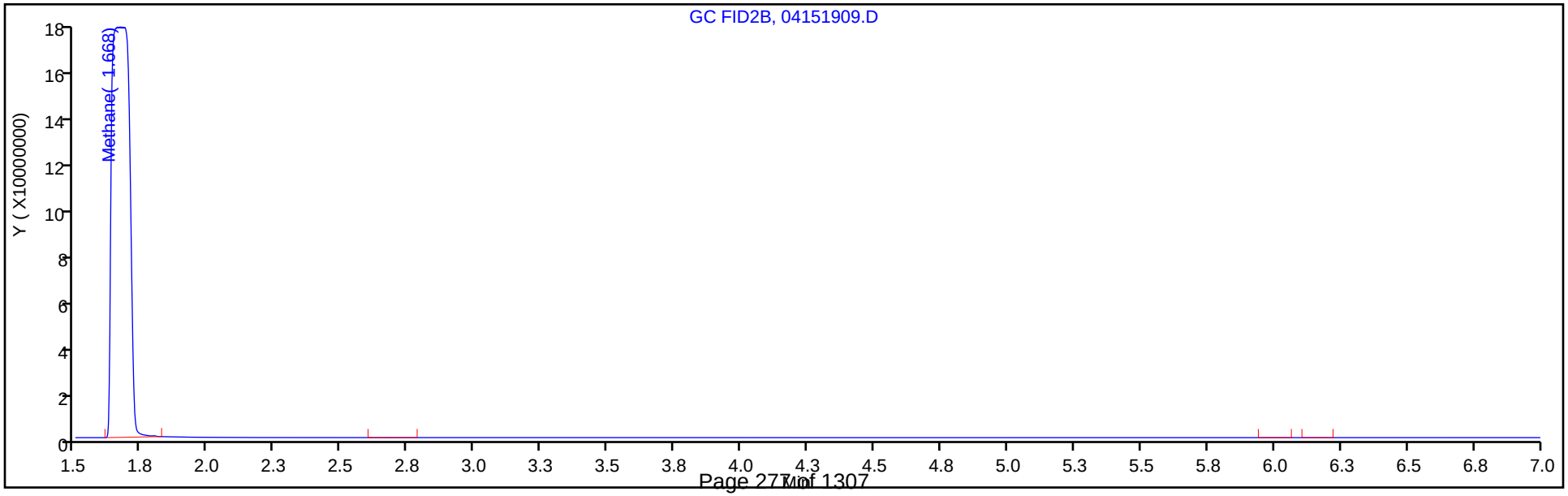

FORM VI
GC VOA BY EXTERNAL STANDARD - INITIAL CALIBRATION DATA
RETENTION TIME SUMMARY

Lab Name: Eurofins TestAmerica, Denver Job No.: 280-134091-1 Analy Batch No.: 454595

SDG No.:

Instrument ID: VGC_J GC Column: HP-Plot Q ID: 0.53(mm) Heated Purge: (Y/N) N

Calibration Start Date: 04/15/2019 10:23 Calibration End Date: 04/15/2019 12:11 Calibration ID: 36052

Calibration Files:

LEVEL:	LAB SAMPLE ID:	LAB FILE ID:
Level 1	IC 280-454595/1	04151901.D
Level 2	IC 280-454595/2	04151902.D
Level 3	IC 280-454595/3	04151903.D
Level 4	IC 280-454595/4	04151904.D
Level 5	ICRT 280-454595/5	04151905.D
Level 6	IC 280-454595/6	04151906.D
Level 7	IC 280-454595/7	04151907.D
Level 8	IC 280-454595/8	04151908.D
Level 9	IC 280-454595/9	04151909.D

ANALYTE	LVL 1	LVL 2	LVL 3	LVL 4	LVL 5	LVL 6	LVL 7	LVL 8	LVL 9		RT WINDOW	AVG RT
Methane	1.692	1.699	1.688	1.701	1.692	1.681	1.686	1.692	1.668		1.652 - 1.732	1.689
Ethylene	2.514	2.524	2.516	2.516	2.512	2.503	2.503				2.462 - 2.562	2.513
Acetylene	2.667	2.667	2.674	2.668	2.652	2.656	2.651				2.572 - 2.732	2.662
Ethane	2.890	2.899	2.900	2.896	2.889	2.882	2.876				2.839 - 2.939	2.890

FORM VI
GC VOA BY EXTERNAL STANDARD - INITIAL CALIBRATION DATA
CURVE EVALUATION

Lab Name: Eurofins TestAmerica, Denver Job No.: 280-134091-1 Analy Batch No.: 454595

SDG No.:

Instrument ID: VGC_J GC Column: HP-Plot Q ID: 0.53(mm) Heated Purge: (Y/N) N

Calibration Start Date: 04/15/2019 10:23 Calibration End Date: 04/15/2019 12:11 Calibration ID: 36052

Calibration Files:

LEVEL:	LAB SAMPLE ID:	LAB FILE ID:
Level 1	IC 280-454595/1	04151901.D
Level 2	IC 280-454595/2	04151902.D
Level 3	IC 280-454595/3	04151903.D
Level 4	IC 280-454595/4	04151904.D
Level 5	ICRT 280-454595/5	04151905.D
Level 6	IC 280-454595/6	04151906.D
Level 7	IC 280-454595/7	04151907.D
Level 8	IC 280-454595/8	04151908.D
Level 9	IC 280-454595/9	04151909.D

ANALYTE	CF				CURVE TYPE	COEFFICIENT			#	MIN CF	%RSD	#	MAX %RSD	R^2 OR COD	#	MIN R^2 OR COD
	LVL 1 LVL 5 LVL 9	LVL 2 LVL 6	LVL 3 LVL 7	LVL 4 LVL 8		B	M1	M2								
Methane	165505 112782 113064	152449 105382	134317 118668	124463 106834	Lin2	26094.0563	114549.945							0.9950		0.9900
Ethylene	77051 90320	93824 85167	93337 91921	98428	Ave		90006.9262				7.7		20.0			
Acetylene	24541 29842	28330 28568	27967 29091	29931	Ave		28324.3348				6.4		20.0			
Ethane	90071 107828	111998 101231	111312 112567	116847	Ave		107407.606				8.4		20.0			

Note: The M1 coefficient is the same as Ave CF for an Ave curve type.

FORM VI
GC VOA BY EXTERNAL STANDARD - INITIAL CALIBRATION DATA
RESPONSE AND CONCENTRATION

Lab Name: Eurofins TestAmerica, Denver Job No.: 280-134091-1 Analy Batch No.: 454595

SDG No.:

Instrument ID: VGC_J GC Column: HP-Plot Q ID: 0.53(mm) Heated Purge: (Y/N) N

Calibration Start Date: 04/15/2019 10:23 Calibration End Date: 04/15/2019 12:11 Calibration ID: 36052

Calibration Files:

LEVEL:	LAB SAMPLE ID:	LAB FILE ID:
Level 1	IC 280-454595/1	04151901.D
Level 2	IC 280-454595/2	04151902.D
Level 3	IC 280-454595/3	04151903.D
Level 4	IC 280-454595/4	04151904.D
Level 5	ICRT 280-454595/5	04151905.D
Level 6	IC 280-454595/6	04151906.D
Level 7	IC 280-454595/7	04151907.D
Level 8	IC 280-454595/8	04151908.D
Level 9	IC 280-454595/9	04151909.D

ANALYTE	CURVE TYPE	RESPONSE					CONCENTRATION (UG/L)				
		LVL 1 LVL 6	LVL 2 LVL 7	LVL 3 LVL 8	LVL 4 LVL 9	LVL 5	LVL 1 LVL 6	LVL 2 LVL 7	LVL 3 LVL 8	LVL 4 LVL 9	LVL 5
Methane	Lin2	75515 15386436	139116 34652624	245139 193042781	1817240 817202335	8233442	0.456 146	0.913 292	1.83 1807	14.6 7228	73.0
Ethylene	Ave	61480 21746052	149728 46940879	297902	2513192	11530864	0.798 255	1.60 511	3.19	25.5	128
Acetylene	Ave	18179 6771875	41972 13791861	82868	709490	3536969	0.741 237	1.48 474	2.96	23.7	119
Ethane	Ave	77042 27708010	191594 61621639	380840	3198231	14756883	0.855 274	1.71 547	3.42	27.4	137

Curve Type Legend:

Ave = Average
Lin2 = Linear 1/conc^2

Eurofins TestAmerica, Denver
Target Compound Quantitation Report

Data File: \\chromna\Denver\ChromData\VGC_J\20190415-80933.b\04151901.D
Lims ID: IC L1
Client ID:
Sample Type: IC Calib Level: 1
Inject. Date: 15-Apr-2019 10:23:57 ALS Bottle#: 1 Worklist Smp#: 1
Purge Vol: 18.000 mL Dil. Factor: 1.0000
Sample Info: IC L1
Misc. Info.: 280-0080933-001
Operator ID: ms Instrument ID: VGC_J
Sublist: chrom-RSK_J*sub5

Method: \\chromna\Denver\ChromData\VGC_J\20190415-80933.b\RSK_J.m
Limit Group: GCV - RSK 175
Method Label: DV-GC-0025: Dissolved Gases in Water by RSK-175
Last Update: 15-May-2019 11:57:50 Calib Date: 15-Apr-2019 12:11:08
Integrator: Falcon
Quant Method: External Standard Quant By: Initial Calibration
Last ICal File: \\chromna\Denver\ChromData\VGC_J\20190415-80933.b\04151909.D

Column 1 : Rt-Alumina BOND/KCl (0.53 mm) Det: GC FID1A
Column 2 : HP-PLOT/Q (0.53 mm) Det: GC FID2B
Process Host: CTX0333

Col	RT (min.)	Exp RT (min.)	Dlt RT (min.)	Response	Cal Amt ug/l	OnCol Amt ug/l	Flags
1 Methane							
1	1.278	1.271	0.007	93261	0.4563	0.4301	
2	1.692	1.692	0.000	75515	0.4563	0.4314	
						RPD = 0.31	
2 Ethane							
1	1.543	1.556	-0.013	91221	0.8553	0.7219	
2	2.890	2.889	0.001	77042	0.8553	0.7173	
						RPD = 0.64	
3 Ethylene							
1	1.877	1.880	-0.003	73764	0.7979	0.6972	
2	2.514	2.512	0.002	61480	0.7979	0.6831	
						RPD = 2.04	
4 Propane							
1	2.651	2.632	0.019	147932	1.25	1.09	
2	4.691	4.687	0.004	125161	1.25	1.09	
						RPD = 0.25	
5 Acetylene							
1	4.091	4.078	0.013	19810	0.7408	0.6166	
2	2.667	2.652	0.015	18179	0.7408	0.6418	
						RPD = 4.01	
6 Butane							M
1	4.410	4.381	0.029	211953	1.65	1.51	
2	6.155	6.146	0.009	195662	1.65	1.63	M
						RPD = 7.68	
7 isobutylene							
1	5.333	5.311	0.022	147116	1.60	1.52	
2	6.003	5.998	0.005	121709	1.60	1.50	
						RPD = 1.22	

QC Flag Legend

Review Flags

M - Manually Integrated

Reagents:

RSK7gasMathes_00026 Amount Added: 1.25 Units: uL

Report Date: 15-May-2019 11:57:50 Chrom Revision: 2.3 03-May-2019 15:52:00

Eurofins TestAmerica, Denver

Data File:	\\chromna\Denver\ChromData\VGC_J\20190415-80933.b\04151901.D				
Injection Date:	15-Apr-2019 10:23:57	Instrument ID:	VGC_J	Operator ID:	ms
Lims ID:	IC L1			Worklist Smp#:	1
Client ID:					
Purge Vol:	18.000 mL	Dil. Factor:	1.0000	ALS Bottle#:	1
Method:	RSK_J	Limit Group:	GCV - RSK 175		

Column: Rt-Alumina BOND/KCl (0.53 mm) Y Scaling: Method Defined: Scale to the Nth Largest Target: 1

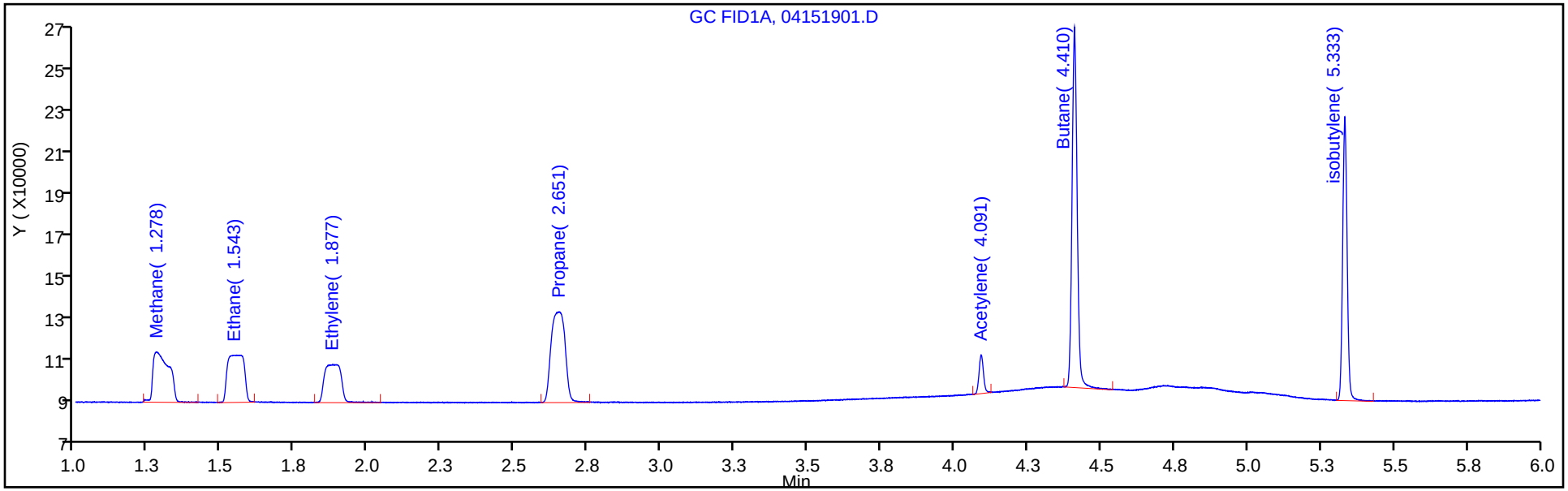

Column: HP-PLOT/Q (0.53 mm) Y Scaling: Method Defined: Scale to the Nth Largest Target: 1

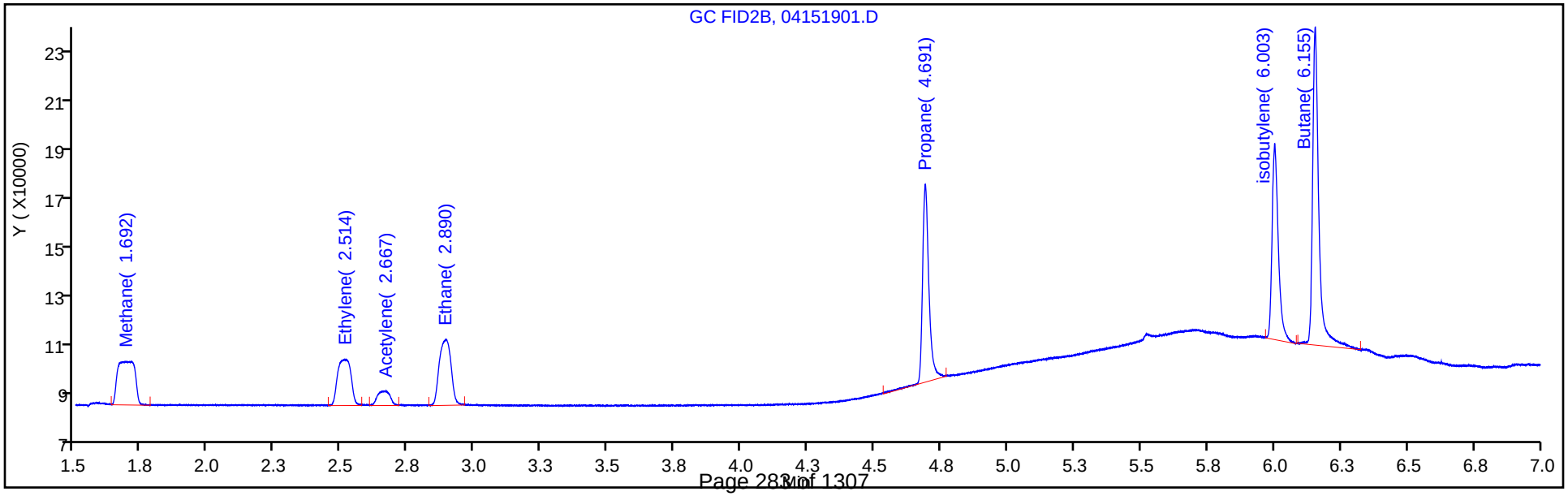

Eurofins TestAmerica, Denver
Target Compound Quantitation Report

Data File: \\chromna\Denver\ChromData\VGC_J\20190415-80933.b\04151902.D
Lims ID: IC L2
Client ID:
Sample Type: IC Calib Level: 2
Inject. Date: 15-Apr-2019 10:37:05 ALS Bottle#: 2 Worklist Smp#: 2
Purge Vol: 18.000 mL Dil. Factor: 1.0000
Sample Info: IC L2
Misc. Info.: 280-0080933-002
Operator ID: ms Instrument ID: VGC_J
Sublist: chrom-RSK_J*sub5

Method: \\chromna\Denver\ChromData\VGC_J\20190415-80933.b\RSK_J.m
Limit Group: GCV - RSK 175
Method Label: DV-GC-0025: Dissolved Gases in Water by RSK-175
Last Update: 15-May-2019 11:57:51 Calib Date: 15-Apr-2019 12:11:08
Integrator: Falcon
Quant Method: External Standard Quant By: Initial Calibration
Last ICal File: \\chromna\Denver\ChromData\VGC_J\20190415-80933.b\04151909.D

Column 1 : Rt-Alumina BOND/KCl (0.53 mm) Det: GC FID1A
Column 2 : HP-PLOT/Q (0.53 mm) Det: GC FID2B
Process Host: CTX0333

Col	RT (min.)	Exp RT (min.)	Dlt RT (min.)	Response	Cal Amt ug/l	OnCol Amt ug/l	Flags
1 Methane							
1	1.279	1.271	0.008	168302	0.9125	0.99	
2	1.699	1.692	0.007	139116	0.9125	0.9867	
						RPD = 0.37	
2 Ethane							
1	1.556	1.556	0.000	227953	1.71	1.80	
2	2.899	2.889	0.010	191594	1.71	1.78	
						RPD = 1.12	
3 Ethylene							
1	1.890	1.880	0.010	175461	1.60	1.66	
2	2.524	2.512	0.012	149728	1.60	1.66	
						RPD = 0.31	
4 Propane							
1	2.645	2.632	0.013	363474	2.51	2.69	
2	4.696	4.687	0.009	306879	2.51	2.67	
						RPD = 0.46	
5 Acetylene							
1	4.095	4.078	0.017	47607	1.48	1.48	
2	2.667	2.652	0.015	41972	1.48	1.48	
						RPD = 0.00	
6 Butane							
1	4.401	4.381	0.020	519750	3.31	3.69	
2	6.158	6.146	0.012	435009	3.31	3.61	
						RPD = 2.11	
7 isobutylene							
1	5.327	5.311	0.016	344778	3.19	3.56	
2	6.006	5.998	0.008	288028	3.19	3.55	
						RPD = 0.25	

Reagents:

RSK7gasMathes_00026 Amount Added: 2.50 Units: uL

Report Date: 15-May-2019 11:57:52 Chrom Revision: 2.3 03-May-2019 15:52:00

Eurofins TestAmerica, Denver

Data File:	\\chromna\Denver\ChromData\VGC_J\20190415-80933.b\04151902.D				
Injection Date:	15-Apr-2019 10:37:05	Instrument ID:	VGC_J	Operator ID:	ms
Lims ID:	IC L2			Worklist Smp#:	2
Client ID:					
Purge Vol:	18.000 mL	Dil. Factor:	1.0000	ALS Bottle#:	2
Method:	RSK_J	Limit Group:	GCV - RSK 175		

Column: Rt-Alumina BOND/KCl (0.53 mm) Y Scaling: Method Defined: Scale to the Nth Largest Target: 1

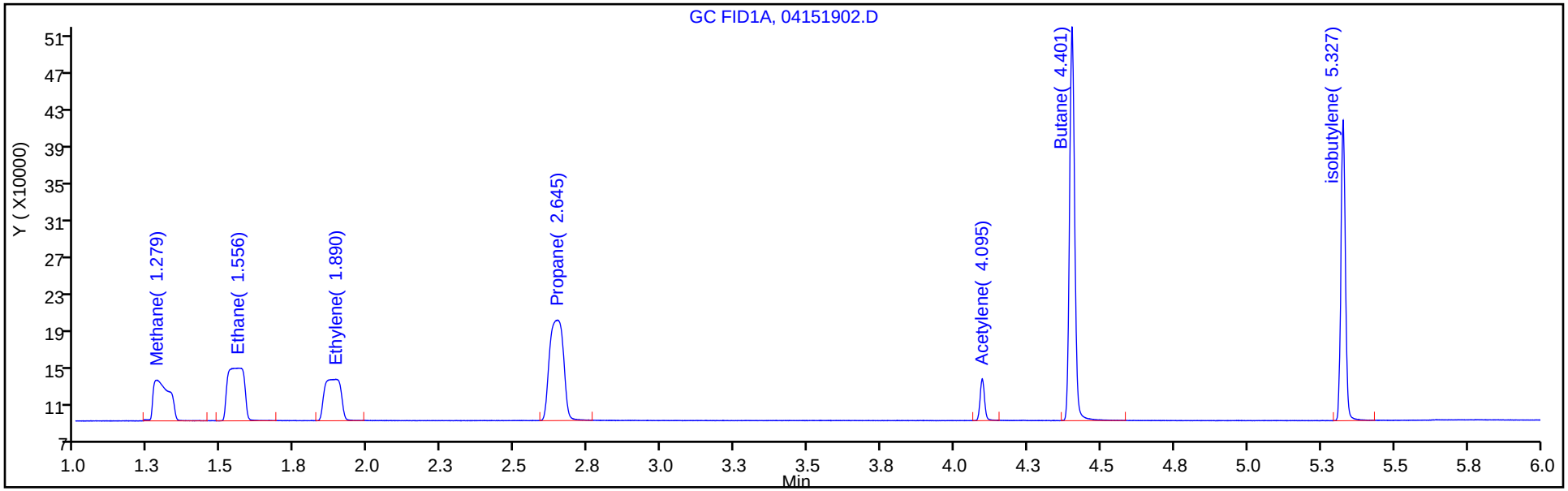

Column: HP-PLOT/Q (0.53 mm) Y Scaling: Method Defined: Scale to the Nth Largest Target: 1

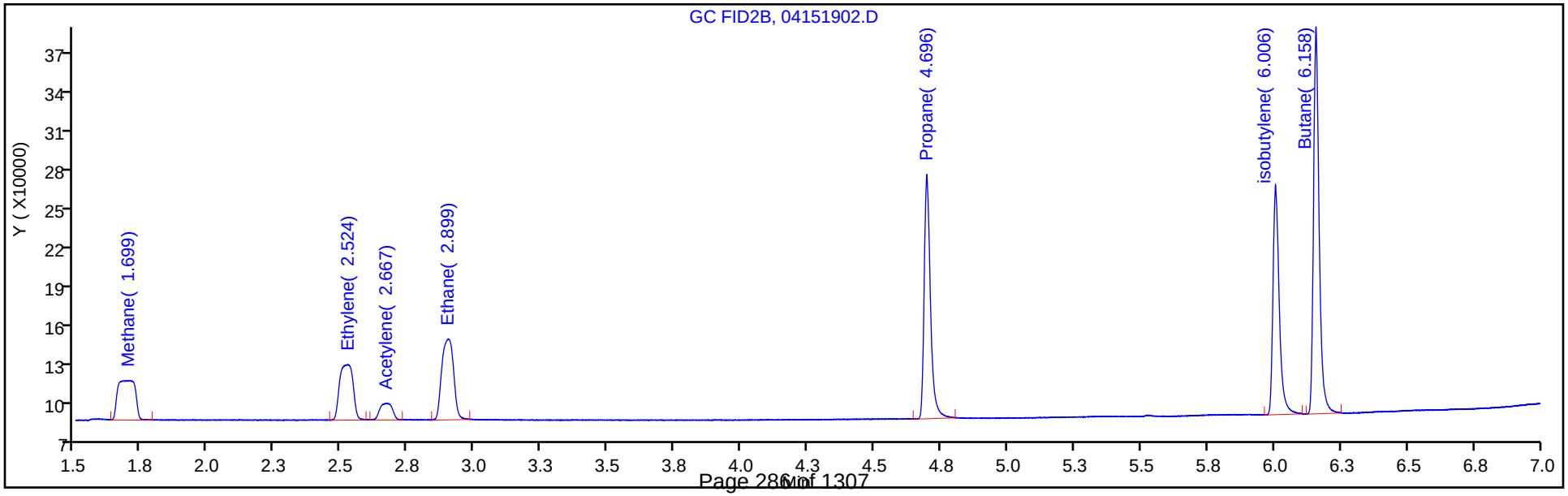

Eurofins TestAmerica, Denver
Target Compound Quantitation Report

Data File: \\chromna\Denver\ChromData\VGC_J\20190415-80933.b\04151903.D
Lims ID: IC L3
Client ID:
Sample Type: IC Calib Level: 3
Inject. Date: 15-Apr-2019 10:50:22 ALS Bottle#: 3 Worklist Smp#: 3
Purge Vol: 18.000 mL Dil. Factor: 1.0000
Sample Info: IC L3
Misc. Info.: 280-0080933-003
Operator ID: ms Instrument ID: VGC_J
Sublist: chrom-RSK_J*sub5

Method: \\chromna\Denver\ChromData\VGC_J\20190415-80933.b\RSK_J.m
Limit Group: GCV - RSK 175
Method Label: DV-GC-0025: Dissolved Gases in Water by RSK-175
Last Update: 15-May-2019 11:57:52 Calib Date: 15-Apr-2019 12:11:08
Integrator: Falcon
Quant Method: External Standard Quant By: Initial Calibration
Last ICal File: \\chromna\Denver\ChromData\VGC_J\20190415-80933.b\04151909.D

Column 1 : Rt-Alumina BOND/KCl (0.53 mm) Det: GC FID1A
Column 2 : HP-PLOT/Q (0.53 mm) Det: GC FID2B
Process Host: CTX0333

Col	RT (min.)	Exp RT (min.)	Dlt RT (min.)	Response	Cal Amt ug/l	OnCol Amt ug/l	Flags
1 Methane							
1	1.278	1.271	0.007	292852	1.83	1.92	
2	1.688	1.692	-0.004	245139	1.83	1.91	
						RPD = 0.42	
2 Ethane							
1	1.563	1.556	0.007	449849	3.42	3.56	
2	2.900	2.889	0.011	380840	3.42	3.55	
						RPD = 0.40	
3 Ethylene							
1	1.889	1.880	0.009	348615	3.19	3.29	
2	2.516	2.512	0.004	297902	3.19	3.31	
						RPD = 0.45	
4 Propane							
1	2.645	2.632	0.013	706582	5.02	5.22	
2	4.696	4.687	0.009	601744	5.02	5.24	
						RPD = 0.40	
5 Acetylene							
1	4.094	4.078	0.016	96205	2.96	2.99	
2	2.674	2.652	0.022	82868	2.96	2.93	
						RPD = 2.32	
6 Butane							
1	4.400	4.381	0.019	993917	6.61	7.06	
2	6.157	6.146	0.011	836646	6.61	6.95	
						RPD = 1.54	
7 isobutylene							
1	5.326	5.311	0.015	655607	6.38	6.78	
2	6.005	5.998	0.007	552886	6.38	6.82	
						RPD = 0.70	

Reagents:

RSK7gasMathes_00026 Amount Added: 5.00 Units: uL

Report Date: 15-May-2019 11:57:53 Chrom Revision: 2.3 03-May-2019 15:52:00

Eurofins TestAmerica, Denver

Data File:	\\chromna\Denver\ChromData\VGC_J\20190415-80933.b\04151903.D				
Injection Date:	15-Apr-2019 10:50:22	Instrument ID:	VGC_J	Operator ID:	ms
Lims ID:	IC L3			Worklist Smp#:	3
Client ID:					
Purge Vol:	18.000 mL	Dil. Factor:	1.0000	ALS Bottle#:	3
Method:	RSK_J	Limit Group:	GCV - RSK 175		

Column: Rt-Alumina BOND/KCl (0.53 mm) Y Scaling: Method Defined: Scale to the Nth Largest Target: 1

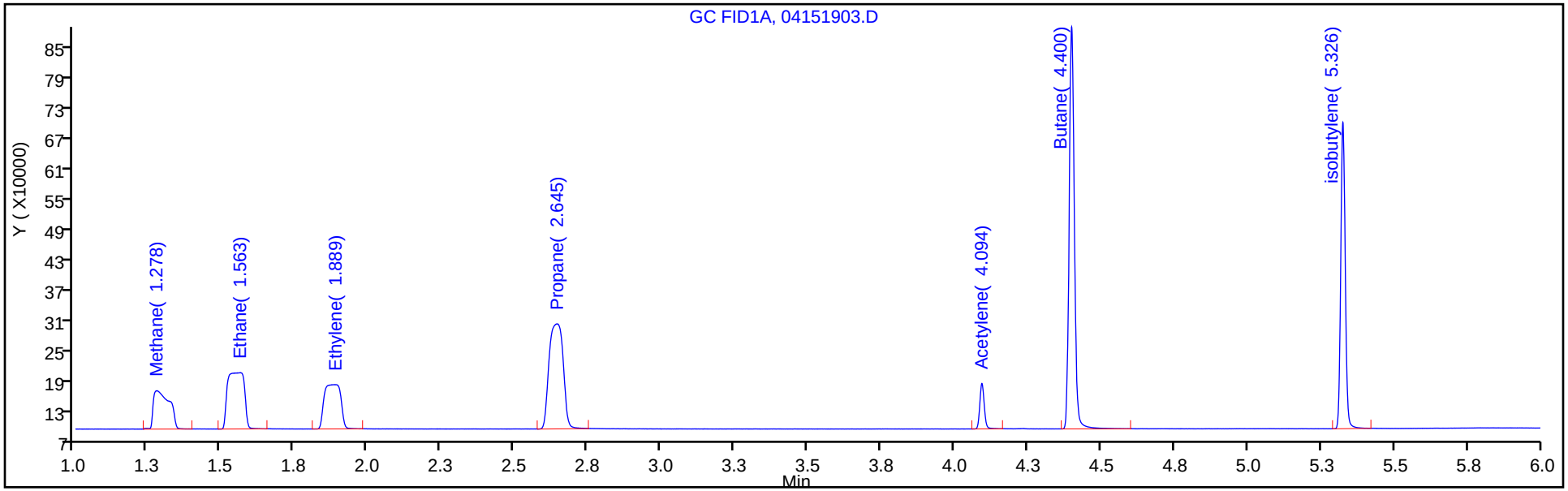

Column: HP-PLOT/Q (0.53 mm) Y Scaling: Method Defined: Scale to the Nth Largest Target: 1

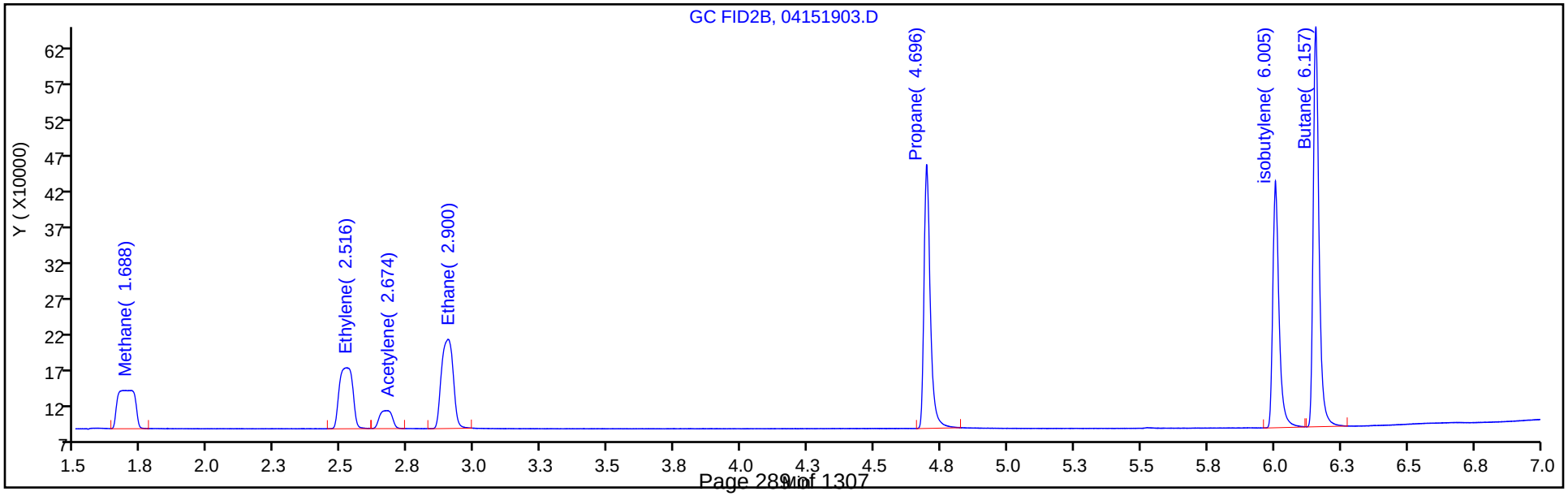

Eurofins TestAmerica, Denver
Target Compound Quantitation Report

Data File: \\chromna\Denver\ChromData\VGC_J\20190415-80933.b\04151904.D
Lims ID: IC L4
Client ID:
Sample Type: IC Calib Level: 4
Inject. Date: 15-Apr-2019 11:03:41 ALS Bottle#: 4 Worklist Smp#: 4
Purge Vol: 18.000 mL Dil. Factor: 1.0000
Sample Info: IC L4
Misc. Info.: 280-0080933-004
Operator ID: ms Instrument ID: VGC_J
Sublist: chrom-RSK_J*sub5

Method: \\chromna\Denver\ChromData\VGC_J\20190415-80933.b\RSK_J.m
Limit Group: GCV - RSK 175
Method Label: DV-GC-0025: Dissolved Gases in Water by RSK-175
Last Update: 15-May-2019 11:57:54 Calib Date: 15-Apr-2019 12:11:08
Integrator: Falcon
Quant Method: External Standard Quant By: Initial Calibration
Last ICal File: \\chromna\Denver\ChromData\VGC_J\20190415-80933.b\04151909.D

Column 1 : Rt-Alumina BOND/KCl (0.53 mm) Det: GC FID1A
Column 2 : HP-PLOT/Q (0.53 mm) Det: GC FID2B
Process Host: CTX0333

Col	RT (min.)	Exp RT (min.)	Dlt RT (min.)	Response	Cal Amt ug/l	OnCol Amt ug/l	Flags
1 Methane							
1	1.275	1.271	0.004	2121207	14.6	15.6	
2	1.701	1.692	0.009	1817240	14.6	15.6	
						RPD = 0.42	
2 Ethane							
1	1.544	1.556	-0.012	3768385	27.4	29.8	
2	2.896	2.889	0.007	3198231	27.4	29.8	
						RPD = 0.15	
3 Ethylene							
1	1.885	1.880	0.005	2951189	25.5	27.9	
2	2.516	2.512	0.004	2513192	25.5	27.9	
						RPD = 0.11	
4 Propane							
1	2.641	2.632	0.009	5812465	40.1	43.0	
2	4.694	4.687	0.007	4940027	40.1	43.1	
						RPD = 0.20	
5 Acetylene							
1	4.089	4.078	0.011	809586	23.7	25.2	
2	2.668	2.652	0.016	709490	23.7	25.0	
						RPD = 0.60	
6 Butane							
1	4.395	4.381	0.014	7767068	52.9	55.2	
2	6.155	6.146	0.009	6590566	52.9	54.7	
						RPD = 0.74	
7 isobutylene							
1	5.322	5.311	0.011	5189017	51.1	53.6	
2	6.004	5.998	0.006	4363220	51.1	53.8	
						RPD = 0.40	

Reagents:

RSK7gasMathes_00026 Amount Added: 40.00 Units: uL

Report Date: 15-May-2019 11:57:55 Chrom Revision: 2.3 03-May-2019 15:52:00

Eurofins TestAmerica, Denver

Data File:	\\chromna\Denver\ChromData\VGC_J\20190415-80933.b\04151904.D				
Injection Date:	15-Apr-2019 11:03:41	Instrument ID:	VGC_J	Operator ID:	ms
Lims ID:	IC L4			Worklist Smp#:	4
Client ID:					
Purge Vol:	18.000 mL	Dil. Factor:	1.0000	ALS Bottle#:	4
Method:	RSK_J	Limit Group:	GCV - RSK 175		

Column: Rt-Alumina BOND/KCl (0.53 mm) Y Scaling: Method Defined: Scale to the Nth Largest Target: 1

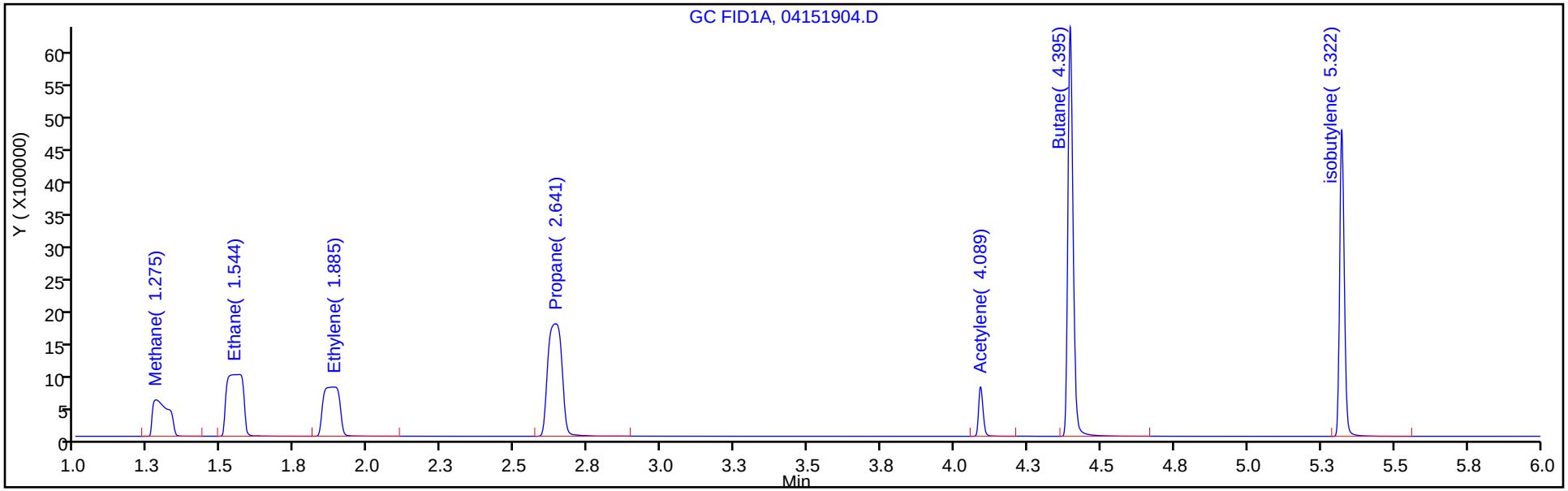

Column: HP-PLOT/Q (0.53 mm) Y Scaling: Method Defined: Scale to the Nth Largest Target: 1

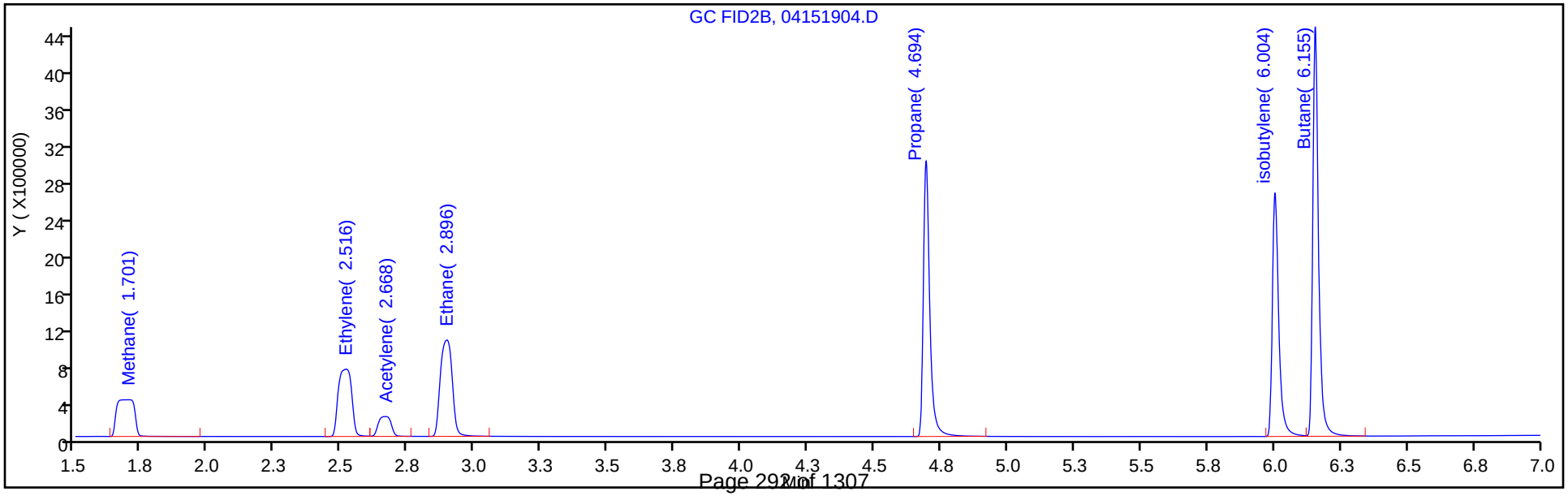

Eurofins TestAmerica, Denver
Target Compound Quantitation Report

Data File: \\chromna\Denver\ChromData\VGC_J\20190415-80933.b\04151905.D
Lims ID: ICRT L5
Client ID:
Sample Type: ICRT Calib Level: 5
Inject. Date: 15-Apr-2019 11:17:11 ALS Bottle#: 5 Worklist Smp#: 5
Purge Vol: 18.000 mL Dil. Factor: 1.0000
Sample Info: ICRT L5
Misc. Info.: 280-0080933-005
Operator ID: ms Instrument ID: VGC_J
Sublist: chrom-RSK_J*sub5

Method: \\chromna\Denver\ChromData\VGC_J\20190415-80933.b\RSK_J.m
Limit Group: GCV - RSK 175
Method Label: DV-GC-0025: Dissolved Gases in Water by RSK-175
Last Update: 15-May-2019 11:57:56 Calib Date: 15-Apr-2019 12:11:08
Integrator: Falcon
Quant Method: External Standard Quant By: Initial Calibration
Last ICal File: \\chromna\Denver\ChromData\VGC_J\20190415-80933.b\04151909.D

Column 1 : Rt-Alumina BOND/KCl (0.53 mm) Det: GC FID1A
Column 2 : HP-PLOT/Q (0.53 mm) Det: GC FID2B
Process Host: CTX0333

Col	RT (min.)	Exp RT (min.)	Dlt RT (min.)	Response	Cal Amt ug/l	OnCol Amt ug/l	Flags
1 Methane							
1	1.271	1.271	0.000	9627756	73.0	71.6	
2	1.692	1.692	0.000	8233442	73.0	71.6	
						RPD = 0.05	
2 Ethane							
1	1.556	1.556	0.000	17308693	136.9	137.0	
2	2.889	2.889	0.000	14756883	136.9	137.4	
						RPD = 0.30	
3 Ethylene							
1	1.880	1.880	0.000	13570482	127.7	128.3	
2	2.512	2.512	0.000	11530864	127.7	128.1	
						RPD = 0.11	
4 Propane							
1	2.632	2.632	0.000	26866377	200.7	198.6	
2	4.687	4.687	0.000	22779443	200.7	198.5	
						RPD = 0.04	
5 Acetylene							
1	4.078	4.078	0.000	4013672	118.5	124.9	
2	2.652	2.652	0.000	3536969	118.5	124.9	
						RPD = 0.04	
6 Butane							
1	4.381	4.381	0.000	35922157	264.5	255.1	
2	6.146	6.146	0.000	30367524	264.5	252.3	
						RPD = 1.11	
7 isobutylene							
1	5.311	5.311	0.000	23677727	255.4	244.7	
2	5.998	5.998	0.000	19852679	255.4	245.0	
						RPD = 0.12	

Reagents:

RSK7gasMathes_00026 Amount Added: 200.00 Units: uL

Report Date: 15-May-2019 11:57:56 Chrom Revision: 2.3 03-May-2019 15:52:00

Eurofins TestAmerica, Denver

Data File:	\\chromna\Denver\ChromData\VGC_J\20190415-80933.b\04151905.D				
Injection Date:	15-Apr-2019 11:17:11	Instrument ID:	VGC_J	Operator ID:	ms
Lims ID:	ICRT L5			Worklist Smp#:	5
Client ID:					
Purge Vol:	18.000 mL	Dil. Factor:	1.0000	ALS Bottle#:	5
Method:	RSK_J	Limit Group:	GCV - RSK 175		

Column: Rt-Alumina BOND/KCl (0.53 mm) Y Scaling: Method Defined: Scale to the Nth Largest Target: 1

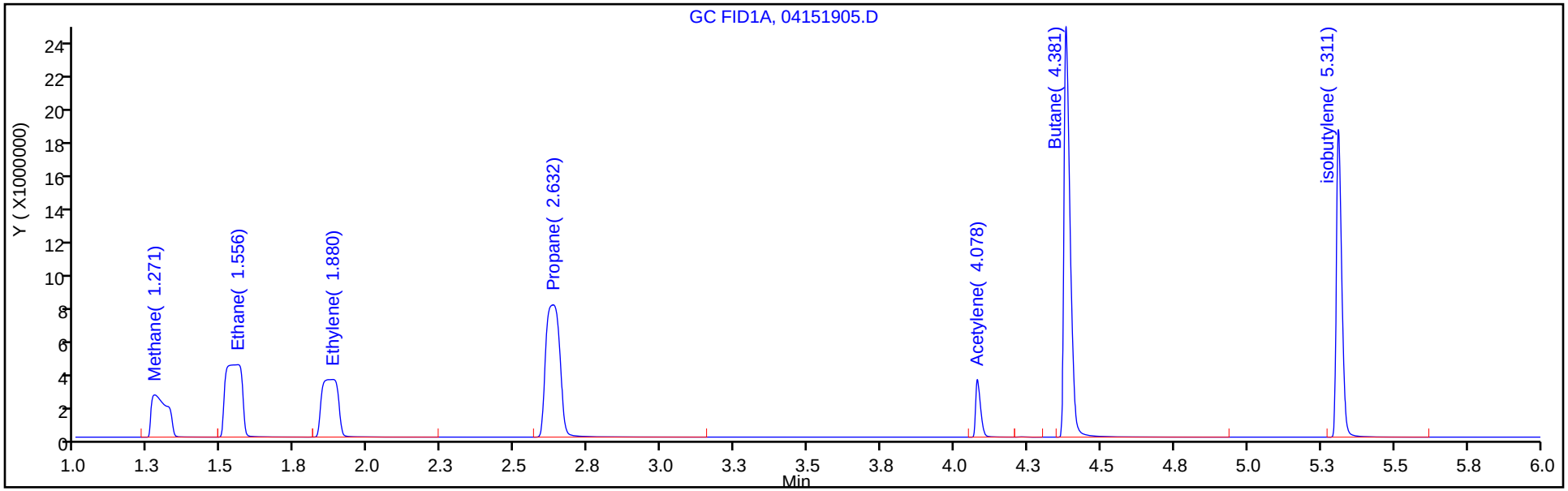

Column: HP-PLOT/Q (0.53 mm) Y Scaling: Method Defined: Scale to the Nth Largest Target: 1

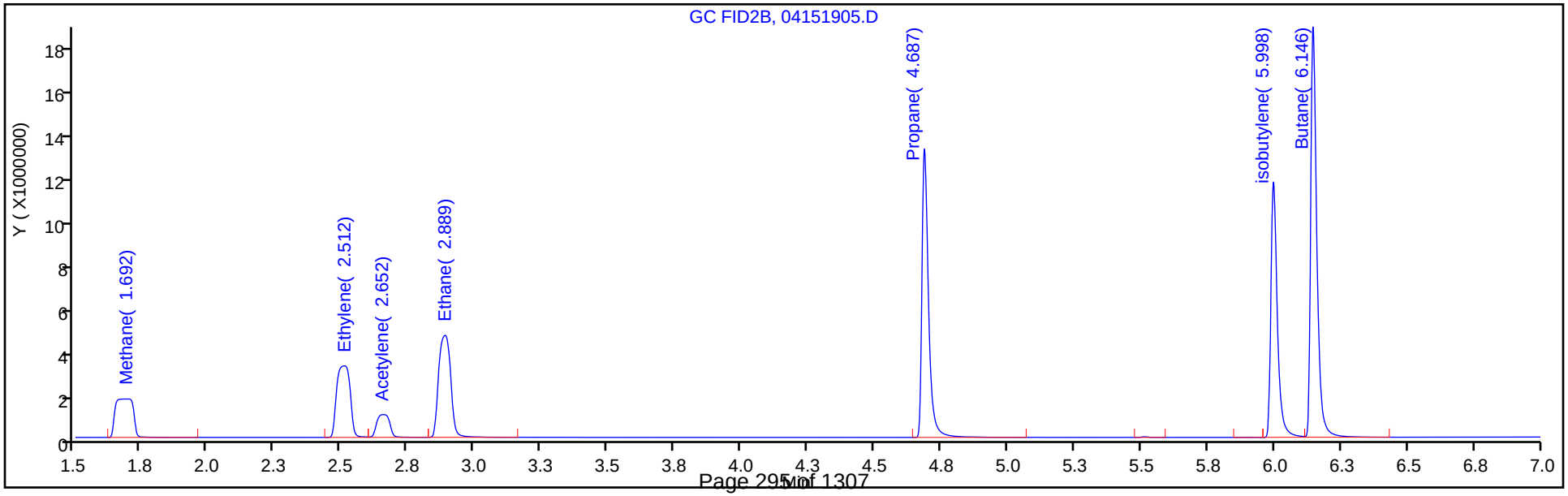

Eurofins TestAmerica, Denver
Target Compound Quantitation Report

Data File: \\chromna\Denver\ChromData\VGC_J\20190415-80933.b\04151906.D
Lims ID: IC L6
Client ID:
Sample Type: IC Calib Level: 6
Inject. Date: 15-Apr-2019 11:30:32 ALS Bottle#: 6 Worklist Smp#: 6
Purge Vol: 18.000 mL Dil. Factor: 1.0000
Sample Info: IC L6
Misc. Info.: 280-0080933-006
Operator ID: ms Instrument ID: VGC_J
Sublist: chrom-RSK_J*sub5

Method: \\chromna\Denver\ChromData\VGC_J\20190415-80933.b\RSK_J.m
Limit Group: GCV - RSK 175
Method Label: DV-GC-0025: Dissolved Gases in Water by RSK-175
Last Update: 15-May-2019 11:57:57 Calib Date: 15-Apr-2019 12:11:08
Integrator: Falcon
Quant Method: External Standard Quant By: Initial Calibration
Last ICal File: \\chromna\Denver\ChromData\VGC_J\20190415-80933.b\04151909.D

Column 1 : Rt-Alumina BOND/KCl (0.53 mm) Det: GC FID1A
Column 2 : HP-PLOT/Q (0.53 mm) Det: GC FID2B
Process Host: CTX0333

Col	RT (min.)	Exp RT (min.)	Dlt RT (min.)	Response	Cal Amt ug/l	OnCol Amt ug/l	Flags
1 Methane							
1	1.267	1.271	-0.004	17958876	146.0	133.8	
2	1.681	1.692	-0.011	15386436	146.0	134.1	
						RPD = 0.21	
2 Ethane							
1	1.549	1.556	-0.007	32290083	273.7	255.5	
2	2.882	2.889	-0.007	27708010	273.7	258.0	
						RPD = 0.95	
3 Ethylene							M
1	1.866	1.880	-0.014	25472652	255.3	240.7	M
2	2.503	2.512	-0.009	21746052	255.3	241.6	
						RPD = 0.36	
4 Propane							
1	2.625	2.632	-0.007	50278684	401.4	371.7	
2	4.683	4.687	-0.004	42698075	401.4	372.2	
						RPD = 0.12	
5 Acetylene							
1	4.070	4.078	-0.008	7700889	237.0	239.7	
2	2.656	2.652	0.004	6771875	237.0	239.1	
						RPD = 0.25	
6 Butane							
1	4.370	4.381	-0.011	67375523	529.0	478.5	
2	6.140	6.146	-0.006	57174968	529.0	475.0	
						RPD = 0.73	
7 isobutylene							
1	5.302	5.311	-0.009	44689590	510.8	461.9	
2	5.992	5.998	-0.006	37488004	510.8	462.6	
						RPD = 0.16	

QC Flag Legend

Review Flags

M - Manually Integrated

Reagents:

RSK7gasMathes_00026 Amount Added: 400.00 Units: uL

Report Date: 15-May-2019 11:57:58 Chrom Revision: 2.3 03-May-2019 15:52:00

Eurofins TestAmerica, Denver

Data File:	\\chromna\Denver\ChromData\VGC_J\20190415-80933.b\04151906.D				
Injection Date:	15-Apr-2019 11:30:32	Instrument ID:	VGC_J	Operator ID:	ms
Lims ID:	IC L6			Worklist Smp#:	6
Client ID:					
Purge Vol:	18.000 mL	Dil. Factor:	1.0000	ALS Bottle#:	6
Method:	RSK_J	Limit Group:	GCV - RSK 175		

Column: Rt-Alumina BOND/KCl (0.53 mm) Y Scaling: Method Defined: Scale to the Nth Largest Target: 1

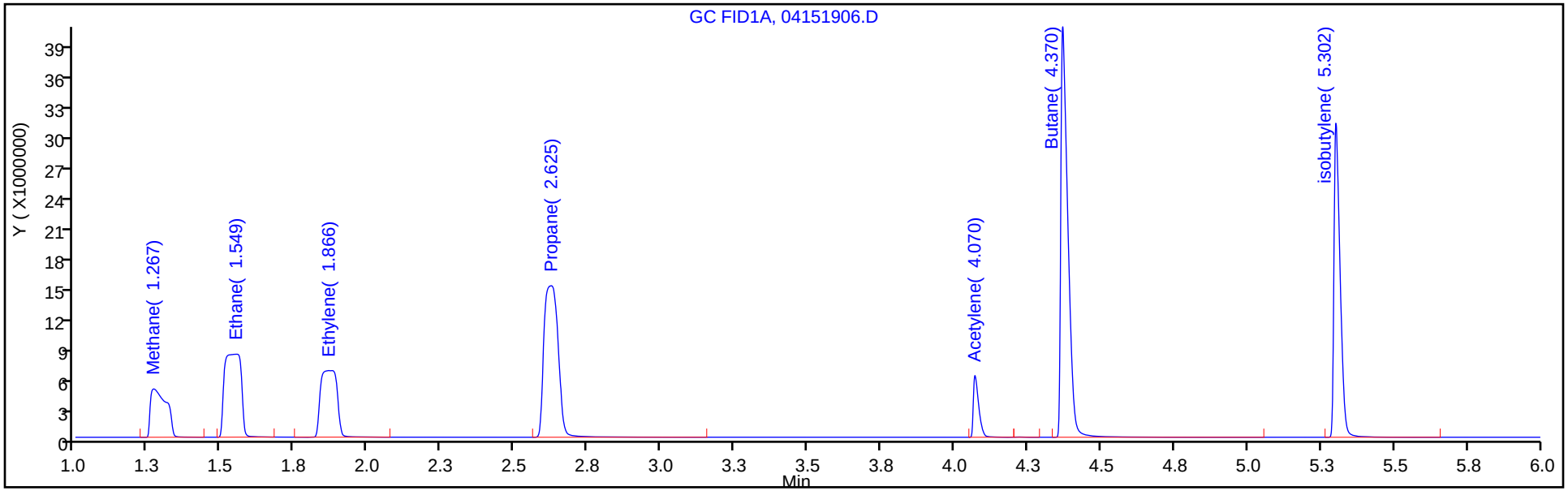

Column: HP-PLOT/Q (0.53 mm) Y Scaling: Method Defined: Scale to the Nth Largest Target: 1

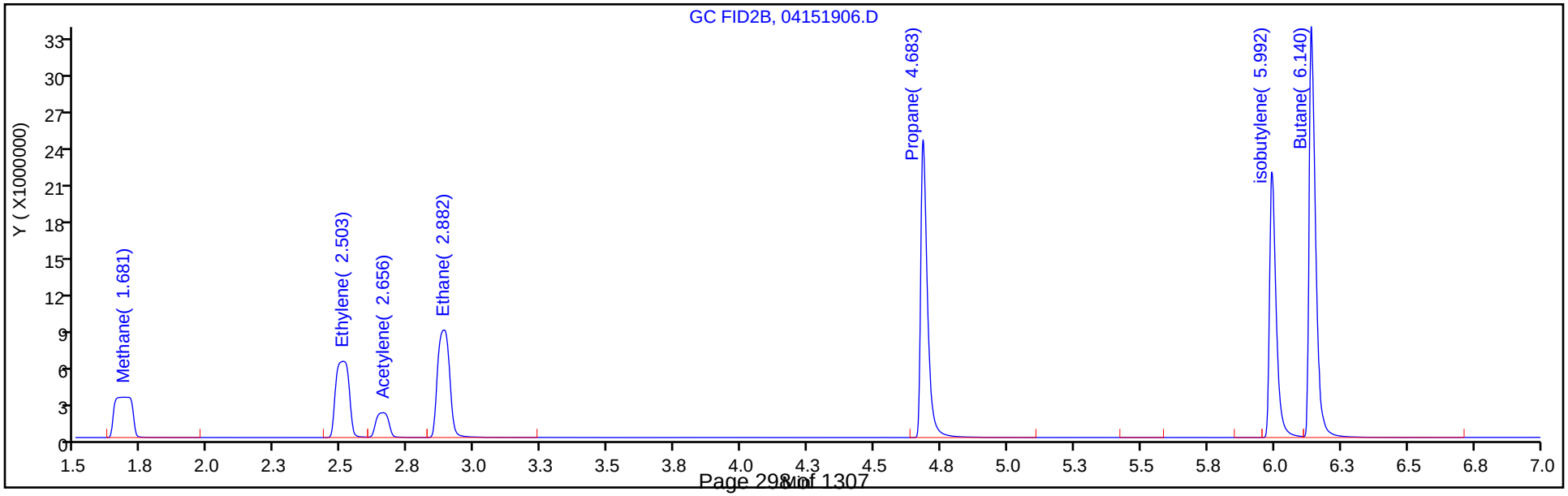

Eurofins TestAmerica, Denver
Target Compound Quantitation Report

Data File: \\chromna\Denver\ChromData\VGC_J\20190415-80933.b\04151907.D
Lims ID: IC L7
Client ID:
Sample Type: IC Calib Level: 7
Inject. Date: 15-Apr-2019 11:44:06 ALS Bottle#: 7 Worklist Smp#: 7
Purge Vol: 18.000 mL Dil. Factor: 1.0000
Sample Info: IC L7
Misc. Info.: 280-0080933-007
Operator ID: ms Instrument ID: VGC_J
Sublist: chrom-RSK_J*sub5

Method: \\chromna\Denver\ChromData\VGC_J\20190415-80933.b\RSK_J.m
Limit Group: GCV - RSK 175
Method Label: DV-GC-0025: Dissolved Gases in Water by RSK-175
Last Update: 15-May-2019 11:57:58 Calib Date: 15-Apr-2019 12:11:08
Integrator: Falcon
Quant Method: External Standard Quant By: Initial Calibration
Last ICal File: \\chromna\Denver\ChromData\VGC_J\20190415-80933.b\04151909.D

Column 1 : Rt-Alumina BOND/KCl (0.53 mm) Det: GC FID1A
Column 2 : HP-PLOT/Q (0.53 mm) Det: GC FID2B
Process Host: CTX0333

Col	RT (min.)	Exp RT (min.)	Dlt RT (min.)	Response	Cal Amt ug/l	OnCol Amt ug/l	Flags
1 Methane							
1	1.263	1.271	-0.008	40532226	292.0	302.4	
2	1.686	1.692	-0.006	34652624	292.0	302.3	
						RPD = 0.02	
2 Ethane							
1	1.549	1.556	-0.007	71736807	547.4	567.7	
2	2.876	2.889	-0.013	61621639	547.4	573.7	
						RPD = 1.05	
3 Ethylene							M
1	1.870	1.880	-0.010	54838846	510.7	518.3	M
2	2.503	2.512	-0.009	46940879	510.7	521.5	
						RPD = 0.62	
4 Propane							
1	2.611	2.632	-0.021	111846125	802.8	826.9	
2	4.672	4.687	-0.015	94884692	802.8	827.0	
						RPD = 0.02	
5 Acetylene							
1	4.057	4.078	-0.021	15668916	474.1	487.7	
2	2.651	2.652	-0.001	13791861	474.1	486.9	
						RPD = 0.16	
6 Butane							
1	4.350	4.381	-0.031	148225690	1058.1	1052.6	
2	6.128	6.146	-0.018	125686225	1058.1	1044.1	
						RPD = 0.81	
7 isobutylene							
1	5.288	5.311	-0.023	94615791	1021.5	977.9	
2	5.984	5.998	-0.014	79245111	1021.5	978.0	
						RPD = 0.01	

QC Flag Legend

Review Flags

M - Manually Integrated

Reagents:

RSK7gasMathes_00026 Amount Added: 800.00 Units: uL

Report Date: 15-May-2019 11:57:59 Chrom Revision: 2.3 03-May-2019 15:52:00

Eurofins TestAmerica, Denver

Data File:	\\chromna\Denver\ChromData\VGC_J\20190415-80933.b\04151907.D				
Injection Date:	15-Apr-2019 11:44:06	Instrument ID:	VGC_J	Operator ID:	ms
Lims ID:	IC L7			Worklist Smp#:	7
Client ID:					
Purge Vol:	18.000 mL	Dil. Factor:	1.0000	ALS Bottle#:	7
Method:	RSK_J	Limit Group:	GCV - RSK 175		

Column: Rt-Alumina BOND/KCl (0.53 mm) Y Scaling: Method Defined: Scale to the Nth Largest Target: 1

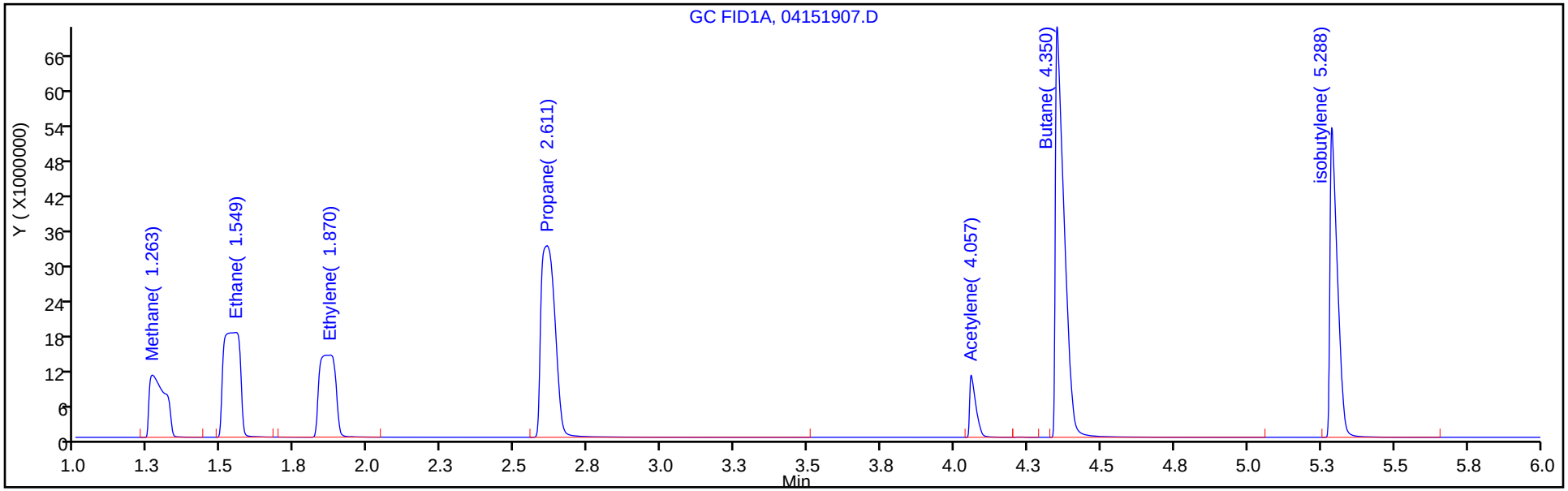

Column: HP-PLOT/Q (0.53 mm) Y Scaling: Method Defined: Scale to the Nth Largest Target: 1

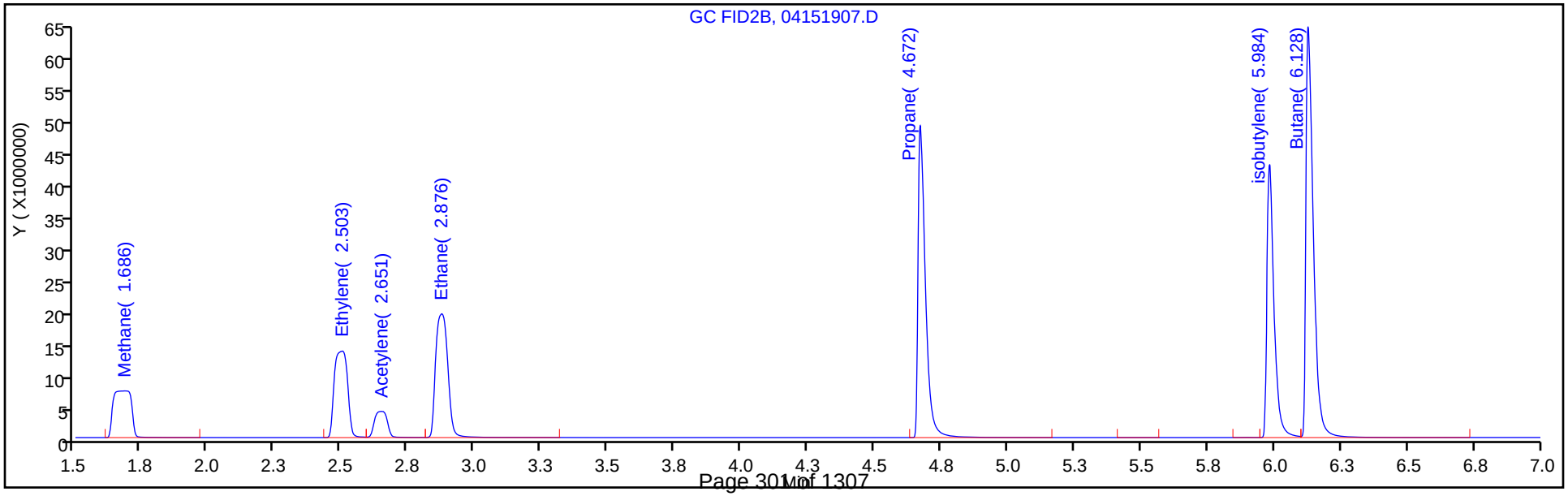

Eurofins TestAmerica, Denver
Target Compound Quantitation Report

Data File:	\\chromna\Denver\ChromData\VGC_J\20190415-80933.b\04151908.D				
Lims ID:	IC L8				
Client ID:					
Sample Type:	IC	Calib Level:	8		
Inject. Date:	15-Apr-2019 11:57:32	ALS Bottle#:	8	Worklist Smp#:	8
Purge Vol:	18.000 mL	Dil. Factor:	1.0000		
Sample Info:	IC L8				
Misc. Info.:	280-0080933-008				
Operator ID:	ms	Instrument ID:	VGC_J		
Sublist:	chrom-RSK_J*sub5				
Method:	\\chromna\Denver\ChromData\VGC_J\20190415-80933.b\RSK_J.m				
Limit Group:	GCV - RSK 175				
Method Label:	DV-GC-0025: Dissolved Gases in Water by RSK-175				
Last Update:	15-May-2019 11:58:00	Calib Date:	15-Apr-2019 12:11:08		
Integrator:	Falcon				
Quant Method:	External Standard	Quant By:	Initial Calibration		
Last ICal File:	\\chromna\Denver\ChromData\VGC_J\20190415-80933.b\04151909.D				
Column 1 :	Rt-Alumina BOND/KCl (0.53 mm)		Det: GC FID1A		
Column 2 :	HP-PLOT/Q (0.53 mm)		Det: GC FID2B		
Process Host:	CTX0333				

Col	RT (min.)	Exp RT (min.)	Dlt RT (min.)	Response	Cal Amt ug/l	OnCol Amt ug/l	Flags
1 Methane							
1	1.265	1.271	-0.006	226637342	1806.9	1691.8	
2	1.692	1.692	0.000	193042781	1806.9	1685.0	
						RPD = 0.41	

Reagents:

RSK175methane_00009 Amount Added: 50.00 Units: uL

Report Date: 15-May-2019 11:58:01 Chrom Revision: 2.3 03-May-2019 15:52:00

Eurofins TestAmerica, Denver

Data File: \\chromna\Denver\ChromData\VGC_J\20190415-80933.b\04151908.D

Injection Date: 15-Apr-2019 11:57:32 Instrument ID: VGC_J Operator ID: ms

Lims ID: IC L8 Worklist Smp#: 8

Client ID:

Purge Vol: 18.000 mL Dil. Factor: 1.0000 ALS Bottle#: 8

Method: RSK_J Limit Group: GCV - RSK 175

Column: Rt-Alumina BOND/KCl (0.53 mm) Y Scaling: Method Defined: Scale to the Nth Largest Target: 1

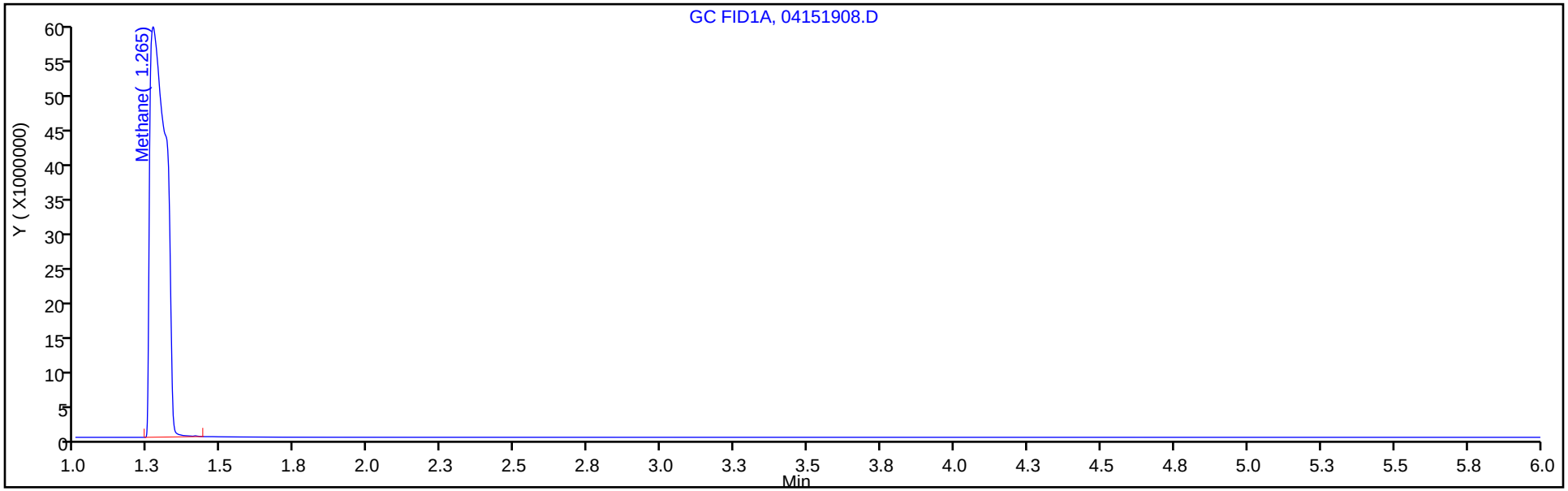

Column: HP-PLOT/Q (0.53 mm) Y Scaling: Method Defined: Scale to the Nth Largest Target: 1

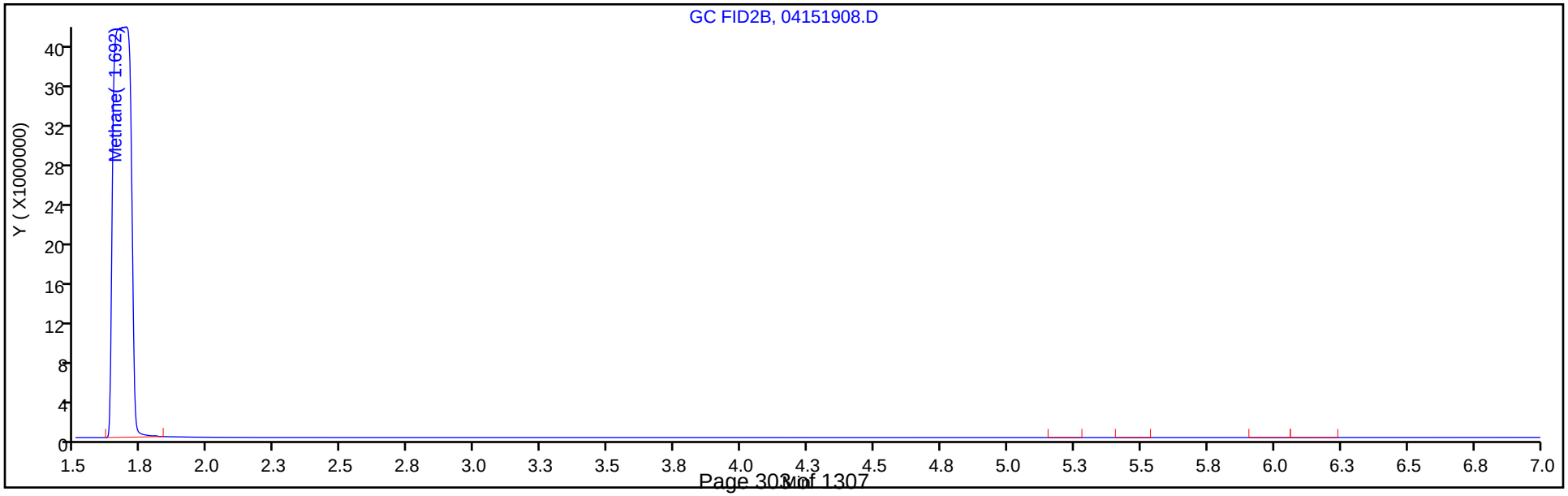

Eurofins TestAmerica, Denver
Target Compound Quantitation Report

Data File:	\\chromna\Denver\ChromData\VGC_J\20190415-80933.b\04151909.D				
Lims ID:	IC L9				
Client ID:					
Sample Type:	IC	Calib Level:	9		
Inject. Date:	15-Apr-2019 12:11:08	ALS Bottle#:	9	Worklist Smp#:	9
Purge Vol:	18.000 mL	Dil. Factor:	1.0000		
Sample Info:	IC L9				
Misc. Info.:	280-0080933-009				
Operator ID:	ms	Instrument ID:	VGC_J		
Sublist:	chrom-RSK_J*sub5				
Method:	\\chromna\Denver\ChromData\VGC_J\20190415-80933.b\RSK_J.m				
Limit Group:	GCV - RSK 175				
Method Label:	DV-GC-0025: Dissolved Gases in Water by RSK-175				
Last Update:	15-May-2019 11:58:02	Calib Date:	15-Apr-2019 12:11:08		
Integrator:	Falcon				
Quant Method:	External Standard	Quant By:	Initial Calibration		
Last ICal File:	\\chromna\Denver\ChromData\VGC_J\20190415-80933.b\04151909.D				
Column 1 :	Rt-Alumina BOND/KCl (0.53 mm)		Det: GC FID1A		
Column 2 :	HP-PLOT/Q (0.53 mm)		Det: GC FID2B		
Process Host:	CTX0333				

Col	RT (min.)	Exp RT (min.)	Dlt RT (min.)	Response	Cal Amt ug/l	OnCol Amt ug/l	Flags
1 Methane							
1	1.263	1.271	-0.008	952923785	7227.8	7114.4	
2	1.668	1.692	-0.024	817202335	7227.8	7133.8	
						RPD = 0.27	

Reagents:

RSK175methane_00009 Amount Added: 200.00 Units: uL

Report Date: 15-May-2019 11:58:02 Chrom Revision: 2.3 03-May-2019 15:52:00

Eurofins TestAmerica, Denver

Data File:	\\chromna\Denver\ChromData\VGC_J\20190415-80933.b\04151909.D				
Injection Date:	15-Apr-2019 12:11:08	Instrument ID:	VGC_J	Operator ID:	ms
Lims ID:	IC L9			Worklist Smp#:	9
Client ID:					
Purge Vol:	18.000 mL	Dil. Factor:	1.0000	ALS Bottle#:	9
Method:	RSK_J	Limit Group:	GCV - RSK 175		

Column: Rt-Alumina BOND/KCl (0.53 mm) Y Scaling: Method Defined: Scale to the Nth Largest Target: 1

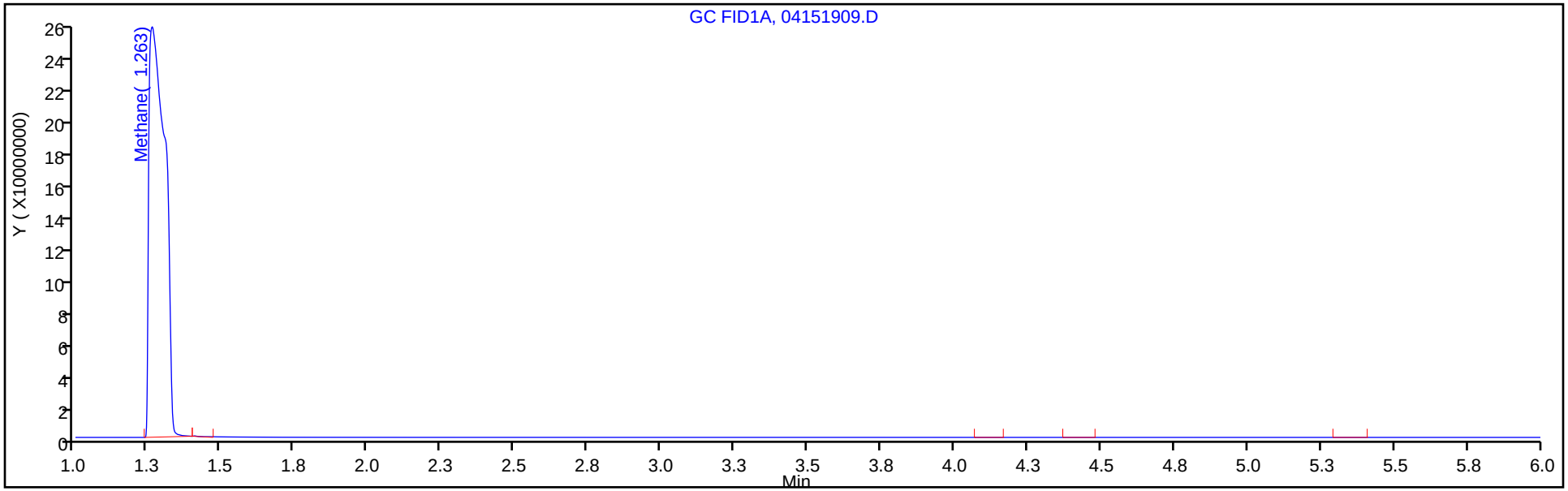

Column: HP-PLOT/Q (0.53 mm) Y Scaling: Method Defined: Scale to the Nth Largest Target: 1

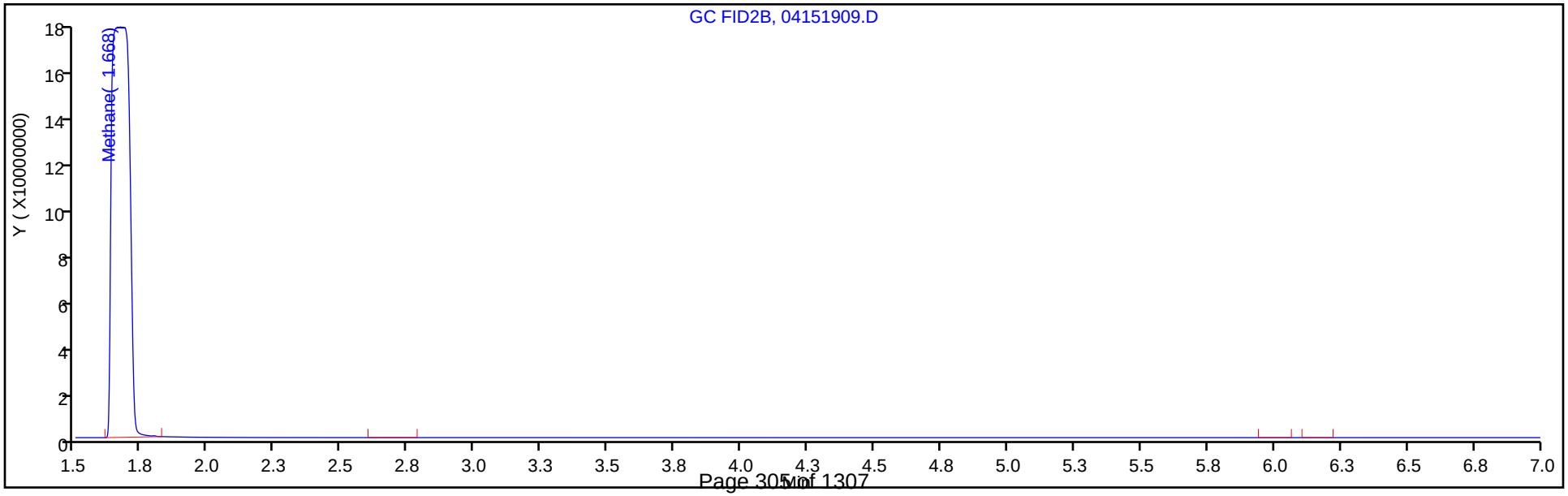

FORM VII
GC VOA CONTINUING CALIBRATION DATA

Lab Name: Eurofins TestAmerica, Denver Job No.: 280-134091-1

SDG No.:

Lab Sample ID: ICV 280-454595/11 Calibration Date: 04/15/2019 12:38

Instrument ID: VGC_J Calib Start Date: 04/15/2019 10:23

GC Column: Rt-Alumina KCl ID: 0.53(mm) Calib End Date: 04/15/2019 12:11

Lab File ID: 04151911.D Conc. Units: ug/L Heated Purge: (Y/N) N

ANALYTE	CURVE TYPE	AVE CF	CF	MIN CF	CALC AMOUNT	SPIKE AMOUNT	%D	MAX %D
Methane	Lin2		128138		139	146	-4.5	20.0
Ethane	Ave	126364	121882		264	274	-3.5	20.0
Ethylene	Ave	105807	101365		245	255	-4.2	20.0
Acetylene	Ave	32129	31404		232	237	-2.3	20.0

FORM VII
GC VOA CONTINUING CALIBRATION RETENTION TIME SUMMARY

Lab Name: Eurofins TestAmerica, Denver Job No.: 280-134091-1

SDG No.:

Lab Sample ID: ICV 280-454595/11 Calibration Date: 04/15/2019 12:38

Instrument ID: VGC_J Calib Start Date: 04/15/2019 10:23

GC Column: Rt-Alumina KCl ID: 0.53(mm) Calib End Date: 04/15/2019 12:11

Lab File ID: 04151911.D Heated Purge: (Y/N) N

Analyte	RT	RT WINDOW	
		FROM	TO
Methane	1.26	1.23	1.31
Ethane	1.55	1.51	1.61
Ethylene	1.86	1.83	1.93
Acetylene	4.07	4.00	4.16

Eurofins TestAmerica, Denver
Target Compound Quantitation Report

Data File: \\chromna\Denver\ChromData\VGC_J\20190415-80933.b\04151911.D
Lims ID: ICV
Client ID:
Sample Type: ICV
Inject. Date: 15-Apr-2019 12:38:15 ALS Bottle#: 11 Worklist Smp#: 11
Purge Vol: 18.000 mL Dil. Factor: 1.0000
Sample Info: ICV
Misc. Info.: 280-0080933-011
Operator ID: ms Instrument ID: VGC_J
Sublist:

Method: \\chromna\Denver\ChromData\VGC_J\20190415-80933.b\RSK_J.m
Limit Group: GCV - RSK 175
Method Label: DV-GC-0025: Dissolved Gases in Water by RSK-175
Last Update: 15-May-2019 11:58:03 Calib Date: 15-Apr-2019 12:11:08
Integrator: Falcon
Quant Method: External Standard Quant By: Initial Calibration
Last ICal File: \\chromna\Denver\ChromData\VGC_J\20190415-80933.b\04151909.D

Column 1 : Rt-Alumina BOND/KCl (0.53 mm) Det: GC FID1A
Column 2 : HP-PLOT/Q (0.53 mm) Det: GC FID2B
Process Host: CTX0333

Col	RT (min.)	Exp RT (min.)	Dlt RT (min.)	Response	Cal Amt ug/l	OnCol Amt ug/l	Flags
1 Methane							
1	1.264	1.271	-0.007	18709056	146.0	139.4	
2	1.678	1.692	-0.014	16025653	146.0	139.7	
						RPD = 0.18	
2 Ethane							
1	1.546	1.556	-0.010	33360415	273.7	264.0	
2	2.873	2.889	-0.016	28632577	273.7	266.6	
						RPD = 0.97	
3 Ethylene							
1	1.857	1.880	-0.023	25881738	255.3	244.6	
2	2.496	2.512	-0.016	21995109	255.3	244.4	
						RPD = 0.10	
4 Propane							
1	2.616	2.632	-0.016	51982286	401.4	384.3	
2	4.678	4.687	-0.009	44136454	401.4	384.7	
						RPD = 0.10	
5 Acetylene							
1	4.068	4.078	-0.010	7444173	237.0	231.7	
2	2.646	2.652	-0.006	6535820	237.0	230.7	
						RPD = 0.41	
6 Butane							
1	4.367	4.381	-0.014	69174084	529.0	491.2	
2	6.136	6.146	-0.010	58709409	529.0	487.7	
						RPD = 0.72	
7 isobutylene							
1	5.301	5.311	-0.010	44288925	510.8	457.7	
2	5.989	5.998	-0.009	37131909	510.8	458.2	
						RPD = 0.11	

Reagents:

RSK7gasMathes_00025 Amount Added: 400.00 Units: uL

Report Date: 15-May-2019 11:58:04 Chrom Revision: 2.3 03-May-2019 15:52:00

Eurofins TestAmerica, Denver

Data File:	\\chromna\Denver\ChromData\VGC_J\20190415-80933.b\04151911.D				
Injection Date:	15-Apr-2019 12:38:15	Instrument ID:	VGC_J	Operator ID:	ms
Lims ID:	ICV			Worklist Smp#:	11
Client ID:					
Purge Vol:	18.000 mL	Dil. Factor:	1.0000	ALS Bottle#:	11
Method:	RSK_J	Limit Group:	GCV - RSK 175		

Column: Rt-Alumina BOND/KCl (0.53 mm) Y Scaling: Method Defined: Scale to the Nth Largest Target: 1

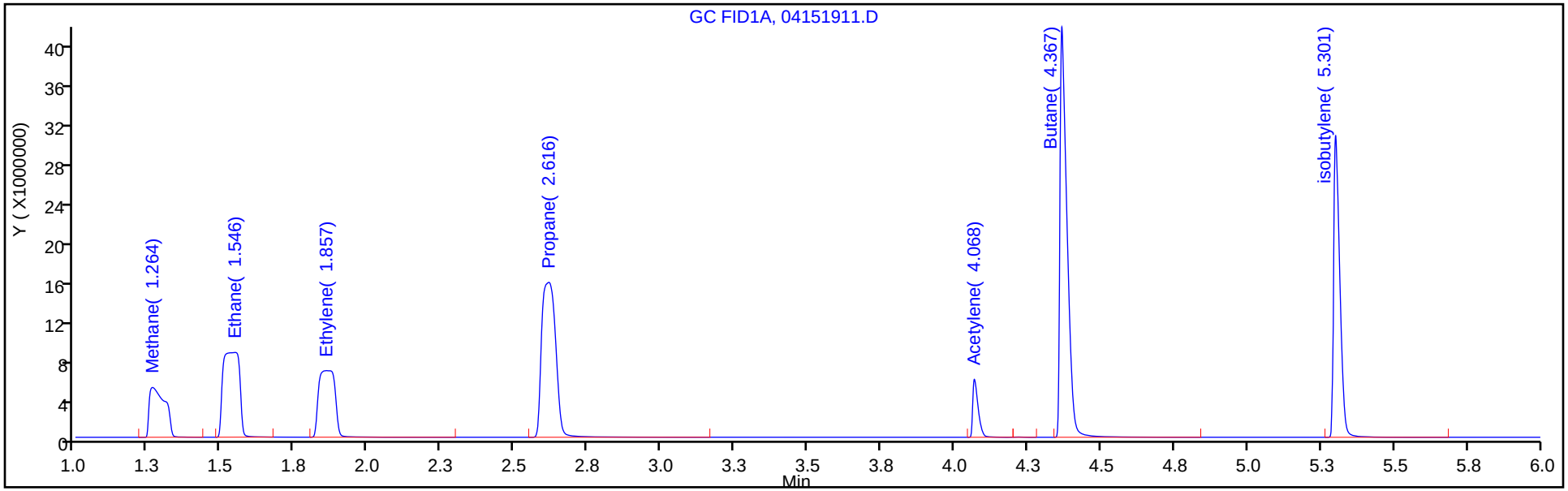

Column: HP-PLOT/Q (0.53 mm) Y Scaling: Method Defined: Scale to the Nth Largest Target: 1

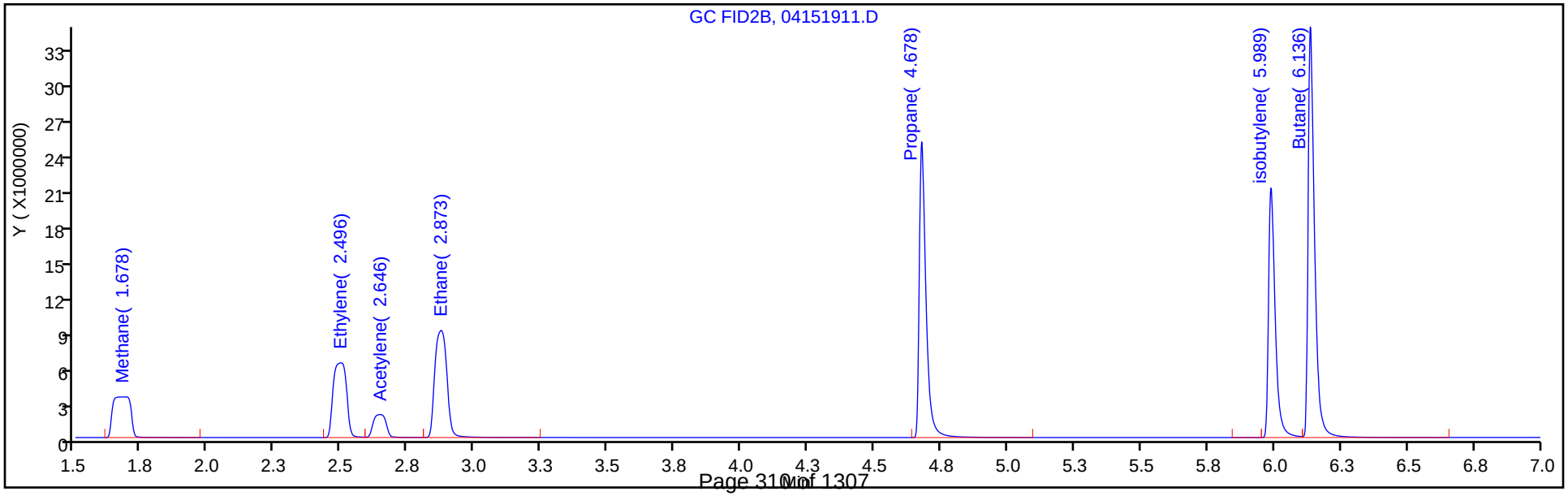

FORM VII
GC VOA CONTINUING CALIBRATION DATA

Lab Name: Eurofins TestAmerica, Denver Job No.: 280-134091-1

SDG No.:

Lab Sample ID: ICV 280-454595/11 Calibration Date: 04/15/2019 12:38

Instrument ID: VGC_J Calib Start Date: 04/15/2019 10:23

GC Column: HP-Plot Q ID: 0.53(mm) Calib End Date: 04/15/2019 12:11

Lab File ID: 04151911.D Conc. Units: ug/L Heated Purge: (Y/N) N

ANALYTE	CURVE TYPE	AVE CF	CF	MIN CF	CALC AMOUNT	SPIKE AMOUNT	%D	MAX %D
Methane	Lin2		109760		140	146	-4.3	20.0
Ethylene	Ave	90007	86143		244	255	-4.3	20.0
Acetylene	Ave	28324	27572		231	237	-2.7	20.0
Ethane	Ave	107408	104609		267	274	-2.6	20.0

FORM VII
GC VOA CONTINUING CALIBRATION RETENTION TIME SUMMARY

Lab Name: Eurofins TestAmerica, Denver Job No.: 280-134091-1

SDG No.:

Lab Sample ID: ICV 280-454595/11 Calibration Date: 04/15/2019 12:38

Instrument ID: VGC_J Calib Start Date: 04/15/2019 10:23

GC Column: HP-Plot Q ID: 0.53(mm) Calib End Date: 04/15/2019 12:11

Lab File ID: 04151911.D Heated Purge: (Y/N) N

Analyte	RT	RT WINDOW	
		FROM	TO
Methane	1.68	1.65	1.73
Ethylene	2.50	2.46	2.56
Acetylene	2.65	2.57	2.73
Ethane	2.87	2.84	2.94

Eurofins TestAmerica, Denver
Target Compound Quantitation Report

Data File: \\chromna\Denver\ChromData\VGC_J\20190415-80933.b\04151911.D
Lims ID: ICV
Client ID:
Sample Type: ICV
Inject. Date: 15-Apr-2019 12:38:15 ALS Bottle#: 11 Worklist Smp#: 11
Purge Vol: 18.000 mL Dil. Factor: 1.0000
Sample Info: ICV
Misc. Info.: 280-0080933-011
Operator ID: ms Instrument ID: VGC_J
Sublist:

Method: \\chromna\Denver\ChromData\VGC_J\20190415-80933.b\RSK_J.m
Limit Group: GCV - RSK 175
Method Label: DV-GC-0025: Dissolved Gases in Water by RSK-175
Last Update: 15-May-2019 11:58:03 Calib Date: 15-Apr-2019 12:11:08
Integrator: Falcon
Quant Method: External Standard Quant By: Initial Calibration
Last ICal File: \\chromna\Denver\ChromData\VGC_J\20190415-80933.b\04151909.D

Column 1 : Rt-Alumina BOND/KCl (0.53 mm) Det: GC FID1A
Column 2 : HP-PLOT/Q (0.53 mm) Det: GC FID2B
Process Host: CTX0333

Col	RT (min.)	Exp RT (min.)	Dlt RT (min.)	Response	Cal Amt ug/l	OnCol Amt ug/l	Flags
1 Methane							
1	1.264	1.271	-0.007	18709056	146.0	139.4	
2	1.678	1.692	-0.014	16025653	146.0	139.7	
						RPD = 0.18	
2 Ethane							
1	1.546	1.556	-0.010	33360415	273.7	264.0	
2	2.873	2.889	-0.016	28632577	273.7	266.6	
						RPD = 0.97	
3 Ethylene							
1	1.857	1.880	-0.023	25881738	255.3	244.6	
2	2.496	2.512	-0.016	21995109	255.3	244.4	
						RPD = 0.10	
4 Propane							
1	2.616	2.632	-0.016	51982286	401.4	384.3	
2	4.678	4.687	-0.009	44136454	401.4	384.7	
						RPD = 0.10	
5 Acetylene							
1	4.068	4.078	-0.010	7444173	237.0	231.7	
2	2.646	2.652	-0.006	6535820	237.0	230.7	
						RPD = 0.41	
6 Butane							
1	4.367	4.381	-0.014	69174084	529.0	491.2	
2	6.136	6.146	-0.010	58709409	529.0	487.7	
						RPD = 0.72	
7 isobutylene							
1	5.301	5.311	-0.010	44288925	510.8	457.7	
2	5.989	5.998	-0.009	37131909	510.8	458.2	
						RPD = 0.11	

Reagents:

RSK7gasMathes_00025 Amount Added: 400.00 Units: uL

Report Date: 15-May-2019 11:58:04 Chrom Revision: 2.3 03-May-2019 15:52:00

Eurofins TestAmerica, Denver

Data File:	\\chromna\Denver\ChromData\VGC_J\20190415-80933.b\04151911.D				
Injection Date:	15-Apr-2019 12:38:15	Instrument ID:	VGC_J	Operator ID:	ms
Lims ID:	ICV			Worklist Smp#:	11
Client ID:					
Purge Vol:	18.000 mL	Dil. Factor:	1.0000	ALS Bottle#:	11
Method:	RSK_J	Limit Group:	GCV - RSK 175		

Column: Rt-Alumina BOND/KCl (0.53 mm) Y Scaling: Method Defined: Scale to the Nth Largest Target: 1

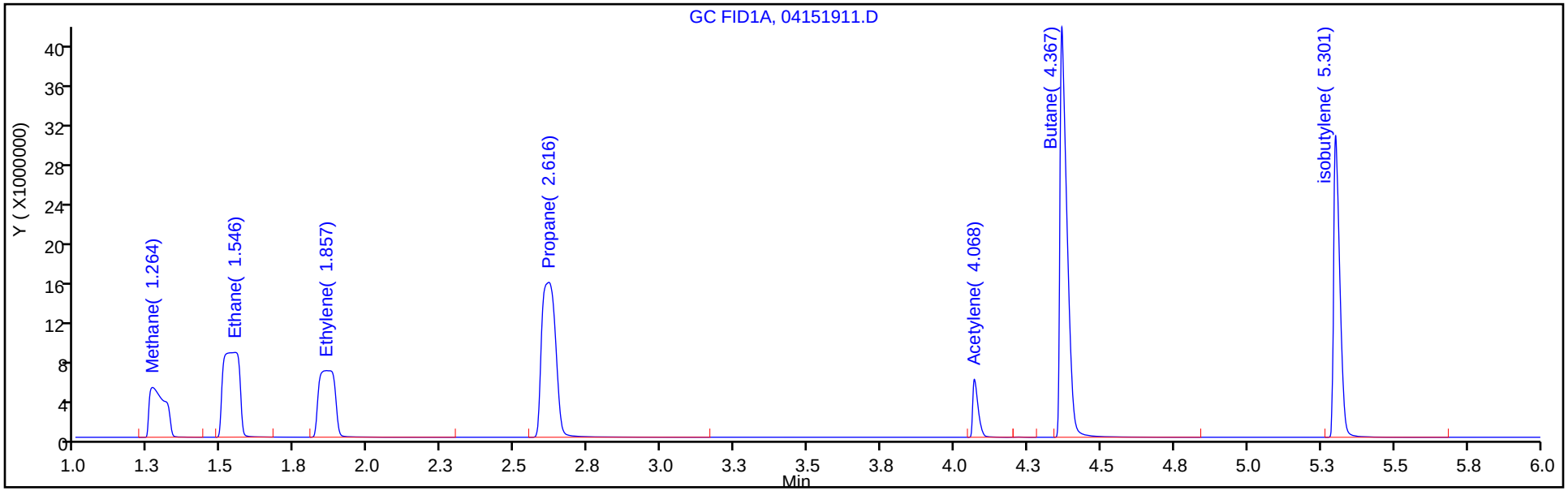

Column: HP-PLOT/Q (0.53 mm) Y Scaling: Method Defined: Scale to the Nth Largest Target: 1

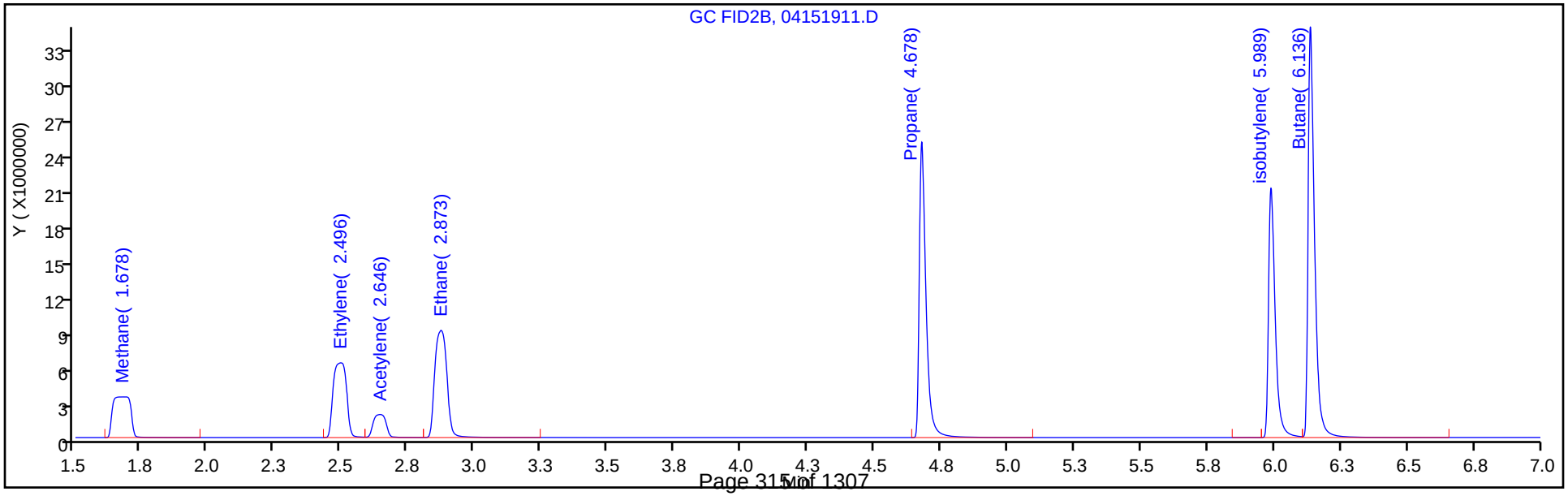

FORM VII
GC VOA CONTINUING CALIBRATION DATA

Lab Name: Eurofins TestAmerica, Denver Job No.: 280-134091-1

SDG No.:

Lab Sample ID: CCVRT 280-487650/4 Calibration Date: 03/04/2020 11:00

Instrument ID: VGC_J Calib Start Date: 04/15/2019 10:23

GC Column: Rt-Alumina KCl ID: 0.53(mm) Calib End Date: 04/15/2019 12:11

Lab File ID: 004F0401.D Conc. Units: ug/L Heated Purge: (Y/N) N

ANALYTE	CURVE TYPE	AVE CF	CF	MIN CF	CALC AMOUNT	SPIKE AMOUNT	%D	MAX %D
Methane	Lin2		136692		74.2	73.0	1.7	20.0
Ethane	Ave	126364	130604		141	137	3.4	20.0
Ethylene	Ave	105807	109538		132	128	3.5	20.0
Acetylene	Ave	32129	38470		142	119	19.7	20.0

FORM VII
GC VOA CONTINUING CALIBRATION RETENTION TIME SUMMARY

Lab Name: Eurofins TestAmerica, Denver Job No.: 280-134091-1

SDG No.:

Lab Sample ID: CCVRT 280-487650/4 Calibration Date: 03/04/2020 11:00

Instrument ID: VGC_J Calib Start Date: 04/15/2019 10:23

GC Column: Rt-Alumina KCl ID: 0.53(mm) Calib End Date: 04/15/2019 12:11

Lab File ID: 004F0401.D Heated Purge: (Y/N) N

Analyte	RT	RT WINDOW	
		FROM	TO
Methane	1.26	1.22	1.30
Ethane	1.53	1.48	1.58
Ethylene	1.85	1.80	1.90
Acetylene	4.04	3.96	4.12

Eurofins TestAmerica, Denver
Target Compound Quantitation Report

Data File: \\chromna\Denver\ChromData\VGC_J\20200304-89777.b\004F0401.D
Lims ID: ccvrt
Client ID:
Sample Type: CCVRT
Inject. Date: 04-Mar-2020 11:00:27 ALS Bottle#: 4 Worklist Smp#: 4
Purge Vol: 18.000 mL Dil. Factor: 1.0000
Sample Info: ccv
Operator ID: sciannac Instrument ID: VGC_J
Sublist: chrom-RSK_J*sub5

Method: \\chromna\Denver\ChromData\VGC_J\20200304-89777.b\RSK_J.m
Limit Group: GCV - RSK 175
Method Label: DV-GC-0025: Dissolved Gases in Water by RSK-175
Last Update: 05-Mar-2020 10:58:05 Calib Date: 15-Apr-2019 12:11:08
Integrator: Falcon
Quant Method: External Standard Quant By: Initial Calibration
Last ICal File: \\chromna\Denver\ChromData\VGC_J\20190415-80933.b\04151909.D

Column 1 : Rt-Alumina BOND/KCl (0.53 mm) Det: GC FID1A
Column 2 : HP-PLOT/Q (0.53 mm) Det: GC FID2B
Process Host: CTX0327

First Level Reviewer: sciannac Date: 04-Mar-2020 12:13:02

Col	RT (min.)	Exp RT (min.)	Dlt RT (min.)	Response	Cal Amt ug/l	OnCol Amt ug/l	Flags
1 Methane							
1	1.259	1.259	0.000	9978973	73.0	74.2	
2	1.677	1.677	0.000	8576432	73.0	74.6	
						RPD = 0.54	
2 Ethane							
1	1.534	1.534	0.000	17873894	136.9	141.4	
2	2.870	2.870	0.000	15329356	136.9	142.7	
						RPD = 0.90	
3 Ethylene							
1	1.850	1.850	0.000	13984364	127.7	132.2	
2	2.493	2.493	0.000	11941488	127.7	132.7	
						RPD = 0.38	
4 Propane							
1	2.582	2.582	0.000	27978802	200.7	206.8	
2	4.679	4.679	0.000	23877681	200.7	208.1	
						RPD = 0.61	
5 Acetylene							
1	4.043	4.043	0.000	4559498	118.5	141.9	
2	2.645	2.645	0.000	4004014	118.5	141.4	
						RPD = 0.39	
6 Butane							
1	4.345	4.345	0.000	38099963	264.5	270.6	
2	6.139	6.139	0.000	32490543	264.5	269.9	
						RPD = 0.24	
7 isobutylene							
1	5.284	5.284	0.000	26515214	255.4	274.0	
2	5.990	5.990	0.000	22333499	255.4	275.6	
						RPD = 0.57	

Reagents:

RSK7gasMathes_00027 Amount Added: 200.00 Units: uL

Report Date: 05-Mar-2020 10:58:05 Chrom Revision: 2.3 19-Feb-2020 16:45:46

Eurofins TestAmerica, Denver

Data File:	\\chromna\Denver\ChromData\VGC_J\20200304-89777.b\004F0401.D				
Injection Date:	04-Mar-2020 11:00:27	Instrument ID:	VGC_J	Operator ID:	sciannac
Lims ID:	ccvrt			Worklist Smp#:	4
Client ID:					
Purge Vol:	18.000 mL	Dil. Factor:	1.0000	ALS Bottle#:	4
Method:	RSK_J	Limit Group:	GCV - RSK 175		

Column: Rt-Alumina BOND/KCl (0.53 mm) Y Scaling: Method Defined: Scale to the Nth Largest Target: 1

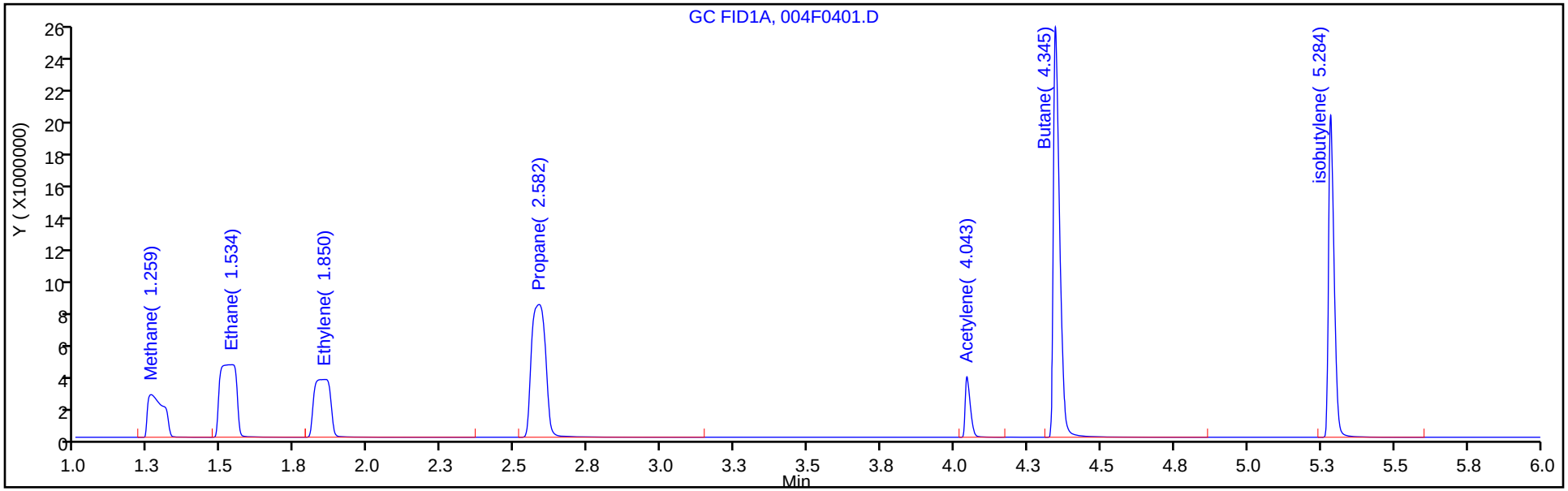

Column: HP-PLOT/Q (0.53 mm) Y Scaling: Method Defined: Scale to the Nth Largest Target: 1

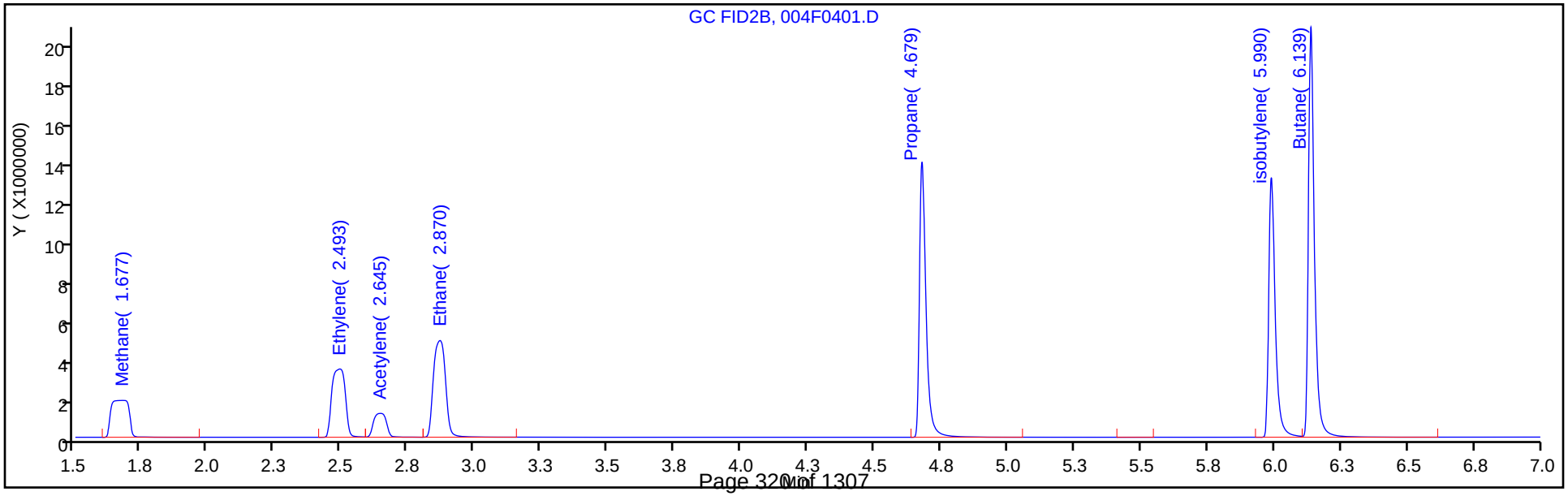

FORM VII
GC VOA CONTINUING CALIBRATION DATA

Lab Name: Eurofins TestAmerica, Denver Job No.: 280-134091-1

SDG No.:

Lab Sample ID: CCVRT 280-487650/4 Calibration Date: 03/04/2020 11:00

Instrument ID: VGC_J Calib Start Date: 04/15/2019 10:23

GC Column: HP-Plot Q ID: 0.53(mm) Calib End Date: 04/15/2019 12:11

Lab File ID: 004F0401.D Conc. Units: ug/L Heated Purge: (Y/N) N

ANALYTE	CURVE TYPE	AVE CF	CF	MIN CF	CALC AMOUNT	SPIKE AMOUNT	%D	MAX %D
Methane	Lin2		117480		74.6	73.0	2.2	20.0
Ethylene	Ave	90007	93536		133	128	3.9	20.0
Acetylene	Ave	28324	33783		141	119	19.3	20.0
Ethane	Ave	107408	112011		143	137	4.3	20.0

FORM VII
GC VOA CONTINUING CALIBRATION RETENTION TIME SUMMARY

Lab Name: Eurofins TestAmerica, Denver Job No.: 280-134091-1

SDG No.:

Lab Sample ID: CCVRT 280-487650/4 Calibration Date: 03/04/2020 11:00

Instrument ID: VGC_J Calib Start Date: 04/15/2019 10:23

GC Column: HP-Plot Q ID: 0.53(mm) Calib End Date: 04/15/2019 12:11

Lab File ID: 004F0401.D Heated Purge: (Y/N) N

Analyte	RT	RT WINDOW	
		FROM	TO
Methane	1.68	1.64	1.72
Ethylene	2.49	2.44	2.54
Acetylene	2.65	2.57	2.73
Ethane	2.87	2.82	2.92

Eurofins TestAmerica, Denver
Target Compound Quantitation Report

Data File: \\chromna\Denver\ChromData\VGC_J\20200304-89777.b\004F0401.D
Lims ID: ccvrt
Client ID:
Sample Type: CCVRT
Inject. Date: 04-Mar-2020 11:00:27 ALS Bottle#: 4 Worklist Smp#: 4
Purge Vol: 18.000 mL Dil. Factor: 1.0000
Sample Info: ccv
Operator ID: sciannac Instrument ID: VGC_J
Sublist: chrom-RSK_J*sub5

Method: \\chromna\Denver\ChromData\VGC_J\20200304-89777.b\RSK_J.m
Limit Group: GCV - RSK 175
Method Label: DV-GC-0025: Dissolved Gases in Water by RSK-175
Last Update: 05-Mar-2020 10:58:05 Calib Date: 15-Apr-2019 12:11:08
Integrator: Falcon
Quant Method: External Standard Quant By: Initial Calibration
Last ICal File: \\chromna\Denver\ChromData\VGC_J\20190415-80933.b\04151909.D

Column 1 : Rt-Alumina BOND/KCl (0.53 mm) Det: GC FID1A
Column 2 : HP-PLOT/Q (0.53 mm) Det: GC FID2B
Process Host: CTX0327

First Level Reviewer: sciannac Date: 04-Mar-2020 12:13:02

Col	RT (min.)	Exp RT (min.)	Dlt RT (min.)	Response	Cal Amt ug/l	OnCol Amt ug/l	Flags
1 Methane							
1	1.259	1.259	0.000	9978973	73.0	74.2	
2	1.677	1.677	0.000	8576432	73.0	74.6	
						RPD = 0.54	
2 Ethane							
1	1.534	1.534	0.000	17873894	136.9	141.4	
2	2.870	2.870	0.000	15329356	136.9	142.7	
						RPD = 0.90	
3 Ethylene							
1	1.850	1.850	0.000	13984364	127.7	132.2	
2	2.493	2.493	0.000	11941488	127.7	132.7	
						RPD = 0.38	
4 Propane							
1	2.582	2.582	0.000	27978802	200.7	206.8	
2	4.679	4.679	0.000	23877681	200.7	208.1	
						RPD = 0.61	
5 Acetylene							
1	4.043	4.043	0.000	4559498	118.5	141.9	
2	2.645	2.645	0.000	4004014	118.5	141.4	
						RPD = 0.39	
6 Butane							
1	4.345	4.345	0.000	38099963	264.5	270.6	
2	6.139	6.139	0.000	32490543	264.5	269.9	
						RPD = 0.24	
7 isobutylene							
1	5.284	5.284	0.000	26515214	255.4	274.0	
2	5.990	5.990	0.000	22333499	255.4	275.6	
						RPD = 0.57	

Reagents:

RSK7gasMathes_00027 Amount Added: 200.00 Units: uL

Report Date: 05-Mar-2020 10:58:05 Chrom Revision: 2.3 19-Feb-2020 16:45:46

Eurofins TestAmerica, Denver

Data File: \\chromna\Denver\ChromData\VGC_J\20200304-89777.b\004F0401.D

Injection Date: 04-Mar-2020 11:00:27 Instrument ID: VGC_J Operator ID: sciannac

Lims ID: ccvrt Worklist Smp#: 4

Client ID:

Purge Vol: 18.000 mL Dil. Factor: 1.0000 ALS Bottle#: 4

Method: RSK_J Limit Group: GCV - RSK 175

Column: Rt-Alumina BOND/KCl (0.53 mm) Y Scaling: Method Defined: Scale to the Nth Largest Target: 1

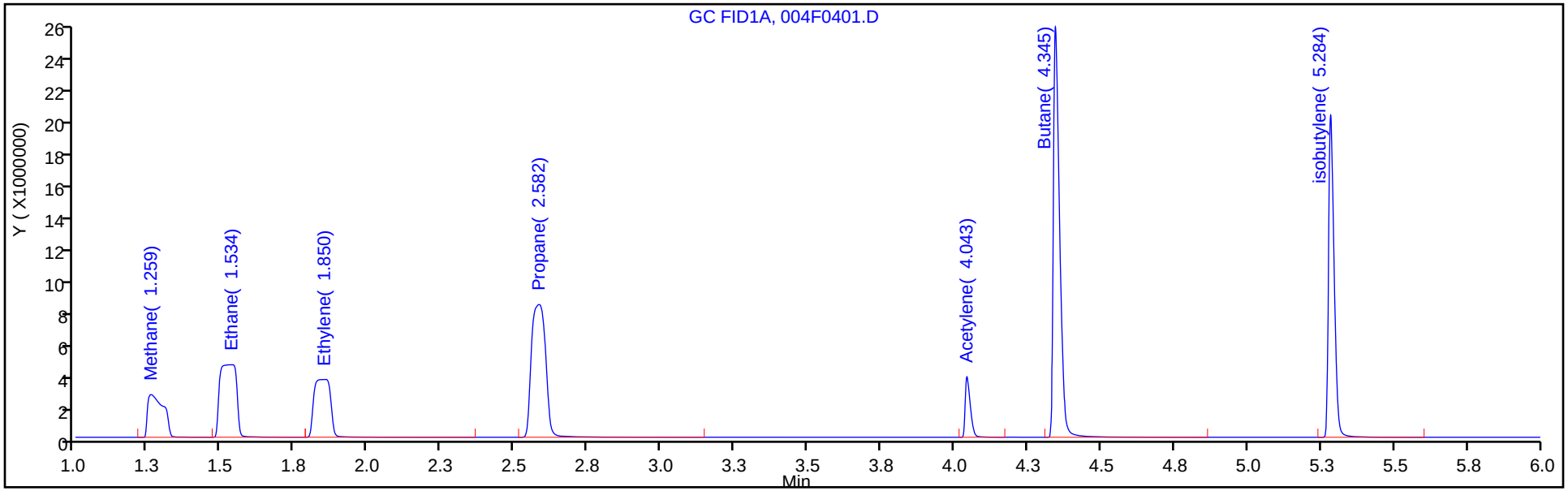

Column: HP-PLOT/Q (0.53 mm) Y Scaling: Method Defined: Scale to the Nth Largest Target: 1

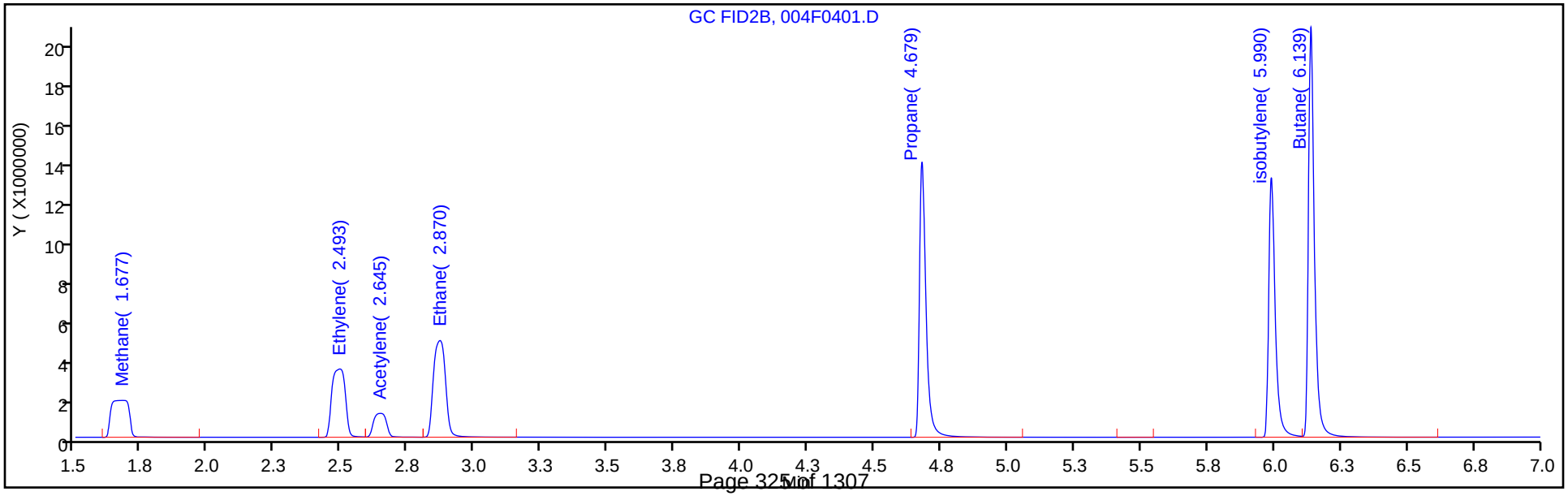

FORM VII
GC VOA CONTINUING CALIBRATION DATA

Lab Name: Eurofins TestAmerica, Denver Job No.: 280-134091-1

SDG No.:

Lab Sample ID: CCV 280-487650/22 Calibration Date: 03/04/2020 16:45

Instrument ID: VGC_J Calib Start Date: 04/15/2019 10:23

GC Column: Rt-Alumina KCl ID: 0.53(mm) Calib End Date: 04/15/2019 12:11

Lab File ID: 022F1501.D Conc. Units: ug/L Heated Purge: (Y/N) N

ANALYTE	CURVE TYPE	AVE CF	CF	MIN CF	CALC AMOUNT	SPIKE AMOUNT	%D	MAX %D
Methane	Lin2		135949		73.8	73.0	1.1	20.0
Ethane	Ave	126364	128123		139	137	1.4	20.0
Ethylene	Ave	105807	106632		129	128	0.8	20.0
Acetylene	Ave	32129	37046		137	119	15.3	20.0

FORM VII
GC VOA CONTINUING CALIBRATION RETENTION TIME SUMMARY

Lab Name: Eurofins TestAmerica, Denver Job No.: 280-134091-1

SDG No.:

Lab Sample ID: CCV 280-487650/22 Calibration Date: 03/04/2020 16:45

Instrument ID: VGC_J Calib Start Date: 04/15/2019 10:23

GC Column: Rt-Alumina KCl ID: 0.53(mm) Calib End Date: 04/15/2019 12:11

Lab File ID: 022F1501.D Heated Purge: (Y/N) N

Analyte	RT	RT WINDOW	
		FROM	TO
Methane	1.26	1.22	1.30
Ethane	1.53	1.48	1.58
Ethylene	1.86	1.80	1.90
Acetylene	4.06	3.96	4.12

Eurofins TestAmerica, Denver
Target Compound Quantitation Report

Data File: \\chromna\Denver\ChromData\VGC_J\20200304-89777.b\022F1501.D
Lims ID: ccv
Client ID:
Sample Type: CCV
Inject. Date: 04-Mar-2020 16:45:50 ALS Bottle#: 22 Worklist Smp#: 22
Purge Vol: 18.000 mL Dil. Factor: 1.0000
Sample Info: ccv
Operator ID: sciannac Instrument ID: VGC_J
Sublist: chrom-RSK_J*sub5

Method: \\chromna\Denver\ChromData\VGC_J\20200304-89777.b\RSK_J.m
Limit Group: GCV - RSK 175
Method Label: DV-GC-0025: Dissolved Gases in Water by RSK-175
Last Update: 05-Mar-2020 10:58:23 Calib Date: 15-Apr-2019 12:11:08
Integrator: Falcon
Quant Method: External Standard Quant By: Initial Calibration
Last ICal File: \\chromna\Denver\ChromData\VGC_J\20190415-80933.b\04151909.D

Column 1 : Rt-Alumina BOND/KCl (0.53 mm) Det: GC FID1A
Column 2 : HP-PLOT/Q (0.53 mm) Det: GC FID2B
Process Host: CTX0327

First Level Reviewer: sciannac Date: 05-Mar-2020 10:38:58

Col	RT (min.)	Exp RT (min.)	Dlt RT (min.)	Response	Cal Amt ug/l	OnCol Amt ug/l	Flags
1 Methane							
1	1.258	1.259	-0.001	9924718	73.0	73.8	
2	1.669	1.677	-0.008	8558732	73.0	74.5	
						RPD = 0.88	
2 Ethane							
1	1.528	1.534	-0.006	17534402	136.9	138.8	
2	2.869	2.870	-0.001	15037286	136.9	140.0	
						RPD = 0.89	
3 Ethylene							
1	1.855	1.850	0.005	13613357	127.7	128.7	
2	2.495	2.493	0.002	11637040	127.7	129.3	
						RPD = 0.49	
4 Propane							
1	2.591	2.582	0.009	26980249	200.7	199.5	
2	4.680	4.679	0.001	23000405	200.7	200.5	
						RPD = 0.50	
5 Acetylene							
1	4.057	4.043	0.014	4390809	118.5	136.7	
2	2.647	2.645	0.002	3840612	118.5	135.6	
						RPD = 0.79	
6 Butane							
1	4.358	4.345	0.013	34881567	264.5	247.7	
2	6.138	6.139	-0.001	29740490	264.5	247.1	
						RPD = 0.26	
7 isobutylene							
1	5.296	5.284	0.012	24175849	255.4	249.9	
2	5.991	5.990	0.001	20352300	255.4	251.2	
						RPD = 0.52	

Reagents:

RSK7gasMathes_00027 Amount Added: 200.00 Units: uL

Report Date: 05-Mar-2020 10:58:23 Chrom Revision: 2.3 19-Feb-2020 16:45:46

Eurofins TestAmerica, Denver

Data File:	\\chromna\Denver\ChromData\VGC_J\20200304-89777.b\022F1501.D				
Injection Date:	04-Mar-2020 16:45:50	Instrument ID:	VGC_J	Operator ID:	sciannac
Lims ID:	ccv			Worklist Smp#:	22
Client ID:					
Purge Vol:	18.000 mL	Dil. Factor:	1.0000	ALS Bottle#:	22
Method:	RSK_J	Limit Group:	GCV - RSK 175		

Column: Rt-Alumina BOND/KCl (0.53 mm) Y Scaling: Method Defined: Scale to the Nth Largest Target: 1

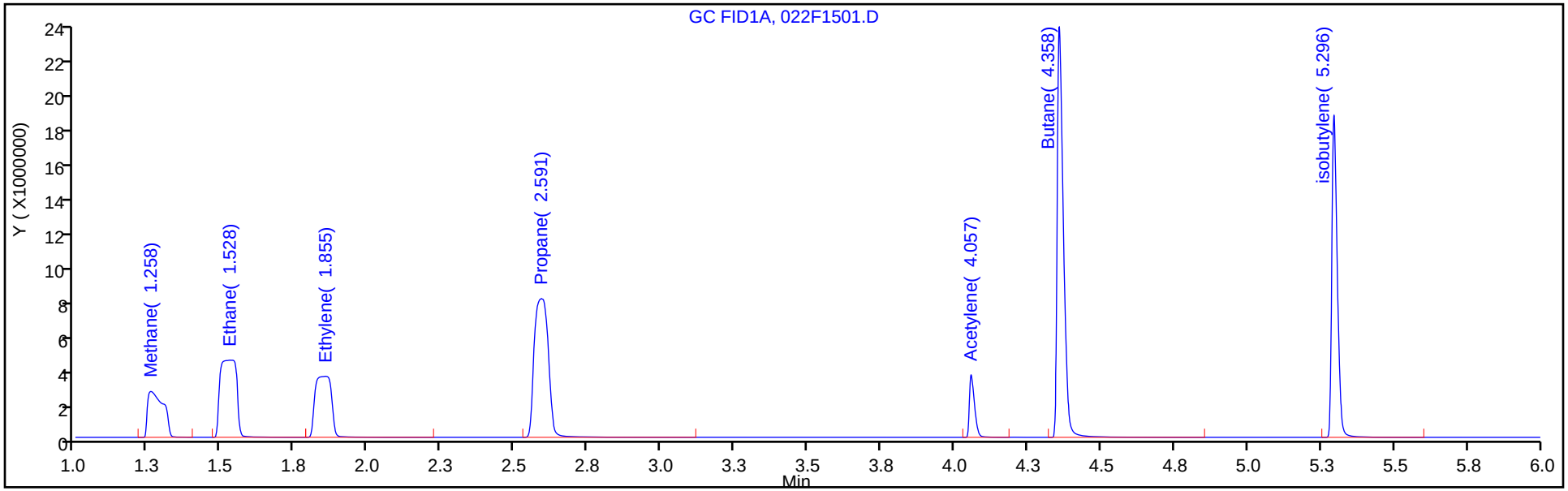

Column: HP-PLOT/Q (0.53 mm) Y Scaling: Method Defined: Scale to the Nth Largest Target: 1

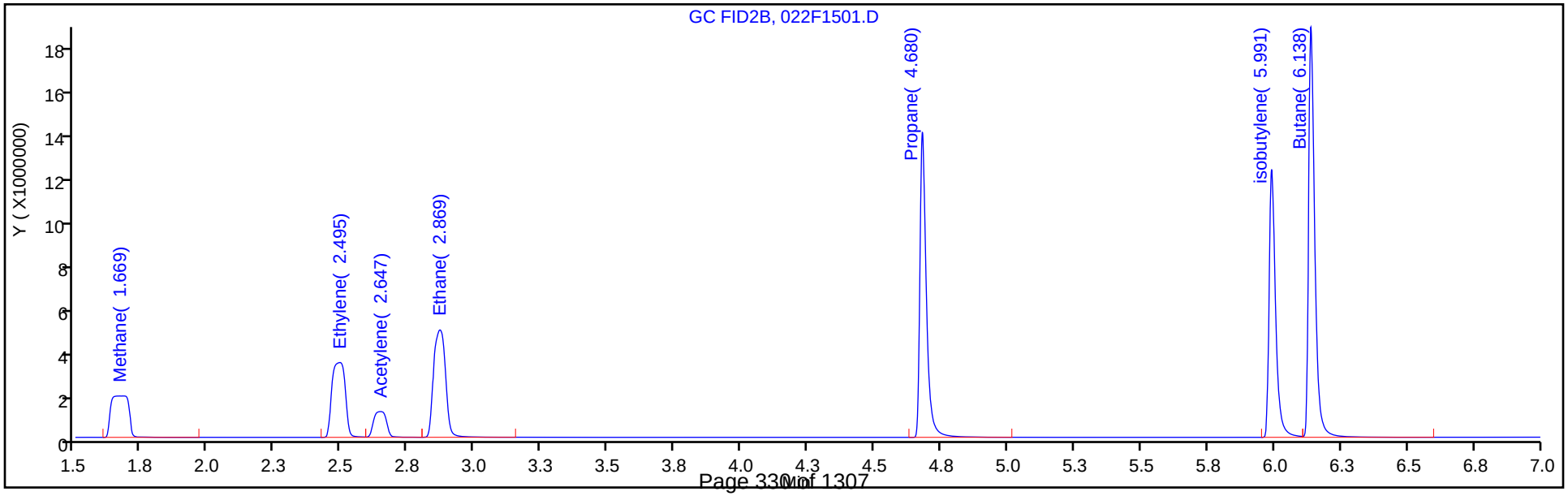

FORM VII
GC VOA CONTINUING CALIBRATION DATA

Lab Name: Eurofins TestAmerica, Denver Job No.: 280-134091-1

SDG No.:

Lab Sample ID: CCV 280-487650/22 Calibration Date: 03/04/2020 16:45

Instrument ID: VGC_J Calib Start Date: 04/15/2019 10:23

GC Column: HP-Plot Q ID: 0.53(mm) Calib End Date: 04/15/2019 12:11

Lab File ID: 022F1501.D Conc. Units: ug/L Heated Purge: (Y/N) N

ANALYTE	CURVE TYPE	AVE CF	CF	MIN CF	CALC AMOUNT	SPIKE AMOUNT	%D	MAX %D
Methane	Lin2		117238		74.5	73.0	2.0	20.0
Ethylene	Ave	90007	91152		129	128	1.3	20.0
Acetylene	Ave	28324	32404		136	119	14.4	20.0
Ethane	Ave	107408	109877		140	137	2.3	20.0

FORM VII
GC VOA CONTINUING CALIBRATION RETENTION TIME SUMMARY

Lab Name: Eurofins TestAmerica, Denver Job No.: 280-134091-1

SDG No.:

Lab Sample ID: CCV 280-487650/22 Calibration Date: 03/04/2020 16:45

Instrument ID: VGC_J Calib Start Date: 04/15/2019 10:23

GC Column: HP-Plot Q ID: 0.53(mm) Calib End Date: 04/15/2019 12:11

Lab File ID: 022F1501.D Heated Purge: (Y/N) N

Analyte	RT	RT WINDOW	
		FROM	TO
Methane	1.67	1.64	1.72
Ethylene	2.50	2.44	2.54
Acetylene	2.65	2.57	2.73
Ethane	2.87	2.82	2.92

Eurofins TestAmerica, Denver
Target Compound Quantitation Report

Data File: \\chromna\Denver\ChromData\VGC_J\20200304-89777.b\022F1501.D
Lims ID: ccv
Client ID:
Sample Type: CCV
Inject. Date: 04-Mar-2020 16:45:50 ALS Bottle#: 22 Worklist Smp#: 22
Purge Vol: 18.000 mL Dil. Factor: 1.0000
Sample Info: ccv
Operator ID: sciannac Instrument ID: VGC_J
Sublist: chrom-RSK_J*sub5

Method: \\chromna\Denver\ChromData\VGC_J\20200304-89777.b\RSK_J.m
Limit Group: GCV - RSK 175
Method Label: DV-GC-0025: Dissolved Gases in Water by RSK-175
Last Update: 05-Mar-2020 10:58:23 Calib Date: 15-Apr-2019 12:11:08
Integrator: Falcon
Quant Method: External Standard Quant By: Initial Calibration
Last ICal File: \\chromna\Denver\ChromData\VGC_J\20190415-80933.b\04151909.D

Column 1 : Rt-Alumina BOND/KCl (0.53 mm) Det: GC FID1A
Column 2 : HP-PLOT/Q (0.53 mm) Det: GC FID2B
Process Host: CTX0327

First Level Reviewer: sciannac Date: 05-Mar-2020 10:38:58

Col	RT (min.)	Exp RT (min.)	Dlt RT (min.)	Response	Cal Amt ug/l	OnCol Amt ug/l	Flags
1 Methane							
1	1.258	1.259	-0.001	9924718	73.0	73.8	
2	1.669	1.677	-0.008	8558732	73.0	74.5	
						RPD = 0.88	
2 Ethane							
1	1.528	1.534	-0.006	17534402	136.9	138.8	
2	2.869	2.870	-0.001	15037286	136.9	140.0	
						RPD = 0.89	
3 Ethylene							
1	1.855	1.850	0.005	13613357	127.7	128.7	
2	2.495	2.493	0.002	11637040	127.7	129.3	
						RPD = 0.49	
4 Propane							
1	2.591	2.582	0.009	26980249	200.7	199.5	
2	4.680	4.679	0.001	23000405	200.7	200.5	
						RPD = 0.50	
5 Acetylene							
1	4.057	4.043	0.014	4390809	118.5	136.7	
2	2.647	2.645	0.002	3840612	118.5	135.6	
						RPD = 0.79	
6 Butane							
1	4.358	4.345	0.013	34881567	264.5	247.7	
2	6.138	6.139	-0.001	29740490	264.5	247.1	
						RPD = 0.26	
7 isobutylene							
1	5.296	5.284	0.012	24175849	255.4	249.9	
2	5.991	5.990	0.001	20352300	255.4	251.2	
						RPD = 0.52	

Reagents:

RSK7gasMathes_00027 Amount Added: 200.00 Units: uL

Report Date: 05-Mar-2020 10:58:23 Chrom Revision: 2.3 19-Feb-2020 16:45:46

Eurofins TestAmerica, Denver

Data File:	\\chromna\Denver\ChromData\VGC_J\20200304-89777.b\022F1501.D				
Injection Date:	04-Mar-2020 16:45:50	Instrument ID:	VGC_J	Operator ID:	sciannac
Lims ID:	ccv			Worklist Smp#:	22
Client ID:					
Purge Vol:	18.000 mL	Dil. Factor:	1.0000	ALS Bottle#:	22
Method:	RSK_J	Limit Group:	GCV - RSK 175		

Column: Rt-Alumina BOND/KCl (0.53 mm) Y Scaling: Method Defined: Scale to the Nth Largest Target: 1

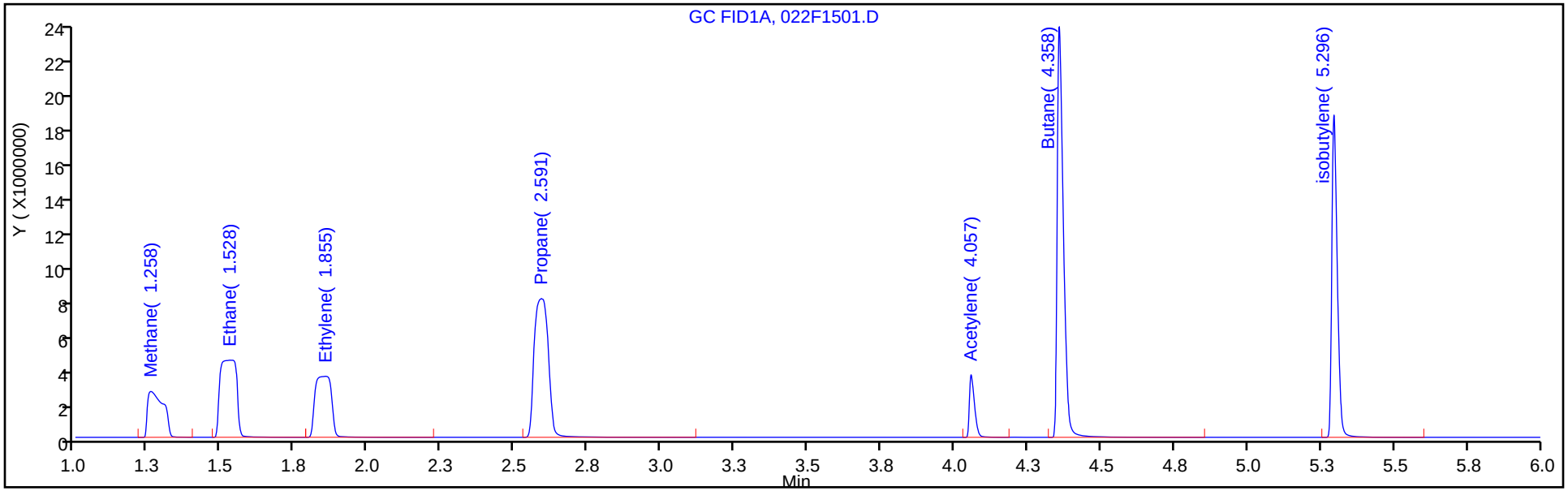

Column: HP-PLOT/Q (0.53 mm) Y Scaling: Method Defined: Scale to the Nth Largest Target: 1

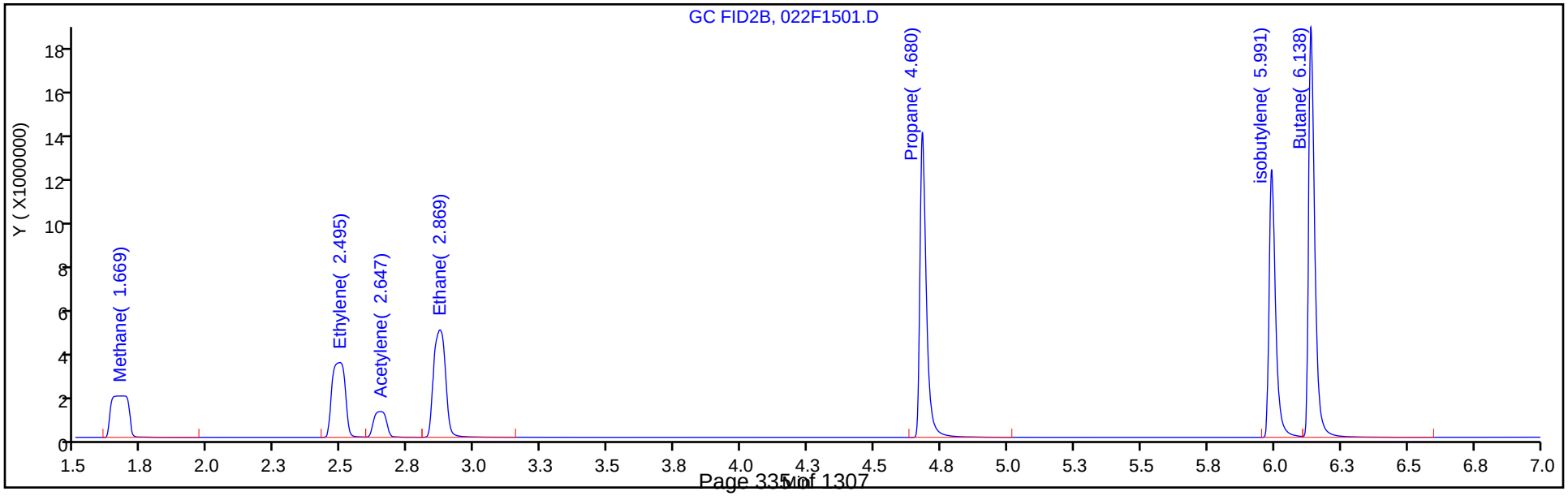

FORM VII
GC VOA CONTINUING CALIBRATION DATA

Lab Name: Eurofins TestAmerica, Denver Job No.: 280-134091-1

SDG No.:

Lab Sample ID: CCV 280-487650/36 Calibration Date: 03/04/2020 19:50

Instrument ID: VGC_J Calib Start Date: 04/15/2019 10:23

GC Column: Rt-Alumina KCl ID: 0.53(mm) Calib End Date: 04/15/2019 12:11

Lab File ID: 036F2901.D Conc. Units: ug/L Heated Purge: (Y/N) N

ANALYTE	CURVE TYPE	AVE CF	CF	MIN CF	CALC AMOUNT	SPIKE AMOUNT	%D	MAX %D
Methane	Lin2		128848		70.0	73.0	-4.2	20.0
Ethane	Ave	126364	118238		128	137	-6.4	20.0
Ethylene	Ave	105807	101431		122	128	-4.1	20.0
Acetylene	Ave	32129	36816		136	119	14.6	20.0

FORM VII
GC VOA CONTINUING CALIBRATION RETENTION TIME SUMMARY

Lab Name: Eurofins TestAmerica, Denver Job No.: 280-134091-1

SDG No.:

Lab Sample ID: CCV 280-487650/36 Calibration Date: 03/04/2020 19:50

Instrument ID: VGC_J Calib Start Date: 04/15/2019 10:23

GC Column: Rt-Alumina KCl ID: 0.53(mm) Calib End Date: 04/15/2019 12:11

Lab File ID: 036F2901.D Heated Purge: (Y/N) N

Analyte	RT	RT WINDOW	
		FROM	TO
Methane	1.26	1.22	1.30
Ethane	1.54	1.48	1.58
Ethylene	1.85	1.80	1.90
Acetylene	4.06	3.96	4.12

Eurofins TestAmerica, Denver
Target Compound Quantitation Report

Data File: \\chromna\Denver\ChromData\VGC_J\20200304-89777.b\036F2901.D
Lims ID: ccv
Client ID:
Sample Type: CCV
Inject. Date: 04-Mar-2020 19:50:44 ALS Bottle#: 36 Worklist Smp#: 36
Purge Vol: 18.000 mL Dil. Factor: 1.0000
Sample Info: ccv
Operator ID: sciannac Instrument ID: VGC_J
Sublist: chrom-RSK_J*sub5

Method: \\chromna\Denver\ChromData\VGC_J\20200304-89777.b\RSK_J.m
Limit Group: GCV - RSK 175
Method Label: DV-GC-0025: Dissolved Gases in Water by RSK-175
Last Update: 05-Mar-2020 10:58:34 Calib Date: 15-Apr-2019 12:11:08
Integrator: Falcon
Quant Method: External Standard Quant By: Initial Calibration
Last ICal File: \\chromna\Denver\ChromData\VGC_J\20190415-80933.b\04151909.D

Column 1 : Rt-Alumina BOND/KCl (0.53 mm) Det: GC FID1A
Column 2 : HP-PLOT/Q (0.53 mm) Det: GC FID2B
Process Host: CTX0327

First Level Reviewer: sciannac Date: 05-Mar-2020 10:15:12

Col	RT (min.)	Exp RT (min.)	Dlt RT (min.)	Response	Cal Amt ug/l	OnCol Amt ug/l	Flags
1 Methane							
1	1.261	1.259	0.002	9406323	73.0	70.0	
2	1.687	1.677	0.010	8096098	73.0	70.4	
						RPD = 0.69	
2 Ethane							M
1	1.540	1.534	0.006	16181477	136.9	128.1	M
2	2.873	2.870	0.003	14141033	136.9	131.7	
						RPD = 2.77	
3 Ethylene							
1	1.849	1.850	-0.001	12949398	127.7	122.4	
2	2.501	2.493	0.008	11074044	127.7	123.0	
						RPD = 0.53	
4 Propane							
1	2.600	2.582	0.018	25096250	200.7	185.5	
2	4.683	4.679	0.004	21426759	200.7	186.8	
						RPD = 0.65	
5 Acetylene							
1	4.060	4.043	0.017	4363513	118.5	135.8	
2	2.647	2.645	0.002	3828330	118.5	135.2	
						RPD = 0.48	
6 Butane							
1	4.363	4.345	0.018	31647543	264.5	224.7	
2	6.141	6.139	0.002	27043472	264.5	224.7	
						RPD = 0.04	
7 isobutylene							
1	5.299	5.284	0.015	22316886	255.4	230.6	
2	5.995	5.990	0.005	18804321	255.4	232.1	
						RPD = 0.61	

QC Flag Legend

Review Flags

M - Manually Integrated

Reagents:

RSK7gasMathes_00027 Amount Added: 200.00 Units: uL

Report Date: 05-Mar-2020 10:58:35 Chrom Revision: 2.3 19-Feb-2020 16:45:46

Eurofins TestAmerica, Denver

Data File: \\chromna\Denver\ChromData\VGC_J\20200304-89777.b\036F2901.D

Injection Date: 04-Mar-2020 19:50:44 Instrument ID: VGC_J Operator ID: sciannac

Lims ID: ccv Worklist Smp#: 36

Client ID:

Purge Vol: 18.000 mL Dil. Factor: 1.0000 ALS Bottle#: 36

Method: RSK_J Limit Group: GCV - RSK 175

Column: Rt-Alumina BOND/KCl (0.53 mm) Y Scaling: Method Defined: Scale to the Nth Largest Target: 1

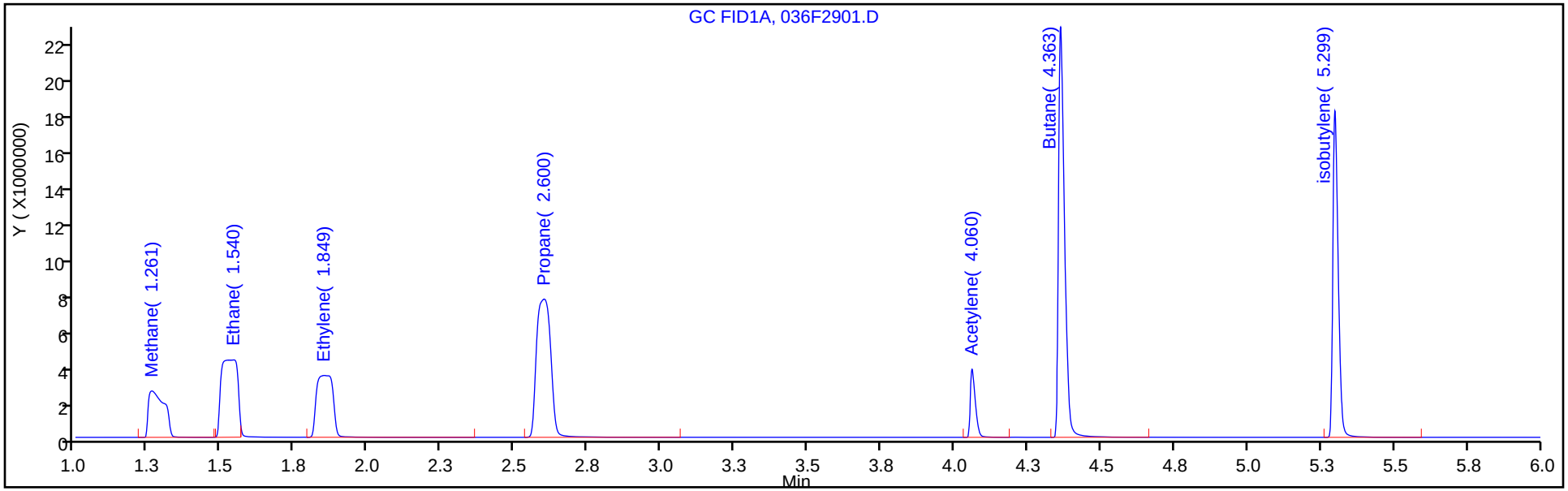

Column: HP-PLOT/Q (0.53 mm) Y Scaling: Method Defined: Scale to the Nth Largest Target: 1

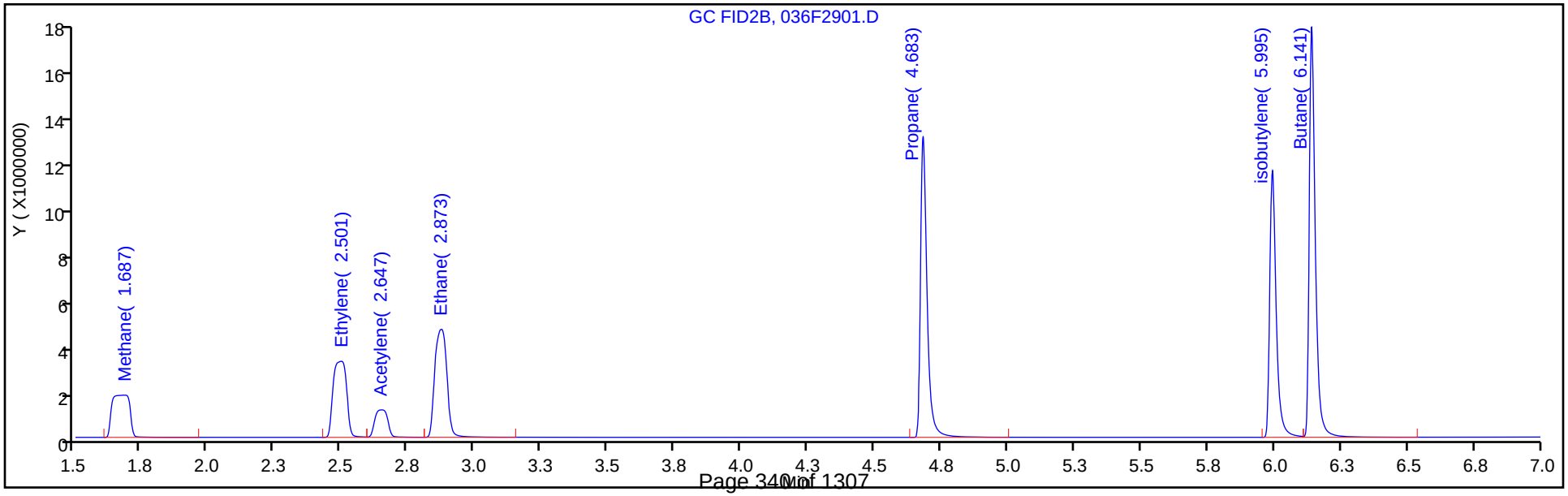

Manual Integration/User Assign Peak Report

Eurofins TestAmerica, Denver

Data File:	\\chromna\Denver\ChromData\VGC_J\20200304-89777.b\036F2901.D				
Injection Date:	04-Mar-2020 19:50:44	Instrument ID:	VGC_J		
Lims ID:	ccv				
Client ID:					
Operator ID:	sciannac	ALS Bottle#:	36	Worklist Smp#:	36
Purge Vol:	18.000 mL	Dil. Factor:	1.0000		
Method:	RSK_J	Limit Group:	GCV - RSK 175		
Column:	Rt-Alumina BOND/KCl (0.53 mm)	Detector	GC FID1A		

2 Ethane, CAS: 74-84-0

Signal: 1

Processing Integration Results

RT: 1.53
Area: 14554493
Amount: 115.1790
Amount Units: ug/l

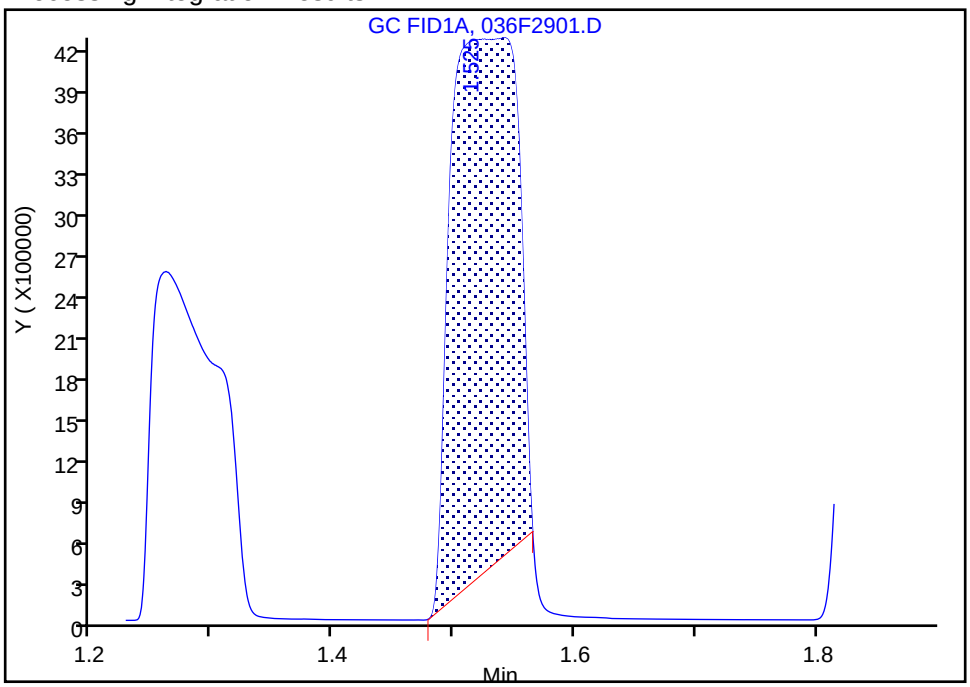

Manual Integration Results

RT: 1.54
Area: 16181477
Amount: 128.0544
Amount Units: ug/l

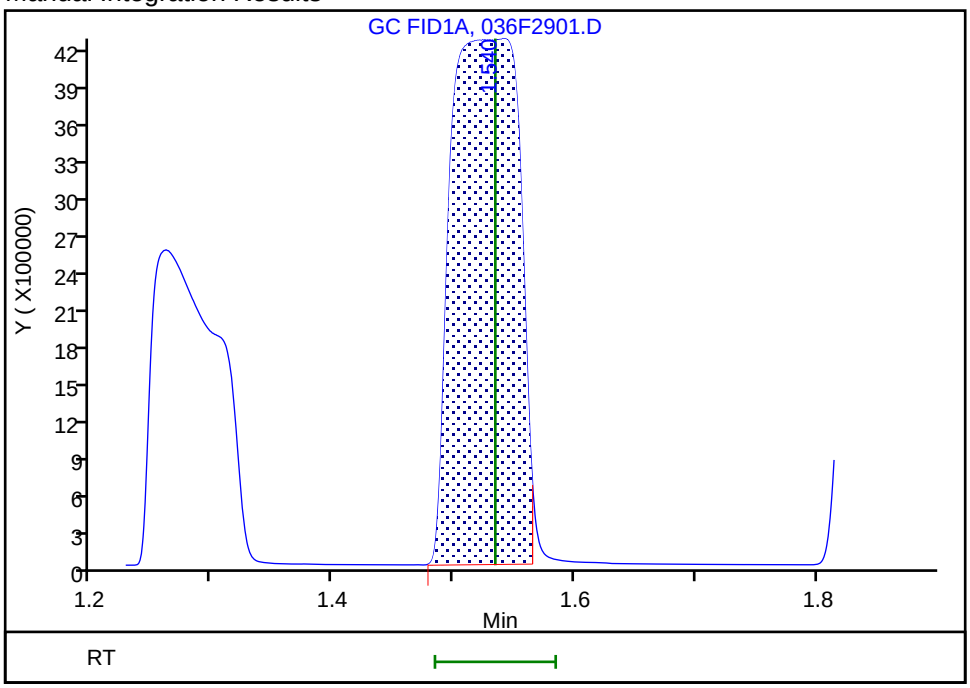

Reviewer: sciannac, 05-Mar-2020 10:14:22

Audit Action: Assigned New Baseline Audit Reason: Split Peak

FORM VII
GC VOA CONTINUING CALIBRATION DATA

Lab Name: Eurofins TestAmerica, Denver Job No.: 280-134091-1

SDG No.:

Lab Sample ID: CCV 280-487650/36 Calibration Date: 03/04/2020 19:50

Instrument ID: VGC_J Calib Start Date: 04/15/2019 10:23

GC Column: HP-Plot Q ID: 0.53(mm) Calib End Date: 04/15/2019 12:11

Lab File ID: 036F2901.D Conc. Units: ug/L Heated Purge: (Y/N) N

ANALYTE	CURVE TYPE	AVE CF	CF	MIN CF	CALC AMOUNT	SPIKE AMOUNT	%D	MAX %D
Methane	Lin2		110900		70.4	73.0	-3.5	20.0
Ethylene	Ave	90007	86742		123	128	-3.6	20.0
Acetylene	Ave	28324	32301		135	119	14.0	20.0
Ethane	Ave	107408	103328		132	137	-3.8	20.0

FORM VII
GC VOA CONTINUING CALIBRATION RETENTION TIME SUMMARY

Lab Name: Eurofins TestAmerica, Denver Job No.: 280-134091-1

SDG No.:

Lab Sample ID: CCV 280-487650/36 Calibration Date: 03/04/2020 19:50

Instrument ID: VGC_J Calib Start Date: 04/15/2019 10:23

GC Column: HP-Plot Q ID: 0.53(mm) Calib End Date: 04/15/2019 12:11

Lab File ID: 036F2901.D Heated Purge: (Y/N) N

Analyte	RT	RT WINDOW	
		FROM	TO
Methane	1.69	1.64	1.72
Ethylene	2.50	2.44	2.54
Acetylene	2.65	2.57	2.73
Ethane	2.87	2.82	2.92

Eurofins TestAmerica, Denver
Target Compound Quantitation Report

Data File: \\chromna\Denver\ChromData\VGC_J\20200304-89777.b\036F2901.D
Lims ID: ccv
Client ID:
Sample Type: CCV
Inject. Date: 04-Mar-2020 19:50:44 ALS Bottle#: 36 Worklist Smp#: 36
Purge Vol: 18.000 mL Dil. Factor: 1.0000
Sample Info: ccv
Operator ID: sciannac Instrument ID: VGC_J
Sublist: chrom-RSK_J*sub5

Method: \\chromna\Denver\ChromData\VGC_J\20200304-89777.b\RSK_J.m
Limit Group: GCV - RSK 175
Method Label: DV-GC-0025: Dissolved Gases in Water by RSK-175
Last Update: 05-Mar-2020 10:58:34 Calib Date: 15-Apr-2019 12:11:08
Integrator: Falcon
Quant Method: External Standard Quant By: Initial Calibration
Last ICal File: \\chromna\Denver\ChromData\VGC_J\20190415-80933.b\04151909.D

Column 1 : Rt-Alumina BOND/KCl (0.53 mm) Det: GC FID1A
Column 2 : HP-PLOT/Q (0.53 mm) Det: GC FID2B
Process Host: CTX0327

First Level Reviewer: sciannac Date: 05-Mar-2020 10:15:12

Col	RT (min.)	Exp RT (min.)	Dlt RT (min.)	Response	Cal Amt ug/l	OnCol Amt ug/l	Flags
1 Methane							
1	1.261	1.259	0.002	9406323	73.0	70.0	
2	1.687	1.677	0.010	8096098	73.0	70.4	
						RPD = 0.69	
2 Ethane							M
1	1.540	1.534	0.006	16181477	136.9	128.1	M
2	2.873	2.870	0.003	14141033	136.9	131.7	
						RPD = 2.77	
3 Ethylene							
1	1.849	1.850	-0.001	12949398	127.7	122.4	
2	2.501	2.493	0.008	11074044	127.7	123.0	
						RPD = 0.53	
4 Propane							
1	2.600	2.582	0.018	25096250	200.7	185.5	
2	4.683	4.679	0.004	21426759	200.7	186.8	
						RPD = 0.65	
5 Acetylene							
1	4.060	4.043	0.017	4363513	118.5	135.8	
2	2.647	2.645	0.002	3828330	118.5	135.2	
						RPD = 0.48	
6 Butane							
1	4.363	4.345	0.018	31647543	264.5	224.7	
2	6.141	6.139	0.002	27043472	264.5	224.7	
						RPD = 0.04	
7 isobutylene							
1	5.299	5.284	0.015	22316886	255.4	230.6	
2	5.995	5.990	0.005	18804321	255.4	232.1	
						RPD = 0.61	

QC Flag Legend

Review Flags

M - Manually Integrated

Reagents:

RSK7gasMathes_00027 Amount Added: 200.00 Units: uL

Report Date: 05-Mar-2020 10:58:35 Chrom Revision: 2.3 19-Feb-2020 16:45:46

Eurofins TestAmerica, Denver

Data File: \\chromna\Denver\ChromData\VGC_J\20200304-89777.b\036F2901.D

Injection Date: 04-Mar-2020 19:50:44 Instrument ID: VGC_J Operator ID: sciannac

Lims ID: ccv Worklist Smp#: 36

Client ID:

Purge Vol: 18.000 mL Dil. Factor: 1.0000 ALS Bottle#: 36

Method: RSK_J Limit Group: GCV - RSK 175

Column: Rt-Alumina BOND/KCl (0.53 mm) Y Scaling: Method Defined: Scale to the Nth Largest Target: 1

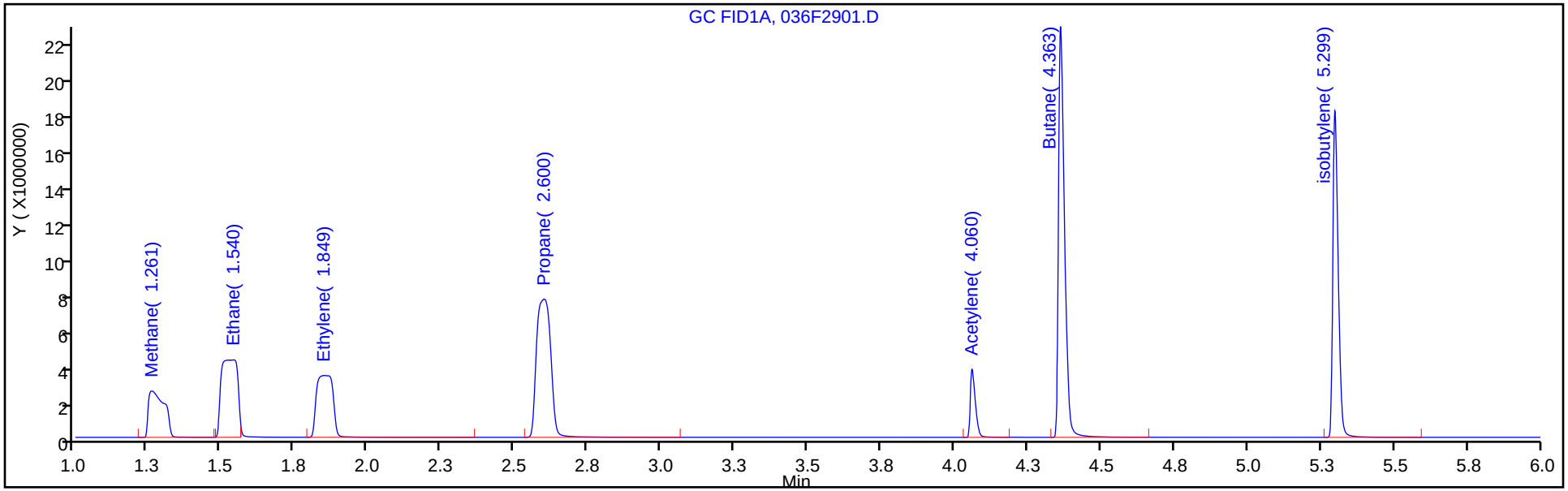

Column: HP-PLOT/Q (0.53 mm) Y Scaling: Method Defined: Scale to the Nth Largest Target: 1

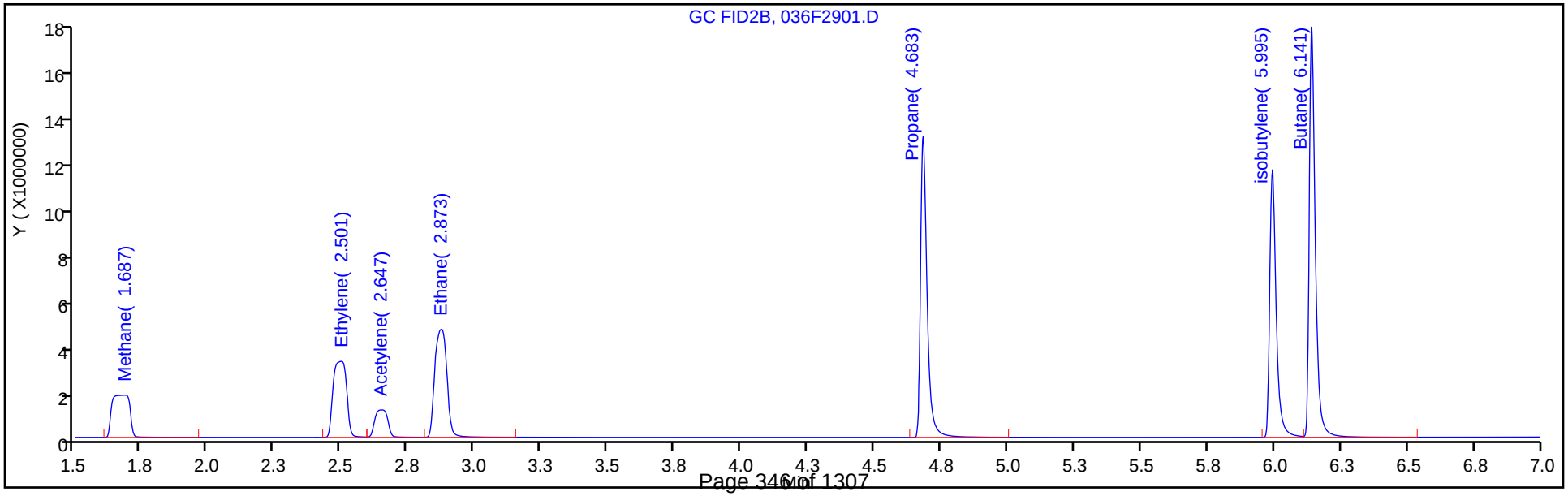

FORM I
GC VOA ORGANICS ANALYSIS DATA SHEET

Lab Name: Eurofins TestAmerica, Denver
Job No.: 280-134091-1
SDG No.:
Client Sample ID:
Lab Sample ID: MB 280-487650/7
Matrix: Water
Lab File ID: 007F0701.D
Analysis Method: RSK-175
Date Collected:
Sample wt/vol: 18(mL)
Date Analyzed: 03/04/2020 11:40
Soil Aliquot Vol:
Dilution Factor: 1
Soil Extract Vol.:
GC Column: HP-Plot Q ID: 0.53(mm)
% Moisture:
Level: (low/med) Low
Analysis Batch No.: 487650
Units: mg/L

CAS NO.	COMPOUND NAME	RESULT	Q	LOQ	LOD	DL
74-82-8	Methane	0.0020	U	0.0050	0.0020	0.00063

Eurofins TestAmerica, Denver
Target Compound Quantitation Report

Data File:	\\chromna\Denver\ChromData\VGC_J\20200304-89777.b\007F0701.D				
Lims ID:	mb				
Client ID:					
Sample Type:	MB				
Inject. Date:	04-Mar-2020 11:40:49	ALS Bottle#:	7	Worklist Smp#:	7
Purge Vol:	18.000 mL	Dil. Factor:	1.0000		
Sample Info:	mb				
Operator ID:	sciannac	Instrument ID:	VGC_J		
Method:	\\chromna\Denver\ChromData\VGC_J\20200304-89777.b\RSK_J.m				
Limit Group:	GCV - RSK 175				
Method Label:	DV-GC-0025: Dissolved Gases in Water by RSK-175				
Last Update:	05-Mar-2020 10:58:05	Calib Date:	15-Apr-2019 12:11:08		
Integrator:	Falcon				
Quant Method:	External Standard	Quant By:	Initial Calibration		
Last ICal File:	\\chromna\Denver\ChromData\VGC_J\20190415-80933.b\04151909.D				
Column 1 :	Rt-Alumina BOND/KCl (0.53 mm)		Det: GC FID1A		
Column 2 :	HP-PLOT/Q (0.53 mm)		Det: GC FID2B		
Process Host:	CTX0327				

First Level Reviewer: sciannac Date: 05-Mar-2020 10:21:21

Col	RT (min.)	Exp RT (min.)	Dlt RT (min.)	Response	Cal Amt ug/l	OnCol Amt ug/l	Flags
1 Methane							
1		1.259				ND	
2		1.677					
2 Ethane							
1		1.534				ND	
2		2.870					
3 Ethylene							
1		1.850				ND	
2		2.493					
4 Propane							
1		2.582				ND	
2		4.679					
5 Acetylene							
1		4.043				ND	
2		2.645					
6 Butane							
1		4.345				ND	
2		6.139					
7 isobutylene							
1		5.284				ND	
2		5.990					

Report Date: 05-Mar-2020 10:58:09 Chrom Revision: 2.3 19-Feb-2020 16:45:46

Eurofins TestAmerica, Denver

Data File: \\chromna\Denver\ChromData\VGC_J\20200304-89777.b\007F0701.D

Injection Date: 04-Mar-2020 11:40:49 Instrument ID: VGC_J Operator ID: sciannac

Lims ID: mb Worklist Smp#: 7

Client ID:

Purge Vol: 18.000 mL Dil. Factor: 1.0000 ALS Bottle#: 7

Method: RSK_J Limit Group: GCV - RSK 175

Column: Rt-Alumina BOND/KCl (0.53 mm) Y Scaling: Method Defined: Scale to the Nth Largest Target: 1

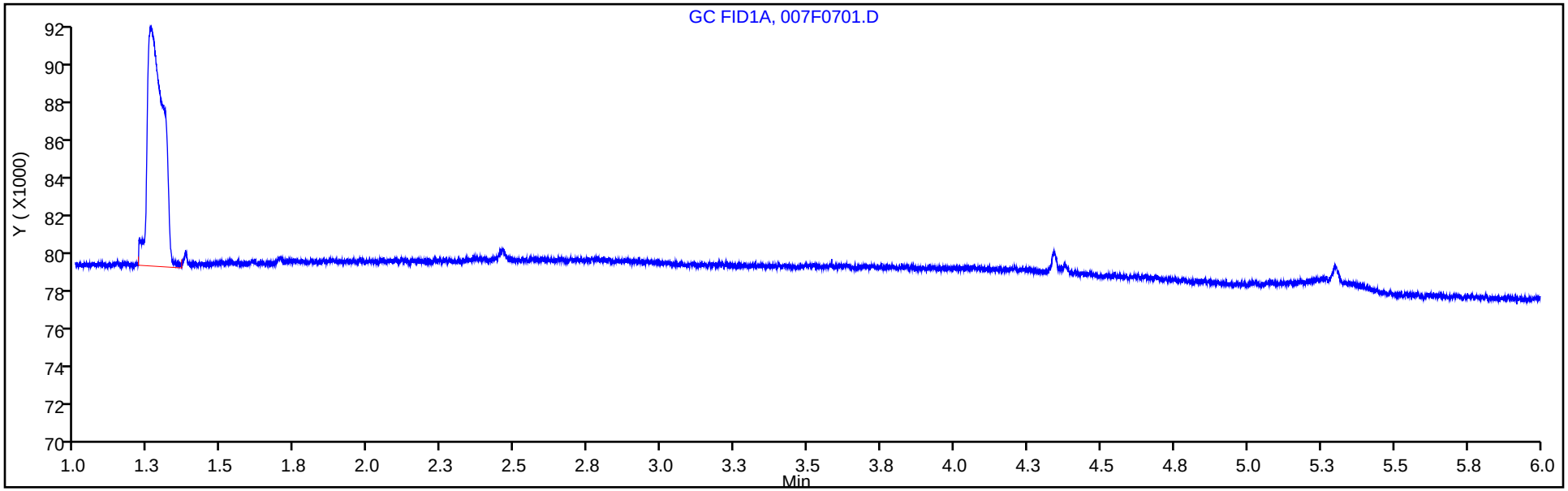

Column: HP-PLOT/Q (0.53 mm) Y Scaling: Method Defined: Scale to the Nth Largest Target: 1

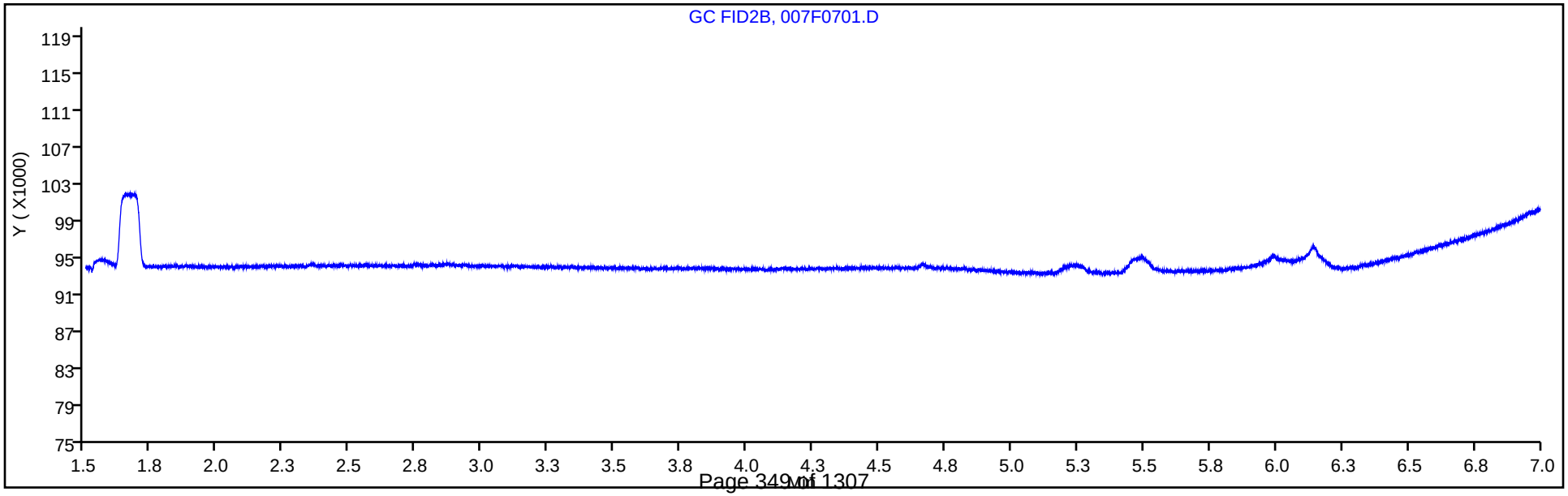

FORM I
GC VOA ORGANICS ANALYSIS DATA SHEET

Lab Name: Eurofins TestAmerica, Denver
Job No.: 280-134091-1
SDG No.:
Client Sample ID:
Lab Sample ID: LCS 280-487650/5
Matrix: Water
Lab File ID: 005F0501.D
Analysis Method: RSK-175
Date Collected:
Sample wt/vol: 18(mL)
Date Analyzed: 03/04/2020 11:13
Soil Aliquot Vol:
Dilution Factor: 1
Soil Extract Vol.:
GC Column: HP-Plot Q ID: 0.53(mm)
% Moisture:
Level: (low/med) Low
Analysis Batch No.: 487650
Units: mg/L

CAS NO.	COMPOUND NAME	RESULT	Q	LOQ	LOD	DL
74-82-8	Methane	0.0702		0.0050	0.0020	0.00063

Eurofins TestAmerica, Denver
Target Compound Quantitation Report

Data File: \\chromna\Denver\ChromData\VGC_J\20200304-89777.b\005F0501.D
Lims ID: lcs
Client ID:
Sample Type: LCS
Inject. Date: 04-Mar-2020 11:13:55 ALS Bottle#: 5 Worklist Smp#: 5
Purge Vol: 18.000 mL Dil. Factor: 1.0000
Sample Info: lcs
Operator ID: sciannac Instrument ID: VGC_J

Method: \\chromna\Denver\ChromData\VGC_J\20200304-89777.b\RSK_J.m
Limit Group: GCV - RSK 175
Method Label: DV-GC-0025: Dissolved Gases in Water by RSK-175
Last Update: 05-Mar-2020 10:58:05 Calib Date: 15-Apr-2019 12:11:08
Integrator: Falcon
Quant Method: External Standard Quant By: Initial Calibration
Last ICal File: \\chromna\Denver\ChromData\VGC_J\20190415-80933.b\04151909.D

Column 1 : Rt-Alumina BOND/KCl (0.53 mm) Det: GC FID1A
Column 2 : HP-PLOT/Q (0.53 mm) Det: GC FID2B
Process Host: CTX0327

First Level Reviewer: sciannac Date: 05-Mar-2020 10:21:08

Col	RT (min.)	Exp RT (min.)	Dlt RT (min.)	Response	Cal Amt ug/l	OnCol Amt ug/l	Flags
1 Methane							
1	1.256	1.259	-0.003	9393224	73.0	69.9	
2	1.674	1.677	-0.003	8064739	73.0	70.2	
						RPD = 0.44	
2 Ethane							
1	1.531	1.534	-0.003	16821321	136.9	133.1	
2	2.867	2.870	-0.003	14406661	136.9	134.1	
						RPD = 0.76	
3 Ethylene							
1	1.852	1.850	0.002	13277944	127.7	125.5	
2	2.492	2.493	-0.001	11329850	127.7	125.9	
						RPD = 0.31	
4 Propane							
1	2.581	2.582	-0.001	26291207	200.7	194.4	
2	4.679	4.679	0.000	22380630	200.7	195.1	
						RPD = 0.36	
5 Acetylene							
1	4.044	4.043	0.001	4473232	118.5	139.2	
2	2.645	2.645	0.000	3916636	118.5	138.3	
						RPD = 0.69	
6 Butane							
1	4.346	4.345	0.001	35720710	264.5	253.7	
2	6.138	6.139	-0.001	30411192	264.5	252.6	
						RPD = 0.41	
7 isobutylene							
1	5.286	5.284	0.002	25058786	255.4	259.0	
2	5.991	5.990	0.001	21075889	255.4	260.1	
						RPD = 0.43	

Reagents:

RSK7gasMathes_00027 Amount Added: 200.00 Units: uL

Report Date: 05-Mar-2020 10:58:07 Chrom Revision: 2.3 19-Feb-2020 16:45:46

Eurofins TestAmerica, Denver

Data File:	\\chromna\Denver\ChromData\VGC_J\20200304-89777.b\005F0501.D				
Injection Date:	04-Mar-2020 11:13:55	Instrument ID:	VGC_J	Operator ID:	sciannac
Lims ID:	lcs			Worklist Smp#:	5
Client ID:					
Purge Vol:	18.000 mL	Dil. Factor:	1.0000	ALS Bottle#:	5
Method:	RSK_J	Limit Group:	GCV - RSK 175		

Column: Rt-Alumina BOND/KCl (0.53 mm) Y Scaling: Method Defined: Scale to the Nth Largest Target: 1

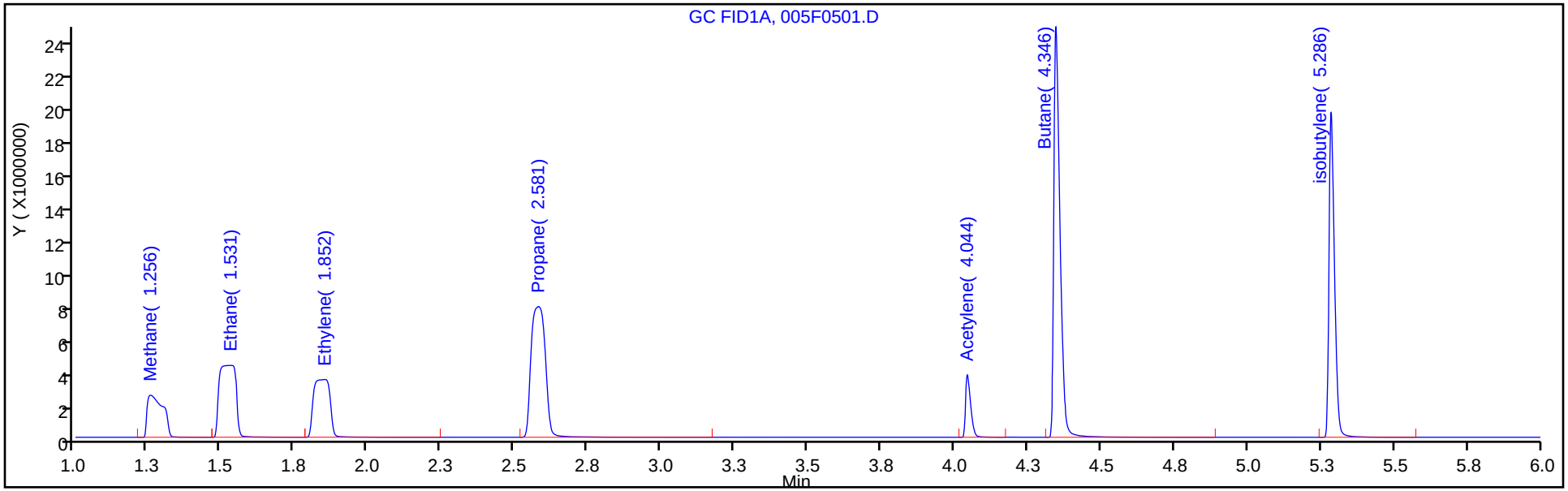

Column: HP-PLOT/Q (0.53 mm) Y Scaling: Method Defined: Scale to the Nth Largest Target: 1

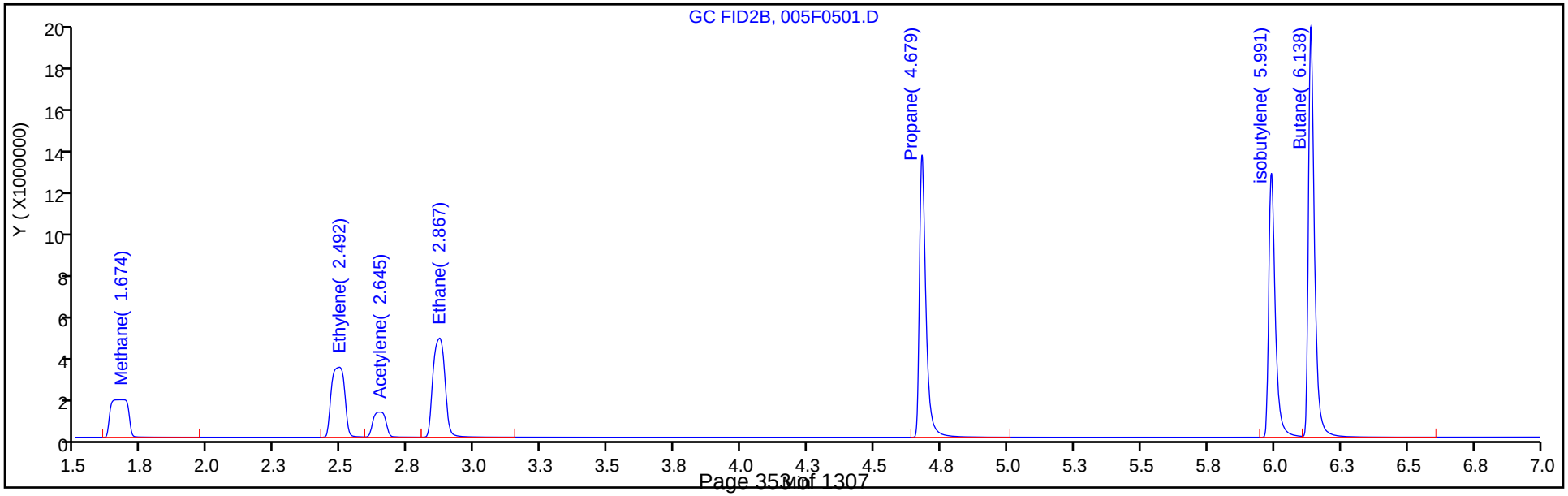

FORM I
GC VOA ORGANICS ANALYSIS DATA SHEET

Lab Name: Eurofins TestAmerica, Denver
Job No.: 280-134091-1
SDG No.:
Client Sample ID:
Lab Sample ID: LCSD 280-487650/6
Matrix: Water
Lab File ID: 006F0601.D
Analysis Method: RSK-175
Date Collected:
Sample wt/vol: 18(mL)
Date Analyzed: 03/04/2020 11:27
Soil Aliquot Vol:
Dilution Factor: 1
Soil Extract Vol.:
GC Column: HP-Plot Q ID: 0.53(mm)
% Moisture:
Level: (low/med) Low
Analysis Batch No.: 487650
Units: mg/L

CAS NO.	COMPOUND NAME	RESULT	Q	LOQ	LOD	DL
74-82-8	Methane	0.0806		0.0050	0.0020	0.00063

Eurofins TestAmerica, Denver
Target Compound Quantitation Report

Data File: \\chromna\Denver\ChromData\VGC_J\20200304-89777.b\006F0601.D
Lims ID: lcsd
Client ID:
Sample Type: LCSD
Inject. Date: 04-Mar-2020 11:27:21 ALS Bottle#: 6 Worklist Smp#: 6
Purge Vol: 18.000 mL Dil. Factor: 1.0000
Sample Info: lcsd
Operator ID: sciannac Instrument ID: VGC_J

Method: \\chromna\Denver\ChromData\VGC_J\20200304-89777.b\RSK_J.m
Limit Group: GCV - RSK 175
Method Label: DV-GC-0025: Dissolved Gases in Water by RSK-175
Last Update: 05-Mar-2020 10:58:05 Calib Date: 15-Apr-2019 12:11:08
Integrator: Falcon
Quant Method: External Standard Quant By: Initial Calibration
Last ICal File: \\chromna\Denver\ChromData\VGC_J\20190415-80933.b\04151909.D

Column 1 : Rt-Alumina BOND/KCl (0.53 mm) Det: GC FID1A
Column 2 : HP-PLOT/Q (0.53 mm) Det: GC FID2B
Process Host: CTX0327

First Level Reviewer: sciannac Date: 05-Mar-2020 10:21:14

Col	RT (min.)	Exp RT (min.)	Dlt RT (min.)	Response	Cal Amt ug/l	OnCol Amt ug/l	Flags
1 Methane							
1	1.257	1.259	-0.002	10751702	73.0	80.0	
2	1.669	1.677	-0.008	9255328	73.0	80.6	
						RPD = 0.70	
2 Ethane							
1	1.532	1.534	-0.002	19321345	136.9	152.9	
2	2.865	2.870	-0.005	16567301	136.9	154.2	
						RPD = 0.88	
3 Ethylene							
1	1.847	1.850	-0.003	14994591	127.7	141.7	
2	2.491	2.493	-0.002	12794701	127.7	142.2	
						RPD = 0.31	
4 Propane							
1	2.582	2.582	0.000	30228165	200.7	223.5	
2	4.677	4.679	-0.002	25799913	200.7	224.9	
						RPD = 0.62	
5 Acetylene							
1	4.044	4.043	0.001	4564306	118.5	142.1	
2	2.646	2.645	0.001	4005935	118.5	141.4	
						RPD = 0.45	
6 Butane							
1	4.345	4.345	0.000	41087289	264.5	291.8	
2	6.137	6.139	-0.002	35000986	264.5	290.8	
						RPD = 0.35	
7 isobutylene							
1	5.285	5.284	0.001	28543832	255.4	295.0	
2	5.989	5.990	-0.001	24007807	255.4	296.3	
						RPD = 0.43	

Reagents:

RSK7gasMathes_00027 Amount Added: 200.00 Units: uL

Report Date: 05-Mar-2020 10:58:08 Chrom Revision: 2.3 19-Feb-2020 16:45:46

Eurofins TestAmerica, Denver

Data File:	\\chromna\Denver\ChromData\VGC_J\20200304-89777.b\006F0601.D				
Injection Date:	04-Mar-2020 11:27:21	Instrument ID:	VGC_J	Operator ID:	sciannac
Lims ID:	lcsd			Worklist Smp#:	6
Client ID:					
Purge Vol:	18.000 mL	Dil. Factor:	1.0000	ALS Bottle#:	6
Method:	RSK_J	Limit Group:	GCV - RSK 175		

Column: Rt-Alumina BOND/KCl (0.53 mm) Y Scaling: Method Defined: Scale to the Nth Largest Target: 1

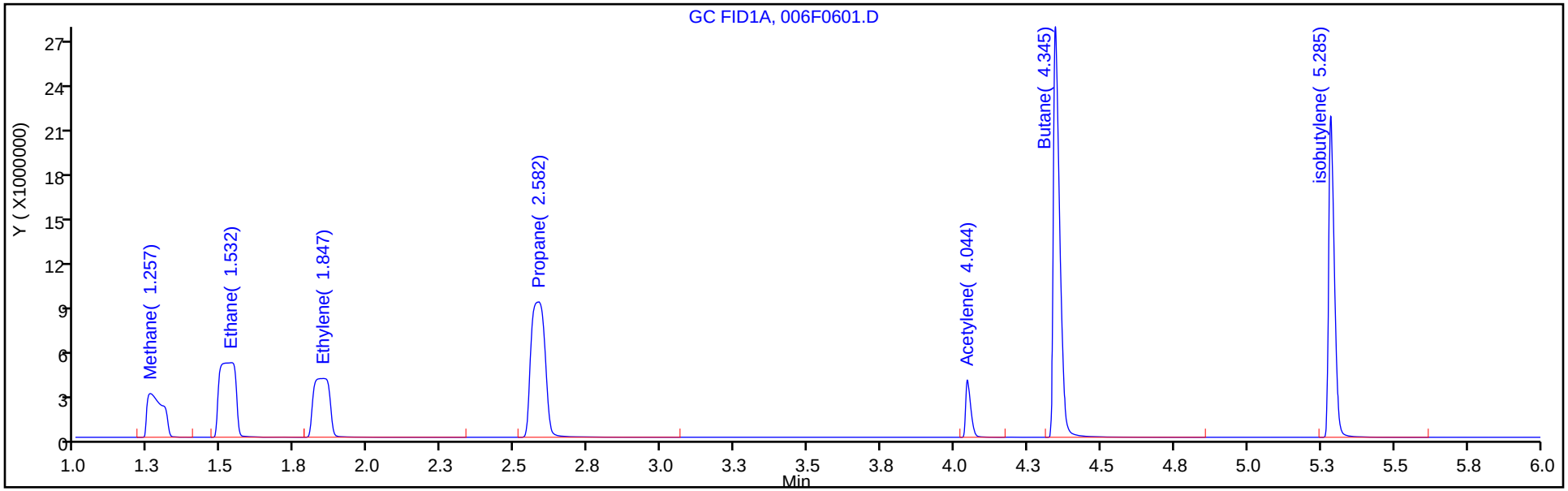

Column: HP-PLOT/Q (0.53 mm) Y Scaling: Method Defined: Scale to the Nth Largest Target: 1

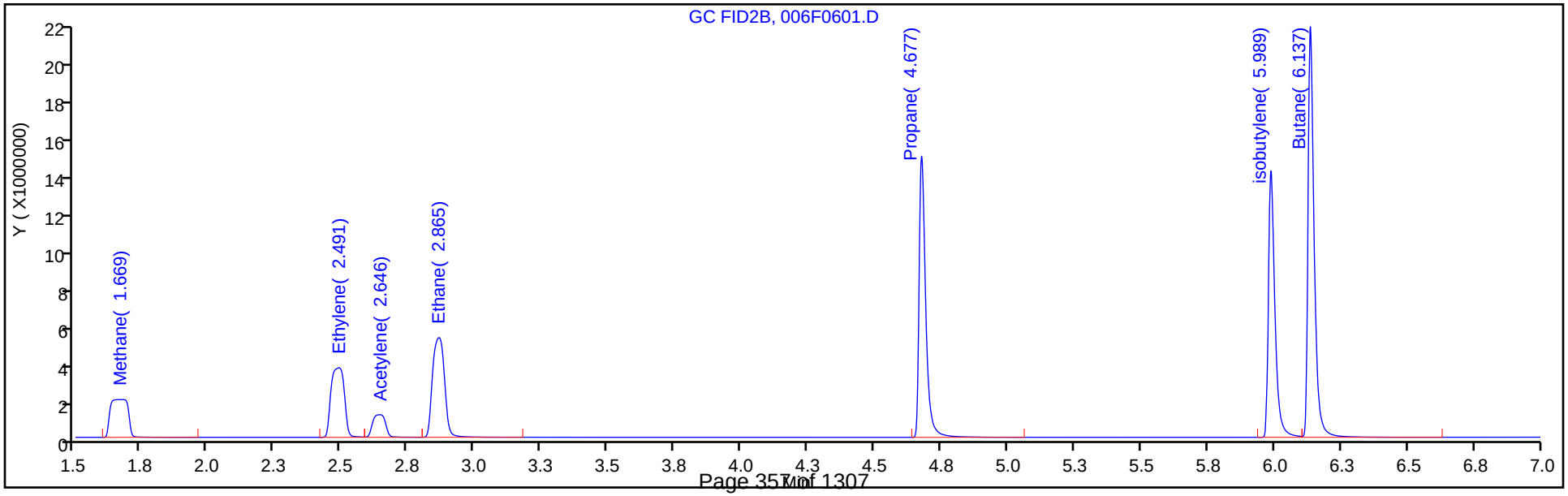

GC VOA ANALYSIS RUN LOG

Lab Name: Eurofins TestAmerica, Denver Job No.: 280-134091-1

SDG No.:

Instrument ID: VGC_J Start Date: 04/15/2019 10:23

Analysis Batch Number: 454595 End Date: 04/15/2019 22:38

LAB SAMPLE ID	CLIENT SAMPLE ID	DATE ANALYZED	DILUTION FACTOR	LAB FILE ID	COLUMN ID
IC 280-454595/1		04/15/2019 10:23	1	04151901.D	Rt-Alumina KCl 0.53(mm)
IC 280-454595/1		04/15/2019 10:23	1	04151901.D	HP-Plot Q 0.53(mm)
IC 280-454595/2		04/15/2019 10:37	1	04151902.D	Rt-Alumina KCl 0.53(mm)
IC 280-454595/2		04/15/2019 10:37	1	04151902.D	HP-Plot Q 0.53(mm)
IC 280-454595/3		04/15/2019 10:50	1	04151903.D	Rt-Alumina KCl 0.53(mm)
IC 280-454595/3		04/15/2019 10:50	1	04151903.D	HP-Plot Q 0.53(mm)
IC 280-454595/4		04/15/2019 11:03	1	04151904.D	Rt-Alumina KCl 0.53(mm)
IC 280-454595/4		04/15/2019 11:03	1	04151904.D	HP-Plot Q 0.53(mm)
ICRT 280-454595/5		04/15/2019 11:17	1	04151905.D	Rt-Alumina KCl 0.53(mm)
ICRT 280-454595/5		04/15/2019 11:17	1	04151905.D	HP-Plot Q 0.53(mm)
IC 280-454595/6		04/15/2019 11:30	1	04151906.D	Rt-Alumina KCl 0.53(mm)
IC 280-454595/6		04/15/2019 11:30	1	04151906.D	HP-Plot Q 0.53(mm)
IC 280-454595/7		04/15/2019 11:44	1	04151907.D	Rt-Alumina KCl 0.53(mm)
IC 280-454595/7		04/15/2019 11:44	1	04151907.D	HP-Plot Q 0.53(mm)
IC 280-454595/8		04/15/2019 11:57	1	04151908.D	Rt-Alumina KCl 0.53(mm)
IC 280-454595/8		04/15/2019 11:57	1	04151908.D	HP-Plot Q 0.53(mm)
IC 280-454595/9		04/15/2019 12:11	1	04151909.D	Rt-Alumina KCl 0.53(mm)
IC 280-454595/9		04/15/2019 12:11	1	04151909.D	HP-Plot Q 0.53(mm)
ZZZZZ		04/15/2019 12:24	1		Rt-Alumina KCl 0.53(mm)
ZZZZZ		04/15/2019 12:24	1		HP-Plot Q 0.53(mm)
ICV 280-454595/11		04/15/2019 12:38	1	04151911.D	Rt-Alumina KCl 0.53(mm)
ICV 280-454595/11		04/15/2019 12:38	1	04151911.D	HP-Plot Q 0.53(mm)
ZZZZZ		04/15/2019 15:58	1		Rt-Alumina KCl 0.53(mm)
ZZZZZ		04/15/2019 15:58	1		HP-Plot Q 0.53(mm)
ZZZZZ		04/15/2019 16:11	1		Rt-Alumina KCl 0.53(mm)
ZZZZZ		04/15/2019 16:11	1		HP-Plot Q 0.53(mm)
ZZZZZ		04/15/2019 16:25	1		Rt-Alumina KCl 0.53(mm)
ZZZZZ		04/15/2019 16:25	1		HP-Plot Q 0.53(mm)
ZZZZZ		04/15/2019 16:38	3		Rt-Alumina KCl 0.53(mm)
ZZZZZ		04/15/2019 16:38	3		HP-Plot Q 0.53(mm)
ZZZZZ		04/15/2019 16:51	3		Rt-Alumina KCl 0.53(mm)
ZZZZZ		04/15/2019 16:51	3		HP-Plot Q 0.53(mm)
ZZZZZ		04/15/2019 17:05	3		Rt-Alumina KCl 0.53(mm)
ZZZZZ		04/15/2019 17:05	3		HP-Plot Q 0.53(mm)
ZZZZZ		04/15/2019 17:18	3		Rt-Alumina KCl 0.53(mm)
ZZZZZ		04/15/2019 17:18	3		HP-Plot Q 0.53(mm)
ZZZZZ		04/15/2019 17:32	3		Rt-Alumina KCl 0.53(mm)
ZZZZZ		04/15/2019 17:32	3		HP-Plot Q 0.53(mm)
ZZZZZ		04/15/2019 17:45	1		Rt-Alumina KCl 0.53(mm)
ZZZZZ		04/15/2019 17:45	1		HP-Plot Q 0.53(mm)
ZZZZZ		04/15/2019 17:59	1		Rt-Alumina KCl 0.53(mm)
ZZZZZ		04/15/2019 17:59	1		HP-Plot Q 0.53(mm)
ZZZZZ		04/15/2019 18:12	1		Rt-Alumina KCl 0.53(mm)
ZZZZZ		04/15/2019 18:12	1		HP-Plot Q 0.53(mm)
ZZZZZ		04/15/2019 18:26	1		Rt-Alumina KCl 0.53(mm)

RSK-175

GC VOA ANALYSIS RUN LOG

Lab Name: Eurofins TestAmerica, Denver Job No.: 280-134091-1

SDG No.:

Instrument ID: VGC_J Start Date: 04/15/2019 10:23

Analysis Batch Number: 454595 End Date: 04/15/2019 22:38

LAB SAMPLE ID	CLIENT SAMPLE ID	DATE ANALYZED	DILUTION FACTOR	LAB FILE ID	COLUMN ID
ZZZZZ		04/15/2019 18:26	1		HP-Plot Q 0.53(mm)
ZZZZZ		04/15/2019 18:39	1		Rt-Alumina KCl 0.53(mm)
ZZZZZ		04/15/2019 18:39	1		HP-Plot Q 0.53(mm)
ZZZZZ		04/15/2019 18:52	1		Rt-Alumina KCl 0.53(mm)
ZZZZZ		04/15/2019 18:52	1		HP-Plot Q 0.53(mm)
ZZZZZ		04/15/2019 19:06	1		Rt-Alumina KCl 0.53(mm)
ZZZZZ		04/15/2019 19:06	1		HP-Plot Q 0.53(mm)
ZZZZZ		04/15/2019 19:19	1		Rt-Alumina KCl 0.53(mm)
ZZZZZ		04/15/2019 19:19	1		HP-Plot Q 0.53(mm)
ZZZZZ		04/15/2019 19:32	1		Rt-Alumina KCl 0.53(mm)
ZZZZZ		04/15/2019 19:32	1		HP-Plot Q 0.53(mm)
CCV 280-454595/29		04/15/2019 19:46	1		Rt-Alumina KCl 0.53(mm)
CCV 280-454595/29		04/15/2019 19:46	1		HP-Plot Q 0.53(mm)
ZZZZZ		04/15/2019 19:59	1		Rt-Alumina KCl 0.53(mm)
ZZZZZ		04/15/2019 19:59	1		HP-Plot Q 0.53(mm)
ZZZZZ		04/15/2019 20:13	1		Rt-Alumina KCl 0.53(mm)
ZZZZZ		04/15/2019 20:13	1		HP-Plot Q 0.53(mm)
ZZZZZ		04/15/2019 21:04	3		Rt-Alumina KCl 0.53(mm)
ZZZZZ		04/15/2019 21:04	3		HP-Plot Q 0.53(mm)
ZZZZZ		04/15/2019 21:17	3		Rt-Alumina KCl 0.53(mm)
ZZZZZ		04/15/2019 21:17	3		HP-Plot Q 0.53(mm)
ZZZZZ		04/15/2019 21:58	3		Rt-Alumina KCl 0.53(mm)
ZZZZZ		04/15/2019 21:58	3		HP-Plot Q 0.53(mm)
ZZZZZ		04/15/2019 22:12	3		Rt-Alumina KCl 0.53(mm)
ZZZZZ		04/15/2019 22:12	3		HP-Plot Q 0.53(mm)
ZZZZZ		04/15/2019 22:25	3		Rt-Alumina KCl 0.53(mm)
ZZZZZ		04/15/2019 22:25	3		HP-Plot Q 0.53(mm)
CCV 280-454595/37		04/15/2019 22:38	1		Rt-Alumina KCl 0.53(mm)
CCV 280-454595/37		04/15/2019 22:38	1		HP-Plot Q 0.53(mm)

RSK-175

GC VOA ANALYSIS RUN LOG

Lab Name: Eurofins TestAmerica, Denver Job No.: 280-134091-1

SDG No.:

Instrument ID: VGC_J Start Date: 03/04/2020 11:00

Analysis Batch Number: 487650 End Date: 03/04/2020 19:50

LAB SAMPLE ID	CLIENT SAMPLE ID	DATE ANALYZED	DILUTION FACTOR	LAB FILE ID	COLUMN ID
CCVRT 280-487650/4		03/04/2020 11:00	1	004F0401.D	Rt-Alumina KCl 0.53(mm)
CCVRT 280-487650/4		03/04/2020 11:00	1	004F0401.D	HP-Plot Q 0.53(mm)
LCS 280-487650/5		03/04/2020 11:13	1	005F0501.D	Rt-Alumina KCl 0.53(mm)
LCS 280-487650/5		03/04/2020 11:13	1	005F0501.D	HP-Plot Q 0.53(mm)
LCSD 280-487650/6		03/04/2020 11:27	1	006F0601.D	Rt-Alumina KCl 0.53(mm)
LCSD 280-487650/6		03/04/2020 11:27	1	006F0601.D	HP-Plot Q 0.53(mm)
MB 280-487650/7		03/04/2020 11:40	1	007F0701.D	Rt-Alumina KCl 0.53(mm)
MB 280-487650/7		03/04/2020 11:40	1	007F0701.D	HP-Plot Q 0.53(mm)
ZZZZZ		03/04/2020 13:40	1		Rt-Alumina KCl 0.53(mm)
ZZZZZ		03/04/2020 13:40	1		HP-Plot Q 0.53(mm)
ZZZZZ		03/04/2020 13:53	3		Rt-Alumina KCl 0.53(mm)
ZZZZZ		03/04/2020 13:53	3		HP-Plot Q 0.53(mm)
ZZZZZ		03/04/2020 14:06	3		Rt-Alumina KCl 0.53(mm)
ZZZZZ		03/04/2020 14:06	3		HP-Plot Q 0.53(mm)
ZZZZZ		03/04/2020 14:19	3		Rt-Alumina KCl 0.53(mm)
ZZZZZ		03/04/2020 14:19	3		HP-Plot Q 0.53(mm)
ZZZZZ		03/04/2020 14:32	3		Rt-Alumina KCl 0.53(mm)
ZZZZZ		03/04/2020 14:32	3		HP-Plot Q 0.53(mm)
ZZZZZ		03/04/2020 14:46	3		Rt-Alumina KCl 0.53(mm)
ZZZZZ		03/04/2020 14:46	3		HP-Plot Q 0.53(mm)
ZZZZZ		03/04/2020 14:59	3		Rt-Alumina KCl 0.53(mm)
ZZZZZ		03/04/2020 14:59	3		HP-Plot Q 0.53(mm)
ZZZZZ		03/04/2020 15:12	3		Rt-Alumina KCl 0.53(mm)
ZZZZZ		03/04/2020 15:12	3		HP-Plot Q 0.53(mm)
ZZZZZ		03/04/2020 15:26	3		Rt-Alumina KCl 0.53(mm)
ZZZZZ		03/04/2020 15:26	3		HP-Plot Q 0.53(mm)
ZZZZZ		03/04/2020 15:39	1		Rt-Alumina KCl 0.53(mm)
ZZZZZ		03/04/2020 15:39	1		HP-Plot Q 0.53(mm)
ZZZZZ		03/04/2020 15:52	1		Rt-Alumina KCl 0.53(mm)
ZZZZZ		03/04/2020 15:52	1		HP-Plot Q 0.53(mm)
ZZZZZ		03/04/2020 16:05	1		Rt-Alumina KCl 0.53(mm)
ZZZZZ		03/04/2020 16:05	1		HP-Plot Q 0.53(mm)
ZZZZZ		03/04/2020 16:19	1		Rt-Alumina KCl 0.53(mm)
ZZZZZ		03/04/2020 16:19	1		HP-Plot Q 0.53(mm)
ZZZZZ		03/04/2020 16:32	3		Rt-Alumina KCl 0.53(mm)
ZZZZZ		03/04/2020 16:32	3		HP-Plot Q 0.53(mm)
CCV 280-487650/22		03/04/2020 16:45	1	022F1501.D	Rt-Alumina KCl 0.53(mm)
CCV 280-487650/22		03/04/2020 16:45	1	022F1501.D	HP-Plot Q 0.53(mm)
ZZZZZ		03/04/2020 16:59	3		Rt-Alumina KCl 0.53(mm)
ZZZZZ		03/04/2020 16:59	3		HP-Plot Q 0.53(mm)
ZZZZZ		03/04/2020 17:12	3		Rt-Alumina KCl 0.53(mm)
ZZZZZ		03/04/2020 17:12	3		HP-Plot Q 0.53(mm)
280-134091-3		03/04/2020 17:25	1	025F1801.D	Rt-Alumina KCl 0.53(mm)
280-134091-3		03/04/2020 17:25	1	025F1801.D	HP-Plot Q 0.53(mm)
280-134091-4		03/04/2020 17:38	1	026F1901.D	Rt-Alumina KCl 0.53(mm)

RSK-175

GC VOA ANALYSIS RUN LOG

Lab Name: Eurofins TestAmerica, Denver Job No.: 280-134091-1

SDG No.:

Instrument ID: VGC_J Start Date: 03/04/2020 11:00

Analysis Batch Number: 487650 End Date: 03/04/2020 19:50

LAB SAMPLE ID	CLIENT SAMPLE ID	DATE ANALYZED	DILUTION FACTOR	LAB FILE ID	COLUMN ID
280-134091-4		03/04/2020 17:38	1	026F1901.D	HP-Plot Q 0.53(mm)
ZZZZZ		03/04/2020 17:52	3		Rt-Alumina KCl 0.53(mm)
ZZZZZ		03/04/2020 17:52	3		HP-Plot Q 0.53(mm)
ZZZZZ		03/04/2020 18:05	1		Rt-Alumina KCl 0.53(mm)
ZZZZZ		03/04/2020 18:05	1		HP-Plot Q 0.53(mm)
ZZZZZ		03/04/2020 18:18	1		Rt-Alumina KCl 0.53(mm)
ZZZZZ		03/04/2020 18:18	1		HP-Plot Q 0.53(mm)
ZZZZZ		03/04/2020 18:31	1		Rt-Alumina KCl 0.53(mm)
ZZZZZ		03/04/2020 18:31	1		HP-Plot Q 0.53(mm)
ZZZZZ		03/04/2020 18:45	3		Rt-Alumina KCl 0.53(mm)
ZZZZZ		03/04/2020 18:45	3		HP-Plot Q 0.53(mm)
ZZZZZ		03/04/2020 18:58	1		Rt-Alumina KCl 0.53(mm)
ZZZZZ		03/04/2020 18:58	1		HP-Plot Q 0.53(mm)
280-134091-1		03/04/2020 19:11	1	033F2601.D	Rt-Alumina KCl 0.53(mm)
280-134091-1		03/04/2020 19:11	1	033F2601.D	HP-Plot Q 0.53(mm)
280-134091-1		03/04/2020 19:24	3	034F2701.D	Rt-Alumina KCl 0.53(mm)
280-134091-1		03/04/2020 19:24	3	034F2701.D	HP-Plot Q 0.53(mm)
280-134091-2		03/04/2020 19:37	1	035F2801.D	Rt-Alumina KCl 0.53(mm)
280-134091-2		03/04/2020 19:37	1	035F2801.D	HP-Plot Q 0.53(mm)
CCV 280-487650/36		03/04/2020 19:50	1	036F2901.D	Rt-Alumina KCl 0.53(mm)
CCV 280-487650/36		03/04/2020 19:50	1	036F2901.D	HP-Plot Q 0.53(mm)

RSK-175

GC VOA BATCH WORKSHEET

Lab Name: Eurofins TestAmerica, Denver Job No.: 280-134091-1

SDG No.:

Batch Number: 487650 Batch Start Date: 03/04/20 11:00 Batch Analyst: Scianna, Charles A

Batch Method: RSK-175 Batch End Date:

Lab Sample ID	Client Sample ID	Method Chain	Basis	InitialAmount	FinalAmount	Initial pH	RSK7gasMathes 00027		
CCVRT 280-487650/4		RSK-175		18 mL	18 mL	5 SU	200 uL		
LCS 280-487650/5		RSK-175		18 mL	18 mL	5 SU	200 uL		
LCSD 280-487650/6		RSK-175		18 mL	18 mL	5 SU	200 uL		
MB 280-487650/7		RSK-175		18 mL	18 mL	5 SU			
CCV 280-487650/22		RSK-175		18 mL	18 mL	5 SU	200 uL		
280-134091-G-3	EW7-PM21A-2-25	RSK-175	T	18 mL	18 mL	< 2 SU			
280-134091-I-4	EW7-PM22A-2-25	RSK-175	T	18 mL	18 mL	< 2 SU			
280-134091-I-1	EW7-PM23A-2-25	RSK-175	T	18 mL	18 mL	< 2 SU			
280-134091-I-1	EW7-PM23A-2-25	RSK-175	T	18 mL	18 mL	< 2 SU			
280-134091-H-2	EW7-PM523A-2-25	RSK-175	T	18 mL	18 mL	< 2 SU			
CCV 280-487650/36		RSK-175		18 mL	18 mL	5 SU	200 uL		

Batch Notes	

Basis	Basis Description
T	Total/NA

The pound sign (#) in the amount added field denotes that the reagent was used undiluted. All calculations are performed using the stated concentration for this reagent.

8330A_DOD5

Nitroaromatics and Nitramines (HPLC)

FORM II
HPLC/IC SURROGATE RECOVERY

Lab Name: Eurofins TestAmerica, Denver Job No.: 280-134091-1

SDG No.:

Matrix: Water Level: Low

GC Column (1): Luna-phenyl ID: 4.6 (mm) GC Column (2): Luna-phenyl 4.6 (mm)

Client Sample ID	Lab Sample ID	12DNB1 #	12DNB2 #
EW7-PM23A-2-25	280-134091-1		85
EW7-PM23A-2-25	280-134091-1	73 Q	
EW7-PM23A-2-25 DL	280-134091-1 DL		0 Q D
EW7-PM23A-2-25 DL	280-134091-1 DL	82 Q D	
EW7-PM23A-2-25 RE	280-134091-1 RE		94
EW7-PM23A-2-25 RE	280-134091-1 RE	76 Q M	
EW7-PM23A-2-25 REDL	280-134091-1 REDL		0 Q D
EW7-PM23A-2-25 REDL	280-134091-1 REDL	72 Q D	
EW7-PM523A-2-25	280-134091-2		90
EW7-PM523A-2-25	280-134091-2	74 Q	
EW7-PM523A-2-25 DL	280-134091-2 DL		0 Q D
EW7-PM523A-2-25 DL	280-134091-2 DL	71 Q D	
EW7-PM523A-2-25 RE	280-134091-2 RE		125 Q
EW7-PM523A-2-25 RE	280-134091-2 RE	80 Q	
EW7-PM523A-2-25 REDL	280-134091-2 REDL		0 Q D
EW7-PM523A-2-25 REDL	280-134091-2 REDL	88 D	
EW7-PM21A-2-25	280-134091-3		92
EW7-PM21A-2-25	280-134091-3	92 M	
EW7-PM21A-2-25 DL	280-134091-3 DL		18 Q D
EW7-PM21A-2-25 DL	280-134091-3 DL	90 D	
EW7-PM21A-2-25 RE	280-134091-3 RE		127 Q
EW7-PM21A-2-25 RE	280-134091-3 RE	119 M	
EW7-PM22A-2-25	280-134091-4		79 Q
EW7-PM22A-2-25	280-134091-4	97 M	
EW7-PM22A-2-25 RE	280-134091-4 RE		84
EW7-PM22A-2-25 RE	280-134091-4 RE	127 M Q	
	MB 280-487255/1-A	96	
	MB 280-487356/1-A	92	
	MB 280-487600/1-A	93	
	LCS 280-487255/2-A	87	
	LCS 280-487255/5-A	100	

12DNB = 1,2-Dinitrobenzene

QC LIMITS
83-119

Column to be used to flag recovery values

FORM II 8330A

FORM II
HPLC/IC SURROGATE RECOVERY

Lab Name: Eurofins TestAmerica, Denver Job No.: 280-134091-1

SDG No.:

Matrix: Water Level: Low

GC Column (1): UltraCarb5u ID: 4.6 (mm) GC Column (2):

Client Sample ID	Lab Sample ID	12DNB1 #	12DNB2 #
	LCS 280-487356/2-A	97	
	LCS 280-487356/4-A	91	
	LCS 280-487600/2-A	100	
	LCS 280-487600/3-A	92	
	LCSD 280-487255/6-A	93	
	LCSD 280-487356/3-A	98	
	LCSD 280-487356/5-A	95	
	LCSD 280-487600/4-A	63 Q	

	QC LIMITS
12DNB = 1,2-Dinitrobenzene	83-119

Column to be used to flag recovery values

FORM II 8330A

FORM III
HPLC/IC LAB CONTROL SAMPLE RECOVERY

Lab Name: Eurofins TestAmerica, Denver Job No.: 280-134091-1

SDG No.:

Matrix: Water Level: Low Lab File ID: 03020011.D

Lab ID: LCS 280-487255/2-A Client ID:

COMPOUND	SPIKE ADDED (ug/L)	LCS CONCENTRATION (ug/L)	LCS % REC	QC LIMITS REC	#
1,3,5-Trinitrobenzene	2.00	1.85	92	73-125	
1,3-Dinitrobenzene	2.00	1.74	87	78-120	
2,4,6-Trinitrotoluene	2.00	1.71	86	71-123	
2,4-Dinitrotoluene	2.00	1.68	84	78-120	
2,6-Dinitrotoluene	2.00	1.61	80	77-127	
2-Amino-4,6-dinitrotoluene	2.00	1.54	77	79-120	Q
2-Nitrotoluene	2.00	1.12	56	70-127	Q
3-Nitrotoluene	2.00	1.25	63	73-125	Q
4-Amino-2,6-dinitrotoluene	2.00	1.44	72	76-125	Q
4-Nitrotoluene	2.00	1.27	64	71-127	Q
HMX	2.00	1.84	92	65-135	M
Nitrobenzene	2.00	1.36	68	65-134	
RDX	2.00	1.96	98	68-130	
Tetryl	2.00	2.07	103	64-128	

Column to be used to flag recovery and RPD values

FORM III 8330A

FORM III
HPLC/IC LAB CONTROL SAMPLE RECOVERY

Lab Name: Eurofins TestAmerica, Denver Job No.: 280-134091-1

SDG No.:

Matrix: Water Level: Low Lab File ID: 03020014.D

Lab ID: LCS 280-487255/5-A Client ID:

COMPOUND	SPIKE ADDED (ug/L)	LCS CONCENTRATION (ug/L)	LCS % REC	QC LIMITS REC	#
MNX	2.33	2.45	105	57-132	

Column to be used to flag recovery and RPD values

FORM III 8330A

FORM III
HPLC/IC LAB CONTROL SAMPLE RECOVERY

Lab Name: Eurofins TestAmerica, Denver Job No.: 280-134091-1

SDG No.:

Matrix: Water Level: Low Lab File ID: 03030010.D

Lab ID: LCS 280-487356/2-A Client ID:

COMPOUND	SPIKE ADDED (ug/L)	LCS CONCENTRATION (ug/L)	LCS % REC	QC LIMITS REC	#
1,3,5-Trinitrobenzene	2.00	1.99	100	73-125	
1,3-Dinitrobenzene	2.00	1.99	100	78-120	
2,4,6-Trinitrotoluene	2.00	1.84	92	71-123	
2,4-Dinitrotoluene	2.00	1.94	97	78-120	
2,6-Dinitrotoluene	2.00	1.87	93	77-127	
2-Amino-4,6-dinitrotoluene	2.00	1.90	95	79-120	
2-Nitrotoluene	2.00	1.61	80	70-127	
3-Nitrotoluene	2.00	1.77	88	73-125	
4-Amino-2,6-dinitrotoluene	2.00	1.80	90	76-125	
4-Nitrotoluene	2.00	1.79	89	71-127	
HMX	2.00	1.93	97	65-135	M
Nitrobenzene	2.00	1.76	88	65-134	
RDX	2.00	2.03	102	68-130	
Tetryl	2.00	2.10	105	64-128	

Column to be used to flag recovery and RPD values

FORM III 8330A

FORM III
HPLC/IC LAB CONTROL SAMPLE RECOVERY

Lab Name: Eurofins TestAmerica, Denver Job No.: 280-134091-1

SDG No.:

Matrix: Water Level: Low Lab File ID: 03030012.D

Lab ID: LCS 280-487356/4-A Client ID:

COMPOUND	SPIKE ADDED (ug/L)	LCS CONCENTRATION (ug/L)	LCS % REC	QC LIMITS REC	#
MNX	2.33	2.46	105	57-132	

Column to be used to flag recovery and RPD values

FORM III 8330A

FORM III
HPLC/IC LAB CONTROL SAMPLE RECOVERY

Lab Name: Eurofins TestAmerica, Denver Job No.: 280-134091-1

SDG No.:

Matrix: Water Level: Low Lab File ID: 03040060.D

Lab ID: LCS 280-487600/2-A Client ID:

COMPOUND	SPIKE ADDED (ug/L)	LCS CONCENTRATION (ug/L)	LCS % REC	QC LIMITS REC	#
1,3,5-Trinitrobenzene	2.00	2.06	103	73-125	
1,3-Dinitrobenzene	2.00	1.99	100	78-120	
2,4,6-Trinitrotoluene	2.00	1.99	99	71-123	
2,4-Dinitrotoluene	2.00	1.90	95	78-120	
2,6-Dinitrotoluene	2.00	1.96	98	77-127	
2-Amino-4,6-dinitrotoluene	2.00	1.91	96	79-120	
2-Nitrotoluene	2.00	1.78	89	70-127	
3-Nitrotoluene	2.00	1.94	97	73-125	
4-Amino-2,6-dinitrotoluene	2.00	1.80	90	76-125	
4-Nitrotoluene	2.00	1.84	92	71-127	
HMX	2.00	1.93	96	65-135	M
Nitrobenzene	2.00	1.90	95	65-134	
RDX	2.00	1.85	93	68-130	
Tetryl	2.00	1.92	96	64-128	

Column to be used to flag recovery and RPD values

FORM III 8330A

FORM III
HPLC/IC LAB CONTROL SAMPLE RECOVERY

Lab Name: Eurofins TestAmerica, Denver Job No.: 280-134091-1

SDG No.:

Matrix: Water Level: Low Lab File ID: 03040061.D

Lab ID: LCS 280-487600/3-A Client ID:

COMPOUND	SPIKE ADDED (ug/L)	LCS CONCENTRATION (ug/L)	LCS % REC	QC LIMITS REC	#
MNX	2.33	1.96 J	84	57-132	

Column to be used to flag recovery and RPD values

FORM III 8330A

FORM III
HPLC/IC LAB CONTROL SAMPLE DUPLICATE RECOVERY

Lab Name: Eurofins TestAmerica, Denver Job No.: 280-134091-1

SDG No.:

Matrix: Water Level: Low Lab File ID: 03020015.D

Lab ID: LCSD 280-487255/6-A Client ID:

COMPOUND	SPIKE ADDED (ug/L)	LCSD CONCENTRATION (ug/L)	LCSD % REC	% RPD	QC LIMITS		#
					RPD	REC	
MNX	2.33	2.39	102	2	30	57-132	

Column to be used to flag recovery and RPD values

FORM III 8330A

FORM III
HPLC/IC LAB CONTROL SAMPLE DUPLICATE RECOVERY

Lab Name: Eurofins TestAmerica, Denver Job No.: 280-134091-1

SDG No.:

Matrix: Water Level: Low Lab File ID: 03030011.D

Lab ID: LCSD 280-487356/3-A Client ID:

COMPOUND	SPIKE ADDED (ug/L)	LCSD CONCENTRATION (ug/L)	LCSD % REC	% RPD	QC LIMITS RPD	QC LIMITS REC	#
1,3,5-Trinitrobenzene	2.00	2.02	101	2	30	73-125	
1,3-Dinitrobenzene	2.00	2.02	101	1	30	78-120	
2,4,6-Trinitrotoluene	2.00	1.85	93	1	30	71-123	
2,4-Dinitrotoluene	2.00	1.96	98	1	30	78-120	
2,6-Dinitrotoluene	2.00	1.90	95	2	30	77-127	
2-Amino-4,6-dinitrotoluene	2.00	1.97	98	3	30	79-120	
2-Nitrotoluene	2.00	1.54	77	4	30	70-127	
3-Nitrotoluene	2.00	1.71	85	3	30	73-125	
4-Amino-2,6-dinitrotoluene	2.00	1.87	93	4	30	76-125	
4-Nitrotoluene	2.00	1.78	89	0	30	71-127	
HMX	2.00	1.96	98	2	30	65-135	M
Nitrobenzene	2.00	1.73	86	2	30	65-134	
RDX	2.00	2.04	102	0	30	68-130	
Tetryl	2.00	2.15	107	2	30	64-128	

Column to be used to flag recovery and RPD values

FORM III 8330A

FORM III
HPLC/IC LAB CONTROL SAMPLE DUPLICATE RECOVERY

Lab Name: Eurofins TestAmerica, Denver Job No.: 280-134091-1

SDG No.:

Matrix: Water Level: Low Lab File ID: 03030013.D

Lab ID: LCSD 280-487356/5-A Client ID:

COMPOUND	SPIKE ADDED (ug/L)	LCSD CONCENTRATION (ug/L)	LCSD % REC	% RPD	QC LIMITS		#
					RPD	REC	
MNX	2.33	2.44	104	1	30	57-132	

Column to be used to flag recovery and RPD values

FORM III 8330A

FORM III
HPLC/IC LAB CONTROL SAMPLE DUPLICATE RECOVERY

Lab Name: Eurofins TestAmerica, Denver Job No.: 280-134091-1

SDG No.:

Matrix: Water Level: Low Lab File ID: 03040062.D

Lab ID: LCSD 280-487600/4-A Client ID:

COMPOUND	SPIKE ADDED (ug/L)	LCSD CONCENTRATION (ug/L)	LCSD % REC	% RPD	QC LIMITS		#
					RPD	REC	
MNX	2.33	1.62 J	70	19	30	57-132	

Column to be used to flag recovery and RPD values

FORM III 8330A

FORM IV
HPLC/IC METHOD BLANK SUMMARY

Lab Name: Eurofins TestAmerica, Denver Job No.: 280-134091-1

SDG No.:

Lab Sample ID: MB 280-487255/1-A

Matrix: Water Date Extracted: 02/28/2020 13:30

Lab File ID:(1) 03020010.D Lab File ID:(2)

Date Analyzed:(1) 03/02/2020 16:29 Date Analyzed:(2)

Instrument ID:(1) CHHPLC_X3 Instrument ID:(2)

GC Column:(1) UltraCarb5uO ID: 4.6(mm) GC Column:(2) ID:

THIS METHOD BLANK APPLIES TO THE FOLLOWING SAMPLES:

CLIENT SAMPLE ID	LAB SAMPLE ID	DATE ANALYZED 1	DATE ANALYZED 2
	LCS 280-487255/2-A	03/02/2020 16:51	
	LCS 280-487255/5-A	03/02/2020 18:00	
	LCSD 280-487255/6-A	03/02/2020 18:23	
EW7-PM23A-2-25	280-134091-1	03/02/2020 22:35	
EW7-PM523A-2-25	280-134091-2	03/02/2020 22:58	
EW7-PM21A-2-25	280-134091-3	03/02/2020 23:21	
EW7-PM22A-2-25	280-134091-4	03/02/2020 23:44	
EW7-PM23A-2-25 DL	280-134091-1 DL	03/04/2020 00:57	
EW7-PM523A-2-25 DL	280-134091-2 DL	03/04/2020 02:06	
EW7-PM21A-2-25 DL	280-134091-3 DL	03/04/2020 02:29	

FORM IV
HPLC/IC METHOD BLANK SUMMARY

Lab Name: Eurofins TestAmerica, Denver Job No.: 280-134091-1

SDG No.:

Lab Sample ID: MB 280-487356/1-A

Matrix: Water Date Extracted: 03/02/2020 13:40

Lab File ID:(1) 03030009.D Lab File ID:(2)

Date Analyzed:(1) 03/03/2020 16:56 Date Analyzed:(2)

Instrument ID:(1) CHHPLC_X3 Instrument ID:(2)

GC Column:(1) UltraCarb5uO ID: 4.6(mm) GC Column:(2) ID:

THIS METHOD BLANK APPLIES TO THE FOLLOWING SAMPLES:

CLIENT SAMPLE ID	LAB SAMPLE ID	DATE ANALYZED 1	DATE ANALYZED 2
	LCS 280-487356/2-A	03/03/2020 17:19	
	LCSD 280-487356/3-A	03/03/2020 17:42	
	LCS 280-487356/4-A	03/03/2020 18:05	
	LCSD 280-487356/5-A	03/03/2020 18:27	

FORM IV
HPLC/IC METHOD BLANK SUMMARY

Lab Name: Eurofins TestAmerica, Denver Job No.: 280-134091-1

SDG No.:

Lab Sample ID: MB 280-487600/1-A

Matrix: Water Date Extracted: 03/04/2020 07:23

Lab File ID:(1) 03040059.D Lab File ID:(2)

Date Analyzed:(1) 03/05/2020 10:00 Date Analyzed:(2)

Instrument ID:(1) CHHPLC_X3 Instrument ID:(2) CHHPLC_G2_LUNA

GC Column:(1) UltraCarb5uO ID: 4.6(mm) GC Column:(2) Luna-phenylh ID: 4.6(mm)

THIS METHOD BLANK APPLIES TO THE FOLLOWING SAMPLES:

CLIENT SAMPLE ID	LAB SAMPLE ID	DATE ANALYZED 1	DATE ANALYZED 2
	LCS 280-487600/2-A	03/05/2020 10:23	
	LCS 280-487600/3-A	03/05/2020 10:46	
	LCSD 280-487600/4-A	03/05/2020 11:09	
EW7-PM23A-2-25 RE	280-134091-1 RE	03/05/2020 15:44	03/10/2020 01:22
EW7-PM523A-2-25 RE	280-134091-2 RE	03/05/2020 16:07	03/10/2020 02:32
EW7-PM21A-2-25 RE	280-134091-3 RE	03/05/2020 16:30	03/10/2020 03:42
EW7-PM22A-2-25 RE	280-134091-4 RE	03/05/2020 16:53	03/10/2020 04:17
EW7-PM23A-2-25 REDL	280-134091-1 REDL	03/09/2020 13:17	03/10/2020 01:57
EW7-PM523A-2-25 REDL	280-134091-2 REDL	03/09/2020 13:40	03/10/2020 03:07

FORM X
IDENTIFICATION SUMMARY

Lab Name: Eurofins TestAmerica, Denver Job No.: 280-134091-1

SDG No.:

Client Sample ID: EW7-PM23A-2-25 RE Lab Sample ID: 280-134091-1 RE

Instrument ID (1): CHHPLC_X3 Instrument ID (2): CHHPLC_G2_LUNA

Date Analyzed (1): 03/05/2020 15:44 Date Analyzed (2): 03/10/2020 01:22

GC Column (1): UltraCarb5uOD ID: 4.6(mm) GC Column (2): Luna-phenylhe ID: 4.6(mm)

ANALYTE	COL	PEAK	RT	RT WINDOW		CONCENTRATION		RPD
				FROM	TO	PEAK	MEAN	
HMX	1		6.68	6.53	6.83	1.9		14.3
	2		6.86	6.75	7.05	2.1		
MNX	1		7.36	7.21	7.51	2.4		170.5
	2		7.60	7.56	7.86	0.19		
RDX	1		7.74	7.60	7.90	2.0		5.4
	2		9.01	8.91	9.21	1.9		
1,3,5-Trinitrobenzene	1		8.88	8.73	9.03	82		0.1
	2		18.78	18.67	18.97	82		
2,4,6-Trinitrotoluene	1		11.18	11.08	11.28	43		1.9
	2		24.60	24.49	24.79	42		
2-Amino-4,6-dinitrotoluene	1		11.61	11.52	11.72	4.6		18.2
	2		17.88	17.77	18.07	3.8		
2,4-Dinitrotoluene	1		11.98	11.88	12.08	0.45		56.1
	2		20.20	20.09	20.39	0.25		

FORM X
IDENTIFICATION SUMMARY

Lab Name: Eurofins TestAmerica, Denver Job No.: 280-134091-1

SDG No.:

Client Sample ID: EW7-PM23A-2-25 REDL Lab Sample ID: 280-134091-1 REDL

Instrument ID (1): CHHPLC_X3 Instrument ID (2): CHHPLC_G2_LUNA

Date Analyzed (1): 03/09/2020 13:17 Date Analyzed (2): 03/10/2020 01:57

GC Column (1): UltraCarb5uOD ID: 4.6(mm) GC Column (2): Luna-phenylhe ID: 4.6(mm)

ANALYTE	COL	PEAK	RT	RT WINDOW		CONCENTRATION		RPD
				FROM	TO	PEAK	MEAN	
1,3,5-Trinitrobenzene	1		8.85	8.71	9.01	78		6.6
	2		18.81	18.67	18.97	84		
2,4,6-Trinitrotoluene	1		11.12	11.02	11.22	42		1.7
	2		24.62	24.49	24.79	43		
2-Amino-4,6-dinitrotoluene	1		11.55	11.45	11.65	4.3		42.9
	2		17.92	17.77	18.07	2.8		

FORM X
IDENTIFICATION SUMMARY

Lab Name: Eurofins TestAmerica, Denver Job No.: 280-134091-1

SDG No.:

Client Sample ID: EW7-PM523A-2-25 RE Lab Sample ID: 280-134091-2 RE

Instrument ID (1): CHHPLC_X3 Instrument ID (2): CHHPLC_G2_LUNA

Date Analyzed (1): 03/05/2020 16:07 Date Analyzed (2): 03/10/2020 02:32

GC Column (1): UltraCarb5uOD ID: 4.6(mm) GC Column (2): Luna-phenylhe ID: 4.6(mm)

ANALYTE	COL	PEAK	RT	RT WINDOW		CONCENTRATION		RPD
				FROM	TO	PEAK	MEAN	
HMX	1		6.68	6.53	6.83	1.7		23.5
	2		6.87	6.75	7.05	2.2		
MNX	1		7.37	7.21	7.51	2.4		174.0
	2		7.62	7.56	7.86	0.16		
RDX	1		7.75	7.60	7.90	1.9		0.6
	2		9.03	8.91	9.21	2.0		
1,3,5-Trinitrobenzene	1		8.87	8.73	9.03	81		4.5
	2		18.78	18.67	18.97	85		
2,4,6-Trinitrotoluene	1		11.17	11.08	11.28	44		1.4
	2		24.59	24.49	24.79	43		
2-Amino-4,6-dinitrotoluene	1		11.61	11.52	11.72	4.6		13.0
	2		17.89	17.77	18.07	4.0		
2,4-Dinitrotoluene	1		11.97	11.88	12.08	0.32		18.1
	2		20.19	20.09	20.39	0.27		

FORM X
IDENTIFICATION SUMMARY

Lab Name: Eurofins TestAmerica, Denver Job No.: 280-134091-1

SDG No.:

Client Sample ID: EW7-PM523A-2-25 REDL Lab Sample ID: 280-134091-2 REDL

Instrument ID (1): CHHPLC_X3 Instrument ID (2): CHHPLC_G2_LUNA

Date Analyzed (1): 03/09/2020 13:40 Date Analyzed (2): 03/10/2020 03:07

GC Column (1): UltraCarb5uOD ID: 4.6(mm) GC Column (2): Luna-phenylhe ID: 4.6(mm)

ANALYTE	COL	PEAK	RT	RT WINDOW		CONCENTRATION		RPD
				FROM	TO	PEAK	MEAN	
1,3,5-Trinitrobenzene	1		8.85	8.71	9.01	83		2.6
	2		18.80	18.67	18.97	85		
2,4,6-Trinitrotoluene	1		11.12	11.02	11.22	44		4.8
	2		24.61	24.49	24.79	42		
2-Amino-4,6-dinitrotoluene	1		11.55	11.45	11.65	4.5		49.7
	2		17.92	17.77	18.07	2.7		

FORM X
IDENTIFICATION SUMMARY

Lab Name: Eurofins TestAmerica, Denver Job No.: 280-134091-1

SDG No.:

Client Sample ID: EW7-PM21A-2-25 RE Lab Sample ID: 280-134091-3 RE

Instrument ID (1): CHHPLC_X3 Instrument ID (2): CHHPLC_G2_LUNA

Date Analyzed (1): 03/05/2020 16:30 Date Analyzed (2): 03/10/2020 03:42

GC Column (1): UltraCarb5uOD ID: 4.6(mm) GC Column (2): Luna-phenylhe ID: 4.6(mm)

ANALYTE	COL	PEAK	RT	RT WINDOW		CONCENTRATION		RPD
				FROM	TO	PEAK	MEAN	
HMX	1		6.68	6.53	6.83	1.9		147.6
	2		6.82	6.75	7.05	0.29		
RDX	1		7.73	7.60	7.90	1.2		115.9
	2		8.94	8.91	9.21	0.32		
1,3,5-Trinitrobenzene	1		8.87	8.73	9.03	19		2.3
	2		18.75	18.67	18.97	20		
2,4,6-Trinitrotoluene	1		11.17	11.08	11.28	16		0.1
	2		24.57	24.49	24.79	16		

FORM X
IDENTIFICATION SUMMARY

Lab Name: Eurofins TestAmerica, Denver Job No.: 280-134091-1

SDG No.:

Client Sample ID: EW7-PM22A-2-25 RE Lab Sample ID: 280-134091-4 RE

Instrument ID (1): CHHPLC_X3 Instrument ID (2): CHHPLC_G2_LUNA

Date Analyzed (1): 03/05/2020 16:53 Date Analyzed (2): 03/10/2020 04:17

GC Column (1): UltraCarb5uOD ID: 4.6(mm) GC Column (2): Luna-phenylhe ID: 4.6(mm)

ANALYTE	COL	PEAK	RT	RT WINDOW		CONCENTRATION		RPD
				FROM	TO	PEAK	MEAN	
4-Amino-2,6-dinitrotoluene	1		11.32	11.24	11.44	0.59		117.7
	2		16.99	16.92	17.22	2.3		
2-Amino-4,6-dinitrotoluene	1		11.60	11.52	11.72	0.57		38.0
	2		17.87	17.77	18.07	0.83		

FORM I
HPLC/IC ORGANICS ANALYSIS DATA SHEET

Lab Name: Eurofins TestAmerica, Denver
Job No.: 280-134091-1
SDG No.:
Client Sample ID: EW7-PM23A-2-25
Lab Sample ID: 280-134091-1
Matrix: Water
Lab File ID: 03020026.D
Analysis Method: 8330A
Date Collected: 02/26/2020 15:20
Extraction Method: 3535
Date Extracted: 02/28/2020 13:30
Sample wt/vol: 474(mL)
Date Analyzed: 03/02/2020 22:35
Con. Extract Vol.: 5(mL)
Dilution Factor: 1
Injection Volume: 100(uL)
GC Column: UltraCarb5uODS ID: 4.6(mm)
% Moisture:
GPC Cleanup:(Y/N) N
Analysis Batch No.: 487395
Units: ug/L

CAS NO.	COMPOUND NAME	RESULT	Q	LOQ	LOD	DL
121-14-2	2,4-Dinitrotoluene	0.42	Q	0.42	0.21	0.088
606-20-2	2,6-Dinitrotoluene	0.21	U Q	0.21	0.21	0.068
35572-78-2	2-Amino-4,6-dinitrotoluene	3.8	Q	0.21	0.13	0.053
88-72-2	2-Nitrotoluene	0.21	U Q	0.42	0.21	0.090
99-08-1	3-Nitrotoluene	0.42	U Q M	0.42	0.42	0.21
19406-51-0	4-Amino-2,6-dinitrotoluene	0.13	U Q	0.21	0.13	0.061
99-99-0	4-Nitrotoluene	0.42	U Q M	1.1	0.42	0.21
2691-41-0	HMX	2.1	Q	0.42	0.21	0.092
5755-27-1	MNX	0.42	U Q M	2.1	0.42	0.16
98-95-3	Nitrobenzene	0.21	U Q	0.42	0.21	0.096
121-82-4	RDX	2.2	Q	0.42	0.42	0.17
479-45-8	Tetryl	0.21	U Q M	0.25	0.21	0.084

CAS NO.	SURROGATE	%REC	Q	LIMITS
528-29-0	1,2-Dinitrobenzene	73	Q	83-119

Eurofins TestAmerica, Denver
Target Compound Quantitation Report

Data File:	\\chromna\Denver\ChromData\CHHPLC_X\20200302-89712.b\03020026.D				
Lims ID:	280-134091-A-1-A				
Client ID:	EW7-PM23A-2-25				
Sample Type:	Client				
Inject. Date:	02-Mar-2020 22:35:47	ALS Bottle#:	26	Worklist Smp#:	26
Injection Vol:	100.0 ul	Dil. Factor:	1.0000		
Sample Info:	280-134091-A-1-A				
Misc. Info.:	280-0089712-026				
Operator ID:	CB	Instrument ID:	CHHPLC_X3		
Method:	\\chromna\Denver\ChromData\CHHPLC_X\20200302-89712.b\8330_X3.m				
Limit Group:	GCSV - 8330				
Last Update:	03-Mar-2020 11:55:02	Calib Date:	06-Jan-2020 20:40:54		
Integrator:	Falcon				
Quant Method:	External Standard	Quant By:	Initial Calibration		
Last ICal File:	\\chromna\Denver\ChromData\CHHPLC_X\20200106-88401.b\01060014.D				
Column 1 :	UltraCarb5uODS (20) (4.60 mm)		Det: LC DAD1B, 254 nm		
Process Host:	CTX0310				
First Level Reviewer: beckerc		Date:	03-Mar-2020 11:20:55		

Compound	Det	RT (min.)	Exp RT (min.)	Dlt RT (min.)	Response	OnCol Amt ug/mL	Flags
3 HMX	1	6.675	6.680	-0.005	18282	0.1991	
6 MNX	1		7.363			ND	U
7 RDX	1	7.755	7.754	0.001	23196	0.2087	
$ 9 1,2-Dinitrobenzene	1	8.715	8.707	0.008	20259	0.1454	
10 1,3,5-Trinitrobenzene	1	8.889	8.880	0.009	1798640	7.34	E
11 1,3-Dinitrobenzene	1	9.522	9.527	-0.005	26430	0.0849	
12 Nitrobenzene	1		9.914			ND	
14 Tetryl	1		10.207			ND	U
16 2,4,6-Trinitrotoluene	1	11.182	11.174	0.008	815249	3.59	E
17 4-Amino-2,6-dinitrotoluene	1		11.327			ND	
18 2-Amino-4,6-dinitrotoluene	1	11.622	11.614	0.008	73324	0.3573	
19 2,6-Dinitrotoluene	1		11.780			ND	
20 2,4-Dinitrotoluene	1	11.982	11.974	0.008	11961	0.0398	
21 o-Nitrotoluene	1		12.820			ND	
22 p-Nitrotoluene	1		13.260			ND	U
23 m-Nitrotoluene	1		13.854			ND	U

QC Flag Legend

Processing Flags
E - Exceeded Maximum Amount
Review Flags
U - Marked Undetected

Report Date: 03-Mar-2020 11:55:14 Chrom Revision: 2.3 19-Feb-2020 16:45:46

Eurofins TestAmerica, Denver

Data File:	\\chromna\denver\chromdata\chhplc_x\20200302-89712.b\03020026.d				
Injection Date:	02-Mar-2020 22:35:47	Instrument ID:	CHHPLC_X3	Operator ID:	CB
Lims ID:	280-134091-A-1-A	Lab Sample ID:	280-134091-1	Worklist Smp#:	26
Client ID:	EW7-PM23A-2-25				
Injection Vol:	100.0 ul	Dil. Factor:	1.0000	ALS Bottle#:	26
Method:	8330_X3	Limit Group:	GCSV - 8330		

Column: UltraCarb5uODS (20) (4.60 mm) Y Scaling: Method Defined: Scale to the Nth Largest Target: 1

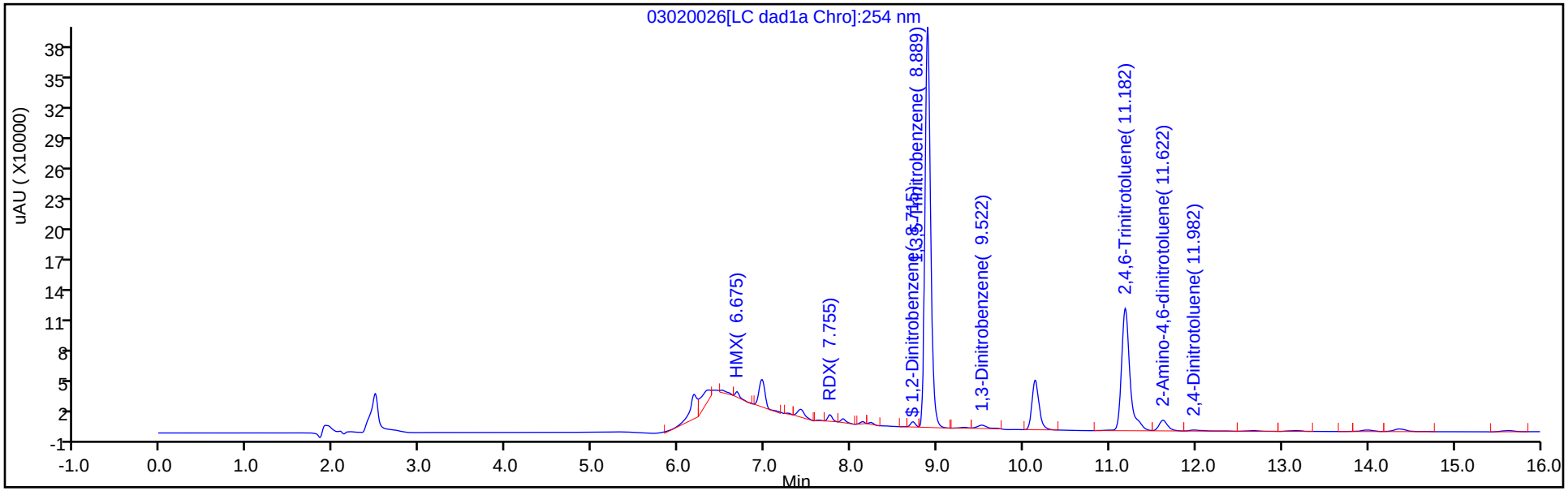

Y Scaling: Method Defined: Scale to the Nth Largest Target: 1

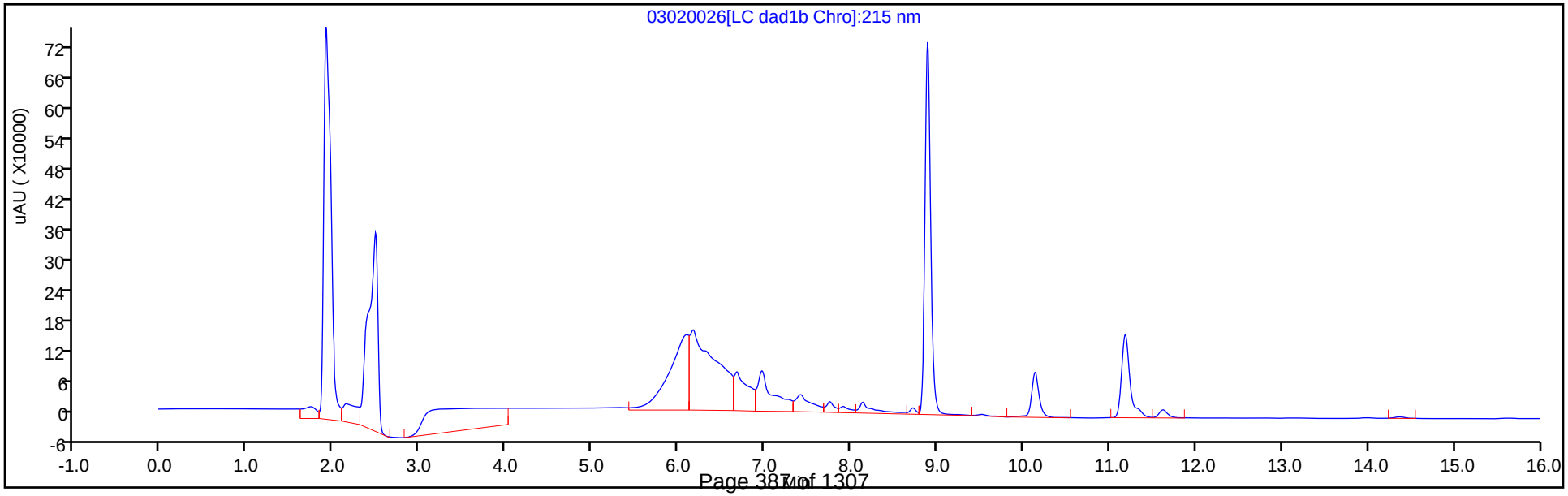

Eurofins TestAmerica, Denver
Recovery Report

Data File:	\\chromna\Denver\ChromData\CHHPLC_X\20200302-89712.b\03020026.D				
Lims ID:	280-134091-A-1-A				
Client ID:	EW7-PM23A-2-25				
Sample Type:	Client				
Inject. Date:	02-Mar-2020 22:35:47	ALS Bottle#:	26	Worklist Smp#:	26
Injection Vol:	100.0 ul	Dil. Factor:	1.0000		
Sample Info:	280-134091-A-1-A				
Misc. Info.:	280-0089712-026				
Operator ID:	CB	Instrument ID:	CHHPLC_X3		
Method:	\\chromna\Denver\ChromData\CHHPLC_X\20200302-89712.b\8330_X3.m				
Limit Group:	GCSV - 8330				
Last Update:	03-Mar-2020 11:55:02	Calib Date:	06-Jan-2020 20:40:54		
Integrator:	Falcon				
Quant Method:	External Standard	Quant By:	Initial Calibration		
Last ICal File:	\\chromna\Denver\ChromData\CHHPLC_X\20200106-88401.b\01060014.D				
Column 1 :	UltraCarb5uODS (20) (4.60 mm)		Det: LC DAD1B, 254 nm		
Process Host:	CTX0310				

First Level Reviewer: beckerc Date: 03-Mar-2020 11:20:55

Compound	Amount Added	Amount Recovered	% Rec.
$ 9 1,2-Dinitrobenzene	0.2000	0.1454	72.70

User Disabled Compound Report

Eurofins TestAmerica, Denver

Data File:	\\chromna\denver\chromdata\chhplc_x\20200302-89712.b\03020026.d				
Injection Date:	02-Mar-2020 22:35:47	Instrument ID:	CHHPLC_X3		
Lims ID:	280-134091-A-1-A	Lab Sample ID:	280-134091-1		
Client ID:	EW7-PM23A-2-25				
Operator ID:	CB	ALS Bottle#:	26	Worklist Smp#:	26
Injection Vol:	100.0 ul	Dil. Factor:	1.0000		
Method:	8330_X3	Limit Group:	GCSV - 8330		
Column:	UltraCarb5uODS (20) (4.60 mm)	Detector	LC DAD1B, 254 nm		

23 m-Nitrotoluene, CAS: 99-08-1, Signal: 1

RT: 13.80
Response: 971
Amount: 0.006691

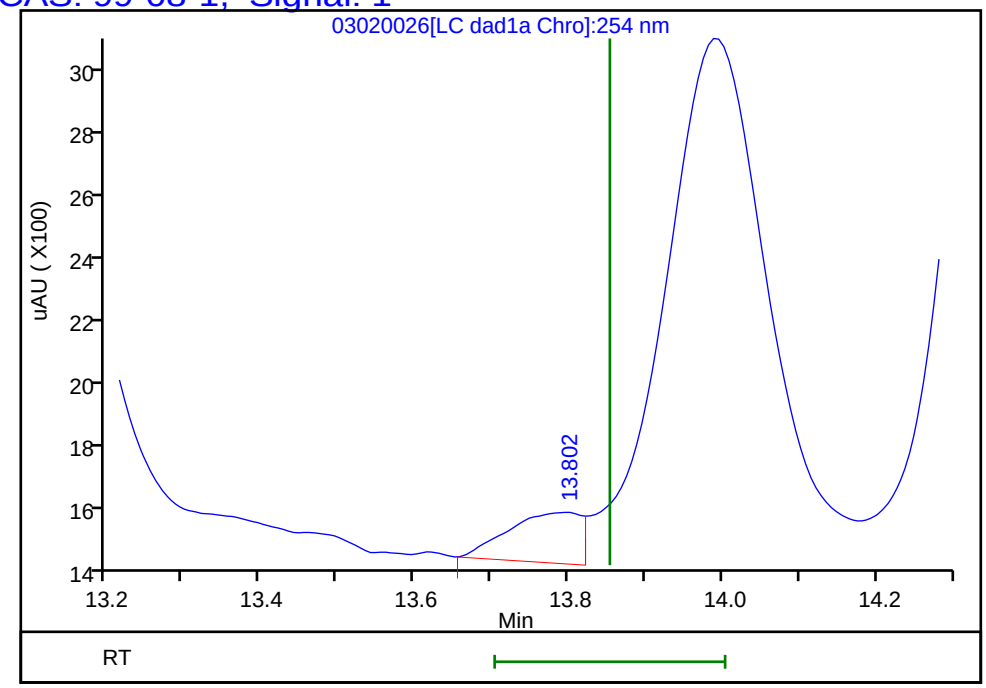

Reviewer: beckerc, 03-Mar-2020 11:20:55
Audit Action: Marked Compound Undetected Audit Reason: Invalid Compound ID

User Disabled Compound Report

Eurofins TestAmerica, Denver

Data File:	\\chromna\denver\chromdata\chhplc_x\20200302-89712.b\03020026.d				
Injection Date:	02-Mar-2020 22:35:47	Instrument ID:	CHHPLC_X3		
Lims ID:	280-134091-A-1-A	Lab Sample ID:	280-134091-1		
Client ID:	EW7-PM23A-2-25				
Operator ID:	CB	ALS Bottle#:	26	Worklist Smp#:	26
Injection Vol:	100.0 ul	Dil. Factor:	1.0000		
Method:	8330_X3	Limit Group:	GCSV - 8330		
Column:	UltraCarb5uODS (20) (4.60 mm)	Detector	LC DAD1B, 254 nm		

22 p-Nitrotoluene, CAS: 99-99-0, Signal: 1

RT: 13.15
Response: 7462
Amount: 0.067680

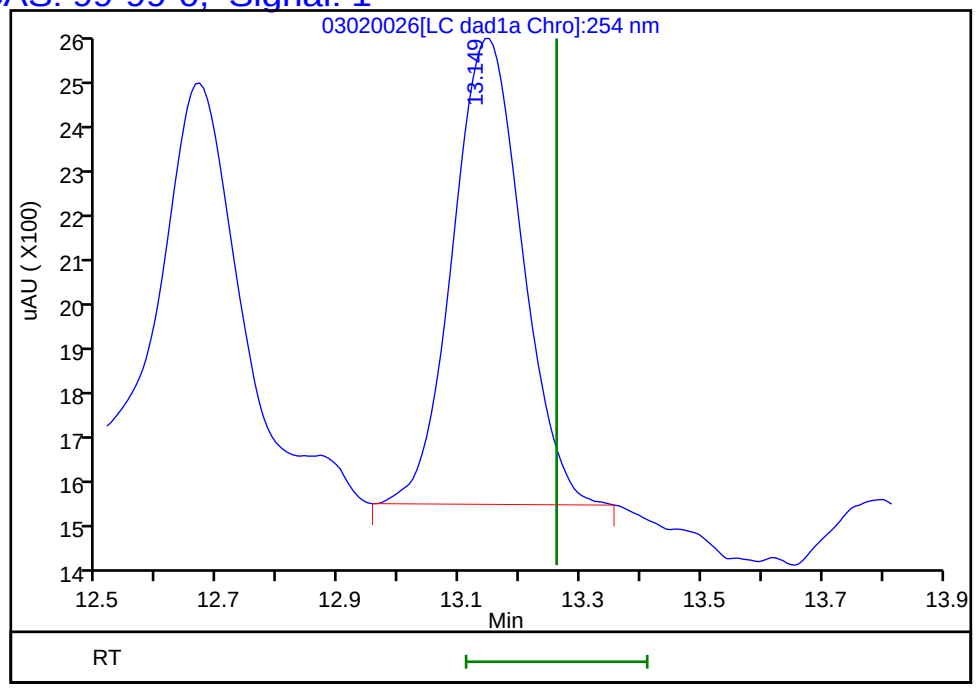

Reviewer: beckerc, 03-Mar-2020 11:20:55
Audit Action: Marked Compound Undetected Audit Reason: Invalid Compound ID

User Disabled Compound Report

Eurofins TestAmerica, Denver

Data File:	\\chromna\denver\chromdata\chhplc_x\20200302-89712.b\03020026.d				
Injection Date:	02-Mar-2020 22:35:47	Instrument ID:	CHHPLC_X3		
Lims ID:	280-134091-A-1-A	Lab Sample ID:	280-134091-1		
Client ID:	EW7-PM23A-2-25				
Operator ID:	CB	ALS Bottle#:	26	Worklist Smp#:	26
Injection Vol:	100.0 ul	Dil. Factor:	1.0000		
Method:	8330_X3	Limit Group:	GCSV - 8330		
Column:	UltraCarb5uODS (20) (4.60 mm)	Detector	LC DAD1B, 254 nm		

6 MNX, CAS: 5755-27-1, Signal: 1

RT: 7.42
Response: 43653
Amount: 0.311071

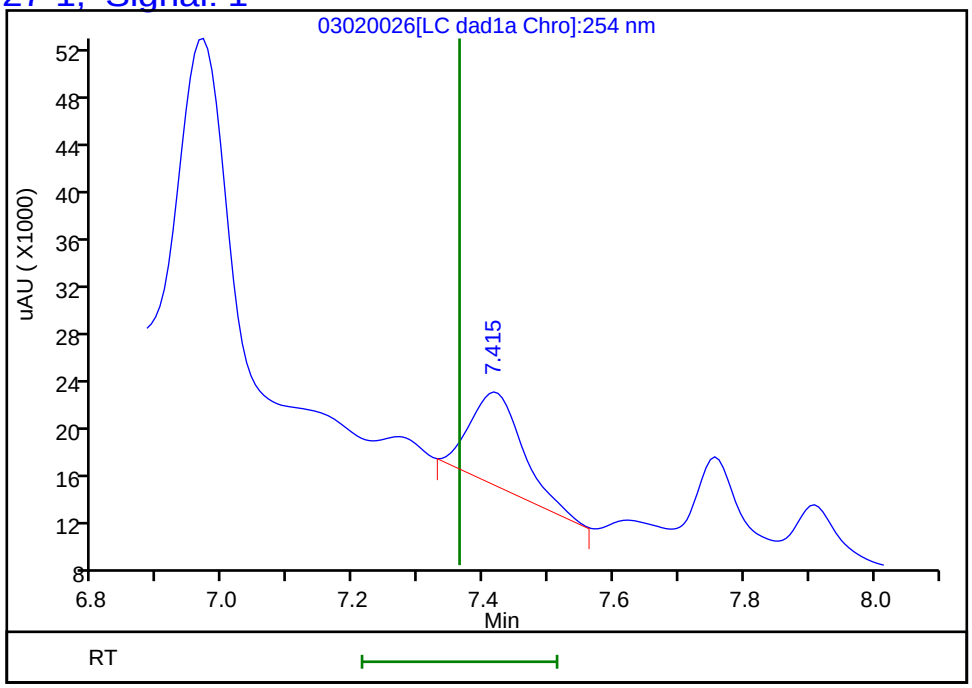

Reviewer: beckerc, 03-Mar-2020 11:20:55
Audit Action: Marked Compound Undetected Audit Reason: Invalid Compound ID

User Disabled Compound Report

Eurofins TestAmerica, Denver

Data File:	\\chromna\denver\chromdata\chhplc_x\20200302-89712.b\03020026.d				
Injection Date:	02-Mar-2020 22:35:47	Instrument ID:	CHHPLC_X3		
Lims ID:	280-134091-A-1-A	Lab Sample ID:	280-134091-1		
Client ID:	EW7-PM23A-2-25				
Operator ID:	CB	ALS Bottle#:	26	Worklist Smp#:	26
Injection Vol:	100.0 ul	Dil. Factor:	1.0000		
Method:	8330_X3	Limit Group:	GCSV - 8330		
Column:	UltraCarb5uODS (20) (4.60 mm)	Detector	LC DAD1B, 254 nm		

14 Tetryl, CAS: 479-45-8, Signal: 1

RT: 10.14
Response: 278469
Amount: 1.719399

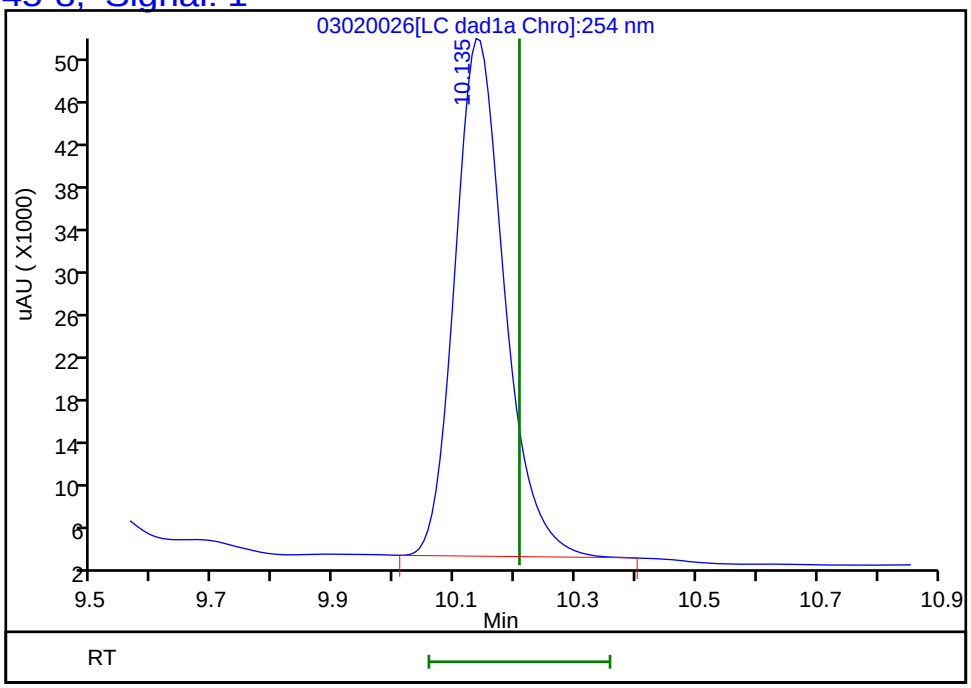

Reviewer: beckerc, 03-Mar-2020 11:20:55
Audit Action: Marked Compound Undetected Audit Reason: Invalid Compound ID

FORM I
HPLC/IC ORGANICS ANALYSIS DATA SHEET

Lab Name: Eurofins TestAmerica, Denver
Job No.: 280-134091-1
SDG No.:
Client Sample ID: EW7-PM23A-2-25
Lab Sample ID: 280-134091-1
Matrix: Water
Lab File ID: 03030039.D
Analysis Method: 8330A
Date Collected: 02/26/2020 15:20
Extraction Method: 3535
Date Extracted: 02/28/2020 13:30
Sample wt/vol: 474(mL)
Date Analyzed: 03/04/2020 12:41
Con. Extract Vol.: 5(mL)
Dilution Factor: 1
Injection Volume: 100(uL)
GC Column: Luna-phenylhex ID: 4.6(mm)
% Moisture:
GPC Cleanup:(Y/N) N
Analysis Batch No.: 487545
Units: ug/L

CAS NO.	COMPOUND NAME	RESULT	Q	LOQ	LOD	DL
99-65-0	1,3-Dinitrobenzene	0.21	U	0.42	0.21	0.094

CAS NO.	SURROGATE	%REC	Q	LIMITS
528-29-0	1,2-Dinitrobenzene	85		83-119

Eurofins TestAmerica, Denver
Target Compound Quantitation Report

Data File:	\\chromna\Denver\ChromData\G2_LUNA\20200303-89749.b\03030039.D				
Lims ID:	280-134091-A-1-A				
Client ID:	EW7-PM23A-2-25				
Sample Type:	Client				
Inject. Date:	04-Mar-2020 12:41:01	ALS Bottle#:	39	Worklist Smp#:	39
Injection Vol:	100.0 ul	Dil. Factor:	1.0000		
Sample Info:	280-134091-A-1-A				
Misc. Info.:	280-0089749-039				
Operator ID:	CB	Instrument ID:	CHHPLC_G2_LUNA		
Method:	\\chromna\Denver\ChromData\G2_LUNA\20200303-89749.b\G2_8330_Luna.m				
Limit Group:	GCSV - 8330				
Last Update:	05-Mar-2020 11:48:34	Calib Date:	04-Mar-2020 03:21:00		
Integrator:	Falcon				
Quant Method:	External Standard	Quant By:	Initial Calibration		
Last ICal File:	\\chromna\Denver\ChromData\G2_LUNA\20200303-89749.b\03030023.D				
Column 1 :	Luna-Phenyl hexyl (4.60 mm)		Det: LC DAD1A, 254 nm		
Process Host:	CTX0319				
First Level Reviewer: beckerc		Date:	05-Mar-2020 09:00:06		

Compound	Det	RT (min.)	Exp RT (min.)	Dlt RT (min.)	Response	OnCol Amt ug/ml	Flags
6 HMX	1	6.932	6.947	-0.015	31701	0.1723	
7 MNX	1		7.707			ND	
8 RDX	1	9.099	9.120	-0.021	40373	0.1798	
9 Nitrobenzene	1	12.119	12.113	0.006	72935	0.1803	
$ 10 1,2-Dinitrobenzene	1	13.012	13.033	-0.021	49497	0.1693	
12 1,3-Dinitrobenzene	1		15.553			ND	
14 o-Nitrotoluene	1	16.552	16.580	-0.028	33215	0.1381	
15 p-Nitrotoluene	1		16.853			ND	
16 4-Amino-2,6-dinitrotoluene	1	17.132	17.160	-0.028	127035	0.3896	
17 m-Nitrotoluene	1		17.787			ND	
18 2-Amino-4,6-dinitrotoluene	1	17.986	18.013	-0.027	171830	0.3501	
19 1,3,5-Trinitrobenzene	1	18.886	18.907	-0.021	3589338	7.80	E
20 2,6-Dinitrotoluene	1		19.853			ND	
21 2,4-Dinitrotoluene	1	20.299	20.320	-0.021	11738	0.009615	
22 Tetryl	1		23.580			ND	
23 2,4,6-Trinitrotoluene	1	24.686	24.713	-0.027	1482124	3.71	E

QC Flag Legend

Processing Flags

E - Exceeded Maximum Amount

Report Date: 05-Mar-2020 11:48:46 Chrom Revision: 2.3 19-Feb-2020 16:45:46

Eurofins TestAmerica, Denver

Data File:	\\chromna\denver\chromdata\g2_luna\20200303-89749.b\03030039.d				
Injection Date:	04-Mar-2020 12:41:01	Instrument ID:	CHHPLC_G2_LUNA	Operator ID:	CB
Lims ID:	280-134091-A-1-A	Lab Sample ID:	280-134091-1	Worklist Smp#:	39
Client ID:	EW7-PM23A-2-25				
Injection Vol:	100.0 ul	Dil. Factor:	1.0000	ALS Bottle#:	39
Method:	G2_8330_Luna	Limit Group:	GCSV - 8330		

Column: Luna-Phenyl hexyl (4.60 mm) Y Scaling: Method Defined: Scale to the Nth Largest Peak: 1

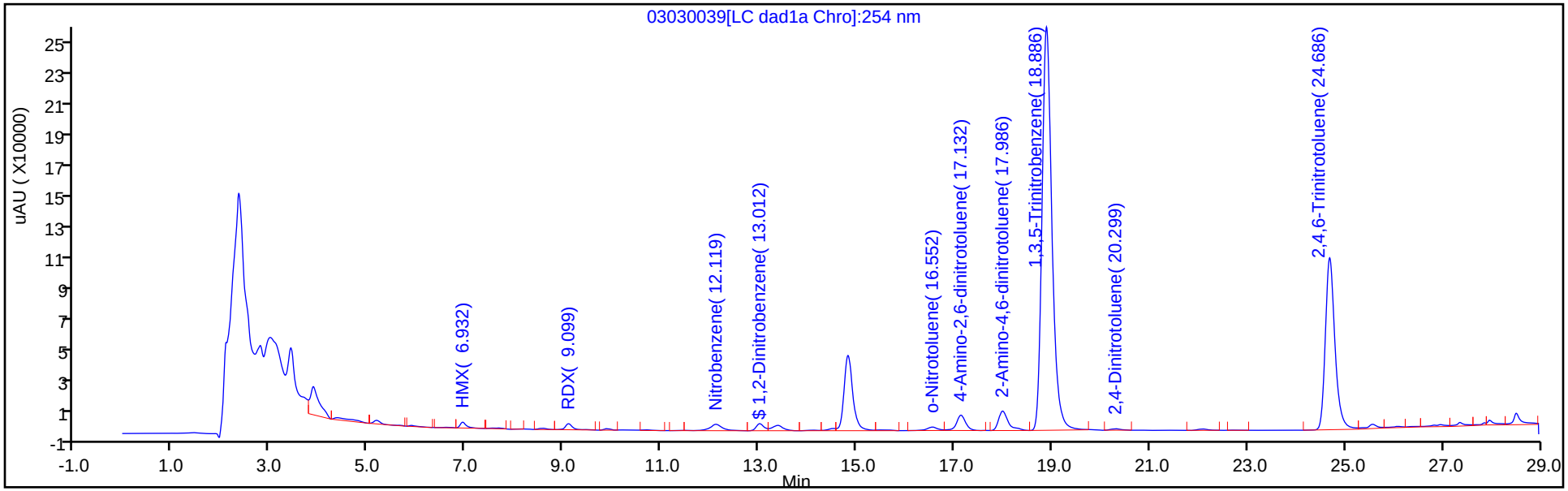

Y Scaling: Method Defined: Scale to the Nth Largest Peak: 1

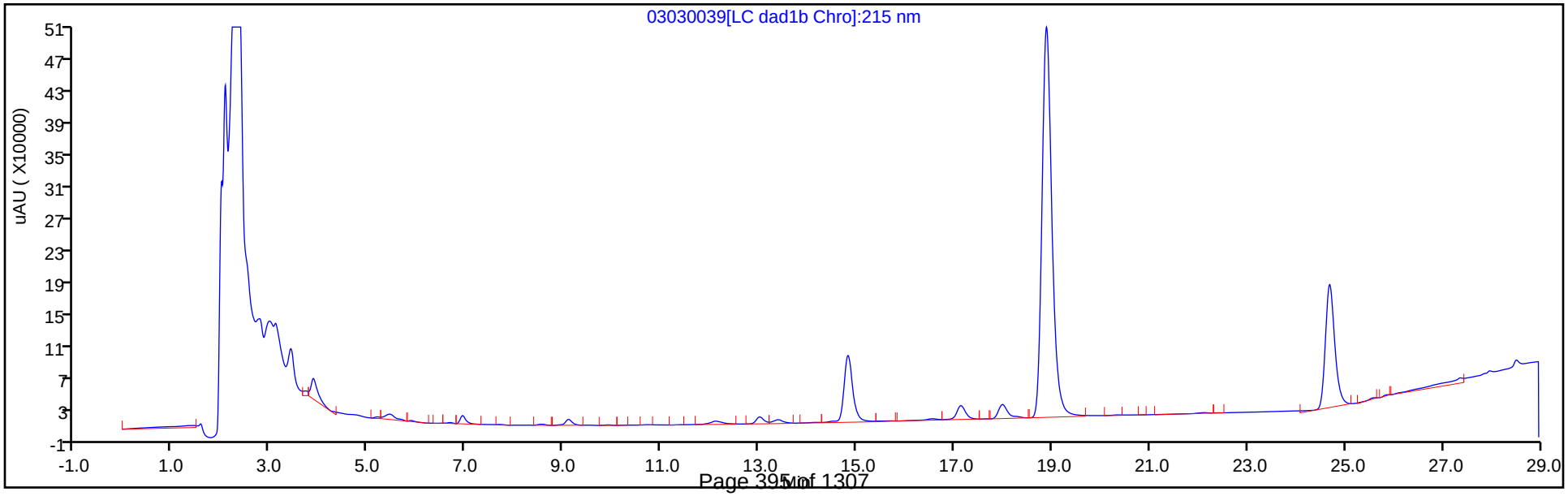

Eurofins TestAmerica, Denver
Recovery Report

Data File:	\\chromna\Denver\ChromData\G2_LUNA\20200303-89749.b\03030039.D				
Lims ID:	280-134091-A-1-A				
Client ID:	EW7-PM23A-2-25				
Sample Type:	Client				
Inject. Date:	04-Mar-2020 12:41:01	ALS Bottle#:	39	Worklist Smp#:	39
Injection Vol:	100.0 ul	Dil. Factor:	1.0000		
Sample Info:	280-134091-A-1-A				
Misc. Info.:	280-0089749-039				
Operator ID:	CB	Instrument ID:	CHHPLC_G2_LUNA		
Method:	\\chromna\Denver\ChromData\G2_LUNA\20200303-89749.b\G2_8330_Luna.m				
Limit Group:	GCSV - 8330				
Last Update:	05-Mar-2020 11:48:34	Calib Date:	04-Mar-2020 03:21:00		
Integrator:	Falcon				
Quant Method:	External Standard	Quant By:	Initial Calibration		
Last ICal File:	\\chromna\Denver\ChromData\G2_LUNA\20200303-89749.b\03030023.D				
Column 1 :	Luna-Phenyl hexyl (4.60 mm)		Det: LC DAD1A, 254 nm		
Process Host:	CTX0319				

First Level Reviewer: beckerc Date: 05-Mar-2020 09:00:06

Compound	Amount Added	Amount Recovered	% Rec.
$ 10 1,2-Dinitrobenzene	0.2000	0.1693	84.64

FORM I
HPLC/IC ORGANICS ANALYSIS DATA SHEET

Lab Name: Eurofins TestAmerica, Denver
Job No.: 280-134091-1
SDG No.:
Client Sample ID: EW7-PM23A-2-25 RE
Lab Sample ID: 280-134091-1 RE
Matrix: Water
Lab File ID: 03040074.D
Analysis Method: 8330A
Date Collected: 02/26/2020 15:20
Extraction Method: 3535
Date Extracted: 03/04/2020 07:23
Sample wt/vol: 500.7(mL)
Date Analyzed: 03/05/2020 15:44
Con. Extract Vol.: 5(mL)
Dilution Factor: 1
Injection Volume: 100(uL)
GC Column: UltraCarb5uODS ID: 4.6(mm)
% Moisture:
GPC Cleanup:(Y/N) N
Analysis Batch No.: 487660
Units: ug/L

CAS NO.	COMPOUND NAME	RESULT	Q	LOQ	LOD	DL
121-14-2	2,4-Dinitrotoluene	0.45	Q J1	0.40	0.20	0.084
606-20-2	2,6-Dinitrotoluene	0.20	U Q	0.20	0.20	0.064
35572-78-2	2-Amino-4,6-dinitrotoluene	4.6	Q	0.20	0.12	0.051
88-72-2	2-Nitrotoluene	0.20	U Q	0.40	0.20	0.085
99-08-1	3-Nitrotoluene	0.40	U Q M	0.40	0.40	0.19
19406-51-0	4-Amino-2,6-dinitrotoluene	0.12	U Q	0.20	0.12	0.058
99-99-0	4-Nitrotoluene	0.40	U Q M	1.0	0.40	0.20
2691-41-0	HMX	1.9	Q M	0.40	0.20	0.087
5755-27-1	MNX	2.4	M Q J1	2.0	0.40	0.15
98-95-3	Nitrobenzene	0.20	U Q	0.40	0.20	0.091
121-82-4	RDX	2.0	Q M	0.40	0.40	0.16
479-45-8	Tetryl	0.20	U Q M	0.24	0.20	0.079

CAS NO.	SURROGATE	%REC	Q	LIMITS
528-29-0	1,2-Dinitrobenzene	76	Q M	83-119

Eurofins TestAmerica, Denver
Target Compound Quantitation Report

Data File:	\\chromna\Denver\ChromData\CHHPLC_X\20200304-89779.b\03040074.D				
Lims ID:	280-134091-B-1-A				
Client ID:	EW7-PM23A-2-25				
Sample Type:	Client				
Inject. Date:	05-Mar-2020 15:44:53	ALS Bottle#:	74	Worklist Smp#:	74
Injection Vol:	100.0 ul	Dil. Factor:	1.0000		
Sample Info:	280-134091-B-1-A				
Misc. Info.:	280-0089779-074				
Operator ID:	CB	Instrument ID:	CHHPLC_X3		
Method:	\\chromna\Denver\ChromData\CHHPLC_X\20200304-89779.b\8330_X3.m				
Limit Group:	GCSV - 8330				
Last Update:	06-Mar-2020 10:26:10	Calib Date:	04-Mar-2020 23:40:46		
Integrator:	Falcon				
Quant Method:	External Standard	Quant By:	Initial Calibration		
Last ICal File:	\\chromna\Denver\ChromData\CHHPLC_X\20200304-89779.b\03040032.D				
Column 1 :	UltraCarb5uODS (20) (4.60 mm)		Det: LC DAD1B, 254 nm		
Process Host:	CTX0308				
First Level Reviewer: beckerc		Date:	06-Mar-2020 09:53:16		

Compound	Det	RT (min.)	Exp RT (min.)	Dlt RT (min.)	Response	OnCol Amt ug/mL	Flags
3 HMX	1	6.675	6.683	-0.008	16623	0.1864	M
6 MNX	1	7.362	7.361	0.001	38487	0.2428	M
7 RDX	1	7.742	7.750	-0.008	23301	0.1977	M
$ 9 1,2-Dinitrobenzene	1	8.702	8.710	-0.008	22110	0.1512	M
10 1,3,5-Trinitrobenzene	1	8.875	8.883	-0.008	2005163	8.24	E
11 1,3-Dinitrobenzene	1	9.495	9.529	-0.034	101552	0.3132	
12 Nitrobenzene	1		9.916			ND	
14 Tetryl	1		10.216			ND	U
16 2,4,6-Trinitrotoluene	1	11.175	11.183	-0.008	951075	4.31	E
17 4-Amino-2,6-dinitrotoluene	1		11.336			ND	
18 2-Amino-4,6-dinitrotoluene	1	11.608	11.623	-0.015	100520	0.4621	
19 2,6-Dinitrotoluene	1		11.789			ND	
20 2,4-Dinitrotoluene	1	11.975	11.983	-0.008	14349	0.0447	
21 o-Nitrotoluene	1		12.829			ND	
22 p-Nitrotoluene	1		13.269			ND	U
23 m-Nitrotoluene	1		13.863			ND	U

QC Flag Legend

Processing Flags
- E - Exceeded Maximum Amount

Review Flags
- M - Manually Integrated
- U - Marked Undetected

Report Date: 06-Mar-2020 10:26:13 Chrom Revision: 2.3 19-Feb-2020 16:45:46

Eurofins TestAmerica, Denver

Data File:	\\chromna\denver\chromdata\chhplc_x\20200304-89779.b\03040074.d				
Injection Date:	05-Mar-2020 15:44:53	Instrument ID:	CHHPLC_X3	Operator ID:	CB
Lims ID:	280-134091-B-1-A	Lab Sample ID:	280-134091-1	Worklist Smp#:	74
Client ID:	EW7-PM23A-2-25				
Injection Vol:	100.0 ul	Dil. Factor:	1.0000	ALS Bottle#:	74
Method:	8330_X3	Limit Group:	GCSV - 8330		

Column: UltraCarb5uODS (20) (4.60 mm) Y Scaling: Method Defined: Scale to the Nth Largest Target: 1

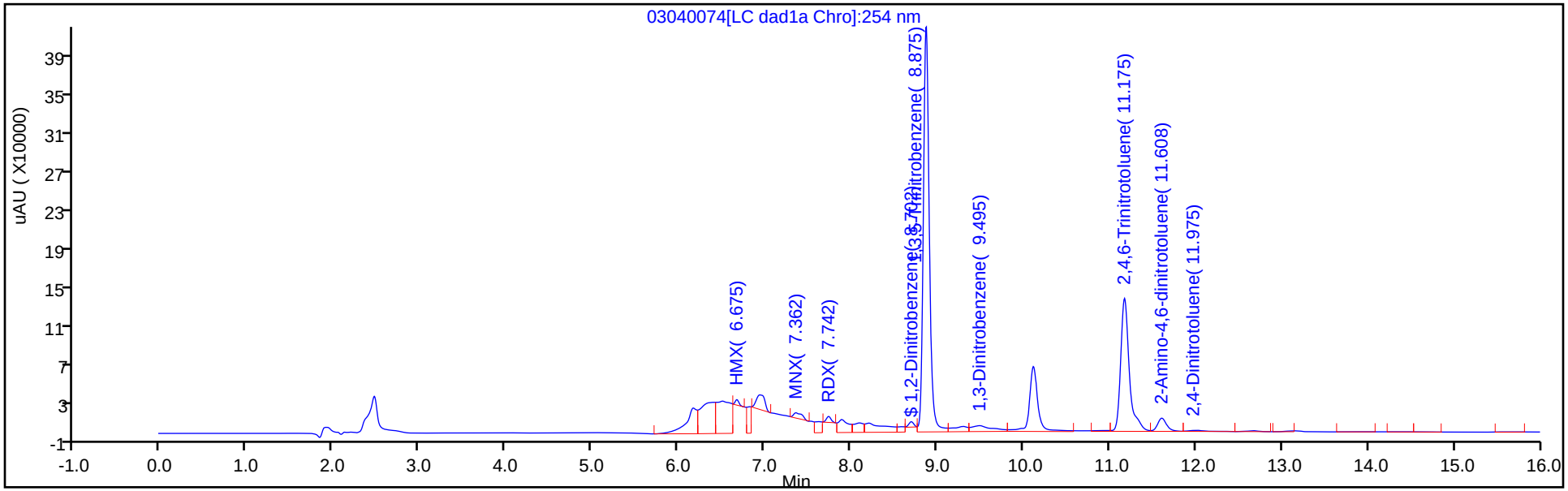

Y Scaling: Method Defined: Scale to the Nth Largest Target: 1

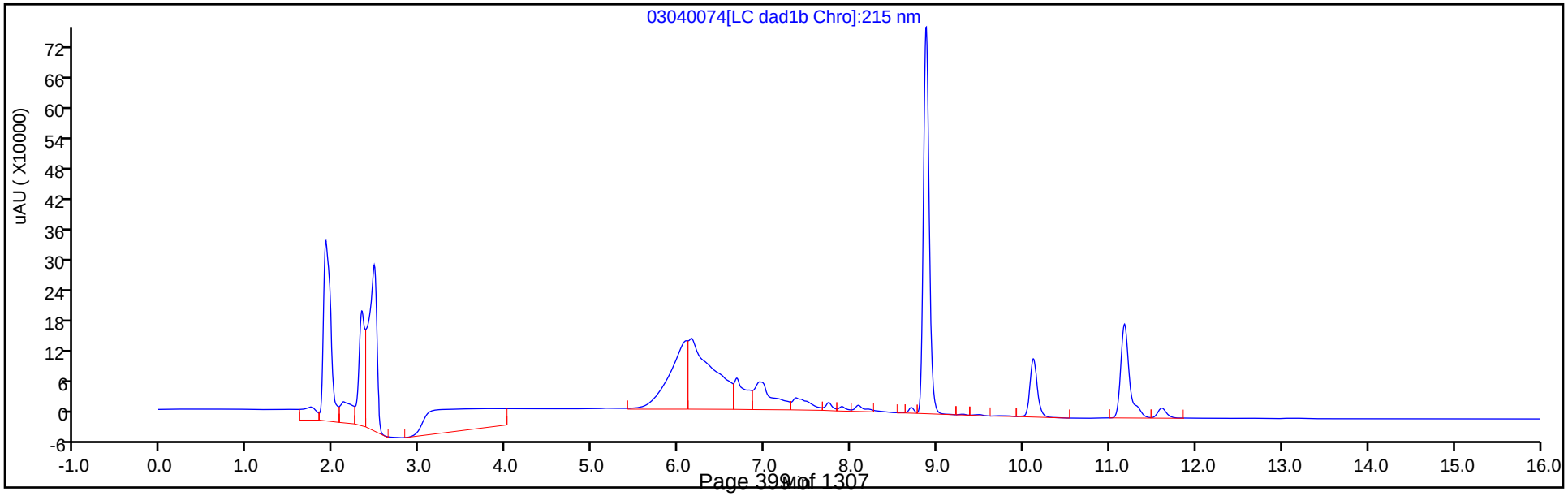

Eurofins TestAmerica, Denver
Recovery Report

Data File:	\\chromna\Denver\ChromData\CHHPLC_X\20200304-89779.b\03040074.D				
Lims ID:	280-134091-B-1-A				
Client ID:	EW7-PM23A-2-25				
Sample Type:	Client				
Inject. Date:	05-Mar-2020 15:44:53	ALS Bottle#:	74	Worklist Smp#:	74
Injection Vol:	100.0 ul	Dil. Factor:	1.0000		
Sample Info:	280-134091-B-1-A				
Misc. Info.:	280-0089779-074				
Operator ID:	CB	Instrument ID:	CHHPLC_X3		
Method:	\\chromna\Denver\ChromData\CHHPLC_X\20200304-89779.b\8330_X3.m				
Limit Group:	GCSV - 8330				
Last Update:	06-Mar-2020 10:26:10	Calib Date:	04-Mar-2020 23:40:46		
Integrator:	Falcon				
Quant Method:	External Standard	Quant By:	Initial Calibration		
Last ICal File:	\\chromna\Denver\ChromData\CHHPLC_X\20200304-89779.b\03040032.D				
Column 1 :	UltraCarb5uODS (20) (4.60 mm)		Det: LC DAD1B, 254 nm		
Process Host:	CTX0308				

First Level Reviewer: beckerc Date: 06-Mar-2020 09:53:16

Compound	Amount Added	Amount Recovered	% Rec.
$ 9 1,2-Dinitrobenzene	0.2000	0.1512	75.61

Manual Integration/User Assign Peak Report

Eurofins TestAmerica, Denver

Data File:	\\chromna\denver\chromdata\chhplc_x\20200304-89779.b\03040074.d				
Injection Date:	05-Mar-2020 15:44:53	Instrument ID:	CHHPLC_X3		
Lims ID:	280-134091-B-1-A	Lab Sample ID:	280-134091-1		
Client ID:	EW7-PM23A-2-25				
Operator ID:	CB	ALS Bottle#:	74	Worklist Smp#:	74
Injection Vol:	100.0 ul	Dil. Factor:	1.0000		
Method:	8330_X3	Limit Group:	GCSV - 8330		
Column:	UltraCarb5uODS (20) (4.60 mm)	Detector	LC DAD1B, 254 nm		

$ 9 1,2-Dinitrobenzene, CAS: 528-29-0

Signal: 1

Processing Integration Results

RT: 8.70
Area: 64265
Amount: 0.439524
Amount Units: ug/mL

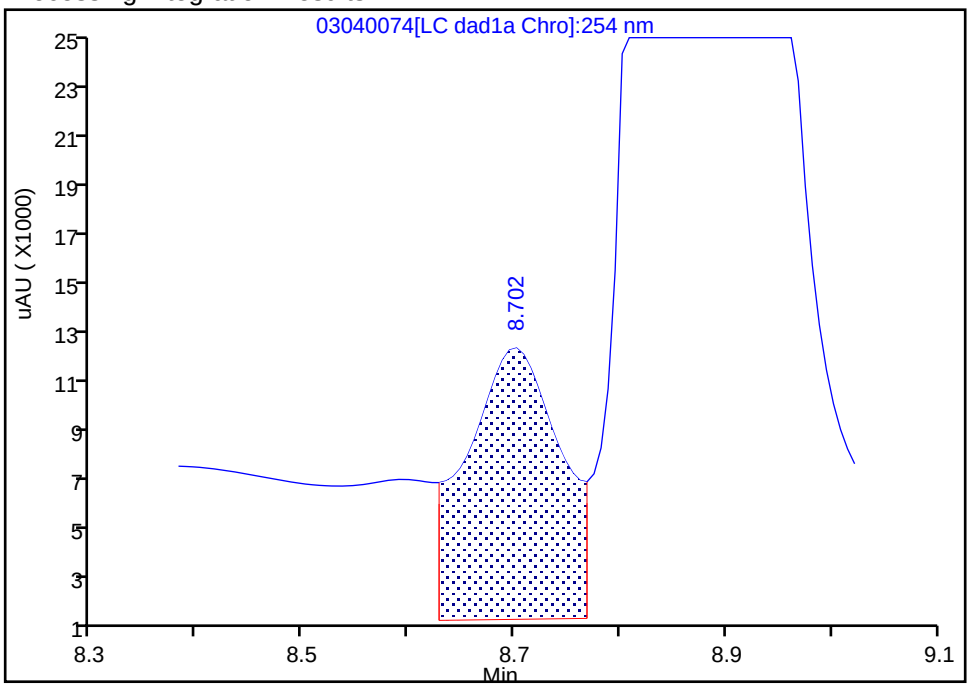

Manual Integration Results

RT: 8.70
Area: 22110
Amount: 0.151216
Amount Units: ug/mL

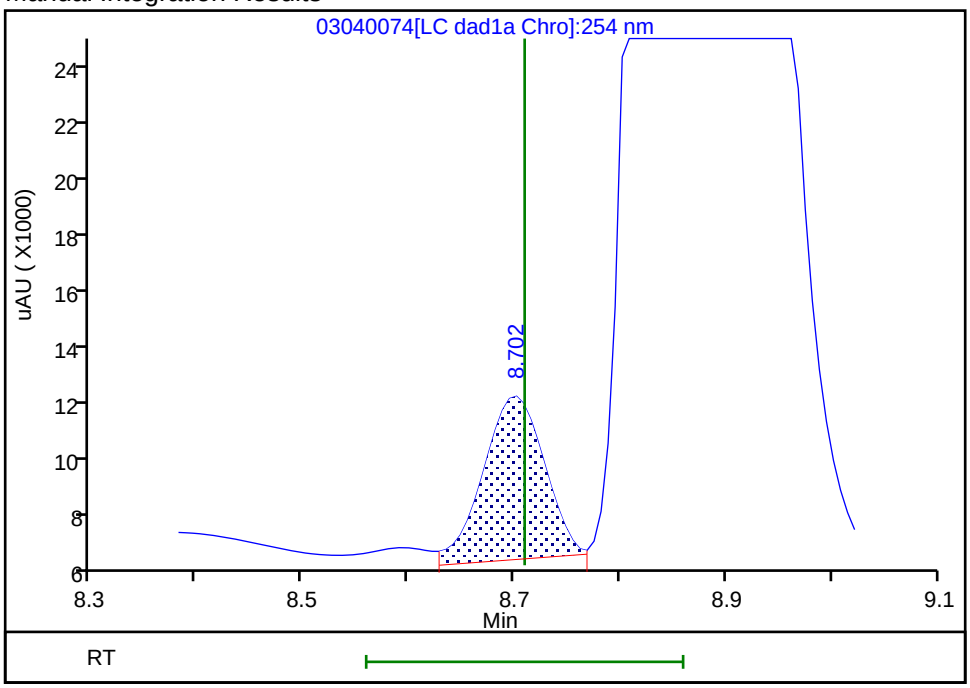

Reviewer: beckerc, 06-Mar-2020 09:52:17

Audit Action: Manually Integrated Audit Reason: Baseline

User Disabled Compound Report

Eurofins TestAmerica, Denver

Data File:	\\chromna\denver\chromdata\chhplc_x\20200304-89779.b\03040074.d				
Injection Date:	05-Mar-2020 15:44:53	Instrument ID:	CHHPLC_X3		
Lims ID:	280-134091-B-1-A	Lab Sample ID:	280-134091-1		
Client ID:	EW7-PM23A-2-25				
Operator ID:	CB	ALS Bottle#:	74	Worklist Smp#:	74
Injection Vol:	100.0 ul	Dil. Factor:	1.0000		
Method:	8330_X3	Limit Group:	GCSV - 8330		
Column:	UltraCarb5uODS (20) (4.60 mm)	Detector	LC DAD1B, 254 nm		

23 m-Nitrotoluene, CAS: 99-08-1, Signal: 1

RT: 13.79
Response: 3515
Amount: 0.022789

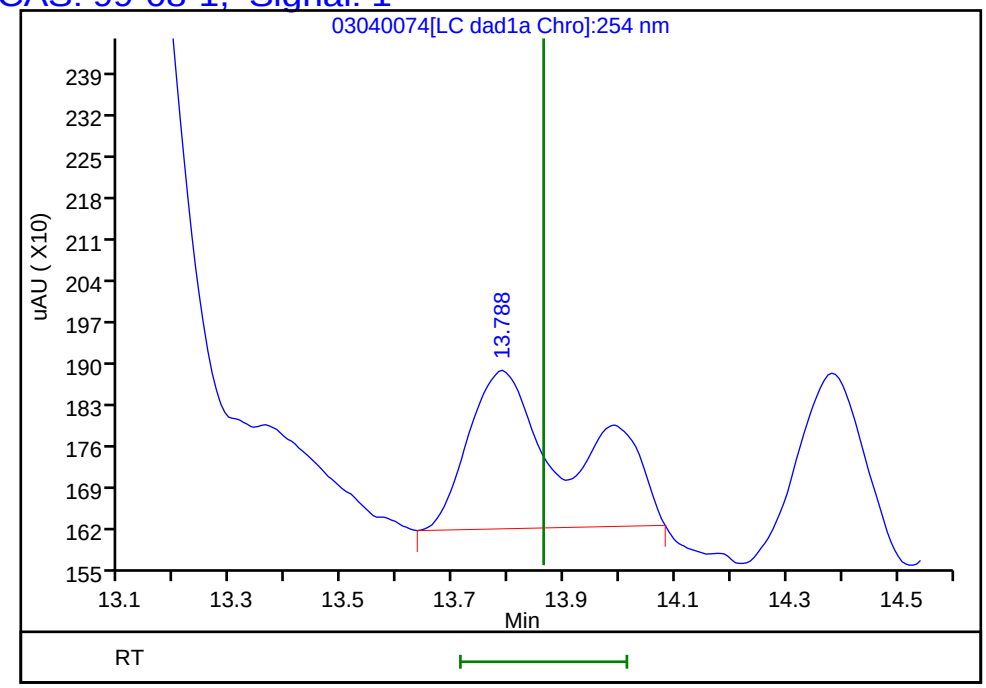

Reviewer: beckerc, 06-Mar-2020 09:53:16
Audit Action: Marked Compound Undetected Audit Reason: Invalid Compound ID

User Disabled Compound Report

Eurofins TestAmerica, Denver

Data File:	\\chromna\denver\chromdata\chhplc_x\20200304-89779.b\03040074.d				
Injection Date:	05-Mar-2020 15:44:53	Instrument ID:	CHHPLC_X3		
Lims ID:	280-134091-B-1-A	Lab Sample ID:	280-134091-1		
Client ID:	EW7-PM23A-2-25				
Operator ID:	CB	ALS Bottle#:	74	Worklist Smp#:	74
Injection Vol:	100.0 ul	Dil. Factor:	1.0000		
Method:	8330_X3	Limit Group:	GCSV - 8330		
Column:	UltraCarb5uODS (20) (4.60 mm)	Detector	LC DAD1B, 254 nm		

22 p-Nitrotoluene, CAS: 99-99-0, Signal: 1

RT: 13.14
Response: 5261
Amount: 0.043733

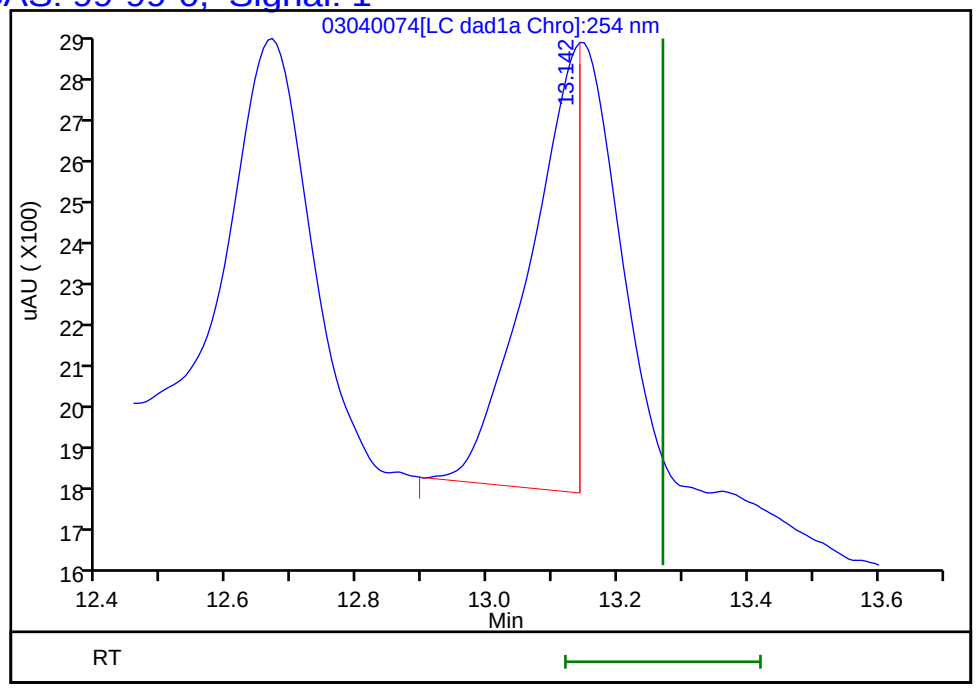

Reviewer: beckerc, 06-Mar-2020 09:53:16
Audit Action: Marked Compound Undetected Audit Reason: Invalid Compound ID

Manual Integration/User Assign Peak Report

Eurofins TestAmerica, Denver

Data File:	\\chromna\denver\chromdata\chhplc_x\20200304-89779.b\03040074.d				
Injection Date:	05-Mar-2020 15:44:53	Instrument ID:	CHHPLC_X3		
Lims ID:	280-134091-B-1-A	Lab Sample ID:	280-134091-1		
Client ID:	EW7-PM23A-2-25				
Operator ID:	CB	ALS Bottle#:	74	Worklist Smp#:	74
Injection Vol:	100.0 ul	Dil. Factor:	1.0000		
Method:	8330_X3	Limit Group:	GCSV - 8330		
Column:	UltraCarb5uODS (20) (4.60 mm)	Detector	LC DAD1B, 254 nm		

3 HMX, CAS: 2691-41-0

Signal: 1

Processing Integration Results

RT: 6.68
Area: 286807
Amount: 3.216134
Amount Units: ug/mL

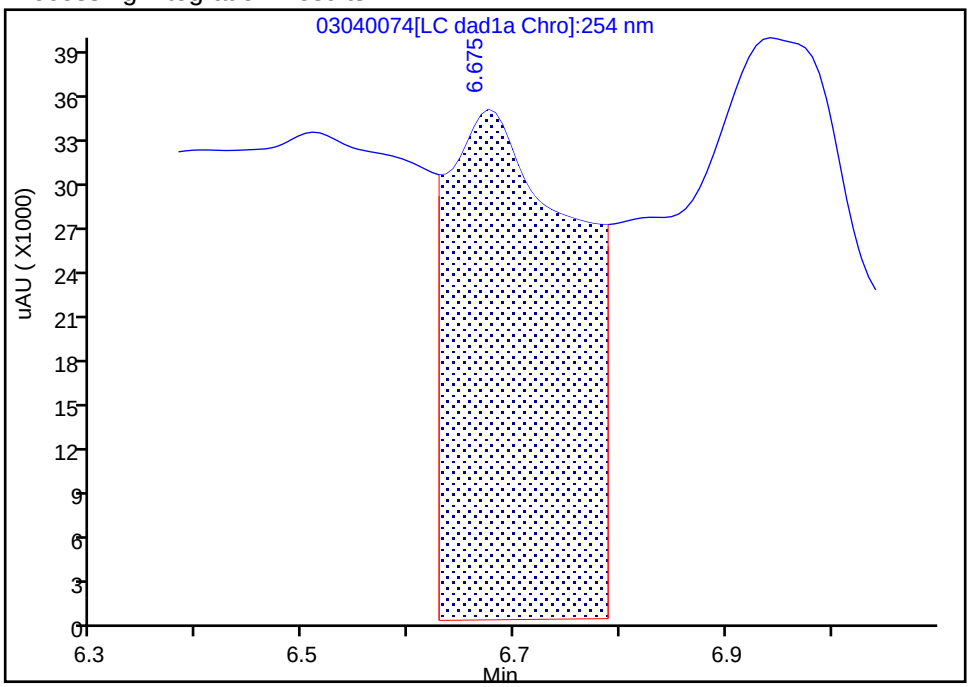

Manual Integration Results

RT: 6.68
Area: 16623
Amount: 0.186403
Amount Units: ug/mL

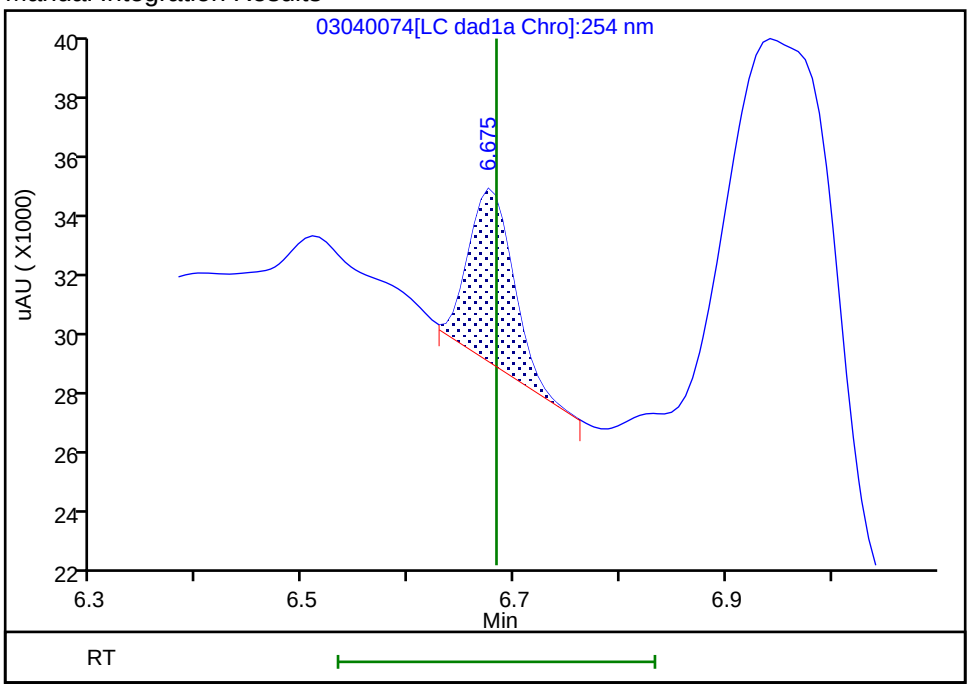

Reviewer: beckerc, 06-Mar-2020 09:51:46

Audit Action: Manually Integrated Audit Reason: Baseline

Manual Integration/User Assign Peak Report

Eurofins TestAmerica, Denver

Data File:	\\chromna\denver\chromdata\chhplc_x\20200304-89779.b\03040074.d				
Injection Date:	05-Mar-2020 15:44:53	Instrument ID:	CHHPLC_X3		
Lims ID:	280-134091-B-1-A	Lab Sample ID:	280-134091-1		
Client ID:	EW7-PM23A-2-25				
Operator ID:	CB	ALS Bottle#:	74	Worklist Smp#:	74
Injection Vol:	100.0 ul	Dil. Factor:	1.0000		
Method:	8330_X3	Limit Group:	GCSV - 8330		
Column:	UltraCarb5uODS (20) (4.60 mm)	Detector	LC DAD1B, 254 nm		

6 MNX, CAS: 5755-27-1

Signal: 1

Processing Integration Results

RT: 7.36
Area: 262866
Amount: 1.657998
Amount Units: ug/mL

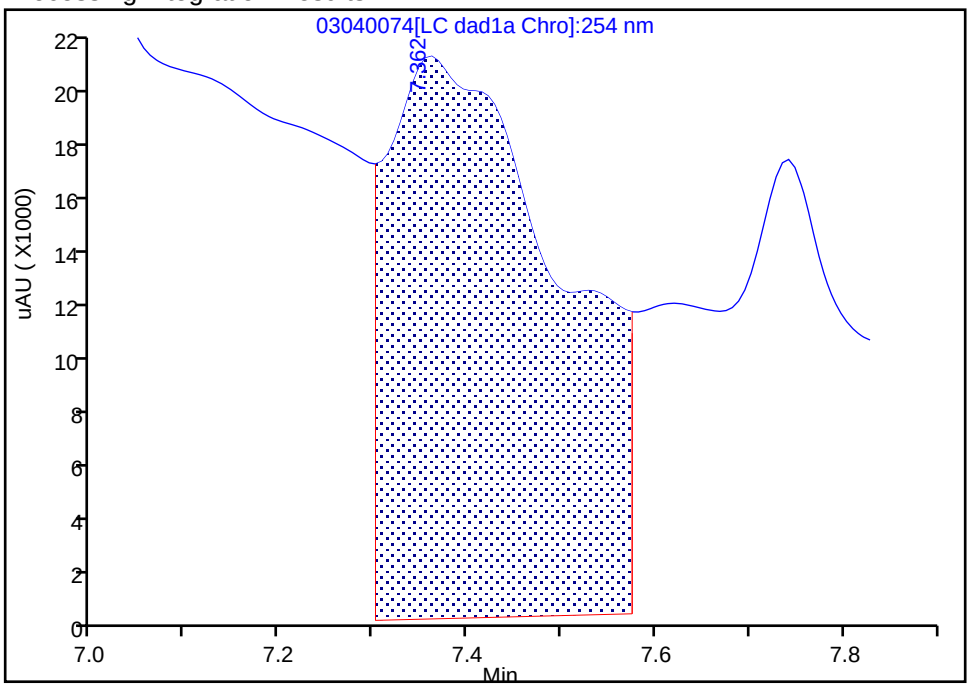

Manual Integration Results

RT: 7.36
Area: 38487
Amount: 0.242752
Amount Units: ug/mL

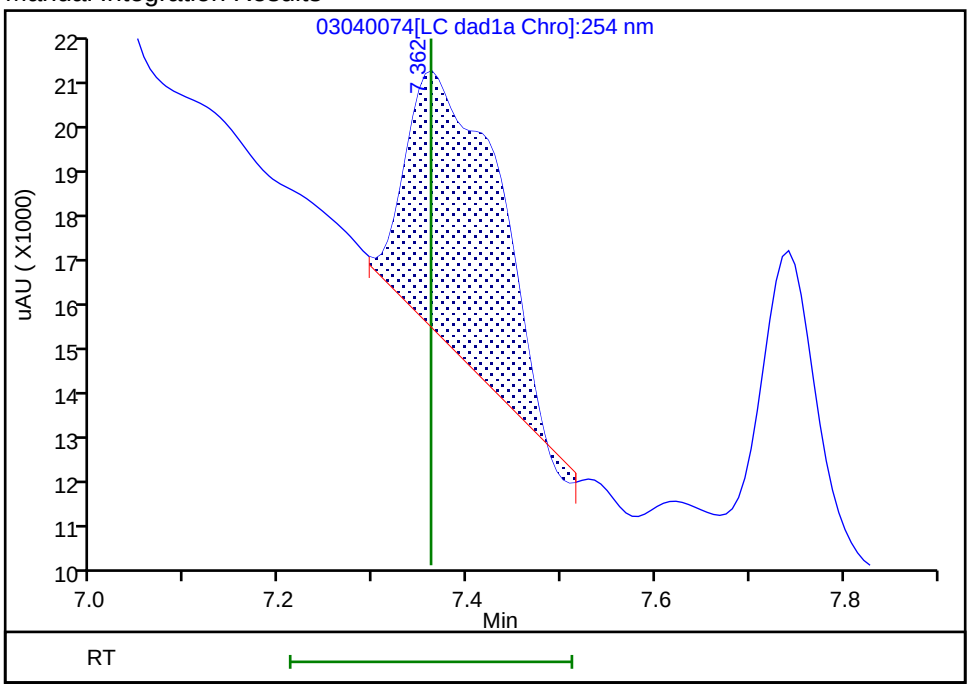

Reviewer: beckerc, 06-Mar-2020 09:52:02
Audit Action: Manually Integrated Audit Reason: Baseline

Manual Integration/User Assign Peak Report

Eurofins TestAmerica, Denver

Data File:	\\chromna\denver\chromdata\chhplc_x\20200304-89779.b\03040074.d				
Injection Date:	05-Mar-2020 15:44:53	Instrument ID:	CHHPLC_X3		
Lims ID:	280-134091-B-1-A	Lab Sample ID:	280-134091-1		
Client ID:	EW7-PM23A-2-25				
Operator ID:	CB	ALS Bottle#:	74	Worklist Smp#:	74
Injection Vol:	100.0 ul	Dil. Factor:	1.0000		
Method:	8330_X3	Limit Group:	GCSV - 8330		
Column:	UltraCarb5uODS (20) (4.60 mm)	Detector	LC DAD1B, 254 nm		

7 RDX, CAS: 121-82-4

Signal: 1

Processing Integration Results

RT: 7.74
Area: 127036
Amount: 1.077774
Amount Units: ug/mL

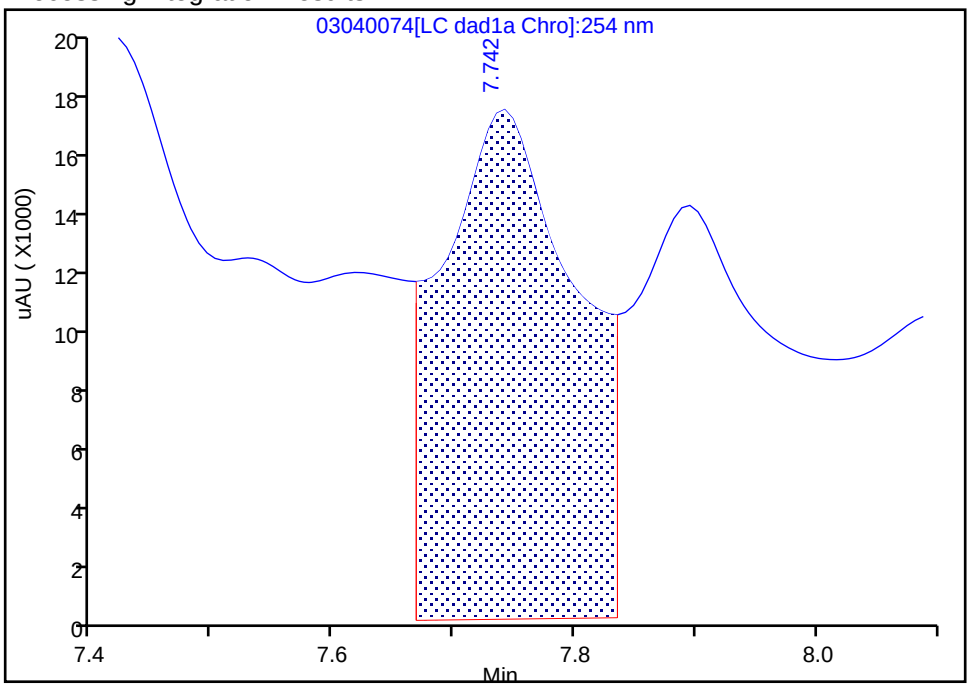

Manual Integration Results

RT: 7.74
Area: 23301
Amount: 0.197686
Amount Units: ug/mL

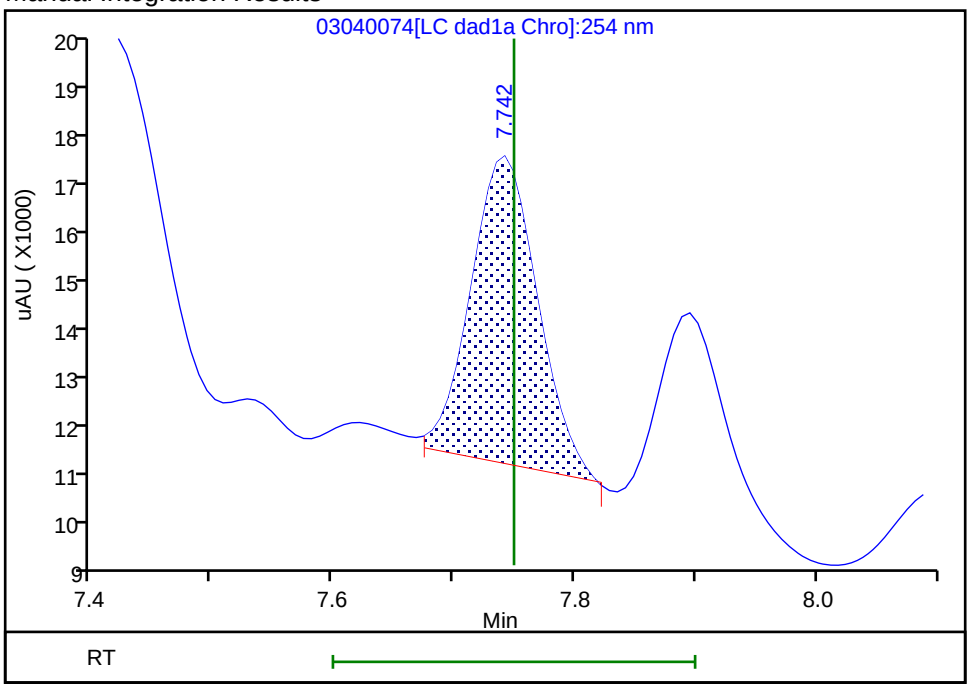

Reviewer: beckerc, 06-Mar-2020 09:52:07
Audit Action: Manually Integrated Audit Reason: Baseline

User Disabled Compound Report

Eurofins TestAmerica, Denver

Data File:	\\chromna\denver\chromdata\chhplc_x\20200304-89779.b\03040074.d				
Injection Date:	05-Mar-2020 15:44:53	Instrument ID:	CHHPLC_X3		
Lims ID:	280-134091-B-1-A	Lab Sample ID:	280-134091-1		
Client ID:	EW7-PM23A-2-25				
Operator ID:	CB	ALS Bottle#:	74	Worklist Smp#:	74
Injection Vol:	100.0 ul	Dil. Factor:	1.0000		
Method:	8330_X3	Limit Group:	GCSV - 8330		
Column:	UltraCarb5uODS (20) (4.60 mm)	Detector	LC DAD1B, 254 nm		

14 Tetryl, CAS: 479-45-8, Signal: 1

RT: 10.12
Response: 456855
Amount: 2.356500

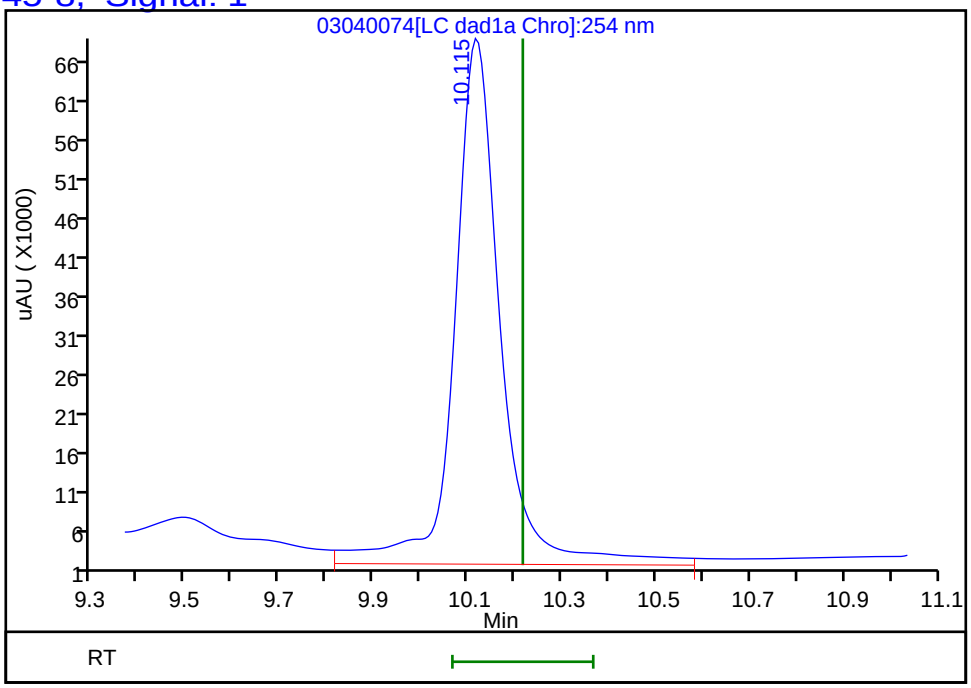

Reviewer: beckerc, 06-Mar-2020 09:53:16
Audit Action: Marked Compound Undetected Audit Reason: Invalid Compound ID

FORM I
HPLC/IC ORGANICS ANALYSIS DATA SHEET

Lab Name: Eurofins TestAmerica, Denver
Job No.: 280-134091-1
SDG No.:
Client Sample ID: EW7-PM23A-2-25 RE
Lab Sample ID: 280-134091-1 RE
Matrix: Water
Lab File ID: 03090022.D
Analysis Method: 8330A
Date Collected: 02/26/2020 15:20
Extraction Method: 3535
Date Extracted: 03/04/2020 07:23
Sample wt/vol: 500.7(mL)
Date Analyzed: 03/10/2020 01:22
Con. Extract Vol.: 5(mL)
Dilution Factor: 1
Injection Volume: 100(uL)
GC Column: Luna-phenylhex ID: 4.6(mm)
% Moisture:
GPC Cleanup:(Y/N) N
Analysis Batch No.: 488169
Units: ug/L

CAS NO.	COMPOUND NAME	RESULT	Q	LOQ	LOD	DL
99-65-0	*1,3-Dinitrobenzene*	*0.20*	*U*	*0.40*	0.20	*0.089*
121-14-2	*2,4-Dinitrotoluene*	*0.25*	*J J1*	*0.40*	0.20	*0.084*
5755-27-1	*MNX*	*0.19*	*J J1*	*2.0*	0.40	*0.15*

CAS NO.	SURROGATE	%REC	Q	LIMITS
528-29-0	1,2-Dinitrobenzene	94		83-119

Eurofins TestAmerica, Denver
Target Compound Quantitation Report

Data File:	\\chromna\Denver\ChromData\G2_LUNA\20200309-89910.b\03090022.D				
Lims ID:	280-134091-B-1-A				
Client ID:	EW7-PM23A-2-25				
Sample Type:	Client				
Inject. Date:	10-Mar-2020 01:22:50	ALS Bottle#:	22	Worklist Smp#:	22
Injection Vol:	100.0 ul	Dil. Factor:	1.0000		
Sample Info:	280-134091-B-1-A				
Misc. Info.:	280-0089910-022				
Operator ID:	CB	Instrument ID:	CHHPLC_G2_LUNA		

Method:	\\chromna\Denver\ChromData\G2_LUNA\20200309-89910.b\G2_8330_Luna.m		
Limit Group:	GCSV - 8330		
Last Update:	12-Mar-2020 15:32:02	Calib Date:	04-Mar-2020 03:21:00
Integrator:	Falcon		
Quant Method:	External Standard	Quant By:	Initial Calibration
Last ICal File:	\\chromna\Denver\ChromData\G2_LUNA\20200303-89749.b\03030023.D		

Column 1 :	Luna-Phenyl hexyl (4.60 mm)	Det: LC DAD1A, 254 nm
Process Host:	CTX0315	

First Level Reviewer: beckerc Date: 12-Mar-2020 15:19:15

Compound	Det	RT (min.)	Exp RT (min.)	Dlt RT (min.)	Response	OnCol Amt ug/ml	Flags
6 HMX	1	6.860	6.898	-0.038	39091	0.2150	
7 MNX	1	7.600	7.707	-0.107	5920	0.0194	
8 RDX	1	9.013	9.058	-0.045	41949	0.1874	
9 Nitrobenzene	1		12.058			ND	U
$ 10 1,2-Dinitrobenzene	1	12.913	12.964	-0.051	54772	0.1887	
12 1,3-Dinitrobenzene	1		15.484			ND	
14 o-Nitrotoluene	1		16.511			ND	U
15 p-Nitrotoluene	1		16.771			ND	
16 4-Amino-2,6-dinitrotoluene	1	17.026	17.071	-0.045	115785	0.3543	
17 m-Nitrotoluene	1		17.791			ND	
18 2-Amino-4,6-dinitrotoluene	1	17.880	17.918	-0.038	189181	0.3851	
19 1,3,5-Trinitrobenzene	1	18.780	18.824	-0.044	3791918	8.24	E
20 2,6-Dinitrotoluene	1		19.778			ND	
21 2,4-Dinitrotoluene	1	20.200	20.244	-0.044	20910	0.0251	
22 Tetryl	1		23.498			ND	
23 2,4,6-Trinitrotoluene	1	24.600	24.638	-0.038	1688038	4.22	E

QC Flag Legend

Processing Flags
E - Exceeded Maximum Amount
Review Flags
U - Marked Undetected

Report Date: 12-Mar-2020 15:32:07 Chrom Revision: 2.3 19-Feb-2020 16:45:46

Eurofins TestAmerica, Denver

Data File:	\\chromna\denver\chromdata\g2_luna\20200309-89910.b\03090022.d				
Injection Date:	10-Mar-2020 01:22:50	Instrument ID:	CHHPLC_G2_LUNA	Operator ID:	CB
Lims ID:	280-134091-B-1-A	Lab Sample ID:	280-134091-1	Worklist Smp#:	22
Client ID:	EW7-PM23A-2-25				
Injection Vol:	100.0 ul	Dil. Factor:	1.0000	ALS Bottle#:	22
Method:	G2_8330_Luna	Limit Group:	GCSV - 8330		

Column: Luna-Phenyl hexyl (4.60 mm) Y Scaling: Method Defined: Scale to the Nth Largest Peak: 1

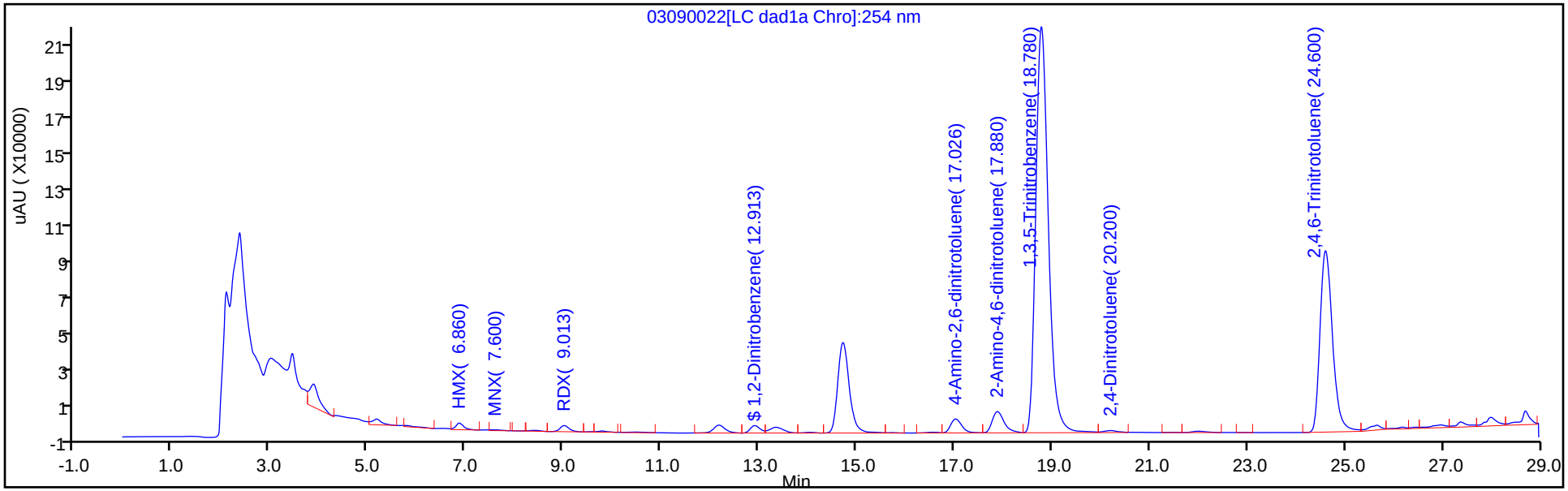

Y Scaling: Method Defined: Scale to the Nth Largest Peak: 1

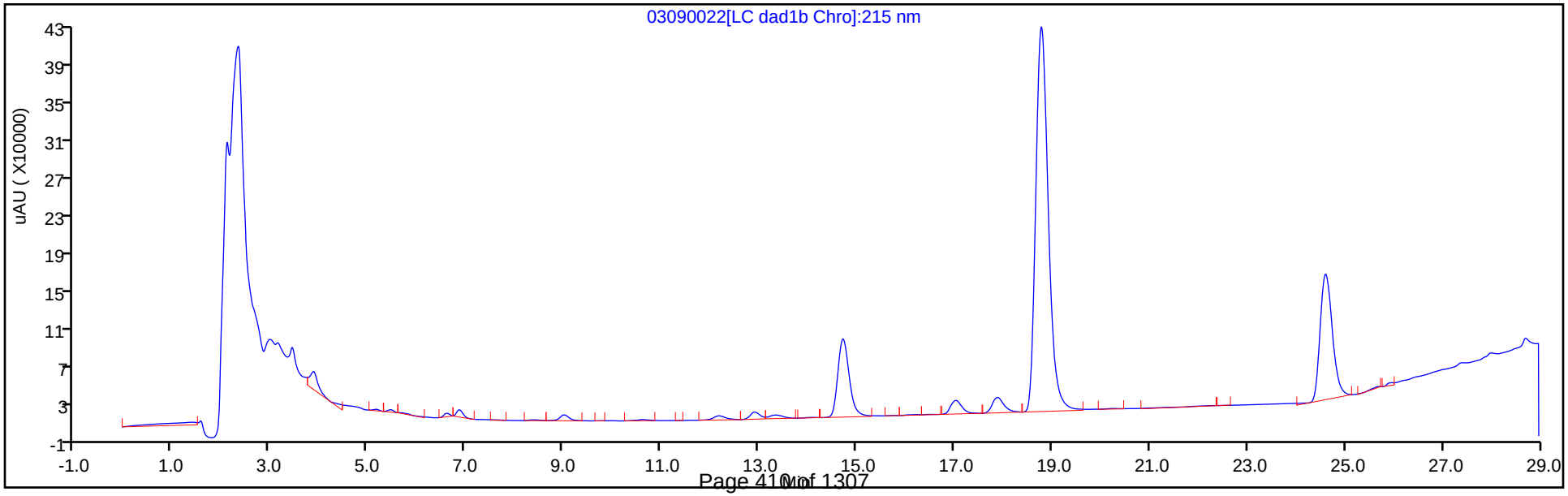

Eurofins TestAmerica, Denver
Recovery Report

Data File:	\\chromna\Denver\ChromData\G2_LUNA\20200309-89910.b\03090022.D				
Lims ID:	280-134091-B-1-A				
Client ID:	EW7-PM23A-2-25				
Sample Type:	Client				
Inject. Date:	10-Mar-2020 01:22:50	ALS Bottle#:	22	Worklist Smp#:	22
Injection Vol:	100.0 ul	Dil. Factor:	1.0000		
Sample Info:	280-134091-B-1-A				
Misc. Info.:	280-0089910-022				
Operator ID:	CB	Instrument ID:	CHHPLC_G2_LUNA		
Method:	\\chromna\Denver\ChromData\G2_LUNA\20200309-89910.b\G2_8330_Luna.m				
Limit Group:	GCSV - 8330				
Last Update:	12-Mar-2020 15:32:02	Calib Date:	04-Mar-2020 03:21:00		
Integrator:	Falcon				
Quant Method:	External Standard	Quant By:	Initial Calibration		
Last ICal File:	\\chromna\Denver\ChromData\G2_LUNA\20200303-89749.b\03030023.D				
Column 1 :	Luna-Phenyl hexyl (4.60 mm)		Det: LC DAD1A, 254 nm		
Process Host:	CTX0315				

First Level Reviewer: beckerc Date: 12-Mar-2020 15:19:15

Compound	Amount Added	Amount Recovered	% Rec.
$ 10 1,2-Dinitrobenzene	0.2000	0.1887	94.37

User Disabled Compound Report

Eurofins TestAmerica, Denver

Data File:	\\chromna\denver\chromdata\g2_luna\20200309-89910.b\03090022.d				
Injection Date:	10-Mar-2020 01:22:50	Instrument ID:	CHHPLC_G2_LUNA		
Lims ID:	280-134091-B-1-A	Lab Sample ID:	280-134091-1		
Client ID:	EW7-PM23A-2-25				
Operator ID:	CB	ALS Bottle#:	22	Worklist Smp#:	22
Injection Vol:	100.0 ul	Dil. Factor:	1.0000		
Method:	G2_8330_Luna	Limit Group:	GCSV - 8330		
Column:	Luna-Phenyl hexyl (4.60 mm)	Detector	LC DAD1A, 254 nm		

14 o-Nitrotoluene, CAS: 88-72-2, Signal: 1

RT: 16.56
Response: 6132
Amount: 0.017877

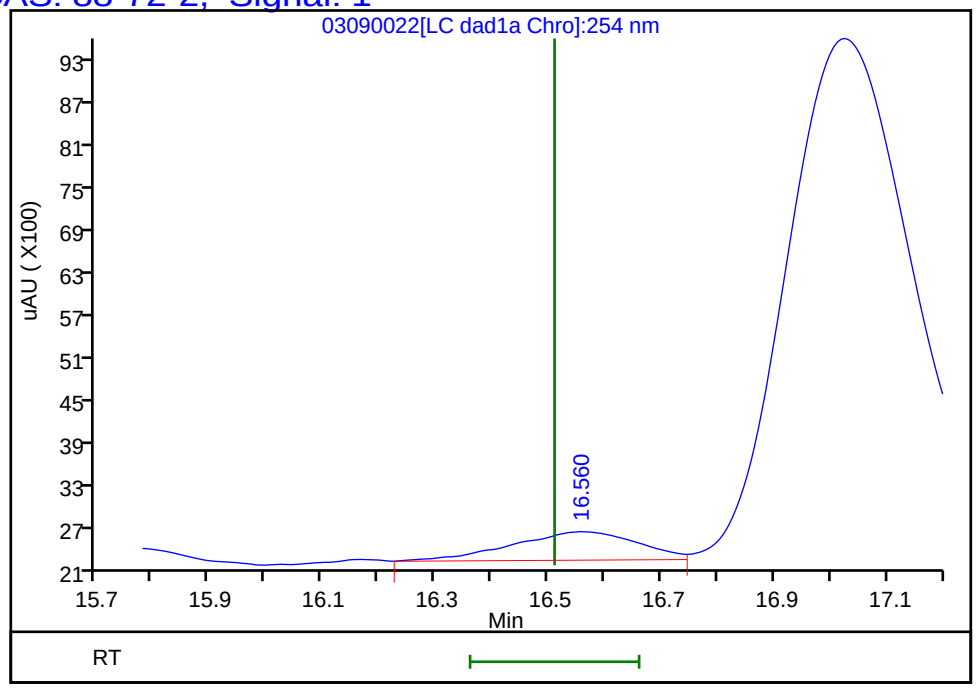

Reviewer: beckerc, 12-Mar-2020 15:19:15
Audit Action: Marked Compound Undetected Audit Reason: Invalid Compound ID

User Disabled Compound Report

Eurofins TestAmerica, Denver

Data File:	\\chromna\denver\chromdata\g2_luna\20200309-89910.b\03090022.d				
Injection Date:	10-Mar-2020 01:22:50	Instrument ID:	CHHPLC_G2_LUNA		
Lims ID:	280-134091-B-1-A	Lab Sample ID:	280-134091-1		
Client ID:	EW7-PM23A-2-25				
Operator ID:	CB	ALS Bottle#:	22	Worklist Smp#:	22
Injection Vol:	100.0 ul	Dil. Factor:	1.0000		
Method:	G2_8330_Luna	Limit Group:	GCSV - 8330		
Column:	Luna-Phenyl hexyl (4.60 mm)	Detector	LC DAD1A, 254 nm		

9 Nitrobenzene, CAS: 98-95-3, Signal: 1

RT: 12.18
Response: 68805
Amount: 0.169515

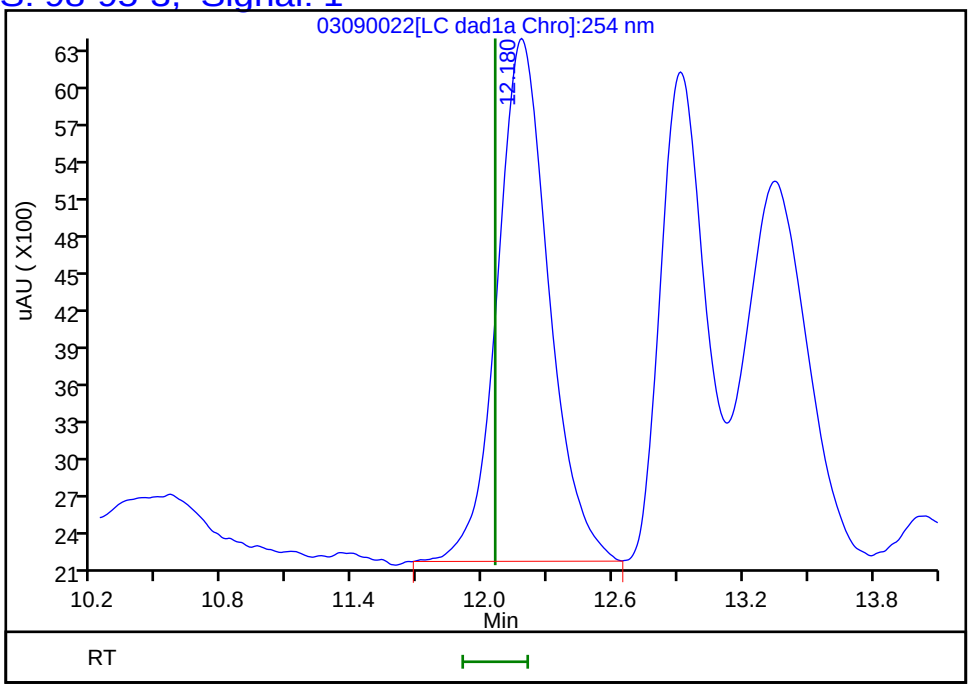

Reviewer: beckerc, 12-Mar-2020 15:19:15
Audit Action: Marked Compound Undetected Audit Reason: Invalid Compound ID

FORM I
HPLC/IC ORGANICS ANALYSIS DATA SHEET

Lab Name: Eurofins TestAmerica, Denver
Job No.: 280-134091-1
SDG No.:
Client Sample ID: EW7-PM23A-2-25 DL
Lab Sample ID: 280-134091-1 DL
Matrix: Water
Lab File ID: 03030030.D
Analysis Method: 8330A
Date Collected: 02/26/2020 15:20
Extraction Method: 3535
Date Extracted: 02/28/2020 13:30
Sample wt/vol: 474(mL)
Date Analyzed: 03/04/2020 00:57
Con. Extract Vol.: 5(mL)
Dilution Factor: 20
Injection Volume: 100(uL)
GC Column: UltraCarb5uODS ID: 4.6(mm)
% Moisture:
GPC Cleanup:(Y/N) N
Analysis Batch No.: 487553
Units: ug/L

CAS NO.	COMPOUND NAME	RESULT	Q	LOQ	LOD	DL
99-35-4	1,3,5-Trinitrobenzene	80	Q D	21	8.4	4.2
118-96-7	2,4,6-Trinitrotoluene	38	Q D	8.4	8.4	3.4

CAS NO.	SURROGATE	%REC	Q	LIMITS
528-29-0	1,2-Dinitrobenzene	82	Q D	83-119

Eurofins TestAmerica, Denver
Target Compound Quantitation Report

Data File:	\\chromna\Denver\ChromData\CHHPLC_X\20200303-89751.b\03030030.D				
Lims ID:	280-134091-A-1-A				
Client ID:	EW7-PM23A-2-25				
Sample Type:	Client				
Inject. Date:	04-Mar-2020 00:57:41	ALS Bottle#:	30	Worklist Smp#:	30
Injection Vol:	100.0 ul	Dil. Factor:	20.0000		
Sample Info:	280-134091-A-1-A				
Misc. Info.:	280-0089751-030				
Operator ID:	CB	Instrument ID:	CHHPLC_X3		
Method:	\\chromna\Denver\ChromData\CHHPLC_X\20200303-89751.b\8330_X3.m				
Limit Group:	GCSV - 8330				
Last Update:	04-Mar-2020 09:31:40	Calib Date:	06-Jan-2020 20:40:54		
Integrator:	Falcon				
Quant Method:	External Standard	Quant By:	Initial Calibration		
Last ICal File:	\\chromna\Denver\ChromData\CHHPLC_X\20200106-88401.b\01060014.D				
Column 1 :	UltraCarb5uODS (20) (4.60 mm)		Det: LC DAD1B, 254 nm		
Process Host:	CTX0303				
First Level Reviewer: beckerc		Date:	04-Mar-2020 09:18:30		

Compound	Det	RT (min.)	Exp RT (min.)	Dlt RT (min.)	Response	OnCol Amt ug/mL	Flags
3 HMX	1	6.681	6.677	0.004	679	0.007394	M
6 MNX	1		7.363			ND	U
7 RDX	1	7.747	7.750	-0.003	1524	0.0137	
$ 9 1,2-Dinitrobenzene	1	8.714	8.704	0.010	1139	0.008175	
10 1,3,5-Trinitrobenzene	1	8.881	8.877	0.004	92663	0.3781	
11 1,3-Dinitrobenzene	1		9.517			ND	
12 Nitrobenzene	1		9.903			ND	
14 Tetryl	1		10.197			ND	U
16 2,4,6-Trinitrotoluene	1	11.187	11.157	0.030	41434	0.1823	
17 4-Amino-2,6-dinitrotoluene	1		11.310			ND	
18 2-Amino-4,6-dinitrotoluene	1	11.634	11.597	0.037	3543	0.0173	
19 2,6-Dinitrotoluene	1		11.763			ND	
20 2,4-Dinitrotoluene	1		11.957			ND	
21 o-Nitrotoluene	1		12.803			ND	
22 p-Nitrotoluene	1		13.237			ND	
23 m-Nitrotoluene	1		13.830			ND	

QC Flag Legend

Review Flags

M - Manually Integrated

U - Marked Undetected

Report Date: 04-Mar-2020 09:31:58 Chrom Revision: 2.3 19-Feb-2020 16:45:46

Eurofins TestAmerica, Denver

Data File:	\\chromna\denver\chromdata\chhplc_x\20200303-89751.b\03030030.d				
Injection Date:	04-Mar-2020 00:57:41	Instrument ID:	CHHPLC_X3	Operator ID:	CB
Lims ID:	280-134091-A-1-A	Lab Sample ID:	280-134091-1	Worklist Smp#:	30
Client ID:	EW7-PM23A-2-25				
Injection Vol:	100.0 ul	Dil. Factor:	20.0000	ALS Bottle#:	30
Method:	8330_X3	Limit Group:	GCSV - 8330		

Column: UltraCarb5uODS (20) (4.60 mm) Y Scaling: Method Defined: Scale to the Nth Largest Target: 1

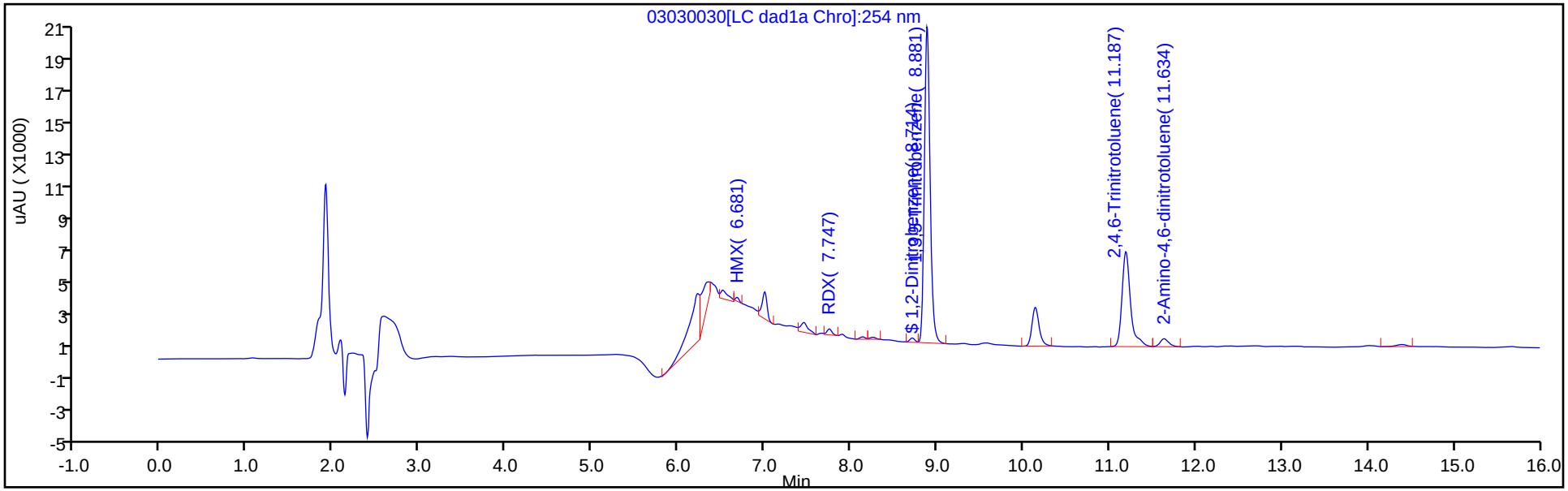

Y Scaling: Method Defined: Scale to the Nth Largest Target: 1

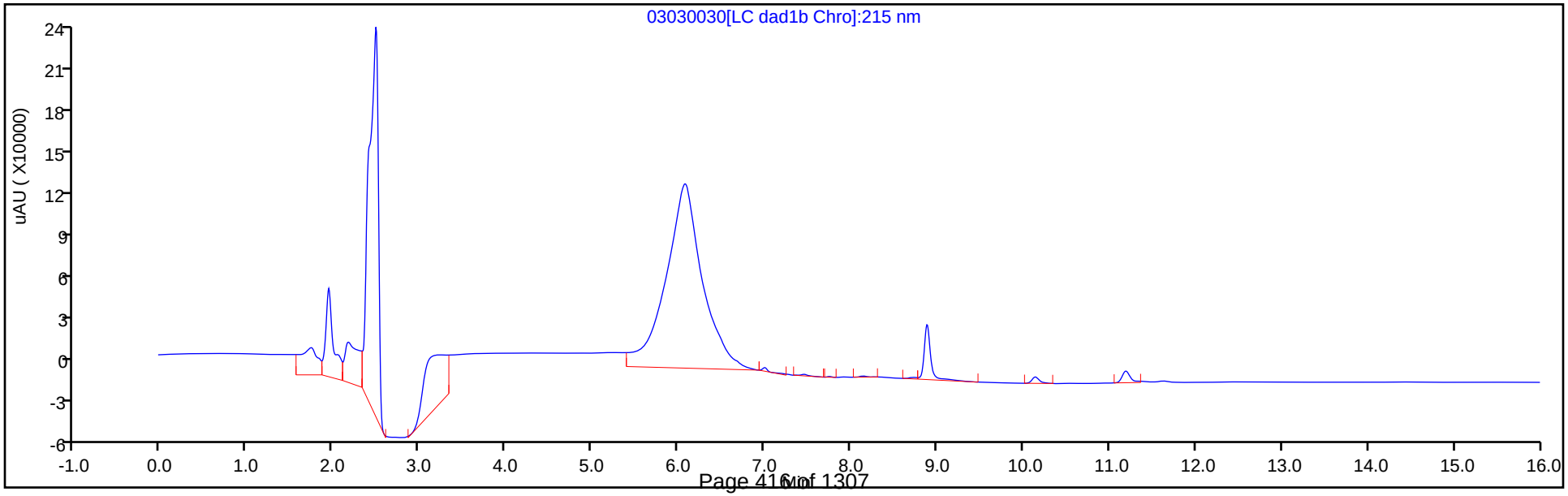

Eurofins TestAmerica, Denver
Recovery Report

Data File:	\\chromna\Denver\ChromData\CHHPLC_X\20200303-89751.b\03030030.D				
Lims ID:	280-134091-A-1-A				
Client ID:	EW7-PM23A-2-25				
Sample Type:	Client				
Inject. Date:	04-Mar-2020 00:57:41	ALS Bottle#:	30	Worklist Smp#:	30
Injection Vol:	100.0 ul	Dil. Factor:	20.0000		
Sample Info:	280-134091-A-1-A				
Misc. Info.:	280-0089751-030				
Operator ID:	CB	Instrument ID:	CHHPLC_X3		

Method:	\\chromna\Denver\ChromData\CHHPLC_X\20200303-89751.b\8330_X3.m		
Limit Group:	GCSV - 8330		
Last Update:	04-Mar-2020 09:31:40	Calib Date:	06-Jan-2020 20:40:54
Integrator:	Falcon		
Quant Method:	External Standard	Quant By:	Initial Calibration
Last ICal File:	\\chromna\Denver\ChromData\CHHPLC_X\20200106-88401.b\01060014.D		

Column 1 :	UltraCarb5uODS (20) (4.60 mm)	Det: LC DAD1B, 254 nm
Process Host:	CTX0303	

First Level Reviewer: beckerc Date: 04-Mar-2020 09:18:30

Compound	Amount Added	Amount Recovered	% Rec.
$ 9 1,2-Dinitrobenzene	0.2000	0.008175	4.09

Manual Integration/User Assign Peak Report

Eurofins TestAmerica, Denver

Data File:	\\chromna\denver\chromdata\chhplc_x\20200303-89751.b\03030030.d				
Injection Date:	04-Mar-2020 00:57:41	Instrument ID:	CHHPLC_X3		
Lims ID:	280-134091-A-1-A	Lab Sample ID:	280-134091-1		
Client ID:	EW7-PM23A-2-25				
Operator ID:	CB	ALS Bottle#:	30	Worklist Smp#:	30
Injection Vol:	100.0 ul	Dil. Factor:	20.0000		
Method:	8330_X3	Limit Group:	GCSV - 8330		
Column:	UltraCarb5uODS (20) (4.60 mm)	Detector	LC DAD1B, 254 nm		

3 HMX, CAS: 2691-41-0

Signal: 1

Processing Integration Results

RT: 6.68
Area: 3968
Amount: 0.043209
Amount Units: ug/mL

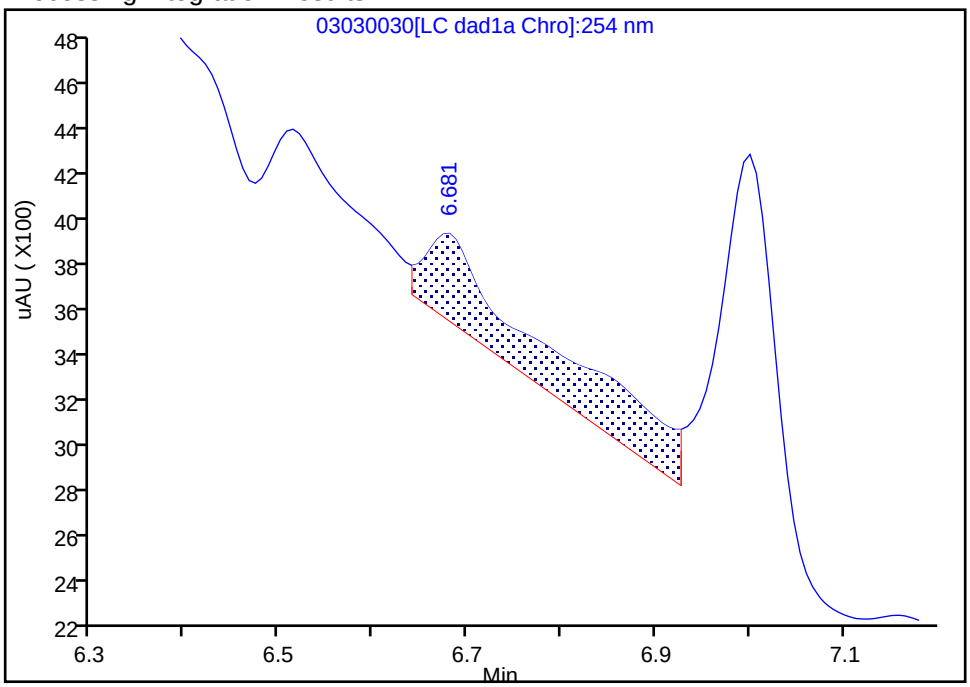

Manual Integration Results

RT: 6.68
Area: 679
Amount: 0.007394
Amount Units: ug/mL

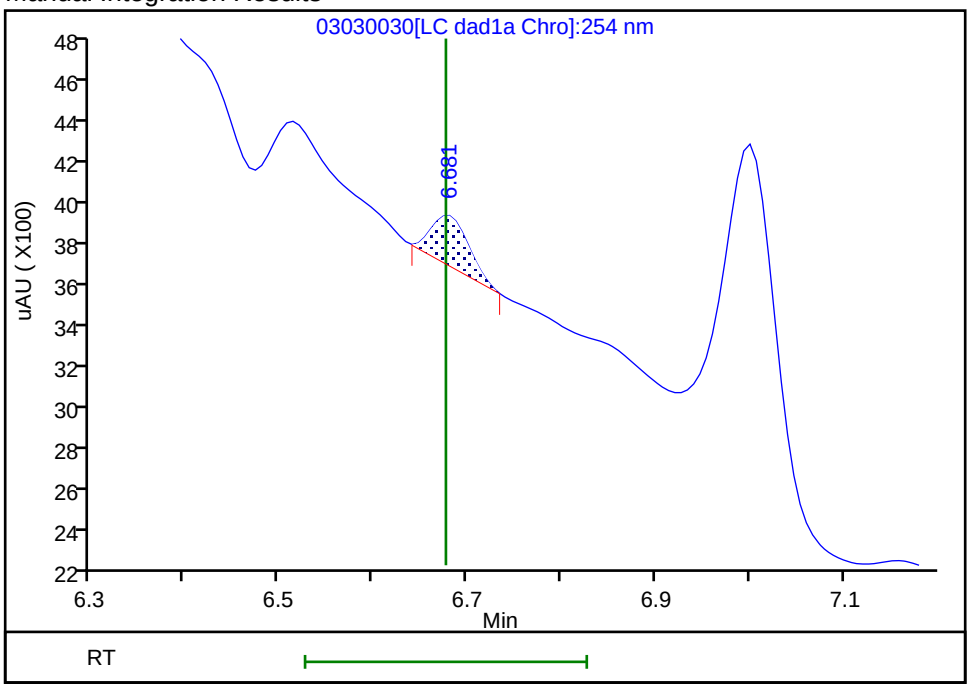

Reviewer: beckerc, 04-Mar-2020 09:17:40

Audit Action: Manually Integrated Audit Reason: Baseline

User Disabled Compound Report

Eurofins TestAmerica, Denver

Data File:	\\chromna\denver\chromdata\chhplc_x\20200303-89751.b\03030030.d				
Injection Date:	04-Mar-2020 00:57:41	Instrument ID:	CHHPLC_X3		
Lims ID:	280-134091-A-1-A	Lab Sample ID:	280-134091-1		
Client ID:	EW7-PM23A-2-25				
Operator ID:	CB	ALS Bottle#:	30	Worklist Smp#:	30
Injection Vol:	100.0 ul	Dil. Factor:	20.0000		
Method:	8330_X3	Limit Group:	GCSV - 8330		
Column:	UltraCarb5uODS (20) (4.60 mm)	Detector	LC DAD1B, 254 nm		

6 MNX, CAS: 5755-27-1, Signal: 1

RT: 7.45
Response: 3772
Amount: 0.026879

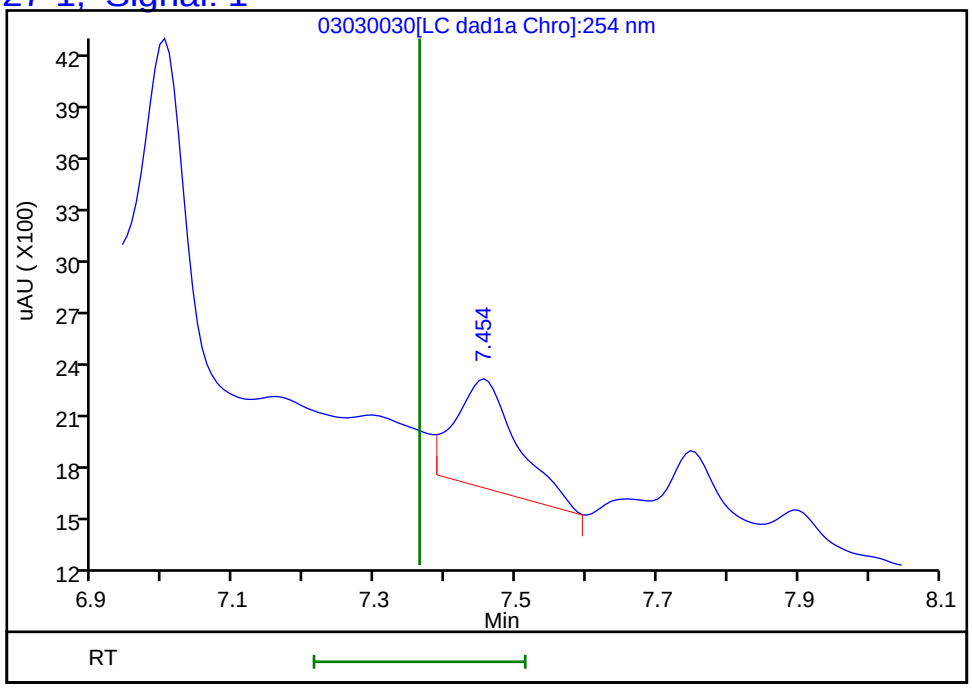

Reviewer: beckerc, 04-Mar-2020 09:18:30
Audit Action: Marked Compound Undetected Audit Reason: Invalid Compound ID

User Disabled Compound Report

Eurofins TestAmerica, Denver

Data File:	\\chromna\denver\chromdata\chhplc_x\20200303-89751.b\03030030.d				
Injection Date:	04-Mar-2020 00:57:41	Instrument ID:	CHHPLC_X3		
Lims ID:	280-134091-A-1-A	Lab Sample ID:	280-134091-1		
Client ID:	EW7-PM23A-2-25				
Operator ID:	CB	ALS Bottle#:	30	Worklist Smp#:	30
Injection Vol:	100.0 ul	Dil. Factor:	20.0000		
Method:	8330_X3	Limit Group:	GCSV - 8330		
Column:	UltraCarb5uODS (20) (4.60 mm)	Detector	LC DAD1B, 254 nm		

14 Tetryl, CAS: 479-45-8, Signal: 1

RT: 10.14
Response: 14200
Amount: 0.087677

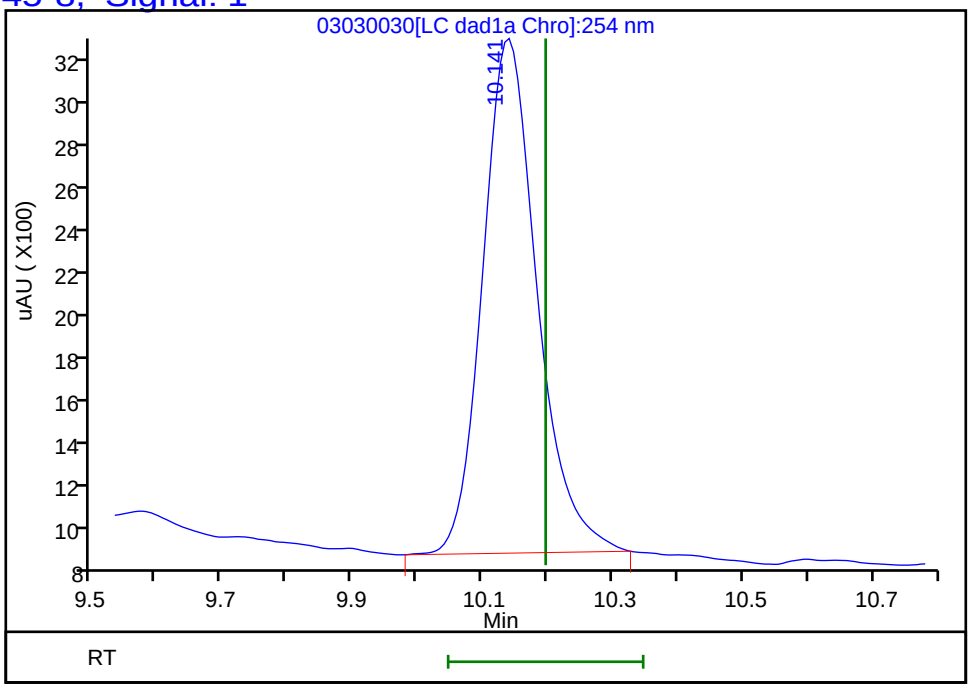

Reviewer: beckerc, 04-Mar-2020 09:18:30
Audit Action: Marked Compound Undetected Audit Reason: Invalid Compound ID

FORM I
HPLC/IC ORGANICS ANALYSIS DATA SHEET

Lab Name: Eurofins TestAmerica, Denver
Job No.: 280-134091-1
SDG No.:
Client Sample ID: EW7-PM23A-2-25 DL
Lab Sample ID: 280-134091-1 DL
Matrix: Water
Lab File ID: 03030040.D
Analysis Method: 8330A
Date Collected: 02/26/2020 15:20
Extraction Method: 3535
Date Extracted: 02/28/2020 13:30
Sample wt/vol: 474(mL)
Date Analyzed: 03/04/2020 13:16
Con. Extract Vol.: 5(mL)
Dilution Factor: 20
Injection Volume: 100(uL)
GC Column: Luna-phenylhex ID: 4.6(mm)
% Moisture:
GPC Cleanup:(Y/N) N
Analysis Batch No.: 487545
Units: ug/L

CAS NO.	SURROGATE	%REC	Q	LIMITS
528-29-0	1,2-Dinitrobenzene	0	*Q D*	83-119

FORM I 8330A

Eurofins TestAmerica, Denver
Target Compound Quantitation Report

Data File:	\\chromna\Denver\ChromData\G2_LUNA\20200303-89749.b\03030040.D				
Lims ID:	280-134091-A-1-A				
Client ID:	EW7-PM23A-2-25				
Sample Type:	Client				
Inject. Date:	04-Mar-2020 13:16:03	ALS Bottle#:	40	Worklist Smp#:	40
Injection Vol:	100.0 ul	Dil. Factor:	20.0000		
Sample Info:	280-134091-A-1-A				
Misc. Info.:	280-0089749-040				
Operator ID:	CB	Instrument ID:	CHHPLC_G2_LUNA		
Method:	\\chromna\Denver\ChromData\G2_LUNA\20200303-89749.b\G2_8330_Luna.m				
Limit Group:	GCSV - 8330				
Last Update:	05-Mar-2020 11:48:34	Calib Date:	04-Mar-2020 03:21:00		
Integrator:	Falcon				
Quant Method:	External Standard	Quant By:	Initial Calibration		
Last ICal File:	\\chromna\Denver\ChromData\G2_LUNA\20200303-89749.b\03030023.D				
Column 1 :	Luna-Phenyl hexyl (4.60 mm)		Det: LC DAD1A, 254 nm		
Process Host:	CTX0319				
First Level Reviewer: beckerc		Date:	05-Mar-2020 09:01:09		

Compound	Det	RT (min.)	Exp RT (min.)	Dlt RT (min.)	Response	OnCol Amt ug/ml	Flags
6 HMX	1		6.947			ND	
7 MNX	1		7.707			ND	
8 RDX	1		9.120			ND	
9 Nitrobenzene	1		12.113			ND	
$ 10 1,2-Dinitrobenzene	1		13.033			ND(<0)	
12 1,3-Dinitrobenzene	1		15.553			ND	
14 o-Nitrotoluene	1		16.580			ND	
15 p-Nitrotoluene	1		16.853			ND	
16 4-Amino-2,6-dinitrotoluene	1	17.147	17.160	-0.013	6278	0.0104	
17 m-Nitrotoluene	1		17.787			ND	
18 2-Amino-4,6-dinitrotoluene	1	18.000	18.013	-0.013	9094	0.0113	
19 1,3,5-Trinitrobenzene	1	18.894	18.907	-0.013	180608	0.3842	
20 2,6-Dinitrotoluene	1		19.853			ND	
21 2,4-Dinitrotoluene	1		20.320			ND	
22 Tetryl	1		23.580			ND	
23 2,4,6-Trinitrotoluene	1	24.694	24.713	-0.019	77107	0.1839	

Report Date: 05-Mar-2020 11:48:51 Chrom Revision: 2.3 19-Feb-2020 16:45:46

Eurofins TestAmerica, Denver

Data File:	\\chromna\denver\chromdata\g2_luna\20200303-89749.b\03030040.d				
Injection Date:	04-Mar-2020 13:16:03	Instrument ID:	CHHPLC_G2_LUNA	Operator ID:	CB
Lims ID:	280-134091-A-1-A	Lab Sample ID:	280-134091-1	Worklist Smp#:	40
Client ID:	EW7-PM23A-2-25				
Injection Vol:	100.0 ul	Dil. Factor:	20.0000	ALS Bottle#:	40
Method:	G2_8330_Luna	Limit Group:	GCSV - 8330		

Column: Luna-Phenyl hexyl (4.60 mm) Y Scaling: Method Defined: Scale to the Nth Largest Peak: 1

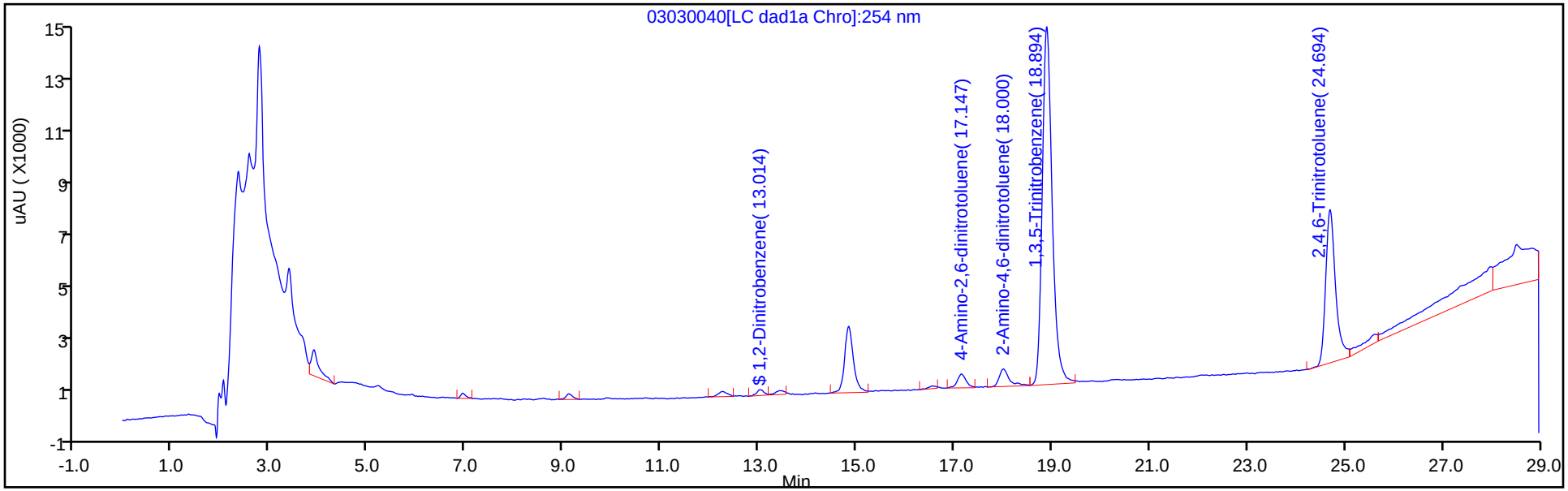

Y Scaling: Method Defined: Scale to the Nth Largest Peak: 1

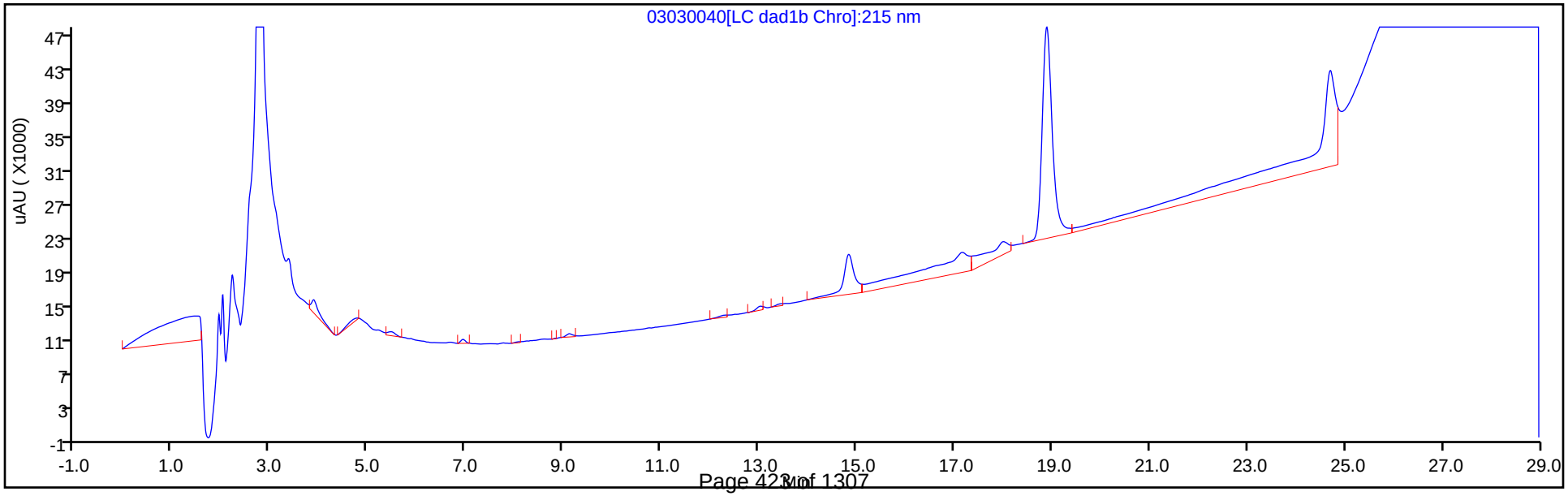

FORM I
HPLC/IC ORGANICS ANALYSIS DATA SHEET

Lab Name: Eurofins TestAmerica, Denver
Job No.: 280-134091-1
SDG No.:
Client Sample ID: EW7-PM23A-2-25 REDL
Lab Sample ID: 280-134091-1 REDL
Matrix: Water
Lab File ID: 03090010.D
Analysis Method: 8330A
Date Collected: 02/26/2020 15:20
Extraction Method: 3535
Date Extracted: 03/04/2020 07:23
Sample wt/vol: 500.7(mL)
Date Analyzed: 03/09/2020 13:17
Con. Extract Vol.: 5(mL)
Dilution Factor: 20
Injection Volume: 100(uL)
GC Column: UltraCarb5uODS ID: 4.6(mm)
% Moisture:
GPC Cleanup:(Y/N) N
Analysis Batch No.: 488124
Units: ug/L

CAS NO.	COMPOUND NAME	RESULT	Q	LOQ	LOD	DL
99-35-4	*1,3,5-Trinitrobenzene*	*78*	*D Q*	*20*	8.0	*4.0*
118-96-7	*2,4,6-Trinitrotoluene*	*42*	*D Q*	*8.0*	8.0	*3.2*

CAS NO.	SURROGATE	%REC	Q	LIMITS
528-29-0	1,2-Dinitrobenzene	72	*Q D*	83-119

Eurofins TestAmerica, Denver
Target Compound Quantitation Report

Data File:	\\chromna\Denver\ChromData\CHHPLC_X\20200309-89903.b\03090010.D				
Lims ID:	280-134091-B-1-A				
Client ID:	EW7-PM23A-2-25				
Sample Type:	Client				
Inject. Date:	09-Mar-2020 13:17:55	ALS Bottle#:	10	Worklist Smp#:	10
Injection Vol:	100.0 ul	Dil. Factor:	20.0000		
Sample Info:	280-134091-B-1-A				
Misc. Info.:	280-0089903-010				
Operator ID:	CB	Instrument ID:	CHHPLC_X3		
Method:	\\chromna\Denver\ChromData\CHHPLC_X\20200309-89903.b\8330_X3.m				
Limit Group:	GCSV - 8330				
Last Update:	10-Mar-2020 13:02:39	Calib Date:	04-Mar-2020 23:40:46		
Integrator:	Falcon				
Quant Method:	External Standard	Quant By:	Initial Calibration		
Last ICal File:	\\chromna\Denver\ChromData\CHHPLC_X\20200304-89779.b\03040032.D				
Column 1 :	UltraCarb5uODS (20) (4.60 mm)		Det: LC DAD1B, 254 nm		
Process Host:	CTX0330				
First Level Reviewer: beckerc		Date:	10-Mar-2020 11:36:58		

	Compound	Det	RT (min.)	Exp RT (min.)	Dlt RT (min.)	Response	OnCol Amt ug/mL	Flags
	3 HMX	1	6.671	6.673	-0.002	724	0.008119	M
	6 MNX	1		7.361			ND	U
	7 RDX	1	7.737	7.740	-0.003	1746	0.0148	
$	9 1,2-Dinitrobenzene	1	8.684	8.687	-0.003	1050	0.007181	
	10 1,3,5-Trinitrobenzene	1	8.851	8.860	-0.009	95648	0.3929	
	11 1,3-Dinitrobenzene	1		9.500			ND	
	12 Nitrobenzene	1		9.880			ND	
	14 Tetryl	1		10.167			ND	U
	16 2,4,6-Trinitrotoluene	1	11.117	11.120	-0.003	46501	0.2105	
	17 4-Amino-2,6-dinitrotoluene	1		11.267			ND	
	18 2-Amino-4,6-dinitrotoluene	1	11.551	11.553	-0.002	4639	0.0213	
	19 2,6-Dinitrotoluene	1		11.720			ND	
	20 2,4-Dinitrotoluene	1		11.913			ND	
	21 o-Nitrotoluene	1		12.747			ND	
	22 p-Nitrotoluene	1		13.180			ND	
	23 m-Nitrotoluene	1		13.767			ND	

QC Flag Legend

Review Flags

M - Manually Integrated

U - Marked Undetected

Report Date: 10-Mar-2020 13:02:41 Chrom Revision: 2.3 19-Feb-2020 16:45:46

Eurofins TestAmerica, Denver

Data File:	\\chromna\denver\chromdata\chhplc_x\20200309-89903.b\03090010.d				
Injection Date:	09-Mar-2020 13:17:55	Instrument ID:	CHHPLC_X3	Operator ID:	CB
Lims ID:	280-134091-B-1-A	Lab Sample ID:	280-134091-1	Worklist Smp#:	10
Client ID:	EW7-PM23A-2-25				
Injection Vol:	100.0 ul	Dil. Factor:	20.0000	ALS Bottle#:	10
Method:	8330_X3	Limit Group:	GCSV - 8330		

Column: UltraCarb5uODS (20) (4.60 mm) Y Scaling: Method Defined: Scale to the Nth Largest Target: 1

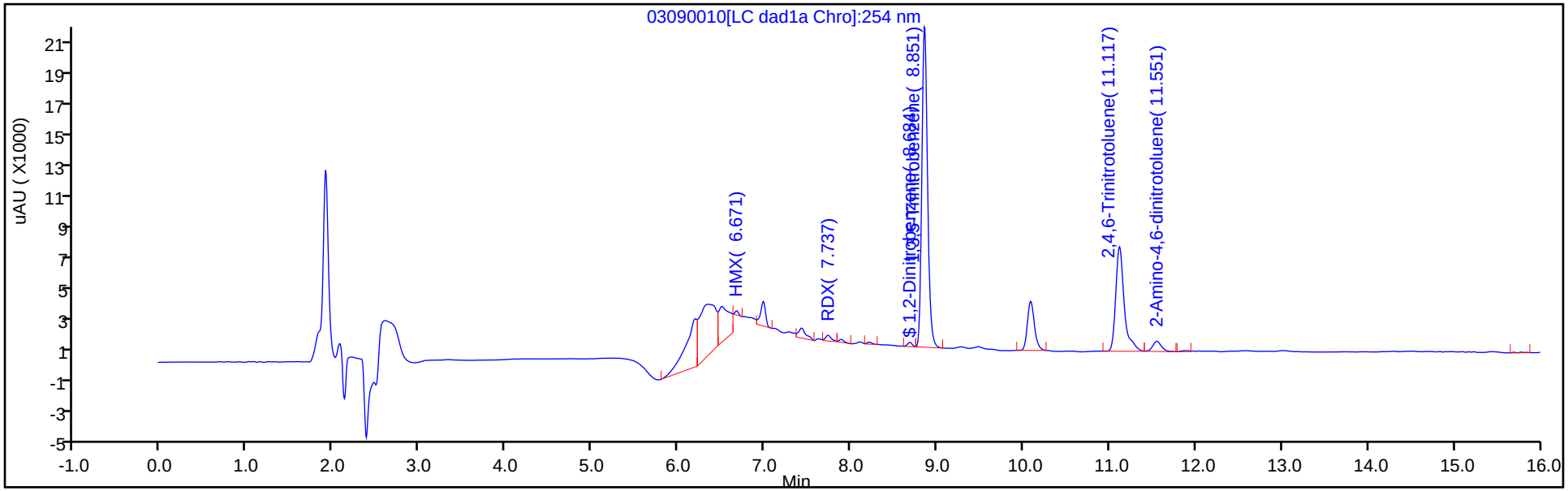

Y Scaling: Method Defined: Scale to the Nth Largest Target: 1

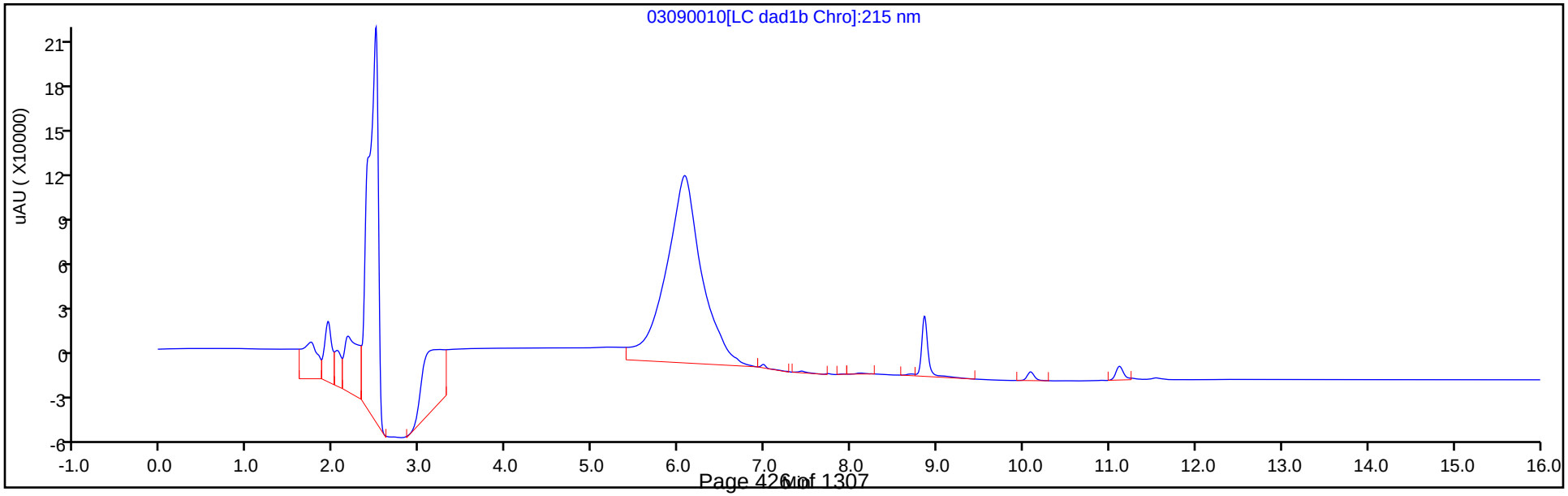

Eurofins TestAmerica, Denver
Recovery Report

Data File:	\\chromna\Denver\ChromData\CHHPLC_X\20200309-89903.b\03090010.D				
Lims ID:	280-134091-B-1-A				
Client ID:	EW7-PM23A-2-25				
Sample Type:	Client				
Inject. Date:	09-Mar-2020 13:17:55	ALS Bottle#:	10	Worklist Smp#:	10
Injection Vol:	100.0 ul	Dil. Factor:	20.0000		
Sample Info:	280-134091-B-1-A				
Misc. Info.:	280-0089903-010				
Operator ID:	CB	Instrument ID:	CHHPLC_X3		
Method:	\\chromna\Denver\ChromData\CHHPLC_X\20200309-89903.b\8330_X3.m				
Limit Group:	GCSV - 8330				
Last Update:	10-Mar-2020 13:02:39	Calib Date:	04-Mar-2020 23:40:46		
Integrator:	Falcon				
Quant Method:	External Standard	Quant By:	Initial Calibration		
Last ICal File:	\\chromna\Denver\ChromData\CHHPLC_X\20200304-89779.b\03040032.D				
Column 1 :	UltraCarb5uODS (20) (4.60 mm)		Det: LC DAD1B, 254 nm		
Process Host:	CTX0330				
First Level Reviewer: beckerc		Date:	10-Mar-2020 11:36:58		

Compound	Amount Added	Amount Recovered	% Rec.
$ 9 1,2-Dinitrobenzene	0.2000	0.007181	3.59

Manual Integration/User Assign Peak Report

Eurofins TestAmerica, Denver

Data File:	\\chromna\denver\chromdata\chhplc_x\20200309-89903.b\03090010.d				
Injection Date:	09-Mar-2020 13:17:55	Instrument ID:	CHHPLC_X3		
Lims ID:	280-134091-B-1-A	Lab Sample ID:	280-134091-1		
Client ID:	EW7-PM23A-2-25				
Operator ID:	CB	ALS Bottle#:	10	Worklist Smp#:	10
Injection Vol:	100.0 ul	Dil. Factor:	20.0000		
Method:	8330_X3	Limit Group:	GCSV - 8330		
Column:	UltraCarb5uODS (20) (4.60 mm)	Detector	LC DAD1B, 254 nm		

3 HMX, CAS: 2691-41-0

Signal: 1

Processing Integration Results

RT: 6.67
Area: 7923
Amount: 0.088845
Amount Units: ug/mL

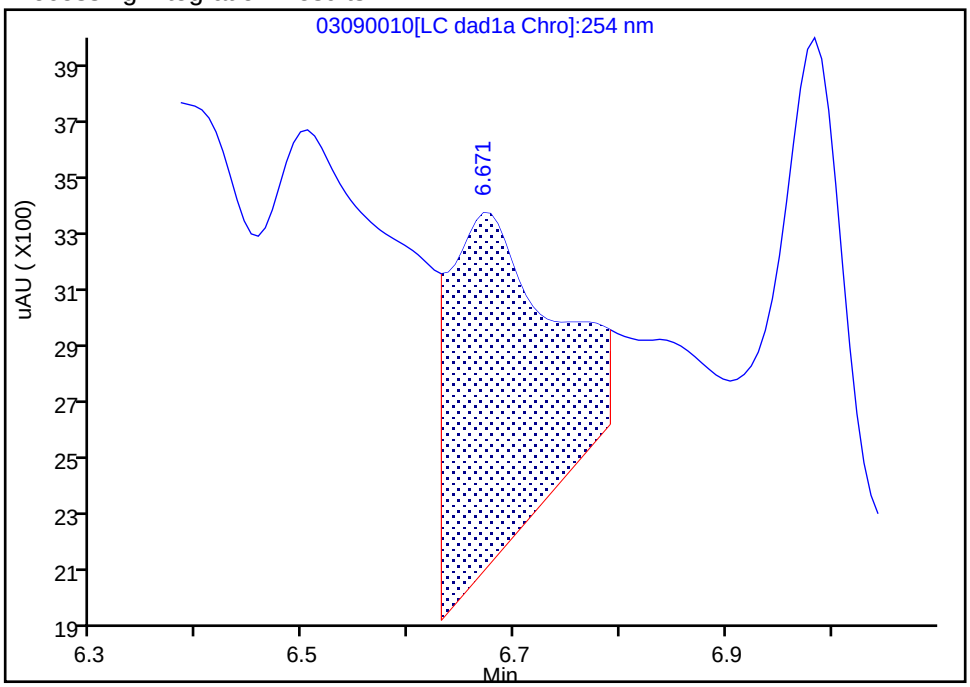

Manual Integration Results

RT: 6.67
Area: 724
Amount: 0.008119
Amount Units: ug/mL

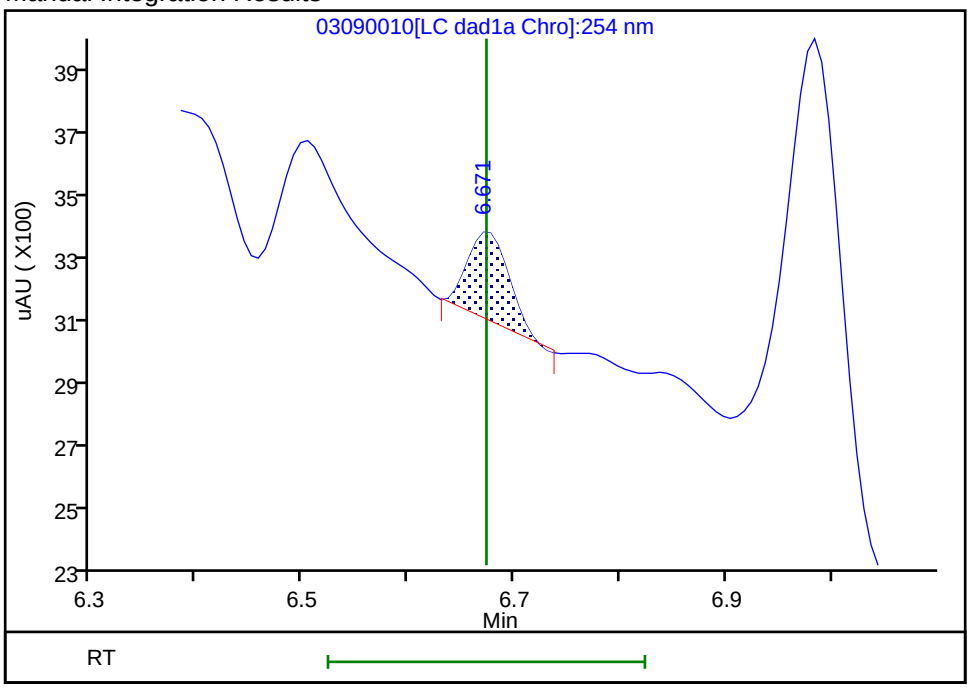

Reviewer: beckerc, 10-Mar-2020 11:36:54
Audit Action: Manually Integrated Audit Reason: Baseline

User Disabled Compound Report

Eurofins TestAmerica, Denver

Data File:	\\chromna\denver\chromdata\chhplc_x\20200309-89903.b\03090010.d				
Injection Date:	09-Mar-2020 13:17:55	Instrument ID:	CHHPLC_X3		
Lims ID:	280-134091-B-1-A	Lab Sample ID:	280-134091-1		
Client ID:	EW7-PM23A-2-25				
Operator ID:	CB	ALS Bottle#:	10	Worklist Smp#:	10
Injection Vol:	100.0 ul	Dil. Factor:	20.0000		
Method:	8330_X3	Limit Group:	GCSV - 8330		
Column:	UltraCarb5uODS (20) (4.60 mm)	Detector	LC DAD1B, 254 nm		

6 MNX, CAS: 5755-27-1, Signal: 1

RT: 7.42
Response: 3891
Amount: 0.024542

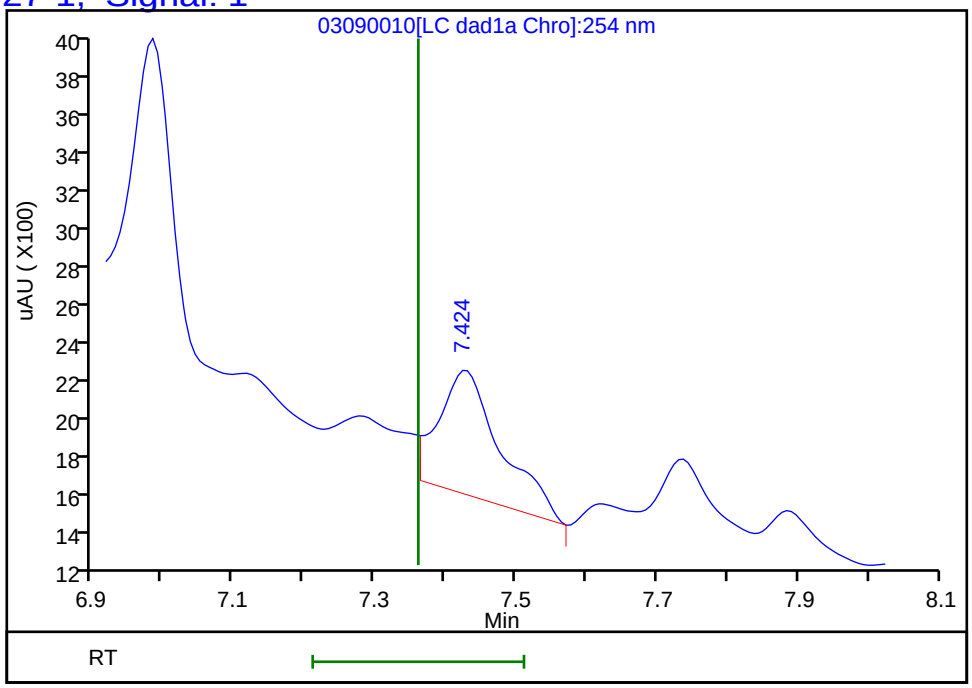

Reviewer: beckerc, 10-Mar-2020 11:44:36
Audit Action: Marked Compound Undetected Audit Reason: Invalid Compound ID

User Disabled Compound Report

Eurofins TestAmerica, Denver

Data File:	\\chromna\denver\chromdata\chhplc_x\20200309-89903.b\03090010.d				
Injection Date:	09-Mar-2020 13:17:55	Instrument ID:	CHHPLC_X3		
Lims ID:	280-134091-B-1-A	Lab Sample ID:	280-134091-1		
Client ID:	EW7-PM23A-2-25				
Operator ID:	CB	ALS Bottle#:	10	Worklist Smp#:	10
Injection Vol:	100.0 ul	Dil. Factor:	20.0000		
Method:	8330_X3	Limit Group:	GCSV - 8330		
Column:	UltraCarb5uODS (20) (4.60 mm)	Detector	LC DAD1B, 254 nm		

14 Tetryl, CAS: 479-45-8, Signal: 1

RT: 10.08
Response: 18121
Amount: 0.093470

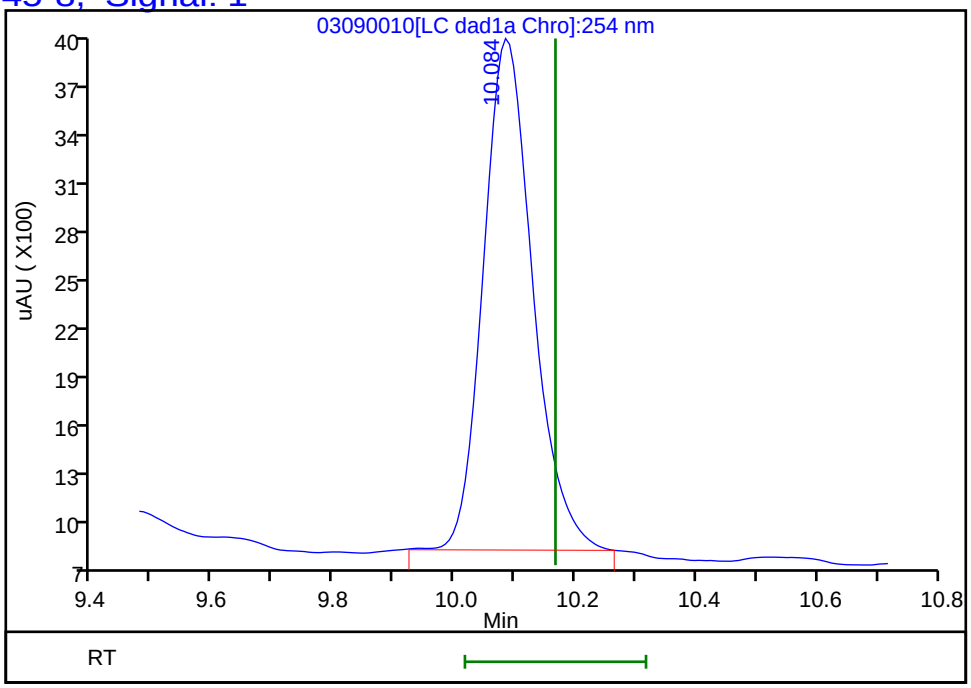

Reviewer: beckerc, 10-Mar-2020 11:36:58
Audit Action: Marked Compound Undetected Audit Reason: Invalid Compound ID

FORM I
HPLC/IC ORGANICS ANALYSIS DATA SHEET

Lab Name: Eurofins TestAmerica, Denver Job No.: 280-134091-1

SDG No.:

Client Sample ID: EW7-PM23A-2-25 REDL Lab Sample ID: 280-134091-1 REDL

Matrix: Water Lab File ID: 03090023.D

Analysis Method: 8330A Date Collected: 02/26/2020 15:20

Extraction Method: 3535 Date Extracted: 03/04/2020 07:23

Sample wt/vol: 500.7(mL) Date Analyzed: 03/10/2020 01:57

Con. Extract Vol.: 5(mL) Dilution Factor: 20

Injection Volume: 100(uL) GC Column: Luna-phenylhex ID: 4.6(mm)

% Moisture: GPC Cleanup:(Y/N) N

Analysis Batch No.: 488169 Units: ug/L

CAS NO.	SURROGATE	%REC	Q	LIMITS
528-29-0	1,2-Dinitrobenzene	0	*Q D*	83-119

FORM I 8330A

Eurofins TestAmerica, Denver
Target Compound Quantitation Report

Data File:	\\chromna\Denver\ChromData\G2_LUNA\20200309-89910.b\03090023.D				
Lims ID:	280-134091-B-1-A				
Client ID:	EW7-PM23A-2-25				
Sample Type:	Client				
Inject. Date:	10-Mar-2020 01:57:51	ALS Bottle#:	23	Worklist Smp#:	23
Injection Vol:	100.0 ul	Dil. Factor:	20.0000		
Sample Info:	280-134091-B-1-A				
Misc. Info.:	280-0089910-023				
Operator ID:	CB	Instrument ID:	CHHPLC_G2_LUNA		
Method:	\\chromna\Denver\ChromData\G2_LUNA\20200309-89910.b\G2_8330_Luna.m				
Limit Group:	GCSV - 8330				
Last Update:	12-Mar-2020 15:32:02	Calib Date:	04-Mar-2020 03:21:00		
Integrator:	Falcon				
Quant Method:	External Standard	Quant By:	Initial Calibration		
Last ICal File:	\\chromna\Denver\ChromData\G2_LUNA\20200303-89749.b\03030023.D				
Column 1 :	Luna-Phenyl hexyl (4.60 mm)		Det: LC DAD1A, 254 nm		
Process Host:	CTX0315				

First Level Reviewer: beckerc Date: 12-Mar-2020 15:19:37

Compound	Det	RT (min.)	Exp RT (min.)	Dlt RT (min.)	Response	OnCol Amt ug/ml	Flags
6 HMX	1		6.898			ND	
7 MNX	1		7.707			ND	
8 RDX	1		9.058			ND	
9 Nitrobenzene	1		12.058			ND	
$ 10 1,2-Dinitrobenzene	1		12.964			ND(<0)	
12 1,3-Dinitrobenzene	1		15.484			ND	
14 o-Nitrotoluene	1		16.511			ND	
15 p-Nitrotoluene	1		16.771			ND	
16 4-Amino-2,6-dinitrotoluene	1	17.054	17.071	-0.017	6175	0.0101	
17 m-Nitrotoluene	1		17.791			ND	
18 2-Amino-4,6-dinitrotoluene	1	17.920	17.918	0.002	10250	0.0138	
19 1,3,5-Trinitrobenzene	1	18.807	18.824	-0.017	196930	0.4197	
20 2,6-Dinitrotoluene	1		19.778			ND	
21 2,4-Dinitrotoluene	1		20.244			ND	
22 Tetryl	1		23.498			ND	
23 2,4,6-Trinitrotoluene	1	24.621	24.638	-0.017	89155	0.2141	

Report Date: 12-Mar-2020 15:32:09 Chrom Revision: 2.3 19-Feb-2020 16:45:46

Eurofins TestAmerica, Denver

Data File:	\\chromna\denver\chromdata\g2_luna\20200309-89910.b\03090023.d				
Injection Date:	10-Mar-2020 01:57:51	Instrument ID:	CHHPLC_G2_LUNA	Operator ID:	CB
Lims ID:	280-134091-B-1-A	Lab Sample ID:	280-134091-1	Worklist Smp#:	23
Client ID:	EW7-PM23A-2-25				
Injection Vol:	100.0 ul	Dil. Factor:	20.0000	ALS Bottle#:	23
Method:	G2_8330_Luna	Limit Group:	GCSV - 8330		

Column: Luna-Phenyl hexyl (4.60 mm) Y Scaling: Method Defined: Scale to the Nth Largest Peak: 1

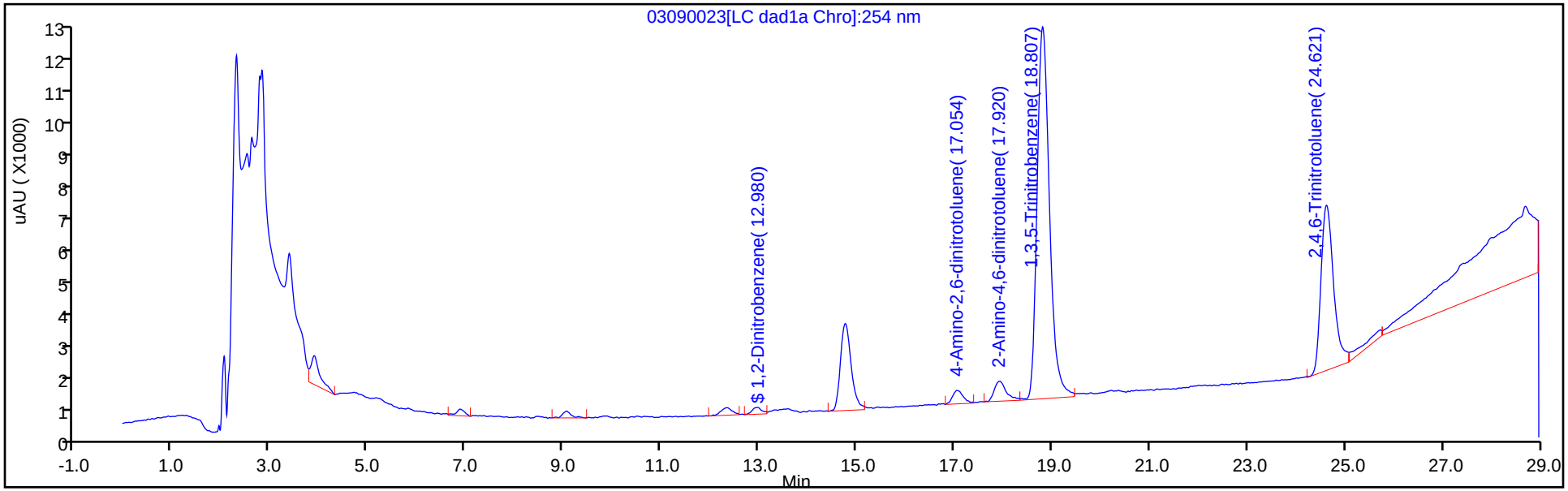

Y Scaling: Method Defined: Scale to the Nth Largest Peak: 1

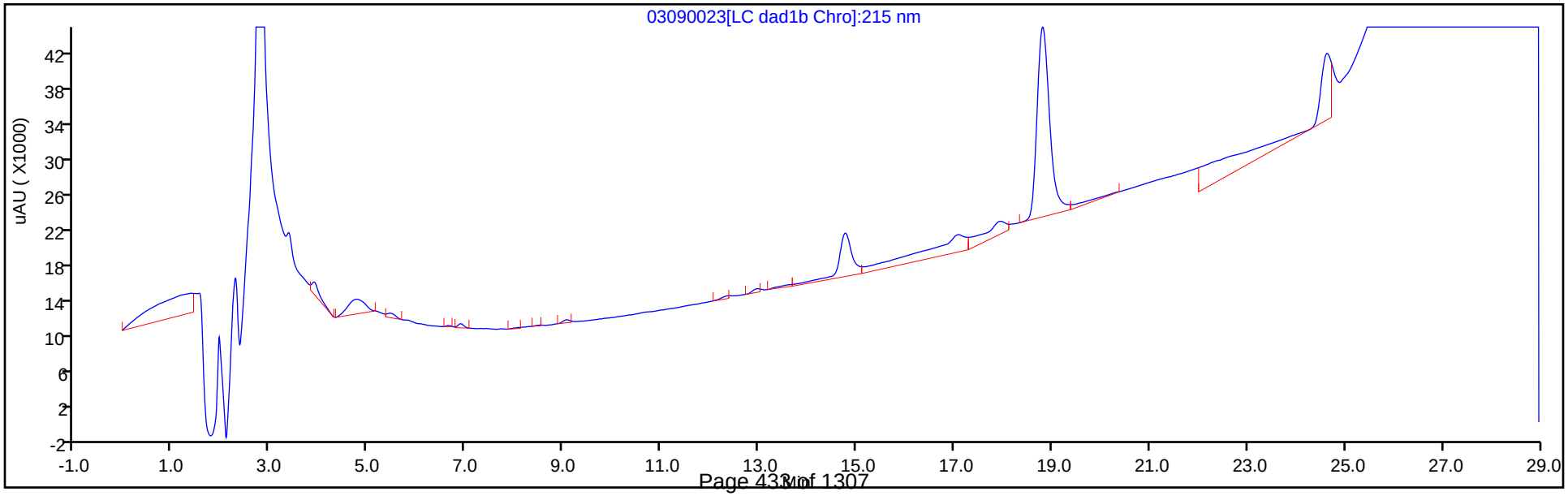

FORM I
HPLC/IC ORGANICS ANALYSIS DATA SHEET

Lab Name: Eurofins TestAmerica, Denver
Job No.: 280-134091-1
SDG No.:
Client Sample ID: EW7-PM523A-2-25
Lab Sample ID: 280-134091-2
Matrix: Water
Lab File ID: 03020027.D
Analysis Method: 8330A
Date Collected: 02/26/2020 15:25
Extraction Method: 3535
Date Extracted: 02/28/2020 13:30
Sample wt/vol: 482.8(mL)
Date Analyzed: 03/02/2020 22:58
Con. Extract Vol.: 5(mL)
Dilution Factor: 1
Injection Volume: 100(uL)
GC Column: UltraCarb5uODS ID: 4.6(mm)
% Moisture:
GPC Cleanup:(Y/N) N
Analysis Batch No.: 487395
Units: ug/L

CAS NO.	COMPOUND NAME	RESULT	Q	LOQ	LOD	DL
121-14-2	2,4-Dinitrotoluene	0.35	J Q	0.41	0.21	0.087
606-20-2	2,6-Dinitrotoluene	0.21	U Q	0.21	0.21	0.067
35572-78-2	2-Amino-4,6-dinitrotoluene	4.2	Q	0.21	0.12	0.053
88-72-2	2-Nitrotoluene	0.21	U Q M	0.41	0.21	0.089
99-08-1	3-Nitrotoluene	0.41	U Q M	0.41	0.41	0.20
19406-51-0	4-Amino-2,6-dinitrotoluene	0.12	U Q	0.21	0.12	0.060
99-99-0	4-Nitrotoluene	0.41	U Q M	1.0	0.41	0.21
2691-41-0	HMX	1.6	Q M	0.41	0.21	0.091
5755-27-1	MNX	0.41	U Q M	2.1	0.41	0.16
98-95-3	Nitrobenzene	0.21	U Q	0.41	0.21	0.094
121-82-4	RDX	2.4	Q M	0.41	0.41	0.16
479-45-8	Tetryl	0.21	U Q M	0.25	0.21	0.082

CAS NO.	SURROGATE	%REC	Q	LIMITS
528-29-0	1,2-Dinitrobenzene	74	Q	83-119

Eurofins TestAmerica, Denver
Target Compound Quantitation Report

Data File:	\\chromna\Denver\ChromData\CHHPLC_X\20200302-89712.b\03020027.D				
Lims ID:	280-134091-A-2-A				
Client ID:	EW7-PM523A-2-25				
Sample Type:	Client				
Inject. Date:	02-Mar-2020 22:58:42	ALS Bottle#:	27	Worklist Smp#:	27
Injection Vol:	100.0 ul	Dil. Factor:	1.0000		
Sample Info:	280-134091-A-2-A				
Misc. Info.:	280-0089712-027				
Operator ID:	CB	Instrument ID:	CHHPLC_X3		
Method:	\\chromna\Denver\ChromData\CHHPLC_X\20200302-89712.b\8330_X3.m				
Limit Group:	GCSV - 8330				
Last Update:	03-Mar-2020 11:55:02	Calib Date:	06-Jan-2020 20:40:54		
Integrator:	Falcon				
Quant Method:	External Standard	Quant By:	Initial Calibration		
Last ICal File:	\\chromna\Denver\ChromData\CHHPLC_X\20200106-88401.b\01060014.D				
Column 1 :	UltraCarb5uODS (20) (4.60 mm)		Det: LC DAD1B, 254 nm		
Process Host:	CTX0310				
First Level Reviewer: beckerc		Date:	03-Mar-2020 11:22:21		

Compound	Det	RT (min.)	Exp RT (min.)	Dlt RT (min.)	Response	OnCol Amt ug/mL	Flags
3 HMX	1	6.676	6.680	-0.004	14016	0.1526	M
6 MNX	1		7.363			ND	U
7 RDX	1	7.756	7.754	0.002	25877	0.2329	M
$ 9 1,2-Dinitrobenzene	1	8.716	8.707	0.009	20604	0.1479	
10 1,3,5-Trinitrobenzene	1	8.883	8.880	0.003	1970300	8.04	E
11 1,3-Dinitrobenzene	1	9.510	9.527	-0.017	19809	0.0637	
12 Nitrobenzene	1		9.914			ND	
14 Tetryl	1		10.207			ND	U
16 2,4,6-Trinitrotoluene	1	11.183	11.174	0.009	886494	3.90	E
17 4-Amino-2,6-dinitrotoluene	1		11.327			ND	
18 2-Amino-4,6-dinitrotoluene	1	11.623	11.614	0.009	83769	0.4082	
19 2,6-Dinitrotoluene	1		11.780			ND	
20 2,4-Dinitrotoluene	1	11.990	11.974	0.016	10179	0.0339	
21 o-Nitrotoluene	1		12.820			ND	U
22 p-Nitrotoluene	1		13.260			ND	U
23 m-Nitrotoluene	1		13.854			ND	U

QC Flag Legend

Processing Flags
- E - Exceeded Maximum Amount

Review Flags
- M - Manually Integrated
- U - Marked Undetected

Report Date: 03-Mar-2020 11:55:16 Chrom Revision: 2.3 19-Feb-2020 16:45:46

Eurofins TestAmerica, Denver

Data File:	\\chromna\denver\chromdata\chhplc_x\20200302-89712.b\03020027.d				
Injection Date:	02-Mar-2020 22:58:42	Instrument ID:	CHHPLC_X3	Operator ID:	CB
Lims ID:	280-134091-A-2-A	Lab Sample ID:	280-134091-2	Worklist Smp#:	27
Client ID:	EW7-PM523A-2-25				
Injection Vol:	100.0 ul	Dil. Factor:	1.0000	ALS Bottle#:	27
Method:	8330_X3	Limit Group:	GCSV - 8330		

Column: UltraCarb5uODS (20) (4.60 mm) Y Scaling: Method Defined: Scale to the Nth Largest Target: 1

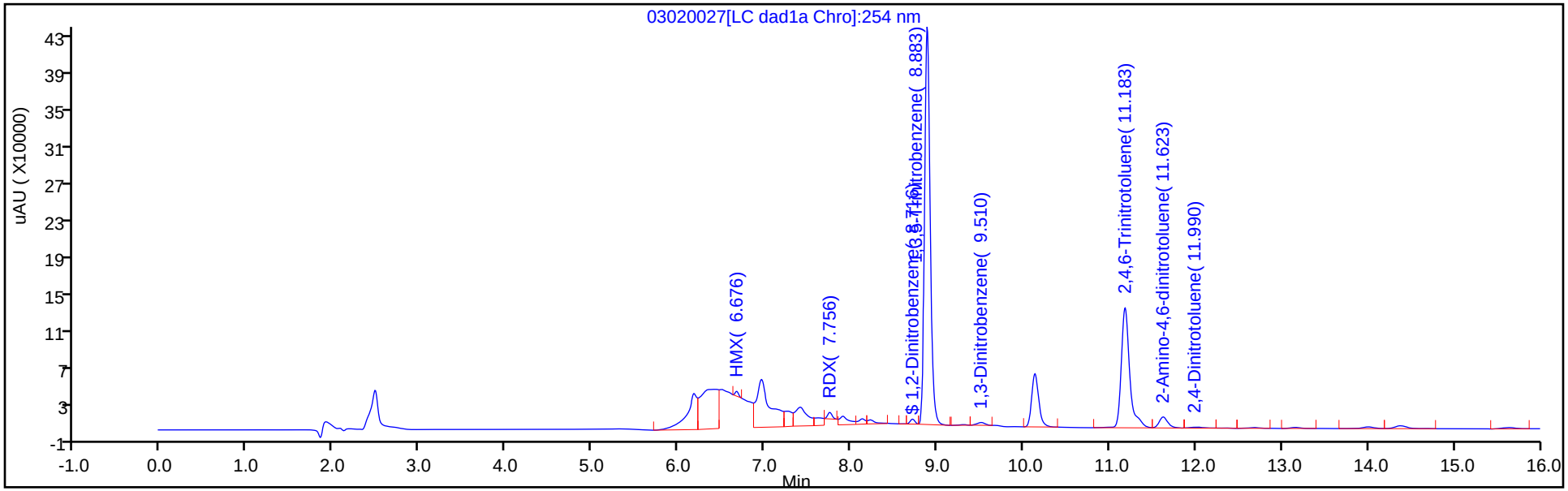

Y Scaling: Method Defined: Scale to the Nth Largest Target: 1

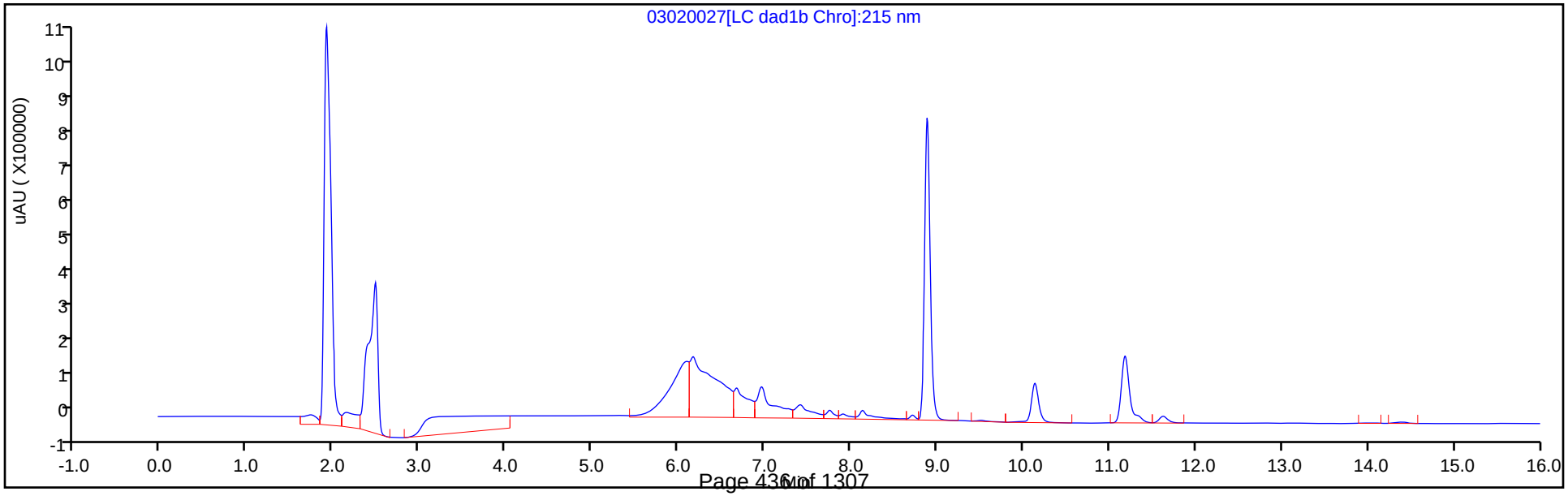

Eurofins TestAmerica, Denver
Recovery Report

Data File:	\\chromna\Denver\ChromData\CHHPLC_X\20200302-89712.b\03020027.D				
Lims ID:	280-134091-A-2-A				
Client ID:	EW7-PM523A-2-25				
Sample Type:	Client				
Inject. Date:	02-Mar-2020 22:58:42	ALS Bottle#:	27	Worklist Smp#:	27
Injection Vol:	100.0 ul	Dil. Factor:	1.0000		
Sample Info:	280-134091-A-2-A				
Misc. Info.:	280-0089712-027				
Operator ID:	CB	Instrument ID:	CHHPLC_X3		
Method:	\\chromna\Denver\ChromData\CHHPLC_X\20200302-89712.b\8330_X3.m				
Limit Group:	GCSV - 8330				
Last Update:	03-Mar-2020 11:55:02	Calib Date:	06-Jan-2020 20:40:54		
Integrator:	Falcon				
Quant Method:	External Standard	Quant By:	Initial Calibration		
Last ICal File:	\\chromna\Denver\ChromData\CHHPLC_X\20200106-88401.b\01060014.D				
Column 1 :	UltraCarb5uODS (20) (4.60 mm)		Det: LC DAD1B, 254 nm		
Process Host:	CTX0310				

First Level Reviewer: beckerc Date: 03-Mar-2020 11:22:21

Compound	Amount Added	Amount Recovered	% Rec.
$ 9 1,2-Dinitrobenzene	0.2000	0.1479	73.94

User Disabled Compound Report

Eurofins TestAmerica, Denver

Data File:	\\chromna\denver\chromdata\chhplc_x\20200302-89712.b\03020027.d				
Injection Date:	02-Mar-2020 22:58:42	Instrument ID:	CHHPLC_X3		
Lims ID:	280-134091-A-2-A	Lab Sample ID:	280-134091-2		
Client ID:	EW7-PM523A-2-25				
Operator ID:	CB	ALS Bottle#:	27	Worklist Smp#:	27
Injection Vol:	100.0 ul	Dil. Factor:	1.0000		
Method:	8330_X3	Limit Group:	GCSV - 8330		
Column:	UltraCarb5uODS (20) (4.60 mm)	Detector	LC DAD1B, 254 nm		

21 o-Nitrotoluene, CAS: 88-72-2, Signal: 1

RT: 12.68
Response: 6123
Amount: 0.047179

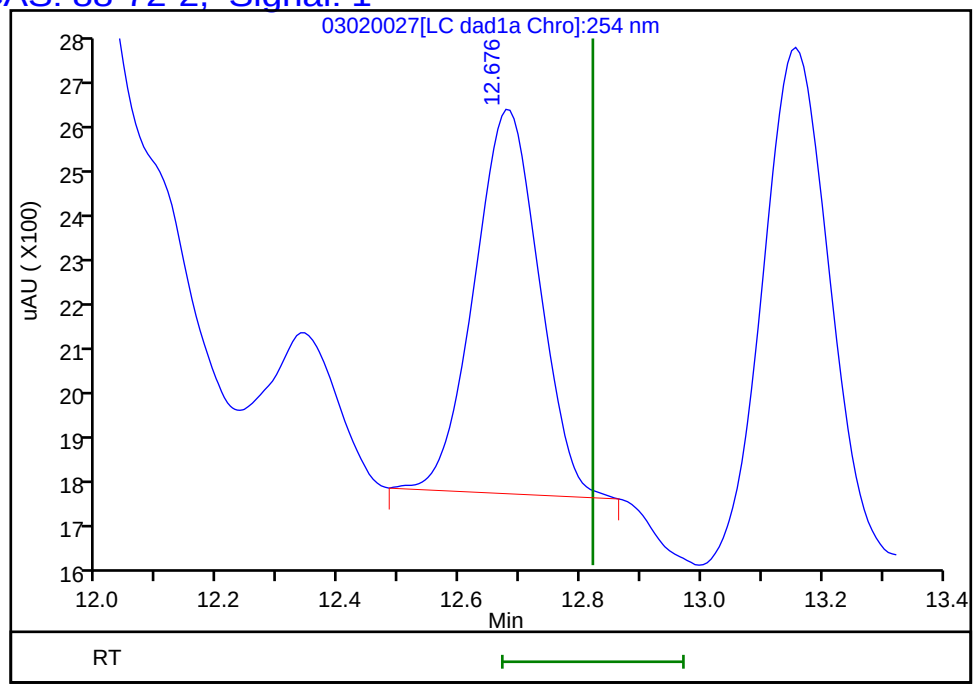

Reviewer: beckerc, 03-Mar-2020 11:22:21
Audit Action: Marked Compound Undetected Audit Reason: Invalid Compound ID

User Disabled Compound Report

Eurofins TestAmerica, Denver

Data File:	\\chromna\denver\chromdata\chhplc_x\20200302-89712.b\03020027.d				
Injection Date:	02-Mar-2020 22:58:42	Instrument ID:	CHHPLC_X3		
Lims ID:	280-134091-A-2-A	Lab Sample ID:	280-134091-2		
Client ID:	EW7-PM523A-2-25				
Operator ID:	CB	ALS Bottle#:	27	Worklist Smp#:	27
Injection Vol:	100.0 ul	Dil. Factor:	1.0000		
Method:	8330_X3	Limit Group:	GCSV - 8330		
Column:	UltraCarb5uODS (20) (4.60 mm)	Detector	LC DAD1B, 254 nm		

23 m-Nitrotoluene, CAS: 99-08-1, Signal: 1

RT: 14.00
Response: 18463
Amount: 0.127224

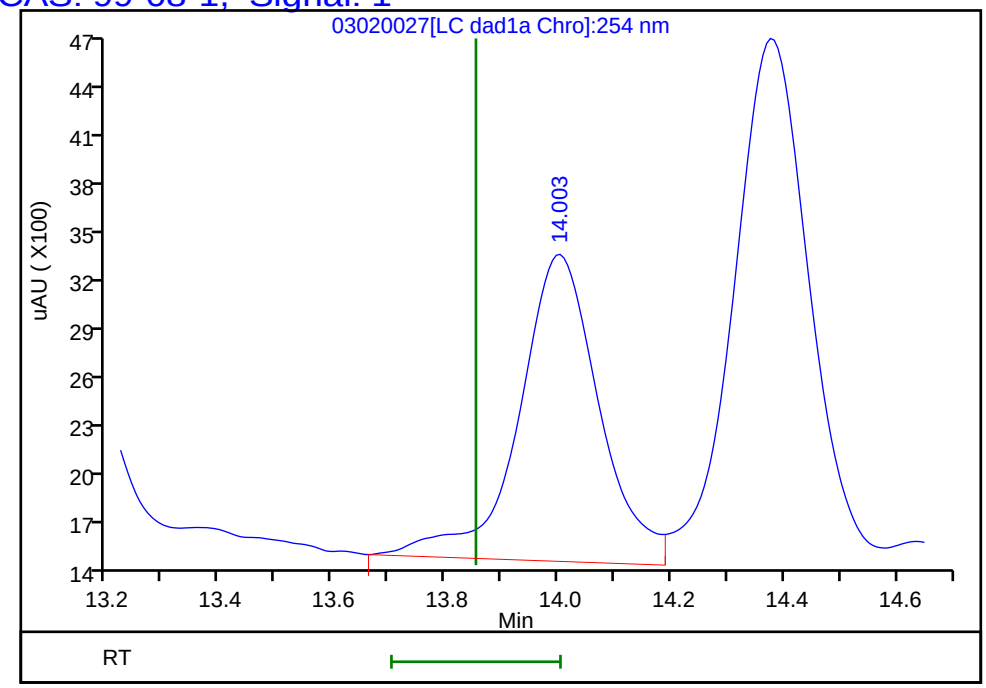

Reviewer: beckerc, 03-Mar-2020 11:22:21
Audit Action: Marked Compound Undetected Audit Reason: Invalid Compound ID

User Disabled Compound Report

Eurofins TestAmerica, Denver

Data File:	\\chromna\denver\chromdata\chhplc_x\20200302-89712.b\03020027.d				
Injection Date:	02-Mar-2020 22:58:42	Instrument ID:	CHHPLC_X3		
Lims ID:	280-134091-A-2-A	Lab Sample ID:	280-134091-2		
Client ID:	EW7-PM523A-2-25				
Operator ID:	CB	ALS Bottle#:	27	Worklist Smp#:	27
Injection Vol:	100.0 ul	Dil. Factor:	1.0000		
Method:	8330_X3	Limit Group:	GCSV - 8330		
Column:	UltraCarb5uODS (20) (4.60 mm)	Detector	LC DAD1B, 254 nm		

22 p-Nitrotoluene, CAS: 99-99-0, Signal: 1

RT: 13.16
Response: 8440
Amount: 0.076550

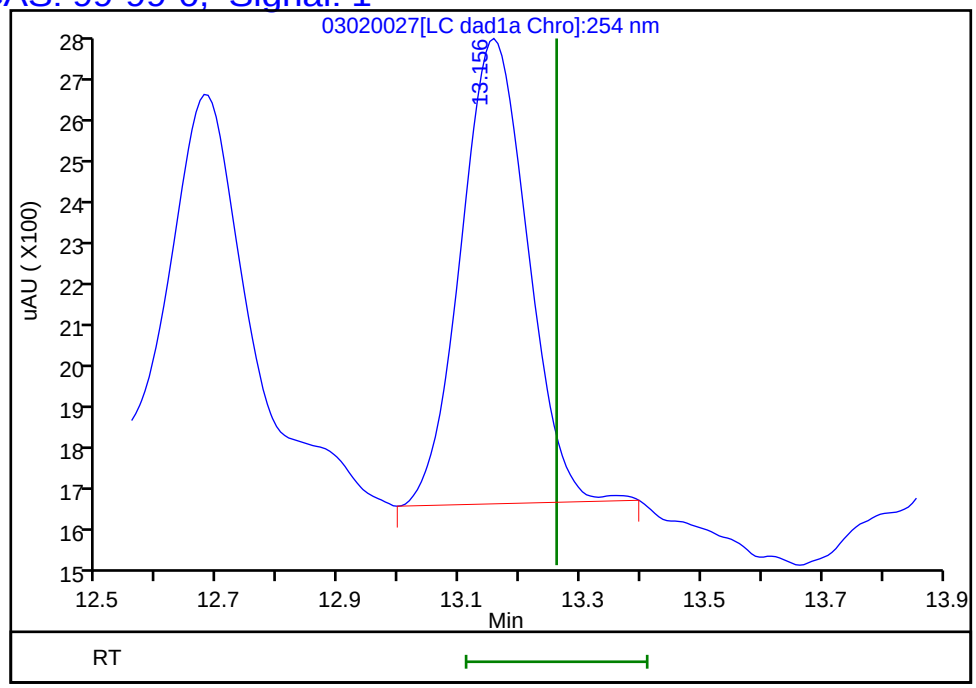

Reviewer: beckerc, 03-Mar-2020 11:22:21
Audit Action: Marked Compound Undetected Audit Reason: Invalid Compound ID

Manual Integration/User Assign Peak Report

Eurofins TestAmerica, Denver

Data File:	\\chromna\denver\chromdata\chhplc_x\20200302-89712.b\03020027.d				
Injection Date:	02-Mar-2020 22:58:42	Instrument ID:	CHHPLC_X3		
Lims ID:	280-134091-A-2-A	Lab Sample ID:	280-134091-2		
Client ID:	EW7-PM523A-2-25				
Operator ID:	CB	ALS Bottle#:	27	Worklist Smp#:	27
Injection Vol:	100.0 ul	Dil. Factor:	1.0000		
Method:	8330_X3	Limit Group:	GCSV - 8330		
Column:	UltraCarb5uODS (20) (4.60 mm)	Detector	LC DAD1B, 254 nm		

3 HMX, CAS: 2691-41-0

Signal: 1

Processing Integration Results

RT: 6.68
Area: 450625
Amount: 4.906992
Amount Units: ug/mL

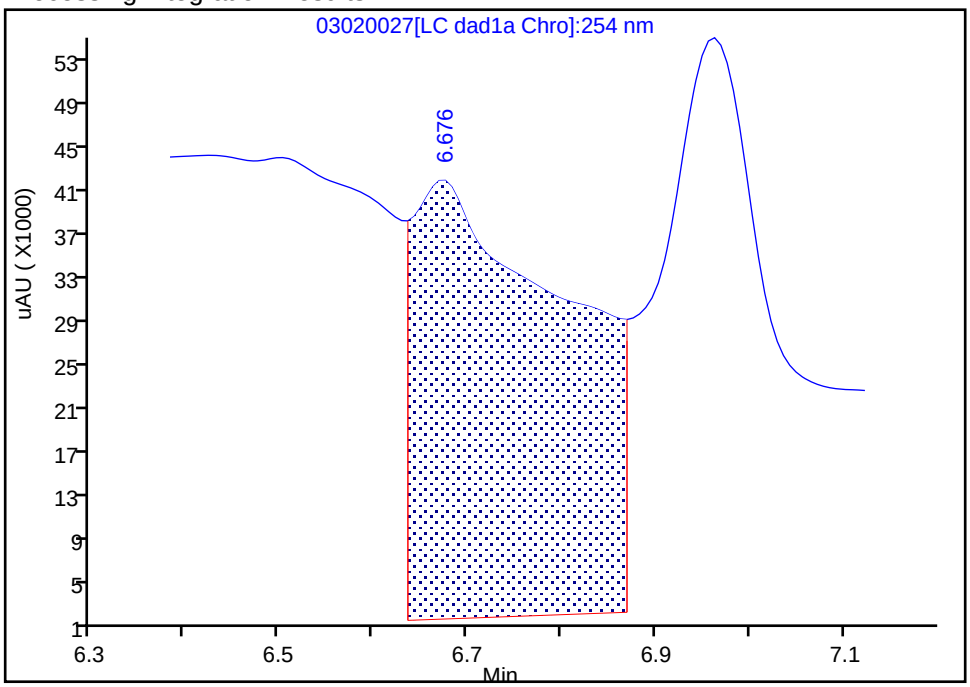

Manual Integration Results

RT: 6.68
Area: 14016
Amount: 0.152624
Amount Units: ug/mL

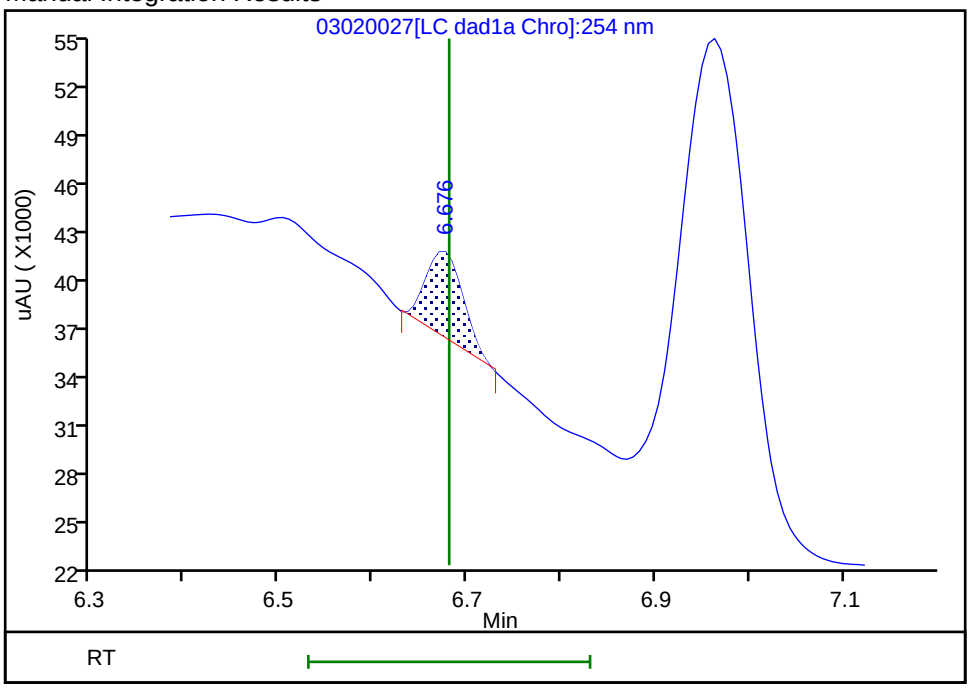

Reviewer: beckerc, 03-Mar-2020 11:21:15

Audit Action: Manually Integrated Audit Reason: Baseline

User Disabled Compound Report

Eurofins TestAmerica, Denver

Data File:	\\chromna\denver\chromdata\chhplc_x\20200302-89712.b\03020027.d				
Injection Date:	02-Mar-2020 22:58:42	Instrument ID:	CHHPLC_X3		
Lims ID:	280-134091-A-2-A	Lab Sample ID:	280-134091-2		
Client ID:	EW7-PM523A-2-25				
Operator ID:	CB	ALS Bottle#:	27	Worklist Smp#:	27
Injection Vol:	100.0 ul	Dil. Factor:	1.0000		
Method:	8330_X3	Limit Group:	GCSV - 8330		
Column:	UltraCarb5uODS (20) (4.60 mm)	Detector	LC DAD1B, 254 nm		

6 MNX, CAS: 5755-27-1, Signal: 1

RT: 7.41
Response: 206792
Amount: 1.473598

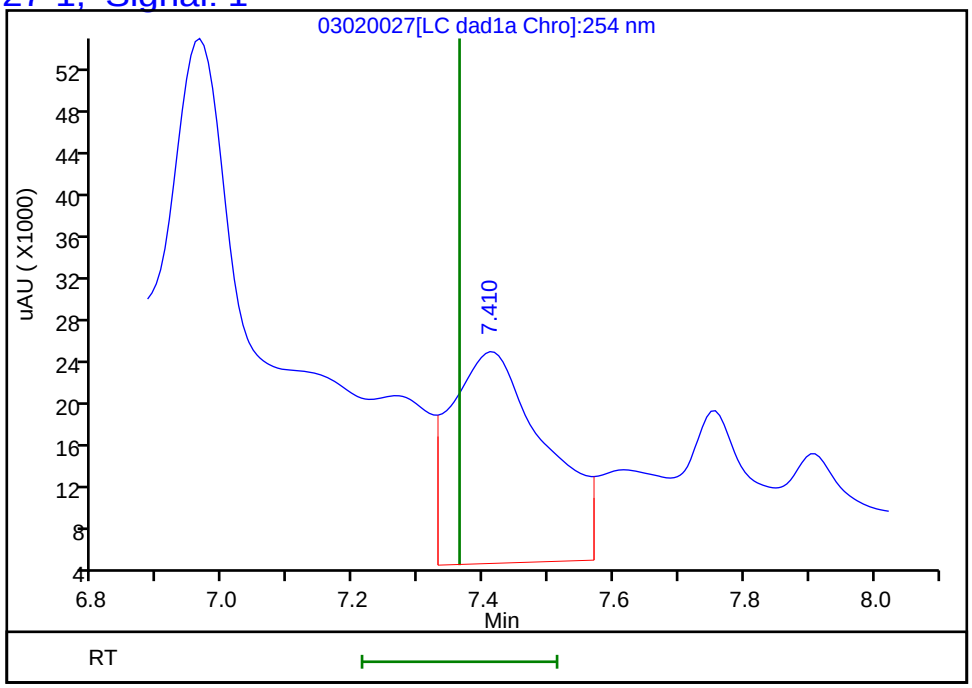

Reviewer: beckerc, 03-Mar-2020 11:22:21
Audit Action: Marked Compound Undetected Audit Reason: Invalid Compound ID

Manual Integration/User Assign Peak Report

Eurofins TestAmerica, Denver

Data File:	\\chromna\denver\chromdata\chhplc_x\20200302-89712.b\03020027.d				
Injection Date:	02-Mar-2020 22:58:42	Instrument ID:	CHHPLC_X3		
Lims ID:	280-134091-A-2-A	Lab Sample ID:	280-134091-2		
Client ID:	EW7-PM523A-2-25				
Operator ID:	CB	ALS Bottle#:	27	Worklist Smp#:	27
Injection Vol:	100.0 ul	Dil. Factor:	1.0000		
Method:	8330_X3	Limit Group:	GCSV - 8330		
Column:	UltraCarb5uODS (20) (4.60 mm)	Detector	LC DAD1B, 254 nm		

7 RDX, CAS: 121-82-4

Signal: 1

Processing Integration Results

RT: 7.76
Area: 89413
Amount: 0.804650
Amount Units: ug/mL

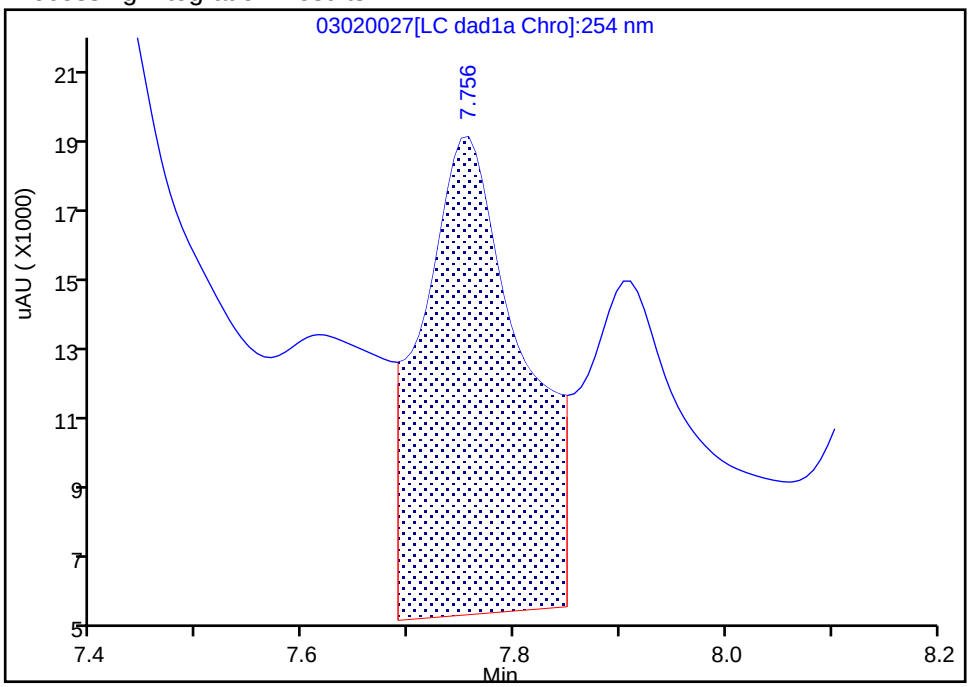

Manual Integration Results

RT: 7.76
Area: 25877
Amount: 0.232873
Amount Units: ug/mL

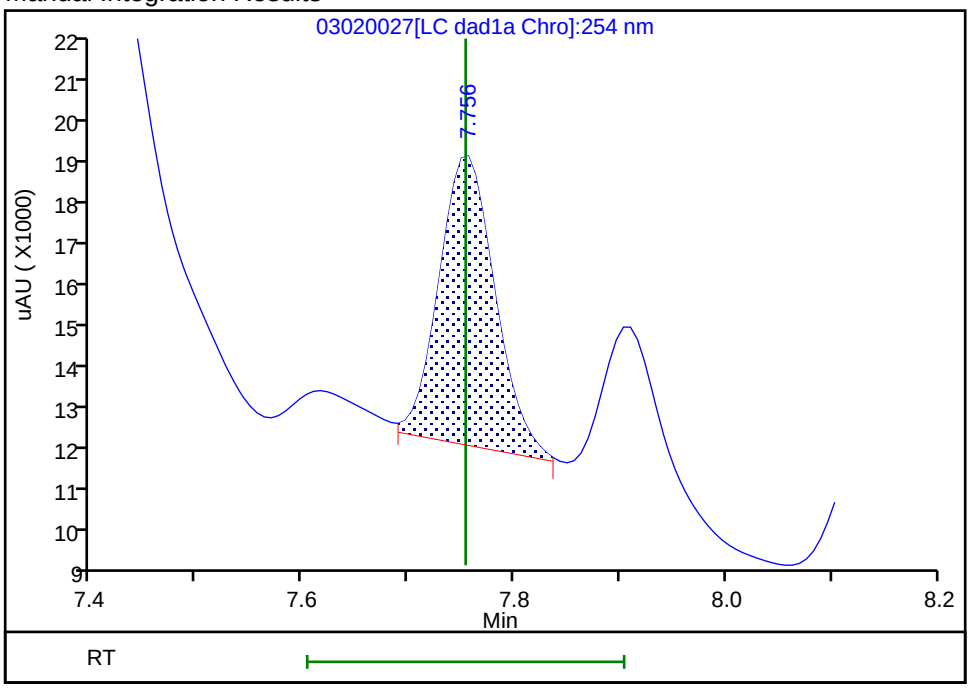

Reviewer: beckerc, 03-Mar-2020 11:21:33

Audit Action: Manually Integrated Audit Reason: Baseline

User Disabled Compound Report

Eurofins TestAmerica, Denver

Data File:	\\chromna\denver\chromdata\chhplc_x\20200302-89712.b\03020027.d				
Injection Date:	02-Mar-2020 22:58:42	Instrument ID:	CHHPLC_X3		
Lims ID:	280-134091-A-2-A	Lab Sample ID:	280-134091-2		
Client ID:	EW7-PM523A-2-25				
Operator ID:	CB	ALS Bottle#:	27	Worklist Smp#:	27
Injection Vol:	100.0 ul	Dil. Factor:	1.0000		
Method:	8330_X3	Limit Group:	GCSV - 8330		
Column:	UltraCarb5uODS (20) (4.60 mm)	Detector	LC DAD1B, 254 nm		

14 Tetryl, CAS: 479-45-8, Signal: 1

RT: 10.14
Response: 329587
Amount: 2.035025

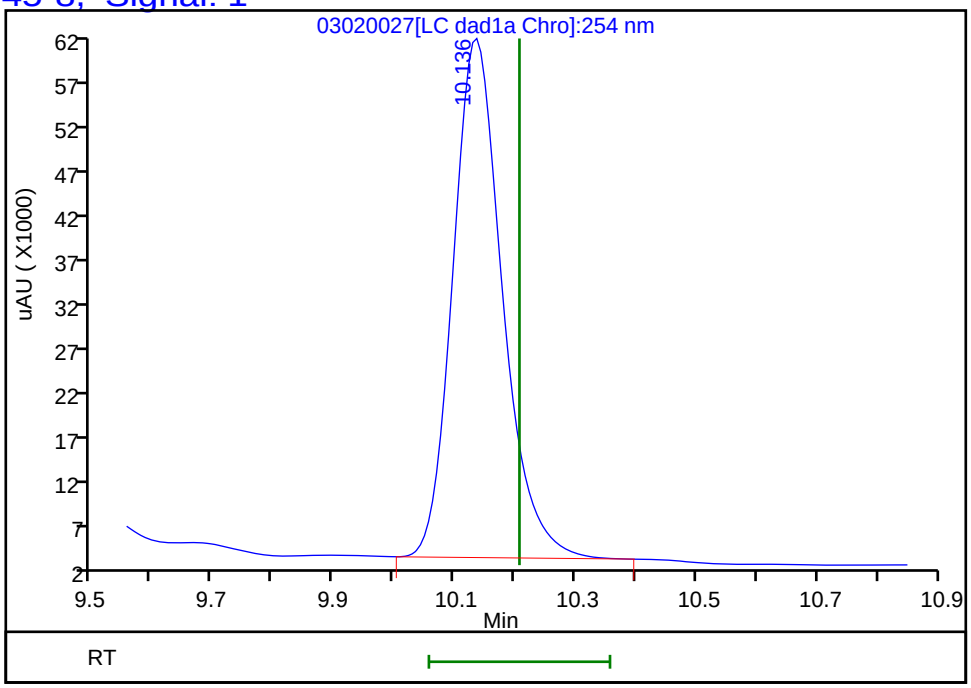

Reviewer: beckerc, 03-Mar-2020 11:22:21
Audit Action: Marked Compound Undetected Audit Reason: Invalid Compound ID

FORM I
HPLC/IC ORGANICS ANALYSIS DATA SHEET

Lab Name: Eurofins TestAmerica, Denver
Job No.: 280-134091-1
SDG No.:
Client Sample ID: EW7-PM523A-2-25
Lab Sample ID: 280-134091-2
Matrix: Water
Lab File ID: 03030041.D
Analysis Method: 8330A
Date Collected: 02/26/2020 15:25
Extraction Method: 3535
Date Extracted: 02/28/2020 13:30
Sample wt/vol: 482.8(mL)
Date Analyzed: 03/04/2020 13:51
Con. Extract Vol.: 5(mL)
Dilution Factor: 1
Injection Volume: 100(uL)
GC Column: Luna-phenylhex ID: 4.6(mm)
% Moisture:
GPC Cleanup:(Y/N) N
Analysis Batch No.: 487545
Units: ug/L

CAS NO.	COMPOUND NAME	RESULT	Q	LOQ	LOD	DL
99-65-0	1,3-Dinitrobenzene	0.21	U	0.41	0.21	0.092

CAS NO.	SURROGATE	%REC	Q	LIMITS
528-29-0	1,2-Dinitrobenzene	90		83-119

Eurofins TestAmerica, Denver
Target Compound Quantitation Report

Data File:	\\chromna\Denver\ChromData\G2_LUNA\20200303-89749.b\03030041.D				
Lims ID:	280-134091-A-2-A				
Client ID:	EW7-PM523A-2-25				
Sample Type:	Client				
Inject. Date:	04-Mar-2020 13:51:01	ALS Bottle#:	41	Worklist Smp#:	41
Injection Vol:	100.0 ul	Dil. Factor:	1.0000		
Sample Info:	280-134091-A-2-A				
Misc. Info.:	280-0089749-041				
Operator ID:	CB	Instrument ID:	CHHPLC_G2_LUNA		
Method:	\\chromna\Denver\ChromData\G2_LUNA\20200303-89749.b\G2_8330_Luna.m				
Limit Group:	GCSV - 8330				
Last Update:	05-Mar-2020 11:48:34	Calib Date:	04-Mar-2020 03:21:00		
Integrator:	Falcon				
Quant Method:	External Standard	Quant By:	Initial Calibration		
Last ICal File:	\\chromna\Denver\ChromData\G2_LUNA\20200303-89749.b\03030023.D				
Column 1 :	Luna-Phenyl hexyl (4.60 mm)		Det: LC DAD1A, 254 nm		
Process Host:	CTX0319				
First Level Reviewer: beckerc		Date:	05-Mar-2020 09:02:05		

Compound	Det	RT (min.)	Exp RT (min.)	Dlt RT (min.)	Response	OnCol Amt ug/ml	Flags
6 HMX	1	6.932	6.947	-0.015	32970	0.1796	
7 MNX	1		7.707			ND	
8 RDX	1	9.105	9.120	-0.015	41150	0.1835	
9 Nitrobenzene	1	12.145	12.113	0.032	74933	0.1855	
$ 10 1,2-Dinitrobenzene	1	13.018	13.033	-0.015	52562	0.1806	
12 1,3-Dinitrobenzene	1		15.553			ND	
14 o-Nitrotoluene	1	16.551	16.580	-0.029	41322	0.1741	
15 p-Nitrotoluene	1		16.853			ND	
16 4-Amino-2,6-dinitrotoluene	1	17.145	17.160	-0.015	150673	0.4639	
17 m-Nitrotoluene	1		17.787			ND	
18 2-Amino-4,6-dinitrotoluene	1	17.991	18.013	-0.022	201089	0.4090	
19 1,3,5-Trinitrobenzene	1	18.891	18.907	-0.016	3966001	8.62	E
20 2,6-Dinitrotoluene	1		19.853			ND	
21 2,4-Dinitrotoluene	1	20.298	20.320	-0.022	14493	0.0143	
22 Tetryl	1		23.580			ND	
23 2,4,6-Trinitrotoluene	1	24.692	24.713	-0.021	1609142	4.03	E

QC Flag Legend

Processing Flags

E - Exceeded Maximum Amount

Report Date: 05-Mar-2020 11:48:55 Chrom Revision: 2.3 19-Feb-2020 16:45:46

Eurofins TestAmerica, Denver

Data File:	\\chromna\denver\chromdata\g2_luna\20200303-89749.b\03030041.d				
Injection Date:	04-Mar-2020 13:51:01	Instrument ID:	CHHPLC_G2_LUNA	Operator ID:	CB
Lims ID:	280-134091-A-2-A	Lab Sample ID:	280-134091-2	Worklist Smp#:	41
Client ID:	EW7-PM523A-2-25				
Injection Vol:	100.0 ul	Dil. Factor:	1.0000	ALS Bottle#:	41
Method:	G2_8330_Luna	Limit Group:	GCSV - 8330		

Column: Luna-Phenyl hexyl (4.60 mm) Y Scaling: Method Defined: Scale to the Nth Largest Peak: 1

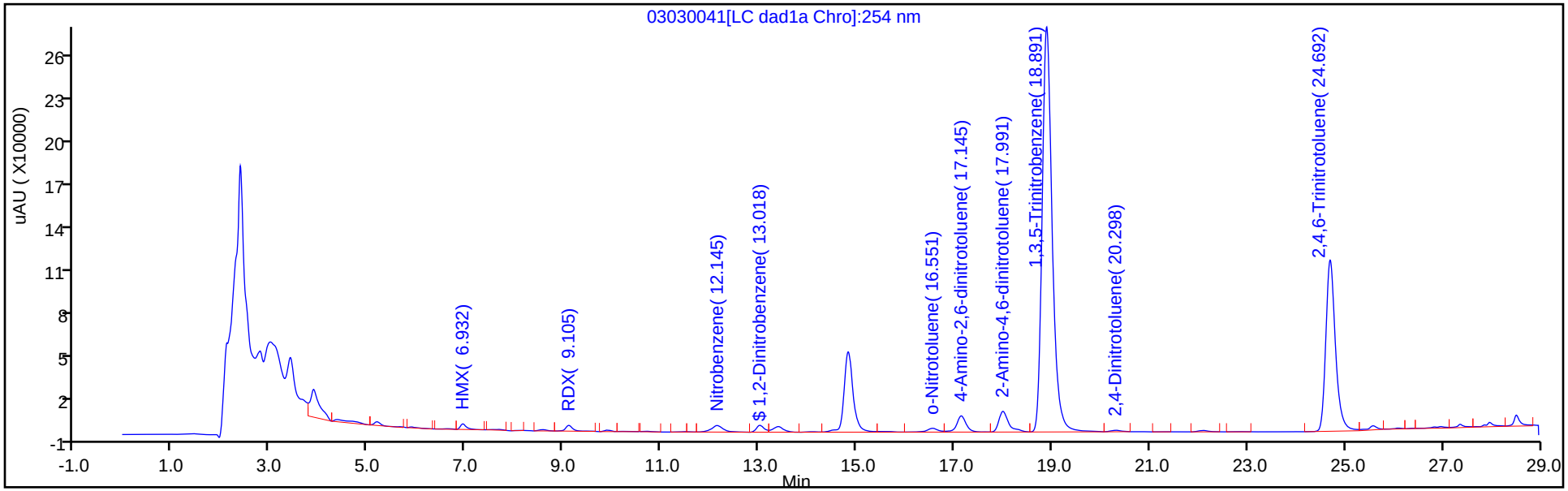

Y Scaling: Method Defined: Scale to the Nth Largest Peak: 1

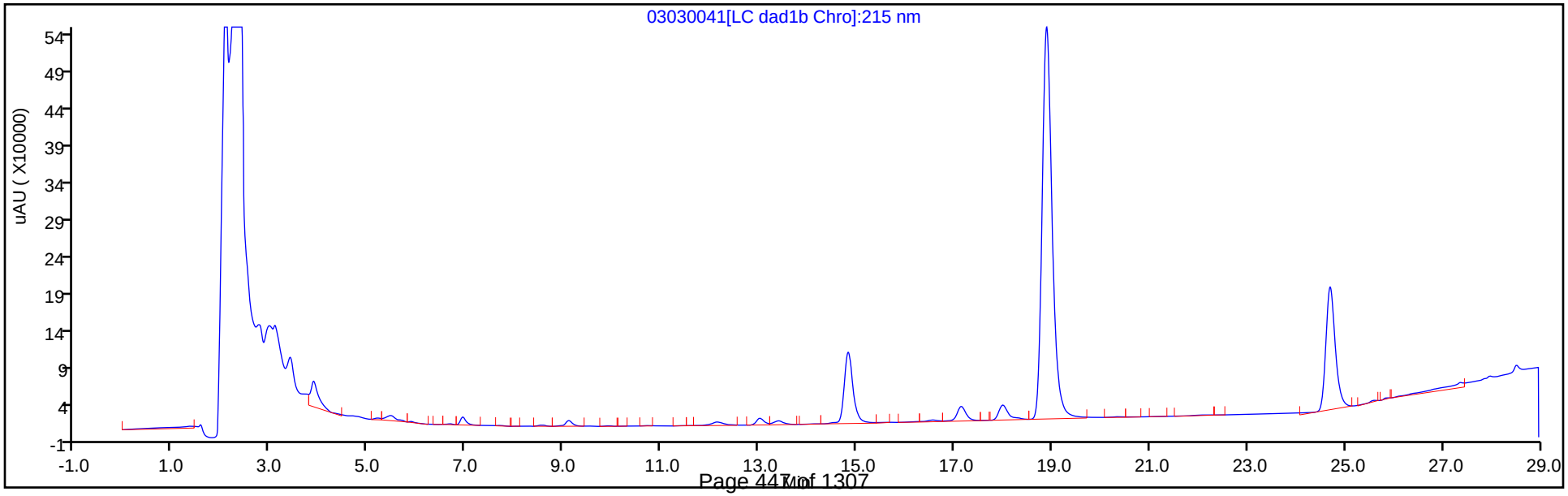

Eurofins TestAmerica, Denver
Recovery Report

Data File:	\\chromna\Denver\ChromData\G2_LUNA\20200303-89749.b\03030041.D				
Lims ID:	280-134091-A-2-A				
Client ID:	EW7-PM523A-2-25				
Sample Type:	Client				
Inject. Date:	04-Mar-2020 13:51:01	ALS Bottle#:	41	Worklist Smp#:	41
Injection Vol:	100.0 ul	Dil. Factor:	1.0000		
Sample Info:	280-134091-A-2-A				
Misc. Info.:	280-0089749-041				
Operator ID:	CB	Instrument ID:	CHHPLC_G2_LUNA		
Method:	\\chromna\Denver\ChromData\G2_LUNA\20200303-89749.b\G2_8330_Luna.m				
Limit Group:	GCSV - 8330				
Last Update:	05-Mar-2020 11:48:34	Calib Date:	04-Mar-2020 03:21:00		
Integrator:	Falcon				
Quant Method:	External Standard	Quant By:	Initial Calibration		
Last ICal File:	\\chromna\Denver\ChromData\G2_LUNA\20200303-89749.b\03030023.D				
Column 1 :	Luna-Phenyl hexyl (4.60 mm)		Det: LC DAD1A, 254 nm		
Process Host:	CTX0319				

First Level Reviewer: beckerc Date: 05-Mar-2020 09:02:05

Compound	Amount Added	Amount Recovered	% Rec.
$ 10 1,2-Dinitrobenzene	0.2000	0.1806	90.29

FORM I
HPLC/IC ORGANICS ANALYSIS DATA SHEET

Lab Name: Eurofins TestAmerica, Denver
Job No.: 280-134091-1
SDG No.:
Client Sample ID: EW7-PM523A-2-25 RE
Lab Sample ID: 280-134091-2 RE
Matrix: Water
Lab File ID: 03040075.D
Analysis Method: 8330A
Date Collected: 02/26/2020 15:25
Extraction Method: 3535
Date Extracted: 03/04/2020 07:23
Sample wt/vol: 479.7(mL)
Date Analyzed: 03/05/2020 16:07
Con. Extract Vol.: 5(mL)
Dilution Factor: 1
Injection Volume: 100(uL)
GC Column: UltraCarb5uODS ID: 4.6(mm)
% Moisture:
GPC Cleanup:(Y/N) N
Analysis Batch No.: 487660
Units: ug/L

CAS NO.	COMPOUND NAME	RESULT	Q	LOQ	LOD	DL
121-14-2	2,4-Dinitrotoluene	0.32	J Q	0.42	0.21	0.087
606-20-2	2,6-Dinitrotoluene	0.21	U Q	0.21	0.21	0.067
35572-78-2	2-Amino-4,6-dinitrotoluene	4.6	Q	0.21	0.13	0.053
88-72-2	2-Nitrotoluene	0.21	U Q	0.42	0.21	0.089
99-08-1	3-Nitrotoluene	0.42	U Q M	0.42	0.42	0.20
19406-51-0	4-Amino-2,6-dinitrotoluene	0.13	U Q	0.21	0.13	0.060
99-99-0	4-Nitrotoluene	0.42	U Q M	1.0	0.42	0.21
2691-41-0	HMX	1.7	Q M	0.42	0.21	0.091
5755-27-1	MNX	2.4	M Q J1	2.1	0.42	0.16
98-95-3	Nitrobenzene	0.21	U Q	0.42	0.21	0.095
121-82-4	RDX	1.9	Q M	0.42	0.42	0.16
479-45-8	Tetryl	0.21	U Q M	0.25	0.21	0.083

CAS NO.	SURROGATE	%REC	Q	LIMITS
528-29-0	1,2-Dinitrobenzene	80	Q	83-119

Eurofins TestAmerica, Denver
Target Compound Quantitation Report

Data File:	\\chromna\Denver\ChromData\CHHPLC_X\20200304-89779.b\03040075.D				
Lims ID:	280-134091-B-2-A				
Client ID:	EW7-PM523A-2-25				
Sample Type:	Client				
Inject. Date:	05-Mar-2020 16:07:49	ALS Bottle#:	75	Worklist Smp#:	75
Injection Vol:	100.0 ul	Dil. Factor:	1.0000		
Sample Info:	280-134091-B-2-A				
Misc. Info.:	280-0089779-075				
Operator ID:	CB	Instrument ID:	CHHPLC_X3		
Method:	\\chromna\Denver\ChromData\CHHPLC_X\20200304-89779.b\8330_X3.m				
Limit Group:	GCSV - 8330				
Last Update:	06-Mar-2020 10:26:10	Calib Date:	04-Mar-2020 23:40:46		
Integrator:	Falcon				
Quant Method:	External Standard	Quant By:	Initial Calibration		
Last ICal File:	\\chromna\Denver\ChromData\CHHPLC_X\20200304-89779.b\03040032.D				
Column 1 :	UltraCarb5uODS (20) (4.60 mm)		Det: LC DAD1B, 254 nm		
Process Host:	CTX0308				
First Level Reviewer: beckerc		Date:	06-Mar-2020 09:54:23		

Compound	Det	RT (min.)	Exp RT (min.)	Dlt RT (min.)	Response	OnCol Amt ug/mL	Flags
3 HMX	1	6.679	6.683	-0.004	14686	0.1647	M
6 MNX	1	7.373	7.361	0.012	36050	0.2274	M
7 RDX	1	7.746	7.750	-0.004	21969	0.1864	M
$ 9 1,2-Dinitrobenzene	1	8.699	8.710	-0.011	23505	0.1608	
10 1,3,5-Trinitrobenzene	1	8.873	8.883	-0.010	1886793	7.75	E
11 1,3-Dinitrobenzene	1	9.493	9.529	-0.036	19532	0.0602	
12 Nitrobenzene	1		9.916			ND	
14 Tetryl	1		10.216			ND	U
16 2,4,6-Trinitrotoluene	1	11.173	11.183	-0.010	928095	4.20	E
17 4-Amino-2,6-dinitrotoluene	1		11.336			ND	
18 2-Amino-4,6-dinitrotoluene	1	11.606	11.623	-0.017	96144	0.4420	
19 2,6-Dinitrotoluene	1		11.789			ND	
20 2,4-Dinitrotoluene	1	11.973	11.983	-0.010	9961	0.0310	
21 o-Nitrotoluene	1		12.829			ND	
22 p-Nitrotoluene	1		13.269			ND	U
23 m-Nitrotoluene	1		13.863			ND	U

QC Flag Legend

Processing Flags
E - Exceeded Maximum Amount
Review Flags
M - Manually Integrated
U - Marked Undetected

Report Date: 06-Mar-2020 10:26:14 Chrom Revision: 2.3 19-Feb-2020 16:45:46

Eurofins TestAmerica, Denver

Data File:	\\chromna\denver\chromdata\chhplc_x\20200304-89779.b\03040075.d				
Injection Date:	05-Mar-2020 16:07:49	Instrument ID:	CHHPLC_X3	Operator ID:	CB
Lims ID:	280-134091-B-2-A	Lab Sample ID:	280-134091-2	Worklist Smp#:	75
Client ID:	EW7-PM523A-2-25				
Injection Vol:	100.0 ul	Dil. Factor:	1.0000	ALS Bottle#:	75
Method:	8330_X3	Limit Group:	GCSV - 8330		

Column: UltraCarb5uODS (20) (4.60 mm) Y Scaling: Method Defined: Scale to the Nth Largest Target: 1

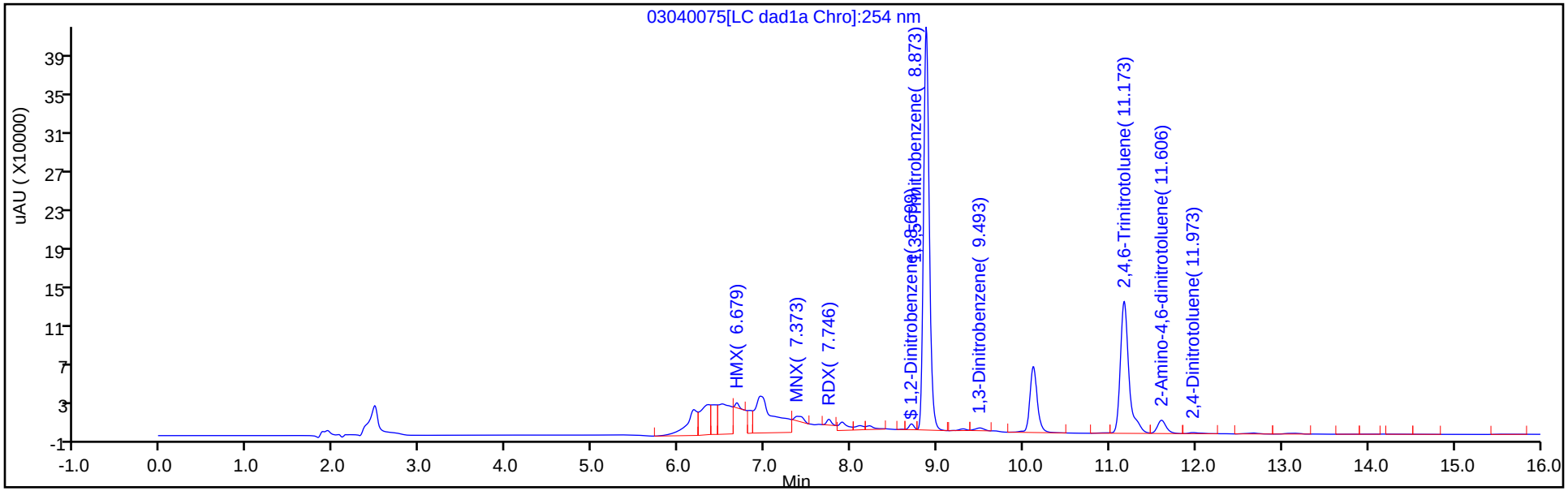

Y Scaling: Method Defined: Scale to the Nth Largest Target: 1

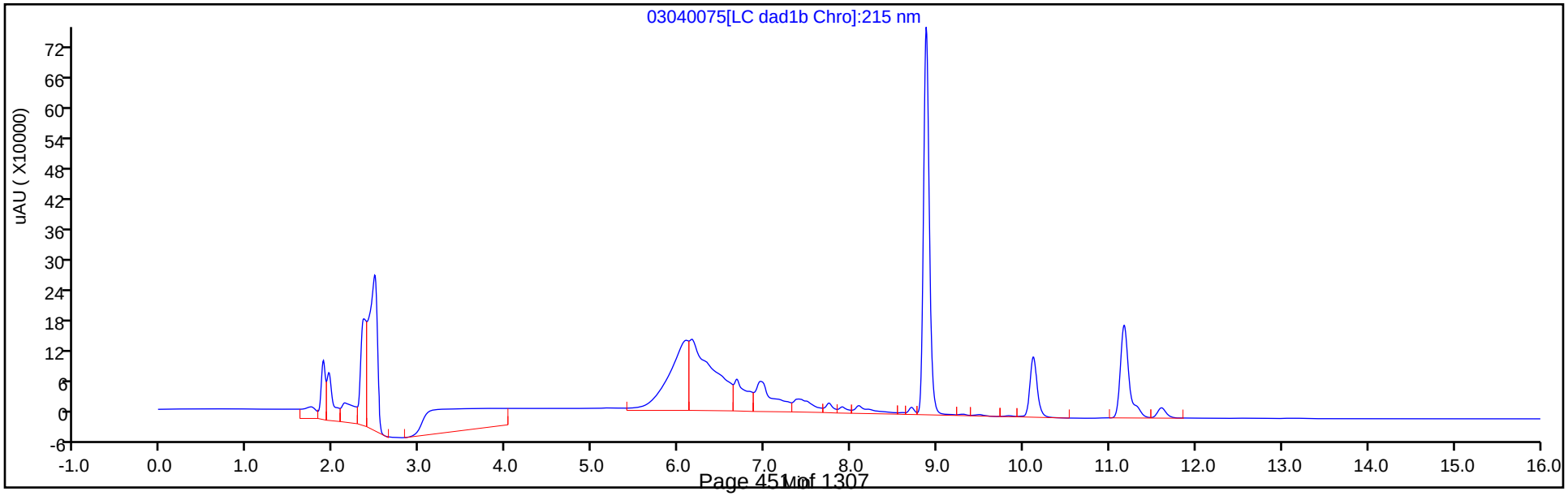

Eurofins TestAmerica, Denver
Recovery Report

Data File:	\\chromna\Denver\ChromData\CHHPLC_X\20200304-89779.b\03040075.D				
Lims ID:	280-134091-B-2-A				
Client ID:	EW7-PM523A-2-25				
Sample Type:	Client				
Inject. Date:	05-Mar-2020 16:07:49	ALS Bottle#:	75	Worklist Smp#:	75
Injection Vol:	100.0 ul	Dil. Factor:	1.0000		
Sample Info:	280-134091-B-2-A				
Misc. Info.:	280-0089779-075				
Operator ID:	CB	Instrument ID:	CHHPLC_X3		
Method:	\\chromna\Denver\ChromData\CHHPLC_X\20200304-89779.b\8330_X3.m				
Limit Group:	GCSV - 8330				
Last Update:	06-Mar-2020 10:26:10	Calib Date:	04-Mar-2020 23:40:46		
Integrator:	Falcon				
Quant Method:	External Standard	Quant By:	Initial Calibration		
Last ICal File:	\\chromna\Denver\ChromData\CHHPLC_X\20200304-89779.b\03040032.D				
Column 1 :	UltraCarb5uODS (20) (4.60 mm)		Det: LC DAD1B, 254 nm		
Process Host:	CTX0308				

First Level Reviewer: beckerc Date: 06-Mar-2020 09:54:23

Compound	Amount Added	Amount Recovered	% Rec.
$ 9 1,2-Dinitrobenzene	0.2000	0.1608	80.38

User Disabled Compound Report

Eurofins TestAmerica, Denver

Data File:	\\chromna\denver\chromdata\chhplc_x\20200304-89779.b\03040075.d				
Injection Date:	05-Mar-2020 16:07:49	Instrument ID:	CHHPLC_X3		
Lims ID:	280-134091-B-2-A	Lab Sample ID:	280-134091-2		
Client ID:	EW7-PM523A-2-25				
Operator ID:	CB	ALS Bottle#:	75	Worklist Smp#:	75
Injection Vol:	100.0 ul	Dil. Factor:	1.0000		
Method:	8330_X3	Limit Group:	GCSV - 8330		
Column:	UltraCarb5uODS (20) (4.60 mm)	Detector	LC DAD1B, 254 nm		

23 m-Nitrotoluene, CAS: 99-08-1, Signal: 1

RT: 13.78
Response: 1958
Amount: 0.012694

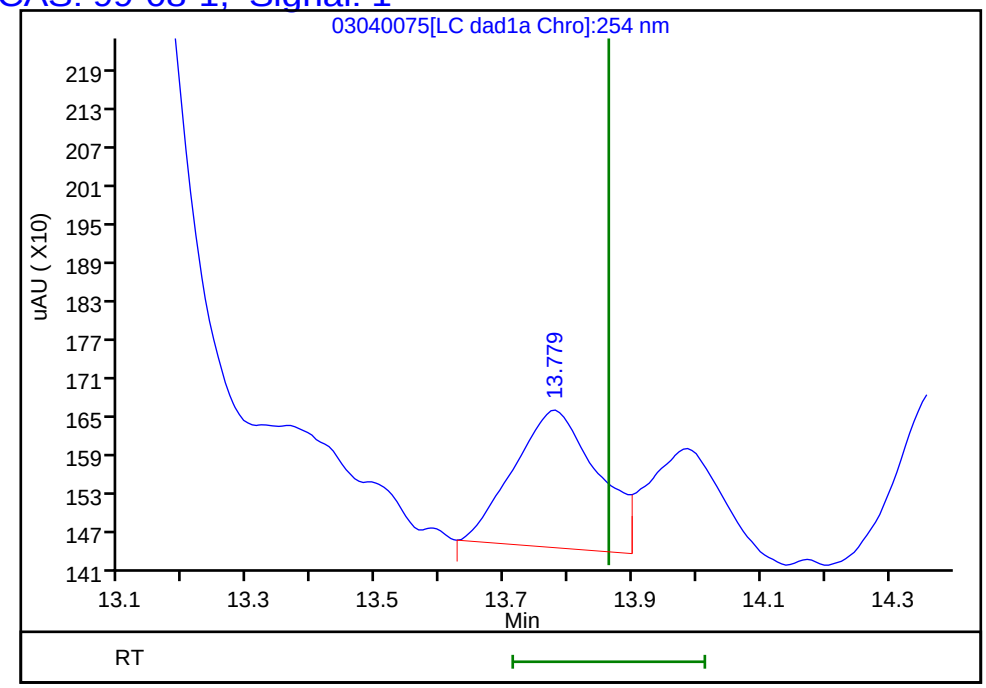

Reviewer: beckerc, 06-Mar-2020 09:54:23
Audit Action: Marked Compound Undetected Audit Reason: Invalid Compound ID

User Disabled Compound Report

Eurofins TestAmerica, Denver

Data File:	\\chromna\denver\chromdata\chhplc_x\20200304-89779.b\03040075.d				
Injection Date:	05-Mar-2020 16:07:49	Instrument ID:	CHHPLC_X3		
Lims ID:	280-134091-B-2-A	Lab Sample ID:	280-134091-2		
Client ID:	EW7-PM523A-2-25				
Operator ID:	CB	ALS Bottle#:	75	Worklist Smp#:	75
Injection Vol:	100.0 ul	Dil. Factor:	1.0000		
Method:	8330_X3	Limit Group:	GCSV - 8330		
Column:	UltraCarb5uODS (20) (4.60 mm)	Detector	LC DAD1B, 254 nm		

22 p-Nitrotoluene, CAS: 99-99-0, Signal: 1

RT: 13.13
Response: 8290
Amount: 0.068912

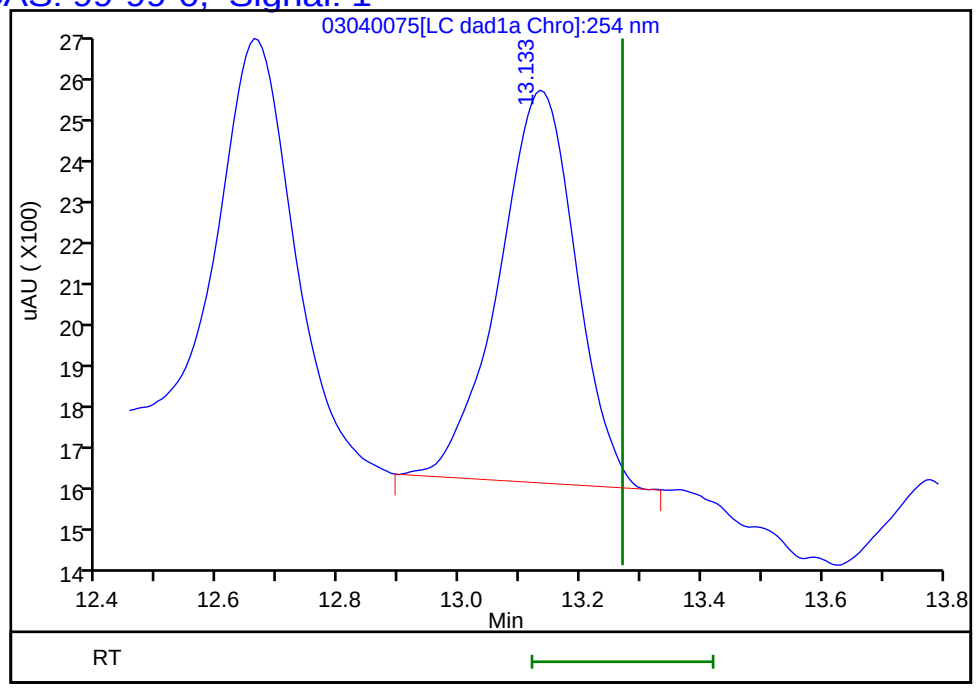

Reviewer: beckerc, 06-Mar-2020 09:54:23
Audit Action: Marked Compound Undetected Audit Reason: Invalid Compound ID

Manual Integration/User Assign Peak Report

Eurofins TestAmerica, Denver

Data File:	\\chromna\denver\chromdata\chhplc_x\20200304-89779.b\03040075.d				
Injection Date:	05-Mar-2020 16:07:49	Instrument ID:	CHHPLC_X3		
Lims ID:	280-134091-B-2-A	Lab Sample ID:	280-134091-2		
Client ID:	EW7-PM523A-2-25				
Operator ID:	CB	ALS Bottle#:	75	Worklist Smp#:	75
Injection Vol:	100.0 ul	Dil. Factor:	1.0000		
Method:	8330_X3	Limit Group:	GCSV - 8330		
Column:	UltraCarb5uODS (20) (4.60 mm)	Detector	LC DAD1B, 254 nm		

3 HMX, CAS: 2691-41-0

Signal: 1

Processing Integration Results

RT: 6.68
Area: 265535
Amount: 2.977599
Amount Units: ug/mL

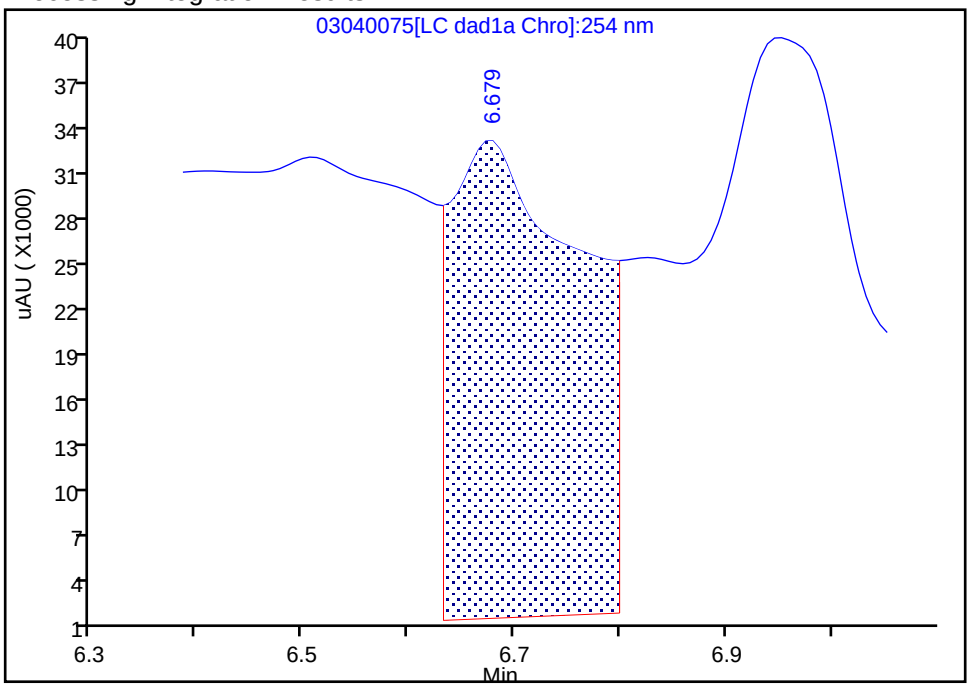

Manual Integration Results

RT: 6.68
Area: 14686
Amount: 0.164683
Amount Units: ug/mL

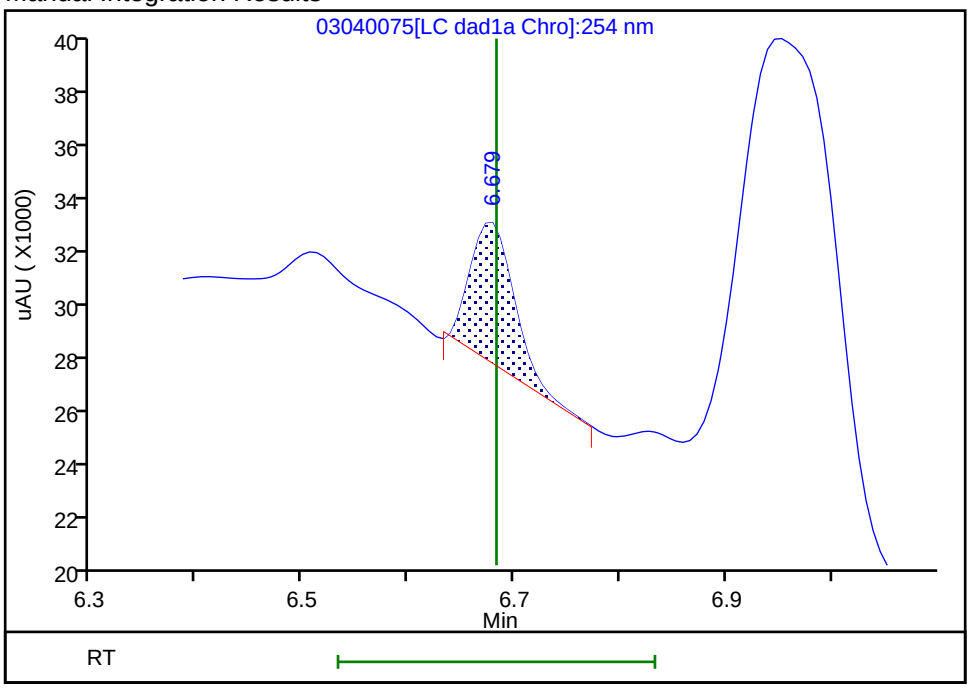

Reviewer: beckerc, 06-Mar-2020 09:53:26

Audit Action: Manually Integrated Audit Reason: Baseline

Manual Integration/User Assign Peak Report

Eurofins TestAmerica, Denver

Data File:	\\chromna\denver\chromdata\chhplc_x\20200304-89779.b\03040075.d				
Injection Date:	05-Mar-2020 16:07:49	Instrument ID:	CHHPLC_X3		
Lims ID:	280-134091-B-2-A	Lab Sample ID:	280-134091-2		
Client ID:	EW7-PM523A-2-25				
Operator ID:	CB	ALS Bottle#:	75	Worklist Smp#:	75
Injection Vol:	100.0 ul	Dil. Factor:	1.0000		
Method:	8330_X3	Limit Group:	GCSV - 8330		
Column:	UltraCarb5uODS (20) (4.60 mm)	Detector	LC DAD1B, 254 nm		

6 MNX, CAS: 5755-27-1

Signal: 1

Processing Integration Results

RT: 7.37
Area: 189778
Amount: 1.197004
Amount Units: ug/mL

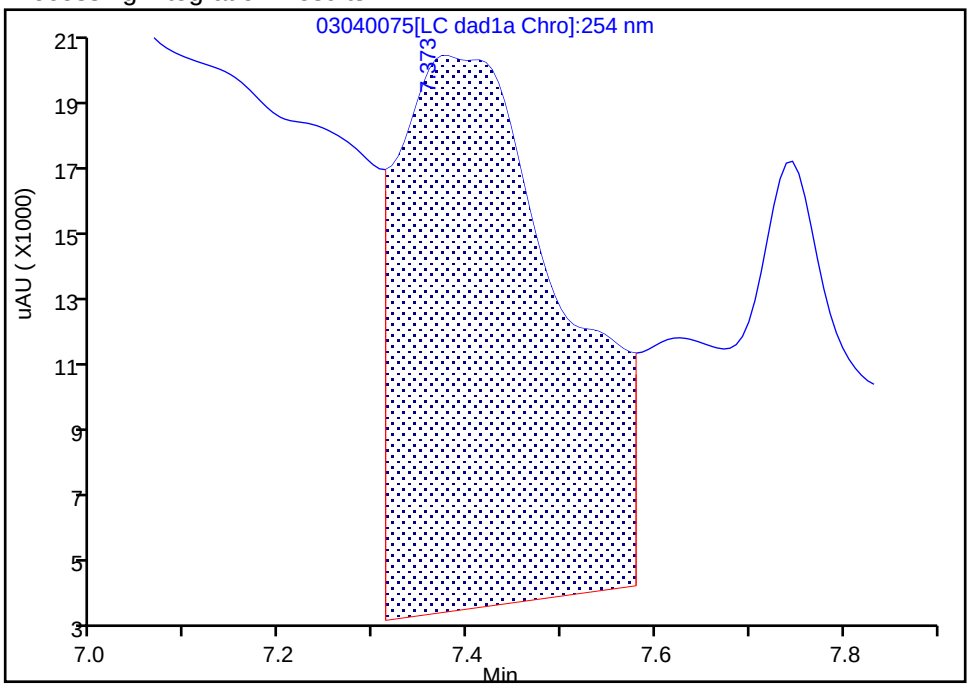

Manual Integration Results

RT: 7.37
Area: 36050
Amount: 0.227381
Amount Units: ug/mL

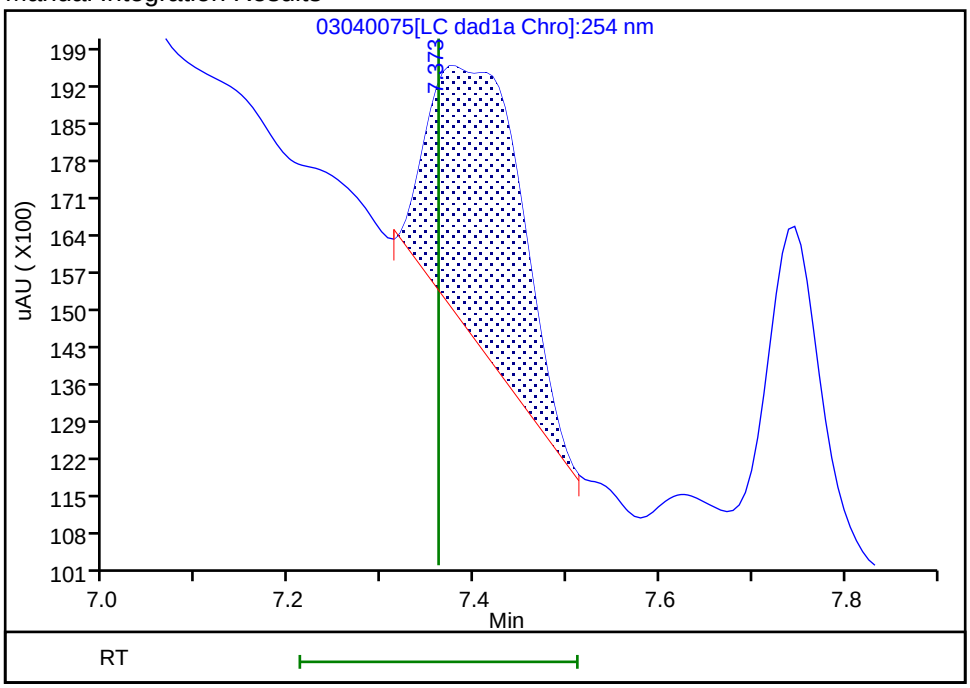

Reviewer: beckerc, 06-Mar-2020 09:53:34
Audit Action: Manually Integrated Audit Reason: Baseline

Manual Integration/User Assign Peak Report

Eurofins TestAmerica, Denver

Data File:	\\chromna\denver\chromdata\chhplc_x\20200304-89779.b\03040075.d				
Injection Date:	05-Mar-2020 16:07:49	Instrument ID:	CHHPLC_X3		
Lims ID:	280-134091-B-2-A	Lab Sample ID:	280-134091-2		
Client ID:	EW7-PM523A-2-25				
Operator ID:	CB	ALS Bottle#:	75	Worklist Smp#:	75
Injection Vol:	100.0 ul	Dil. Factor:	1.0000		
Method:	8330_X3	Limit Group:	GCSV - 8330		
Column:	UltraCarb5uODS (20) (4.60 mm)	Detector	LC DAD1B, 254 nm		

7 RDX, CAS: 121-82-4

Signal: 1

Processing Integration Results

RT: 7.75
Area: 78306
Amount: 0.664349
Amount Units: ug/mL

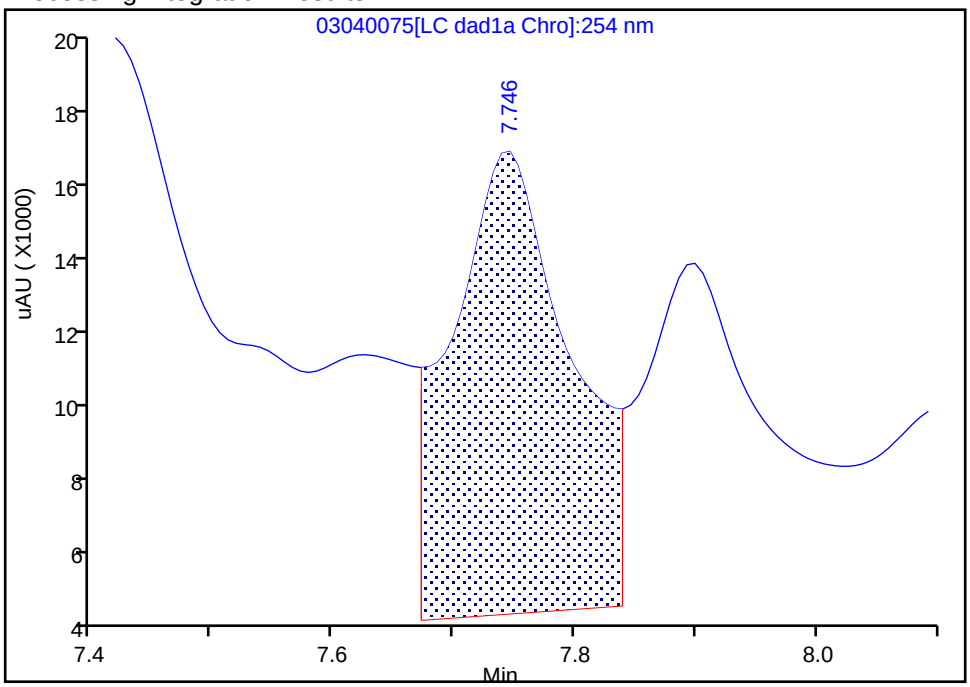

Manual Integration Results

RT: 7.75
Area: 21969
Amount: 0.186385
Amount Units: ug/mL

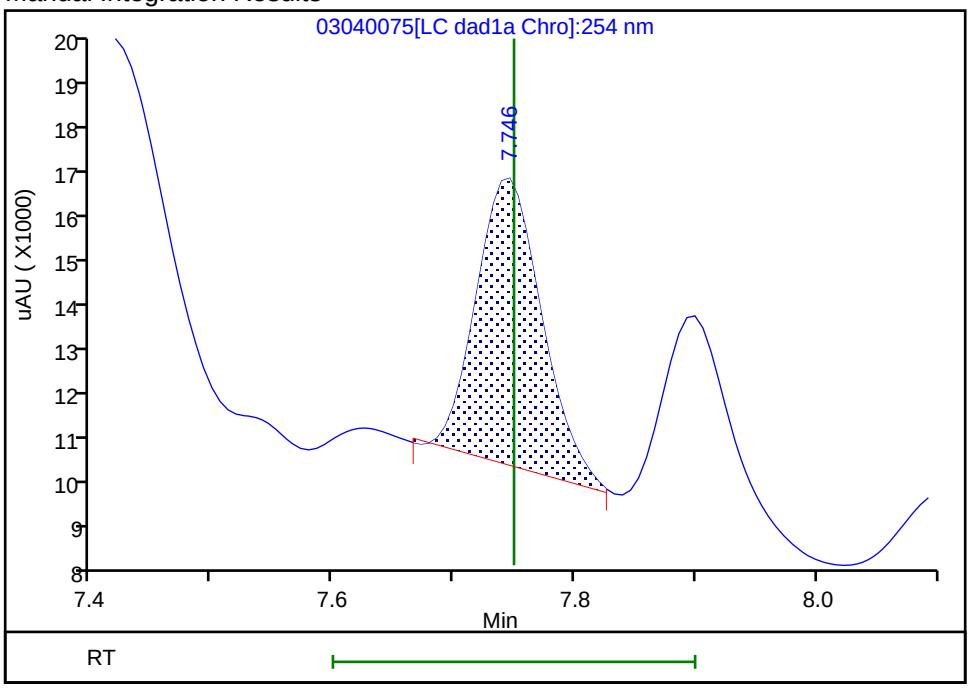

Reviewer: beckerc, 06-Mar-2020 09:53:38

Audit Action: Manually Integrated Audit Reason: Baseline

User Disabled Compound Report

Eurofins TestAmerica, Denver

Data File:	\\chromna\denver\chromdata\chhplc_x\20200304-89779.b\03040075.d				
Injection Date:	05-Mar-2020 16:07:49	Instrument ID:	CHHPLC_X3		
Lims ID:	280-134091-B-2-A	Lab Sample ID:	280-134091-2		
Client ID:	EW7-PM523A-2-25				
Operator ID:	CB	ALS Bottle#:	75	Worklist Smp#:	75
Injection Vol:	100.0 ul	Dil. Factor:	1.0000		
Method:	8330_X3	Limit Group:	GCSV - 8330		
Column:	UltraCarb5uODS (20) (4.60 mm)	Detector	LC DAD1B, 254 nm		

14 Tetryl, CAS: 479-45-8, Signal: 1

RT: 10.12
Response: 400002
Amount: 2.063247

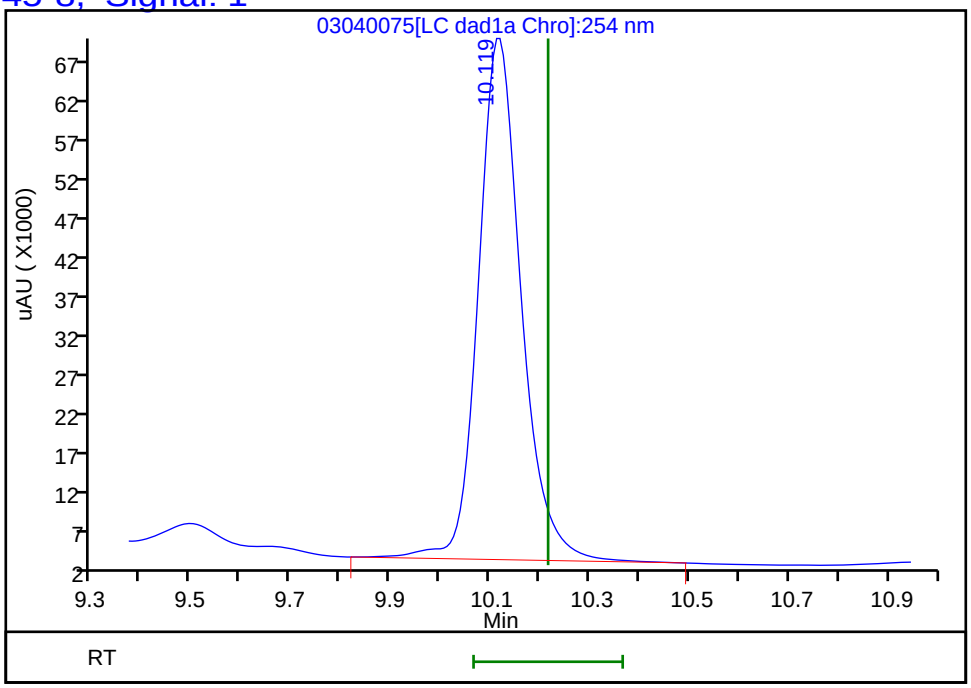

Reviewer: beckerc, 06-Mar-2020 09:54:23
Audit Action: Marked Compound Undetected Audit Reason: Invalid Compound ID

FORM I
HPLC/IC ORGANICS ANALYSIS DATA SHEET

Lab Name: Eurofins TestAmerica, Denver
Job No.: 280-134091-1
SDG No.:
Client Sample ID: EW7-PM523A-2-25 RE
Lab Sample ID: 280-134091-2 RE
Matrix: Water
Lab File ID: 03090024.D
Analysis Method: 8330A
Date Collected: 02/26/2020 15:25
Extraction Method: 3535
Date Extracted: 03/04/2020 07:23
Sample wt/vol: 479.7(mL)
Date Analyzed: 03/10/2020 02:32
Con. Extract Vol.: 5(mL)
Dilution Factor: 1
Injection Volume: 100(uL)
GC Column: Luna-phenylhex ID: 4.6(mm)
% Moisture:
GPC Cleanup:(Y/N) N
Analysis Batch No.: 488169
Units: ug/L

CAS NO.	COMPOUND NAME	RESULT	Q	LOQ	LOD	DL
99-65-0	*1,3-Dinitrobenzene*	*0.21*	*U Q*	*0.42*	0.21	*0.092*
5755-27-1	*MNX*	*0.16*	*J J1 Q*	*2.1*	0.42	*0.16*

CAS NO.	SURROGATE	%REC	Q	LIMITS
528-29-0	1,2-Dinitrobenzene	125	*Q*	83-119

Eurofins TestAmerica, Denver
Target Compound Quantitation Report

Data File:	\\chromna\Denver\ChromData\G2_LUNA\20200309-89910.b\03090024.D				
Lims ID:	280-134091-B-2-A				
Client ID:	EW7-PM523A-2-25				
Sample Type:	Client				
Inject. Date:	10-Mar-2020 02:32:44	ALS Bottle#:	24	Worklist Smp#:	24
Injection Vol:	100.0 ul	Dil. Factor:	1.0000		
Sample Info:	280-134091-B-2-A				
Misc. Info.:	280-0089910-024				
Operator ID:	CB	Instrument ID:	CHHPLC_G2_LUNA		
Method:	\\chromna\Denver\ChromData\G2_LUNA\20200309-89910.b\G2_8330_Luna.m				
Limit Group:	GCSV - 8330				
Last Update:	12-Mar-2020 15:32:02	Calib Date:	04-Mar-2020 03:21:00		
Integrator:	Falcon				
Quant Method:	External Standard	Quant By:	Initial Calibration		
Last ICal File:	\\chromna\Denver\ChromData\G2_LUNA\20200303-89749.b\03030023.D				
Column 1 :	Luna-Phenyl hexyl (4.60 mm)		Det: LC DAD1A, 254 nm		
Process Host:	CTX0315				

First Level Reviewer: beckerc Date: 12-Mar-2020 15:20:33

Compound	Det	RT (min.)	Exp RT (min.)	Dlt RT (min.)	Response	OnCol Amt ug/ml	Flags
6 HMX	1	6.873	6.898	-0.025	37976	0.2086	
7 MNX	1	7.620	7.707	-0.087	4826	0.0158	
8 RDX	1	9.027	9.058	-0.031	41971	0.1875	
9 Nitrobenzene	1		12.058			ND	
$ 10 1,2-Dinitrobenzene	1	12.940	12.964	-0.024	71280	0.2496	
12 1,3-Dinitrobenzene	1		15.484			ND	
14 o-Nitrotoluene	1		16.511			ND	
15 p-Nitrotoluene	1		16.771			ND	U
16 4-Amino-2,6-dinitrotoluene	1	17.033	17.071	-0.038	114348	0.3498	
17 m-Nitrotoluene	1		17.791			ND	
18 2-Amino-4,6-dinitrotoluene	1	17.886	17.918	-0.032	190719	0.3882	
19 1,3,5-Trinitrobenzene	1	18.780	18.824	-0.044	3730249	8.11	E
20 2,6-Dinitrotoluene	1		19.778			ND	
21 2,4-Dinitrotoluene	1	20.193	20.244	-0.051	21359	0.0259	
22 Tetryl	1		23.498			ND	
23 2,4,6-Trinitrotoluene	1	24.593	24.638	-0.045	1656348	4.14	E

QC Flag Legend

Processing Flags
E - Exceeded Maximum Amount
Review Flags
U - Marked Undetected

Report Date: 12-Mar-2020 15:32:10 Chrom Revision: 2.3 19-Feb-2020 16:45:46

Eurofins TestAmerica, Denver

Data File:	\\chromna\denver\chromdata\g2_luna\20200309-89910.b\03090024.d				
Injection Date:	10-Mar-2020 02:32:44	Instrument ID:	CHHPLC_G2_LUNA	Operator ID:	CB
Lims ID:	280-134091-B-2-A	Lab Sample ID:	280-134091-2	Worklist Smp#:	24
Client ID:	EW7-PM523A-2-25				
Injection Vol:	100.0 ul	Dil. Factor:	1.0000	ALS Bottle#:	24
Method:	G2_8330_Luna	Limit Group:	GCSV - 8330		

Column: Luna-Phenyl hexyl (4.60 mm) Y Scaling: Method Defined: Scale to the Nth Largest Peak: 1

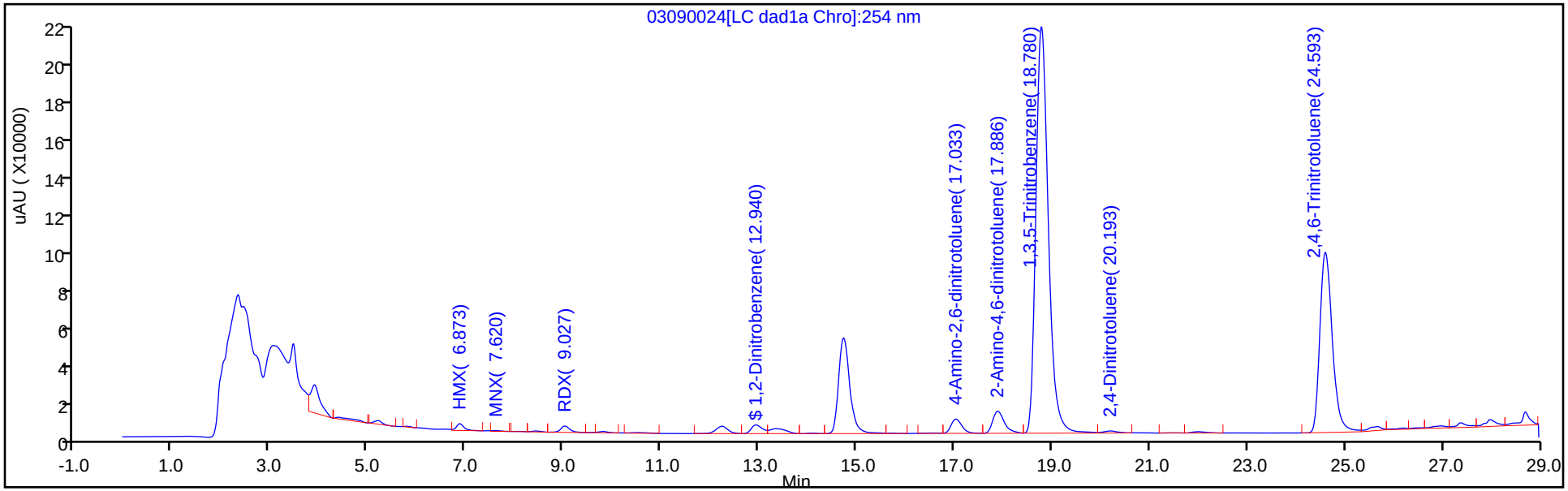

Y Scaling: Method Defined: Scale to the Nth Largest Peak: 1

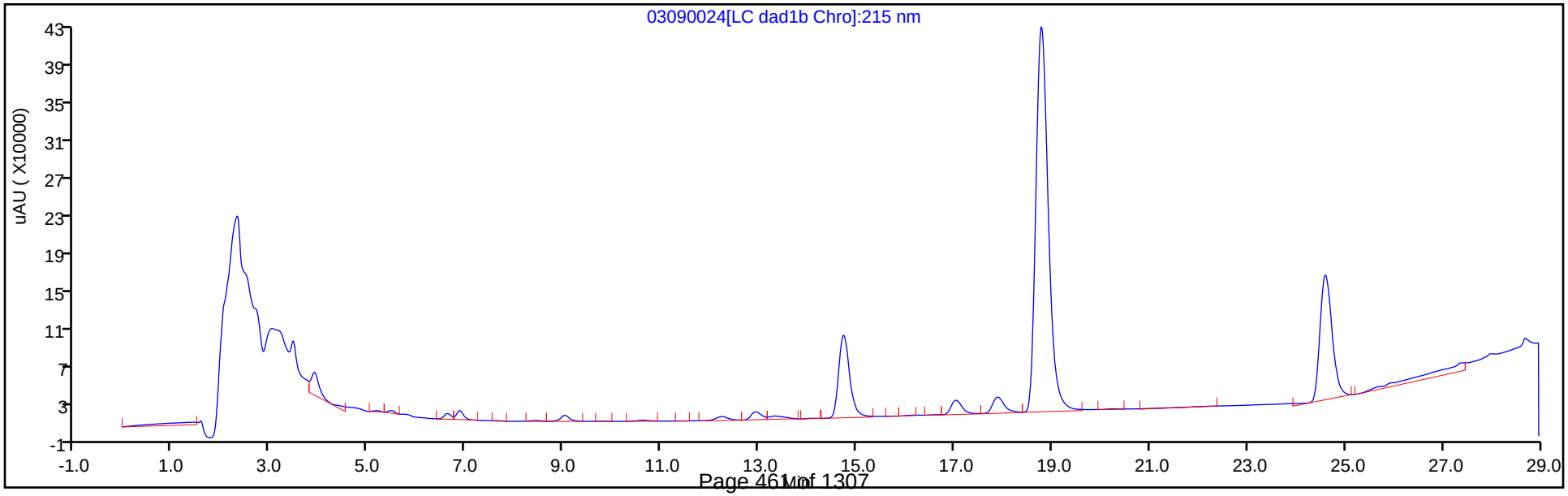

Eurofins TestAmerica, Denver
Recovery Report

Data File:	\\chromna\Denver\ChromData\G2_LUNA\20200309-89910.b\03090024.D				
Lims ID:	280-134091-B-2-A				
Client ID:	EW7-PM523A-2-25				
Sample Type:	Client				
Inject. Date:	10-Mar-2020 02:32:44	ALS Bottle#:	24	Worklist Smp#:	24
Injection Vol:	100.0 ul	Dil. Factor:	1.0000		
Sample Info:	280-134091-B-2-A				
Misc. Info.:	280-0089910-024				
Operator ID:	CB	Instrument ID:	CHHPLC_G2_LUNA		
Method:	\\chromna\Denver\ChromData\G2_LUNA\20200309-89910.b\G2_8330_Luna.m				
Limit Group:	GCSV - 8330				
Last Update:	12-Mar-2020 15:32:02	Calib Date:	04-Mar-2020 03:21:00		
Integrator:	Falcon				
Quant Method:	External Standard	Quant By:	Initial Calibration		
Last ICal File:	\\chromna\Denver\ChromData\G2_LUNA\20200303-89749.b\03030023.D				
Column 1 :	Luna-Phenyl hexyl (4.60 mm)		Det: LC DAD1A, 254 nm		
Process Host:	CTX0315				

First Level Reviewer: beckerc Date: 12-Mar-2020 15:20:33

Compound	Amount Added	Amount Recovered	% Rec.
$ 10 1,2-Dinitrobenzene	0.2000	0.2496	124.81

User Disabled Compound Report

Eurofins TestAmerica, Denver

Data File:	\\chromna\denver\chromdata\g2_luna\20200309-89910.b\03090024.d				
Injection Date:	10-Mar-2020 02:32:44	Instrument ID:	CHHPLC_G2_LUNA		
Lims ID:	280-134091-B-2-A	Lab Sample ID:	280-134091-2		
Client ID:	EW7-PM523A-2-25				
Operator ID:	CB	ALS Bottle#:	24	Worklist Smp#:	24
Injection Vol:	100.0 ul	Dil. Factor:	1.0000		
Method:	G2_8330_Luna	Limit Group:	GCSV - 8330		
Column:	Luna-Phenyl hexyl (4.60 mm)	Detector	LC DAD1A, 254 nm		

15 p-Nitrotoluene, CAS: 99-99-0, Signal: 1

RT: 16.65
Response: 4682
Amount: 0.012148

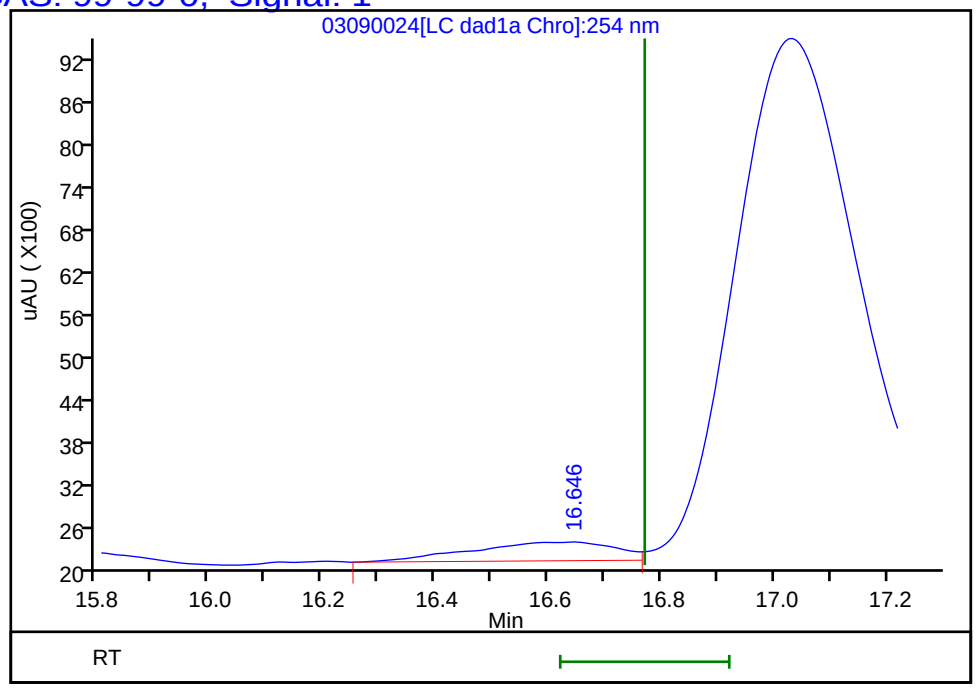

Reviewer: beckerc, 12-Mar-2020 15:20:33
Audit Action: Marked Compound Undetected Audit Reason: Invalid Compound ID

FORM I
HPLC/IC ORGANICS ANALYSIS DATA SHEET

Lab Name: Eurofins TestAmerica, Denver
Job No.: 280-134091-1
SDG No.:
Client Sample ID: EW7-PM523A-2-25 DL
Lab Sample ID: 280-134091-2 DL
Matrix: Water
Lab File ID: 03030033.D
Analysis Method: 8330A
Date Collected: 02/26/2020 15:25
Extraction Method: 3535
Date Extracted: 02/28/2020 13:30
Sample wt/vol: 482.8(mL)
Date Analyzed: 03/04/2020 02:06
Con. Extract Vol.: 5(mL)
Dilution Factor: 20
Injection Volume: 100(uL)
GC Column: UltraCarb5uODS ID: 4.6(mm)
% Moisture:
GPC Cleanup:(Y/N) N
Analysis Batch No.: 487553
Units: ug/L

CAS NO.	COMPOUND NAME	RESULT	Q	LOQ	LOD	DL
99-35-4	1,3,5-Trinitrobenzene	84	Q D	21	8.3	4.1
118-96-7	2,4,6-Trinitrotoluene	40	Q D	8.3	8.3	3.3

CAS NO.	SURROGATE	%REC	Q	LIMITS
528-29-0	1,2-Dinitrobenzene	71	Q D	83-119

Eurofins TestAmerica, Denver
Target Compound Quantitation Report

Data File:	\\chromna\Denver\ChromData\CHHPLC_X\20200303-89751.b\03030033.D				
Lims ID:	280-134091-A-2-A				
Client ID:	EW7-PM523A-2-25				
Sample Type:	Client				
Inject. Date:	04-Mar-2020 02:06:38	ALS Bottle#:	33	Worklist Smp#:	33
Injection Vol:	100.0 ul	Dil. Factor:	20.0000		
Sample Info:	280-134091-A-2-A				
Misc. Info.:	280-0089751-033				
Operator ID:	CB	Instrument ID:	CHHPLC_X3		
Method:	\\chromna\Denver\ChromData\CHHPLC_X\20200303-89751.b\8330_X3.m				
Limit Group:	GCSV - 8330				
Last Update:	04-Mar-2020 09:32:01	Calib Date:	06-Jan-2020 20:40:54		
Integrator:	Falcon				
Quant Method:	External Standard	Quant By:	Initial Calibration		
Last ICal File:	\\chromna\Denver\ChromData\CHHPLC_X\20200106-88401.b\01060014.D				
Column 1 :	UltraCarb5uODS (20) (4.60 mm)		Det: LC DAD1B, 254 nm		
Process Host:	CTX0303				
First Level Reviewer: beckerc		Date:	04-Mar-2020 09:22:25		

Compound	Det	RT (min.)	Exp RT (min.)	Dlt RT (min.)	Response	OnCol Amt ug/mL	Flags
3 HMX	1	6.684	6.677	0.007	746	0.008123	M
6 MNX	1		7.363			ND	U
7 RDX	1	7.750	7.750	0.000	1670	0.0150	
$ 9 1,2-Dinitrobenzene	1	8.710	8.704	0.006	991	0.007113	
10 1,3,5-Trinitrobenzene	1	8.884	8.877	0.007	99378	0.4055	
11 1,3-Dinitrobenzene	1		9.517			ND	
12 Nitrobenzene	1		9.903			ND	
14 Tetryl	1		10.197			ND	U
16 2,4,6-Trinitrotoluene	1	11.184	11.157	0.027	44374	0.1952	
17 4-Amino-2,6-dinitrotoluene	1		11.310			ND	
18 2-Amino-4,6-dinitrotoluene	1	11.637	11.597	0.040	4017	0.0196	
19 2,6-Dinitrotoluene	1		11.763			ND	
20 2,4-Dinitrotoluene	1		11.957			ND	
21 o-Nitrotoluene	1		12.803			ND	
22 p-Nitrotoluene	1		13.237			ND	
23 m-Nitrotoluene	1		13.830			ND	

QC Flag Legend

Review Flags

M - Manually Integrated

U - Marked Undetected

Report Date: 04-Mar-2020 09:32:03 Chrom Revision: 2.3 19-Feb-2020 16:45:46

Eurofins TestAmerica, Denver

Data File:	\\chromna\denver\chromdata\chhplc_x\20200303-89751.b\03030033.d				
Injection Date:	04-Mar-2020 02:06:38	Instrument ID:	CHHPLC_X3	Operator ID:	CB
Lims ID:	280-134091-A-2-A	Lab Sample ID:	280-134091-2	Worklist Smp#:	33
Client ID:	EW7-PM523A-2-25				
Injection Vol:	100.0 ul	Dil. Factor:	20.0000	ALS Bottle#:	33
Method:	8330_X3	Limit Group:	GCSV - 8330		

Column: UltraCarb5uODS (20) (4.60 mm) Y Scaling: Method Defined: Scale to the Nth Largest Target: 1

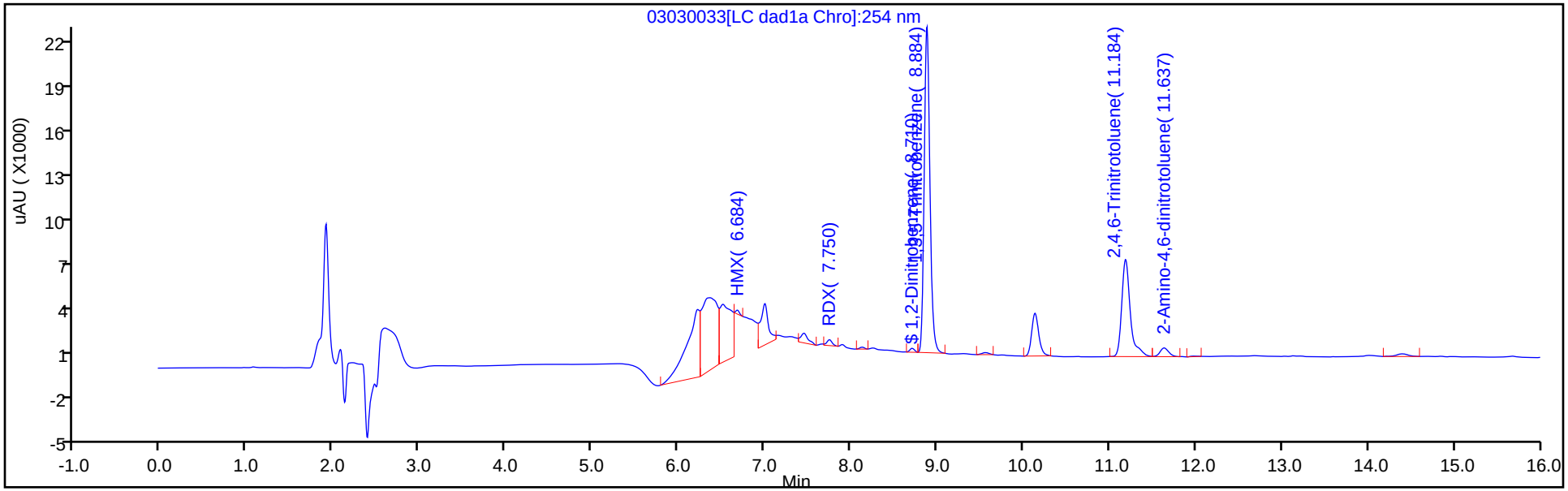

Y Scaling: Method Defined: Scale to the Nth Largest Target: 1

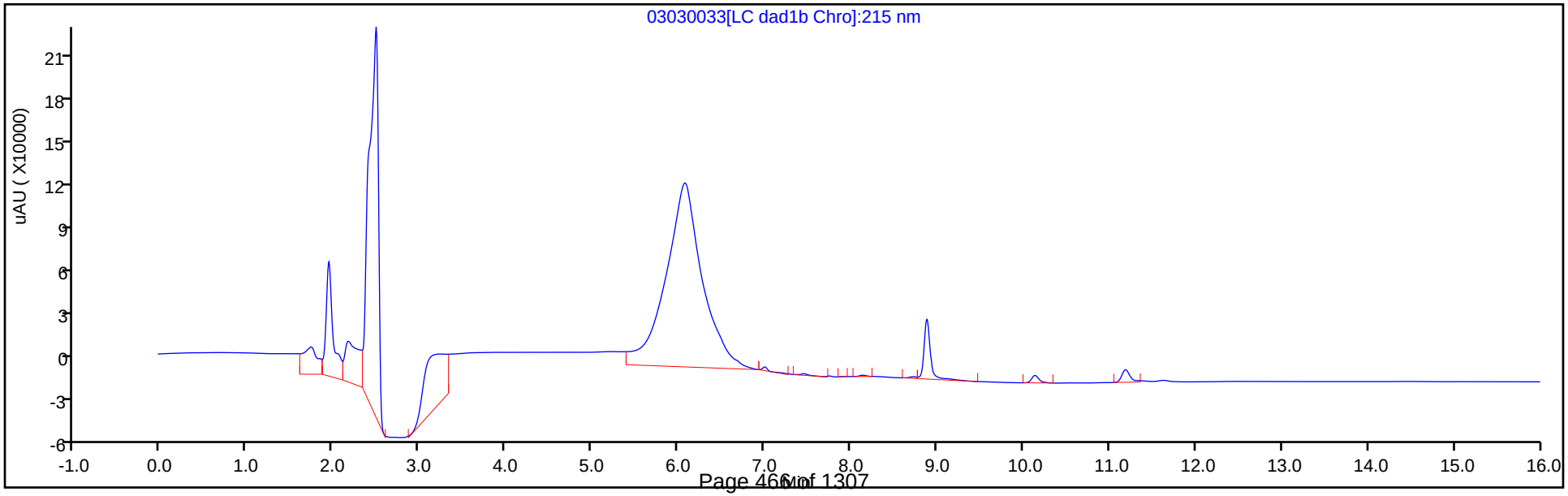

Eurofins TestAmerica, Denver
Recovery Report

Data File:	\\chromna\Denver\ChromData\CHHPLC_X\20200303-89751.b\03030033.D				
Lims ID:	280-134091-A-2-A				
Client ID:	EW7-PM523A-2-25				
Sample Type:	Client				
Inject. Date:	04-Mar-2020 02:06:38	ALS Bottle#:	33	Worklist Smp#:	33
Injection Vol:	100.0 ul	Dil. Factor:	20.0000		
Sample Info:	280-134091-A-2-A				
Misc. Info.:	280-0089751-033				
Operator ID:	CB	Instrument ID:	CHHPLC_X3		
Method:	\\chromna\Denver\ChromData\CHHPLC_X\20200303-89751.b\8330_X3.m				
Limit Group:	GCSV - 8330				
Last Update:	04-Mar-2020 09:32:01	Calib Date:	06-Jan-2020 20:40:54		
Integrator:	Falcon				
Quant Method:	External Standard	Quant By:	Initial Calibration		
Last ICal File:	\\chromna\Denver\ChromData\CHHPLC_X\20200106-88401.b\01060014.D				
Column 1 :	UltraCarb5uODS (20) (4.60 mm)		Det: LC DAD1B, 254 nm		
Process Host:	CTX0303				

First Level Reviewer: beckerc Date: 04-Mar-2020 09:22:25

Compound	Amount Added	Amount Recovered	% Rec.
$ 9 1,2-Dinitrobenzene	0.2000	0.007113	3.56

Manual Integration/User Assign Peak Report

Eurofins TestAmerica, Denver

Data File:	\\chromna\denver\chromdata\chhplc_x\20200303-89751.b\03030033.d				
Injection Date:	04-Mar-2020 02:06:38	Instrument ID:	CHHPLC_X3		
Lims ID:	280-134091-A-2-A	Lab Sample ID:	280-134091-2		
Client ID:	EW7-PM523A-2-25				
Operator ID:	CB	ALS Bottle#:	33	Worklist Smp#:	33
Injection Vol:	100.0 ul	Dil. Factor:	20.0000		
Method:	8330_X3	Limit Group:	GCSV - 8330		
Column:	UltraCarb5uODS (20) (4.60 mm)	Detector	LC DAD1B, 254 nm		

3 HMX, CAS: 2691-41-0

Signal: 1

Processing Integration Results

RT: 6.68
Area: 39240
Amount: 0.427296
Amount Units: ug/mL

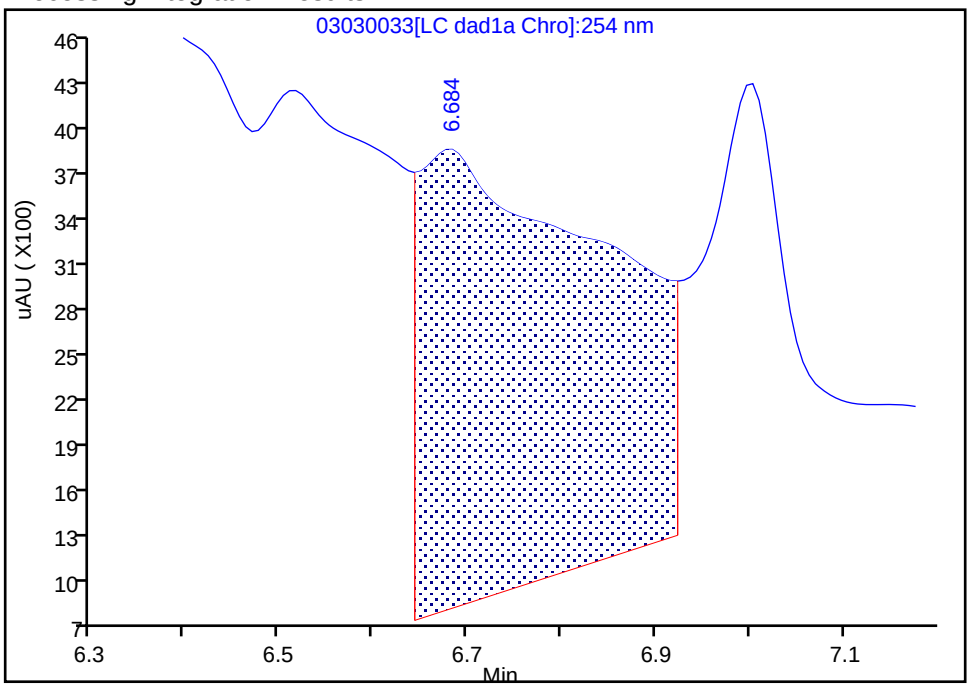

Manual Integration Results

RT: 6.68
Area: 746
Amount: 0.008123
Amount Units: ug/mL

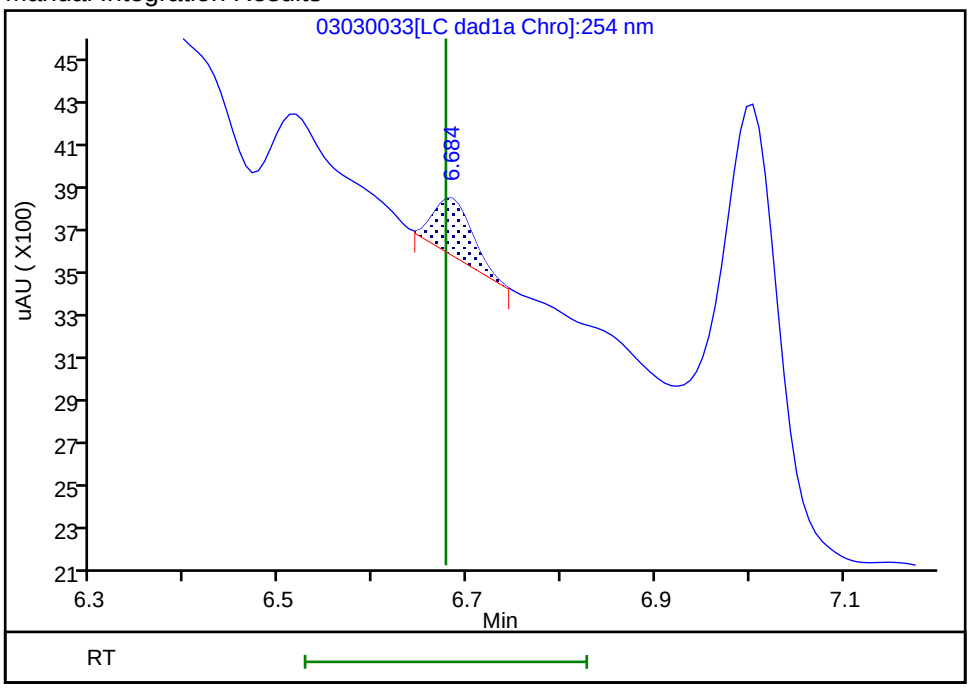

Reviewer: beckerc, 04-Mar-2020 09:20:35

Audit Action: Manually Integrated Audit Reason: Baseline

User Disabled Compound Report

Eurofins TestAmerica, Denver

Data File:	\\chromna\denver\chromdata\chhplc_x\20200303-89751.b\03030033.d				
Injection Date:	04-Mar-2020 02:06:38	Instrument ID:	CHHPLC_X3		
Lims ID:	280-134091-A-2-A	Lab Sample ID:	280-134091-2		
Client ID:	EW7-PM523A-2-25				
Operator ID:	CB	ALS Bottle#:	33	Worklist Smp#:	33
Injection Vol:	100.0 ul	Dil. Factor:	20.0000		
Method:	8330_X3	Limit Group:	GCSV - 8330		
Column:	UltraCarb5uODS (20) (4.60 mm)	Detector	LC DAD1B, 254 nm		

6 MNX, CAS: 5755-27-1, Signal: 1

RT: 7.46
Response: 3824
Amount: 0.027250

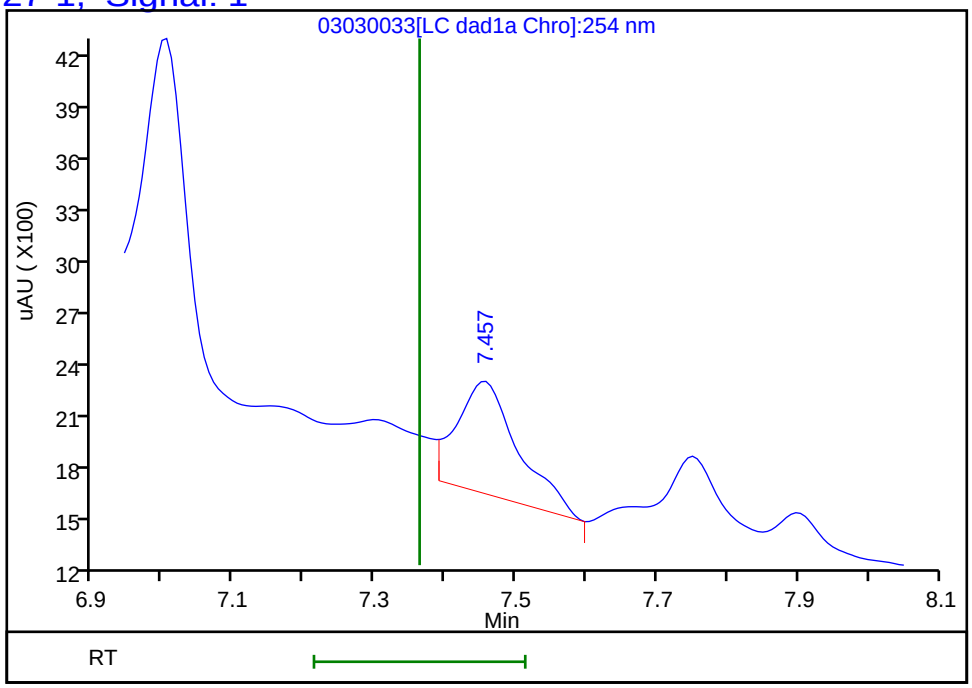

Reviewer: beckerc, 04-Mar-2020 09:22:25
Audit Action: Marked Compound Undetected Audit Reason: Invalid Compound ID

User Disabled Compound Report

Eurofins TestAmerica, Denver

Data File:	\\chromna\denver\chromdata\chhplc_x\20200303-89751.b\03030033.d				
Injection Date:	04-Mar-2020 02:06:38	Instrument ID:	CHHPLC_X3		
Lims ID:	280-134091-A-2-A	Lab Sample ID:	280-134091-2		
Client ID:	EW7-PM523A-2-25				
Operator ID:	CB	ALS Bottle#:	33	Worklist Smp#:	33
Injection Vol:	100.0 ul	Dil. Factor:	20.0000		
Method:	8330_X3	Limit Group:	GCSV - 8330		
Column:	UltraCarb5uODS (20) (4.60 mm)	Detector	LC DAD1B, 254 nm		

14 Tetryl, CAS: 479-45-8, Signal: 1

RT: 10.14
Response: 16197
Amount: 0.100008

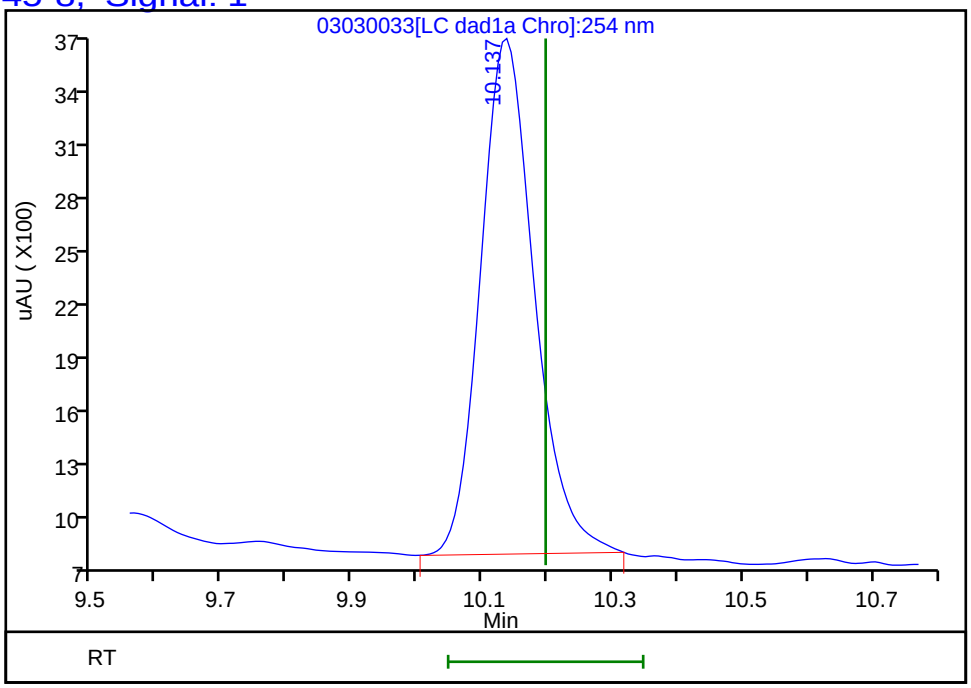

Reviewer: beckerc, 04-Mar-2020 09:22:25
Audit Action: Marked Compound Undetected Audit Reason: Invalid Compound ID

FORM I
HPLC/IC ORGANICS ANALYSIS DATA SHEET

Lab Name: Eurofins TestAmerica, Denver Job No.: 280-134091-1

SDG No.:

Client Sample ID: EW7-PM523A-2-25 DL Lab Sample ID: 280-134091-2 DL

Matrix: Water Lab File ID: 03030042.D

Analysis Method: 8330A Date Collected: 02/26/2020 15:25

Extraction Method: 3535 Date Extracted: 02/28/2020 13:30

Sample wt/vol: 482.8(mL) Date Analyzed: 03/04/2020 14:25

Con. Extract Vol.: 5(mL) Dilution Factor: 20

Injection Volume: 100(uL) GC Column: Luna-phenylhex ID: 4.6(mm)

% Moisture: GPC Cleanup:(Y/N) N

Analysis Batch No.: 487545 Units: ug/L

CAS NO.	SURROGATE	%REC	Q	LIMITS
528-29-0	1,2-Dinitrobenzene	0	*Q D*	83-119

Eurofins TestAmerica, Denver
Target Compound Quantitation Report

Data File:	\\chromna\Denver\ChromData\G2_LUNA\20200303-89749.b\03030042.D				
Lims ID:	280-134091-A-2-A				
Client ID:	EW7-PM523A-2-25				
Sample Type:	Client				
Inject. Date:	04-Mar-2020 14:25:57	ALS Bottle#:	42	Worklist Smp#:	42
Injection Vol:	100.0 ul	Dil. Factor:	20.0000		
Sample Info:	280-134091-A-2-A				
Misc. Info.:	280-0089749-042				
Operator ID:	CB	Instrument ID:	CHHPLC_G2_LUNA		
Method:	\\chromna\Denver\ChromData\G2_LUNA\20200303-89749.b\G2_8330_Luna.m				
Limit Group:	GCSV - 8330				
Last Update:	05-Mar-2020 11:48:34	Calib Date:	04-Mar-2020 03:21:00		
Integrator:	Falcon				
Quant Method:	External Standard	Quant By:	Initial Calibration		
Last ICal File:	\\chromna\Denver\ChromData\G2_LUNA\20200303-89749.b\03030023.D				
Column 1 :	Luna-Phenyl hexyl (4.60 mm)		Det: LC DAD1A, 254 nm		
Process Host:	CTX0319				

First Level Reviewer: beckerc Date: 05-Mar-2020 09:03:11

Compound	Det	RT (min.)	Exp RT (min.)	Dlt RT (min.)	Response	OnCol Amt ug/ml	Flags
6 HMX	1		6.947			ND	
7 MNX	1		7.707			ND	
8 RDX	1		9.120			ND	
9 Nitrobenzene	1		12.113			ND	
$ 10 1,2-Dinitrobenzene	1		13.033			ND(<0)	
12 1,3-Dinitrobenzene	1		15.553			ND	
14 o-Nitrotoluene	1		16.580			ND	
15 p-Nitrotoluene	1		16.853			ND	
16 4-Amino-2,6-dinitrotoluene	1	17.165	17.160	0.005	6896	0.0124	
17 m-Nitrotoluene	1		17.787			ND	
18 2-Amino-4,6-dinitrotoluene	1	18.025	18.013	0.012	10469	0.0143	
19 1,3,5-Trinitrobenzene	1	18.905	18.907	-0.002	196255	0.4183	
20 2,6-Dinitrotoluene	1		19.853			ND	
21 2,4-Dinitrotoluene	1		20.320			ND	
22 Tetryl	1		23.580			ND	
23 2,4,6-Trinitrotoluene	1	24.706	24.713	-0.007	78585	0.1876	M

QC Flag Legend

Review Flags

M - Manually Integrated

Report Date: 05-Mar-2020 11:48:59 Chrom Revision: 2.3 19-Feb-2020 16:45:46

Eurofins TestAmerica, Denver

Data File:	\\chromna\denver\chromdata\g2_luna\20200303-89749.b\03030042.d				
Injection Date:	04-Mar-2020 14:25:57	Instrument ID:	CHHPLC_G2_LUNA	Operator ID:	CB
Lims ID:	280-134091-A-2-A	Lab Sample ID:	280-134091-2	Worklist Smp#:	42
Client ID:	EW7-PM523A-2-25				
Injection Vol:	100.0 ul	Dil. Factor:	20.0000	ALS Bottle#:	42
Method:	G2_8330_Luna	Limit Group:	GCSV - 8330		

Column: Luna-Phenyl hexyl (4.60 mm) Y Scaling: Method Defined: Scale to the Nth Largest Peak: 1

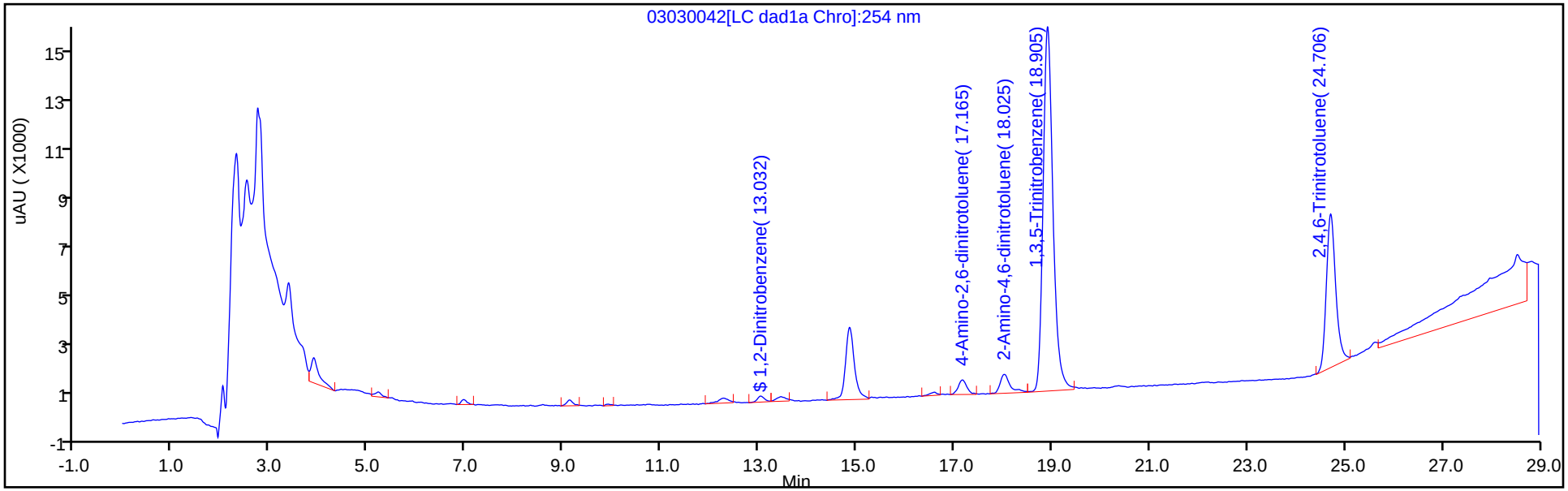

Y Scaling: Method Defined: Scale to the Nth Largest Peak: 1

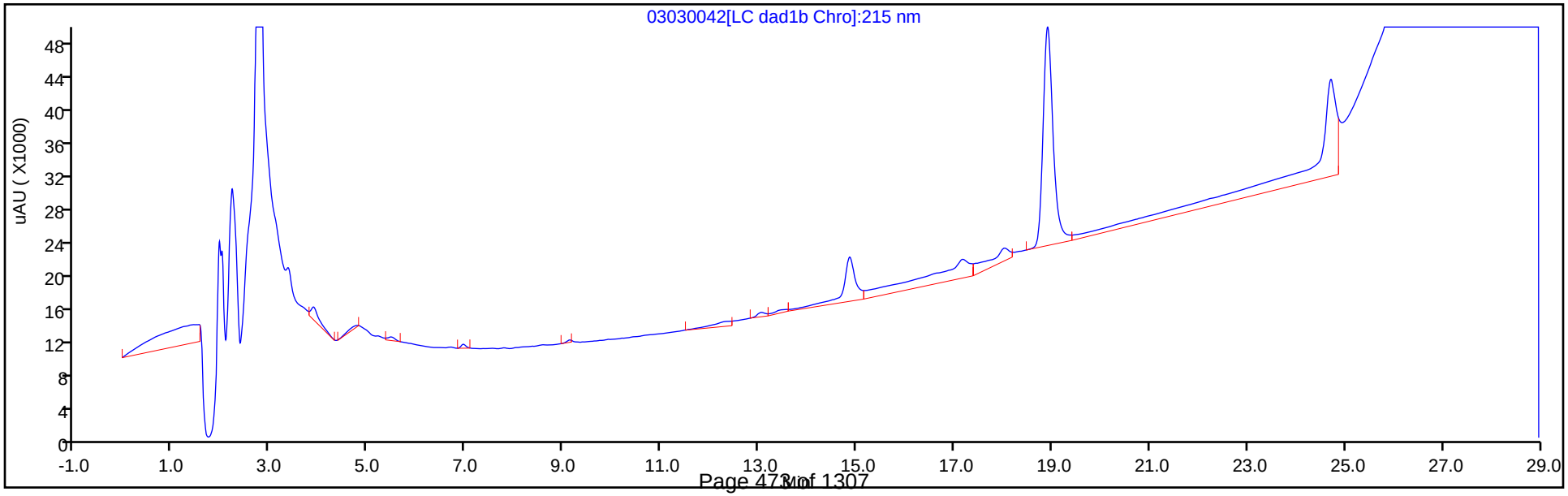

Manual Integration/User Assign Peak Report

Eurofins TestAmerica, Denver

Data File:	\\chromna\denver\chromdata\g2_luna\20200303-89749.b\03030042.d				
Injection Date:	04-Mar-2020 14:25:57	Instrument ID:	CHHPLC_G2_LUNA		
Lims ID:	280-134091-A-2-A	Lab Sample ID:	280-134091-2		
Client ID:	EW7-PM523A-2-25				
Operator ID:	CB	ALS Bottle#:	42	Worklist Smp#:	42
Injection Vol:	100.0 ul	Dil. Factor:	20.0000		
Method:	G2_8330_Luna	Limit Group:	GCSV - 8330		
Column:	Luna-Phenyl hexyl (4.60 mm)	Detector	LC DAD1A, 254 nm		

23 2,4,6-Trinitrotoluene, CAS: 118-96-7

Signal: 1

Processing Integration Results

RT: 24.71
Area: 82862
Amount: 0.198304
Amount Units: ug/ml

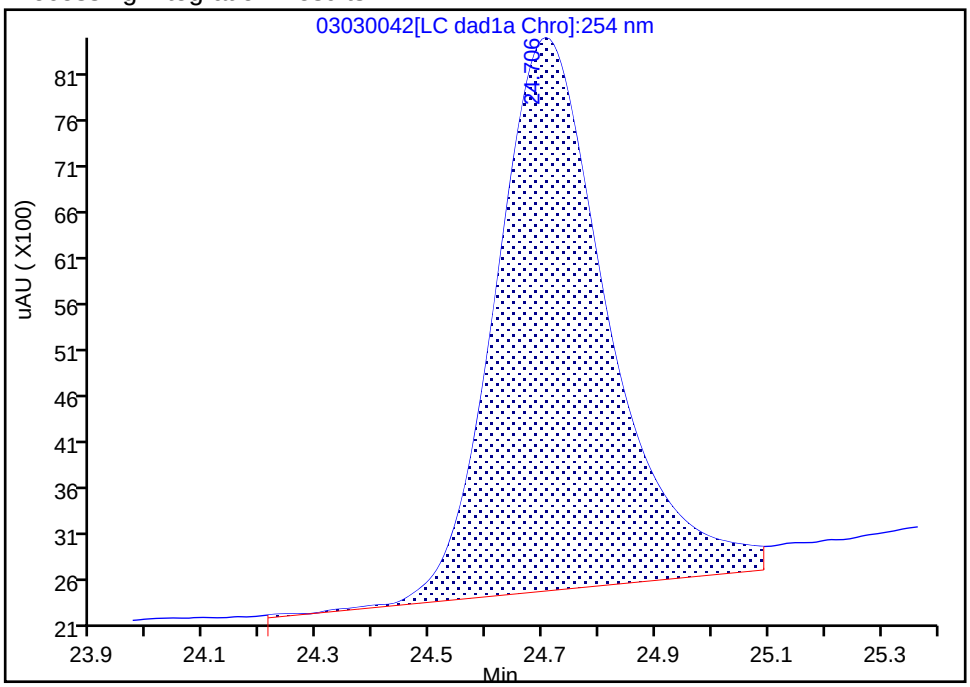

Manual Integration Results

RT: 24.71
Area: 78585
Amount: 0.187579
Amount Units: ug/ml

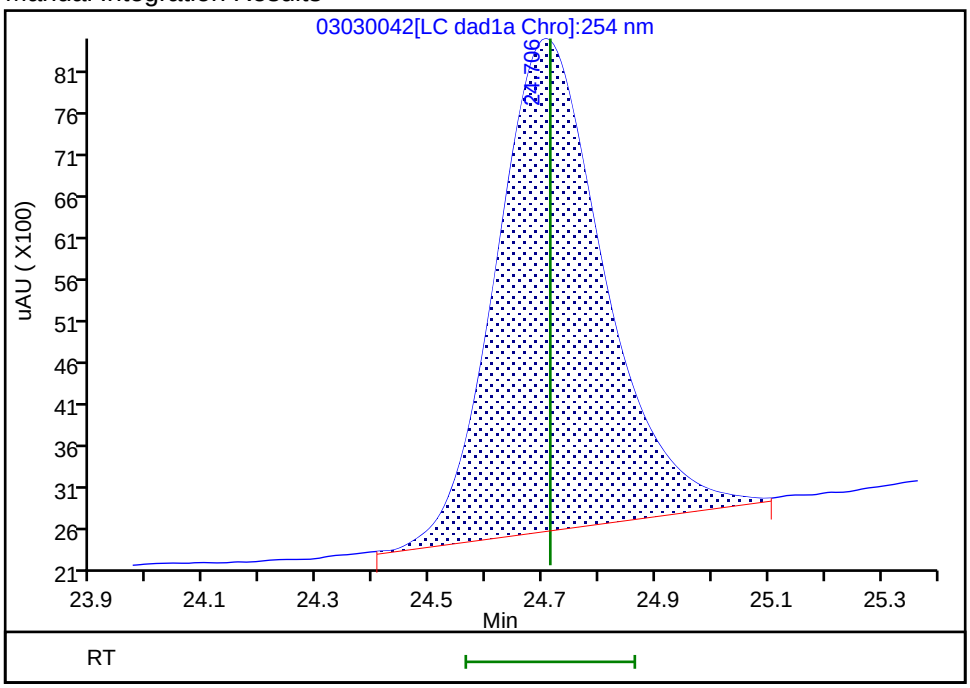

Reviewer: beckerc, 05-Mar-2020 09:02:35

Audit Action: Manually Integrated Audit Reason: Baseline

FORM I
HPLC/IC ORGANICS ANALYSIS DATA SHEET

Lab Name: Eurofins TestAmerica, Denver
Job No.: 280-134091-1
SDG No.:
Client Sample ID: EW7-PM523A-2-25 REDL
Lab Sample ID: 280-134091-2 REDL
Matrix: Water
Lab File ID: 03090011.D
Analysis Method: 8330A
Date Collected: 02/26/2020 15:25
Extraction Method: 3535
Date Extracted: 03/04/2020 07:23
Sample wt/vol: 479.7(mL)
Date Analyzed: 03/09/2020 13:40
Con. Extract Vol.: 5(mL)
Dilution Factor: 20
Injection Volume: 100(uL)
GC Column: UltraCarb5uODS ID: 4.6(mm)
% Moisture:
GPC Cleanup:(Y/N) N
Analysis Batch No.: 488124
Units: ug/L

CAS NO.	COMPOUND NAME	RESULT	Q	LOQ	LOD	DL
99-35-4	*1,3,5-Trinitrobenzene*	*83*	*D*	*21*	8.3	*4.2*
118-96-7	*2,4,6-Trinitrotoluene*	*44*	*D*	*8.3*	8.3	*3.3*

CAS NO.	SURROGATE	%REC	Q	LIMITS
528-29-0	1,2-Dinitrobenzene	88	*D*	83-119

Eurofins TestAmerica, Denver
Target Compound Quantitation Report

Data File:	\\chromna\Denver\ChromData\CHHPLC_X\20200309-89903.b\03090011.D				
Lims ID:	280-134091-B-2-A				
Client ID:	EW7-PM523A-2-25				
Sample Type:	Client				
Inject. Date:	09-Mar-2020 13:40:52	ALS Bottle#:	11	Worklist Smp#:	11
Injection Vol:	100.0 ul	Dil. Factor:	20.0000		
Sample Info:	280-134091-B-2-A				
Misc. Info.:	280-0089903-011				
Operator ID:	CB	Instrument ID:	CHHPLC_X3		
Method:	\\chromna\Denver\ChromData\CHHPLC_X\20200309-89903.b\8330_X3.m				
Limit Group:	GCSV - 8330				
Last Update:	10-Mar-2020 13:02:39	Calib Date:	04-Mar-2020 23:40:46		
Integrator:	Falcon				
Quant Method:	External Standard	Quant By:	Initial Calibration		
Last ICal File:	\\chromna\Denver\ChromData\CHHPLC_X\20200304-89779.b\03040032.D				
Column 1 :	UltraCarb5uODS (20) (4.60 mm)		Det: LC DAD1B, 254 nm		
Process Host:	CTX0330				
First Level Reviewer: beckerc		Date:	10-Mar-2020 10:53:11		

Compound	Det	RT (min.)	Exp RT (min.)	Dlt RT (min.)	Response	OnCol Amt ug/mL	Flags
3 HMX	1	6.673	6.673	0.000	729	0.008175	
6 MNX	1		7.361			ND	U
7 RDX	1	7.733	7.740	-0.007	1184	0.0100	
$ 9 1,2-Dinitrobenzene	1	8.679	8.687	-0.008	1286	0.008795	
10 1,3,5-Trinitrobenzene	1	8.853	8.860	-0.007	96862	0.3979	
11 1,3-Dinitrobenzene	1		9.500			ND	
12 Nitrobenzene	1		9.880			ND	
14 Tetryl	1		10.167			ND	U
16 2,4,6-Trinitrotoluene	1	11.119	11.120	-0.001	47128	0.2133	
17 4-Amino-2,6-dinitrotoluene	1		11.267			ND	
18 2-Amino-4,6-dinitrotoluene	1	11.552	11.553	-0.001	4717	0.0217	
19 2,6-Dinitrotoluene	1		11.720			ND	
20 2,4-Dinitrotoluene	1		11.913			ND	
21 o-Nitrotoluene	1		12.747			ND	
22 p-Nitrotoluene	1		13.180			ND	
23 m-Nitrotoluene	1		13.767			ND	

QC Flag Legend

Review Flags

U - Marked Undetected

Report Date: 10-Mar-2020 13:02:44 Chrom Revision: 2.3 19-Feb-2020 16:45:46

Eurofins TestAmerica, Denver

Data File:	\\chromna\denver\chromdata\chhplc_x\20200309-89903.b\03090011.d				
Injection Date:	09-Mar-2020 13:40:52	Instrument ID:	CHHPLC_X3	Operator ID:	CB
Lims ID:	280-134091-B-2-A	Lab Sample ID:	280-134091-2	Worklist Smp#:	11
Client ID:	EW7-PM523A-2-25				
Injection Vol:	100.0 ul	Dil. Factor:	20.0000	ALS Bottle#:	11
Method:	8330_X3	Limit Group:	GCSV - 8330		

Column: UltraCarb5uODS (20) (4.60 mm) Y Scaling: Method Defined: Scale to the Nth Largest Target: 1

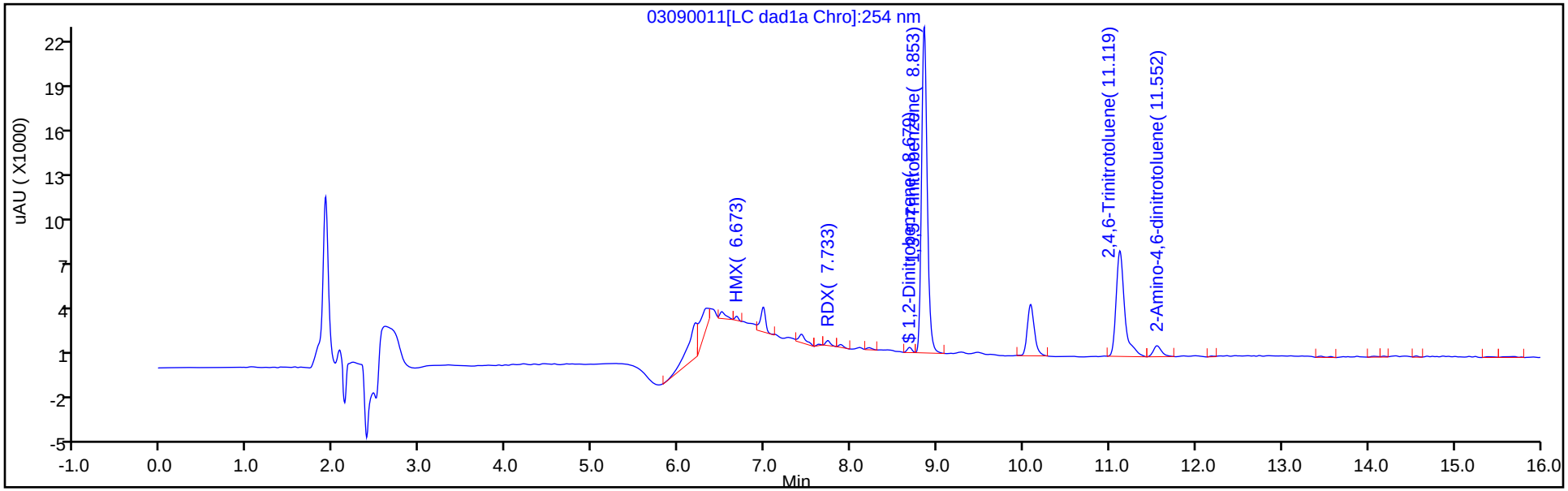

Y Scaling: Method Defined: Scale to the Nth Largest Target: 1

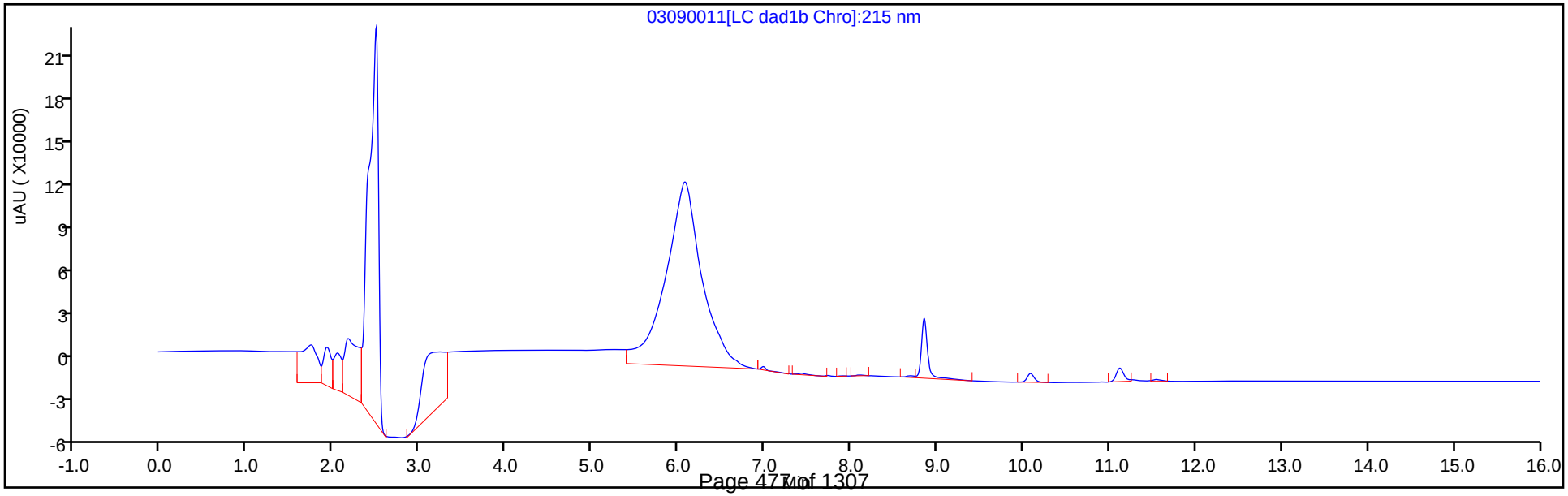

Eurofins TestAmerica, Denver
Recovery Report

Data File:	\\chromna\Denver\ChromData\CHHPLC_X\20200309-89903.b\03090011.D				
Lims ID:	280-134091-B-2-A				
Client ID:	EW7-PM523A-2-25				
Sample Type:	Client				
Inject. Date:	09-Mar-2020 13:40:52	ALS Bottle#:	11	Worklist Smp#:	11
Injection Vol:	100.0 ul	Dil. Factor:	20.0000		
Sample Info:	280-134091-B-2-A				
Misc. Info.:	280-0089903-011				
Operator ID:	CB	Instrument ID:	CHHPLC_X3		
Method:	\\chromna\Denver\ChromData\CHHPLC_X\20200309-89903.b\8330_X3.m				
Limit Group:	GCSV - 8330				
Last Update:	10-Mar-2020 13:02:39	Calib Date:	04-Mar-2020 23:40:46		
Integrator:	Falcon				
Quant Method:	External Standard	Quant By:	Initial Calibration		
Last ICal File:	\\chromna\Denver\ChromData\CHHPLC_X\20200304-89779.b\03040032.D				
Column 1 :	UltraCarb5uODS (20) (4.60 mm)		Det: LC DAD1B, 254 nm		
Process Host:	CTX0330				
First Level Reviewer: beckerc		Date:	10-Mar-2020 10:53:11		

Compound	Amount Added	Amount Recovered	% Rec.
$ 9 1,2-Dinitrobenzene	0.2000	0.008795	4.40

User Disabled Compound Report

Eurofins TestAmerica, Denver

Data File:	\\chromna\denver\chromdata\chhplc_x\20200309-89903.b\03090011.d				
Injection Date:	09-Mar-2020 13:40:52	Instrument ID:	CHHPLC_X3		
Lims ID:	280-134091-B-2-A	Lab Sample ID:	280-134091-2		
Client ID:	EW7-PM523A-2-25				
Operator ID:	CB	ALS Bottle#:	11	Worklist Smp#:	11
Injection Vol:	100.0 ul	Dil. Factor:	20.0000		
Method:	8330_X3	Limit Group:	GCSV - 8330		
Column:	UltraCarb5uODS (20) (4.60 mm)	Detector	LC DAD1B, 254 nm		

6 MNX, CAS: 5755-27-1, Signal: 1

RT: 7.43
Response: 3152
Amount: 0.019881

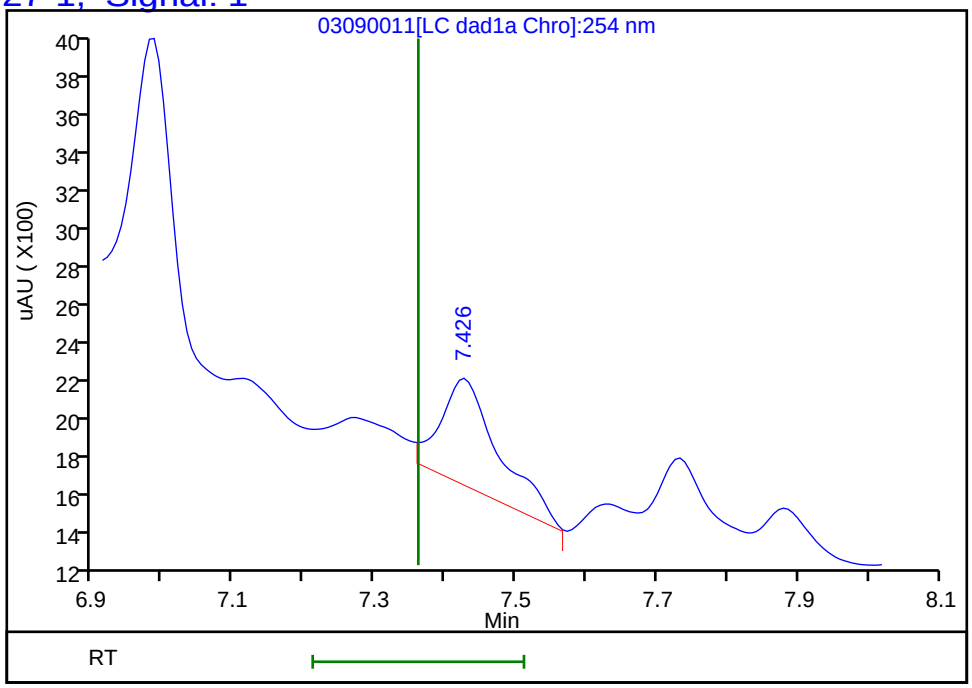

Reviewer: beckerc, 10-Mar-2020 11:44:55
Audit Action: Marked Compound Undetected Audit Reason: Invalid Compound ID

User Disabled Compound Report

Eurofins TestAmerica, Denver

Data File:	\\chromna\denver\chromdata\chhplc_x\20200309-89903.b\03090011.d				
Injection Date:	09-Mar-2020 13:40:52	Instrument ID:	CHHPLC_X3		
Lims ID:	280-134091-B-2-A	Lab Sample ID:	280-134091-2		
Client ID:	EW7-PM523A-2-25				
Operator ID:	CB	ALS Bottle#:	11	Worklist Smp#:	11
Injection Vol:	100.0 ul	Dil. Factor:	20.0000		
Method:	8330_X3	Limit Group:	GCSV - 8330		
Column:	UltraCarb5uODS (20) (4.60 mm)	Detector	LC DAD1B, 254 nm		

14 Tetryl, CAS: 479-45-8, Signal: 1

RT: 10.09
Response: 18994
Amount: 0.097973

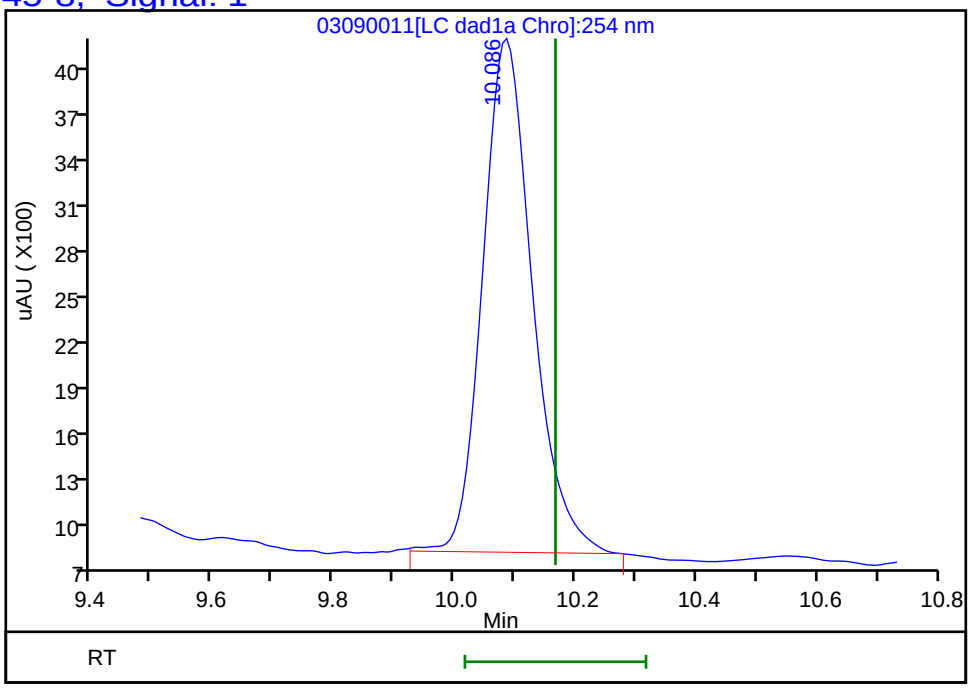

Reviewer: beckerc, 10-Mar-2020 11:44:55
Audit Action: Marked Compound Undetected Audit Reason: Invalid Compound ID

FORM I
HPLC/IC ORGANICS ANALYSIS DATA SHEET

Lab Name: Eurofins TestAmerica, Denver Job No.: 280-134091-1

SDG No.:

Client Sample ID: EW7-PM523A-2-25 REDL Lab Sample ID: 280-134091-2 REDL

Matrix: Water Lab File ID: 03090025.D

Analysis Method: 8330A Date Collected: 02/26/2020 15:25

Extraction Method: 3535 Date Extracted: 03/04/2020 07:23

Sample wt/vol: 479.7(mL) Date Analyzed: 03/10/2020 03:07

Con. Extract Vol.: 5(mL) Dilution Factor: 20

Injection Volume: 100(uL) GC Column: Luna-phenylhex ID: 4.6(mm)

% Moisture: GPC Cleanup:(Y/N) N

Analysis Batch No.: 488169 Units: ug/L

CAS NO.	SURROGATE	%REC	Q	LIMITS
528-29-0	1,2-Dinitrobenzene	0	*Q D*	83-119

FORM I 8330A

Eurofins TestAmerica, Denver
Target Compound Quantitation Report

Data File:	\\chromna\Denver\ChromData\G2_LUNA\20200309-89910.b\03090025.D				
Lims ID:	280-134091-B-2-A				
Client ID:	EW7-PM523A-2-25				
Sample Type:	Client				
Inject. Date:	10-Mar-2020 03:07:42	ALS Bottle#:	25	Worklist Smp#:	25
Injection Vol:	100.0 ul	Dil. Factor:	20.0000		
Sample Info:	280-134091-B-2-A				
Misc. Info.:	280-0089910-025				
Operator ID:	CB	Instrument ID:	CHHPLC_G2_LUNA		
Method:	\\chromna\Denver\ChromData\G2_LUNA\20200309-89910.b\G2_8330_Luna.m				
Limit Group:	GCSV - 8330				
Last Update:	12-Mar-2020 15:32:02	Calib Date:	04-Mar-2020 03:21:00		
Integrator:	Falcon				
Quant Method:	External Standard	Quant By:	Initial Calibration		
Last ICal File:	\\chromna\Denver\ChromData\G2_LUNA\20200303-89749.b\03030023.D				
Column 1 :	Luna-Phenyl hexyl (4.60 mm)		Det: LC DAD1A, 254 nm		
Process Host:	CTX0315				

First Level Reviewer: beckerc Date: 12-Mar-2020 15:20:51

Compound	Det	RT (min.)	Exp RT (min.)	Dlt RT (min.)	Response	OnCol Amt ug/ml	Flags
6 HMX	1		6.898			ND	
7 MNX	1		7.707			ND	
8 RDX	1		9.058			ND	
9 Nitrobenzene	1		12.058			ND	
$ 10 1,2-Dinitrobenzene	1		12.964			ND(<0)	
12 1,3-Dinitrobenzene	1		15.484			ND	
14 o-Nitrotoluene	1		16.511			ND	
15 p-Nitrotoluene	1		16.771			ND	
16 4-Amino-2,6-dinitrotoluene	1	17.070	17.071	-0.001	5376	0.007589	
17 m-Nitrotoluene	1		17.791			ND	
18 2-Amino-4,6-dinitrotoluene	1	17.923	17.918	0.005	9904	0.0130	
19 1,3,5-Trinitrobenzene	1	18.803	18.824	-0.021	191689	0.4083	
20 2,6-Dinitrotoluene	1		19.778			ND	
21 2,4-Dinitrotoluene	1		20.244			ND	
22 Tetryl	1		23.498			ND	
23 2,4,6-Trinitrotoluene	1	24.610	24.638	-0.028	84908	0.2034	

Report Date: 12-Mar-2020 15:32:11 Chrom Revision: 2.3 19-Feb-2020 16:45:46

Eurofins TestAmerica, Denver

Data File:	\\chromna\denver\chromdata\g2_luna\20200309-89910.b\03090025.d				
Injection Date:	10-Mar-2020 03:07:42	Instrument ID:	CHHPLC_G2_LUNA	Operator ID:	CB
Lims ID:	280-134091-B-2-A	Lab Sample ID:	280-134091-2	Worklist Smp#:	25
Client ID:	EW7-PM523A-2-25				
Injection Vol:	100.0 ul	Dil. Factor:	20.0000	ALS Bottle#:	25
Method:	G2_8330_Luna	Limit Group:	GCSV - 8330		

Column: Luna-Phenyl hexyl (4.60 mm) Y Scaling: Method Defined: Scale to the Nth Largest Peak: 1

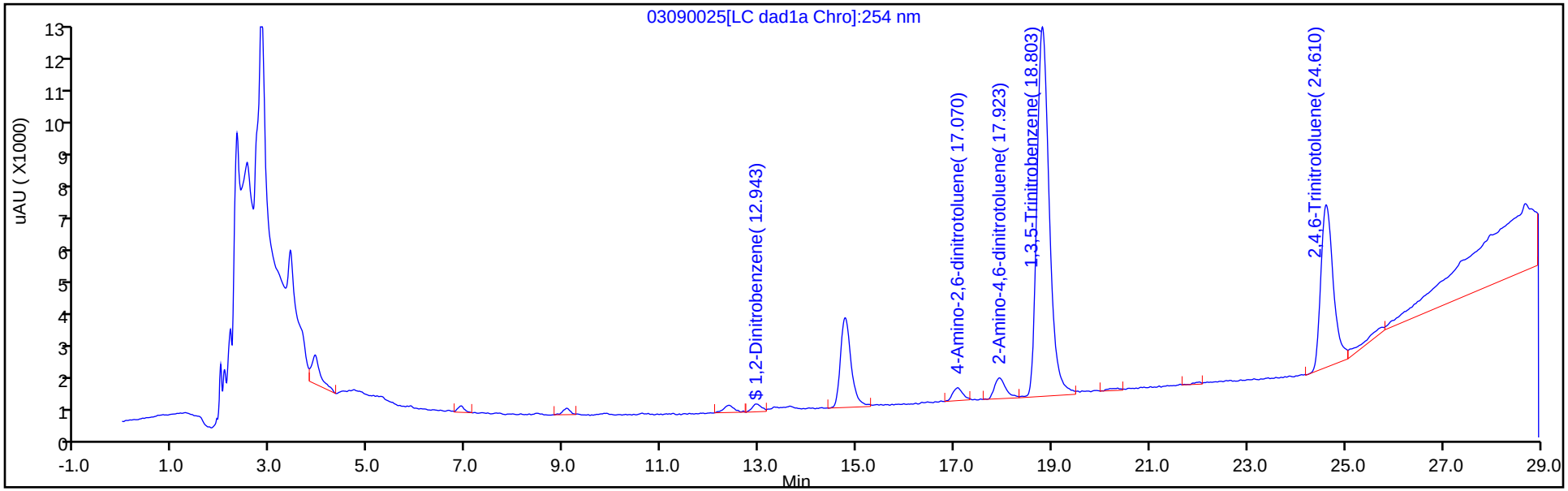

Y Scaling: Method Defined: Scale to the Nth Largest Peak: 1

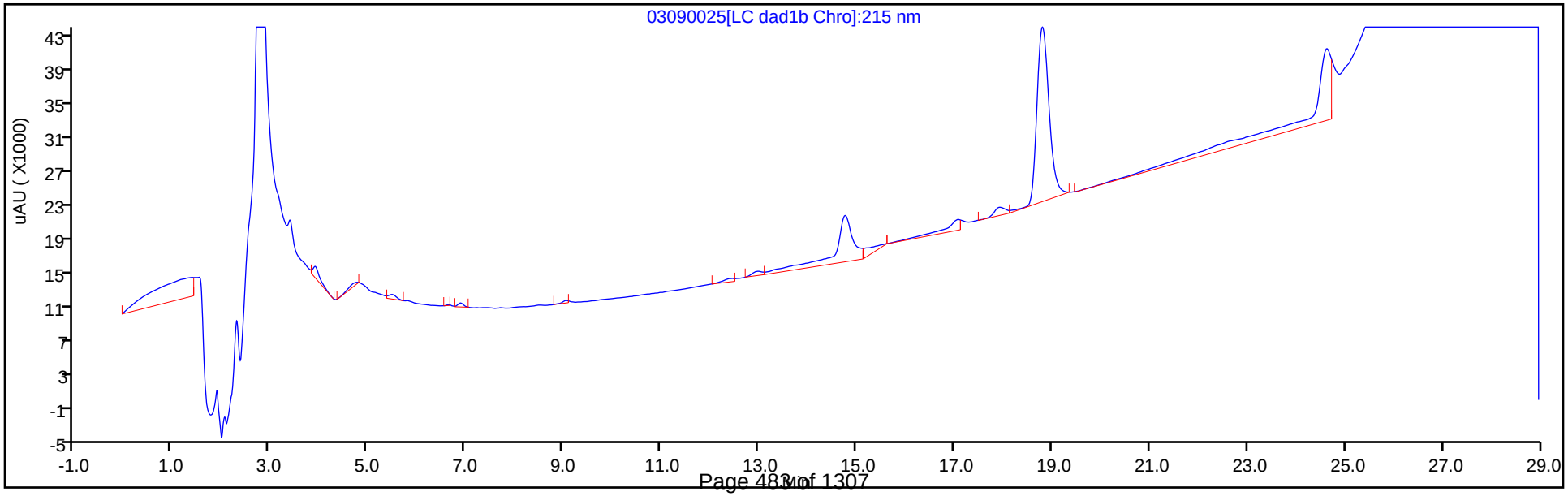

FORM I
HPLC/IC ORGANICS ANALYSIS DATA SHEET

Lab Name: Eurofins TestAmerica, Denver
Job No.: 280-134091-1
SDG No.:
Client Sample ID: EW7-PM21A-2-25
Lab Sample ID: 280-134091-3
Matrix: Water
Lab File ID: 03020028.D
Analysis Method: 8330A
Date Collected: 02/26/2020 11:10
Extraction Method: 3535
Date Extracted: 02/28/2020 13:30
Sample wt/vol: 502(mL)
Date Analyzed: 03/02/2020 23:21
Con. Extract Vol.: 5(mL)
Dilution Factor: 1
Injection Volume: 100(uL)
GC Column: UltraCarb5uODS ID: 4.6(mm)
% Moisture:
GPC Cleanup:(Y/N) N
Analysis Batch No.: 487395
Units: ug/L

CAS NO.	COMPOUND NAME	RESULT	Q	LOQ	LOD	DL
118-96-7	2,4,6-Trinitrotoluene	17		0.40	0.40	0.16
606-20-2	2,6-Dinitrotoluene	0.20	U	0.20	0.20	0.064
35572-78-2	2-Amino-4,6-dinitrotoluene	1.6	Q	0.20	0.12	0.050
88-72-2	2-Nitrotoluene	0.20	U Q M	0.40	0.20	0.085
99-08-1	3-Nitrotoluene	0.40	U Q M	0.40	0.40	0.19
19406-51-0	4-Amino-2,6-dinitrotoluene	0.12	U Q	0.20	0.12	0.057
99-99-0	4-Nitrotoluene	0.40	U Q M	1.0	0.40	0.20
2691-41-0	HMX	6.4	M	0.40	0.20	0.087
98-95-3	Nitrobenzene	0.13	J M	0.40	0.20	0.091
121-82-4	RDX	6.2	M	0.40	0.40	0.16
479-45-8	Tetryl	0.20	U M	0.24	0.20	0.079

CAS NO.	SURROGATE	%REC	Q	LIMITS
528-29-0	1,2-Dinitrobenzene	92	M	83-119

Eurofins TestAmerica, Denver
Target Compound Quantitation Report

Data File:	\\chromna\Denver\ChromData\CHHPLC_X\20200302-89712.b\03020028.D				
Lims ID:	280-134091-A-3-A				
Client ID:	EW7-PM21A-2-25				
Sample Type:	Client				
Inject. Date:	02-Mar-2020 23:21:37	ALS Bottle#:	28	Worklist Smp#:	28
Injection Vol:	100.0 ul	Dil. Factor:	1.0000		
Sample Info:	280-134091-A-3-A				
Misc. Info.:	280-0089712-028				
Operator ID:	CB	Instrument ID:	CHHPLC_X3		
Method:	\\chromna\Denver\ChromData\CHHPLC_X\20200302-89712.b\8330_X3.m				
Limit Group:	GCSV - 8330				
Last Update:	03-Mar-2020 11:55:02	Calib Date:	06-Jan-2020 20:40:54		
Integrator:	Falcon				
Quant Method:	External Standard	Quant By:	Initial Calibration		
Last ICal File:	\\chromna\Denver\ChromData\CHHPLC_X\20200106-88401.b\01060014.D				
Column 1 :	UltraCarb5uODS (20) (4.60 mm)		Det: LC DAD1B, 254 nm		
Process Host:	CTX0310				
First Level Reviewer: beckerc		Date:	03-Mar-2020 11:24:46		

Compound	Det	RT (min.)	Exp RT (min.)	Dlt RT (min.)	Response	OnCol Amt ug/mL	Flags
3 HMX	1	6.691	6.680	0.011	58584	0.6379	M
6 MNX	1	7.358	7.363	-0.005	8167	0.0582	M
7 RDX	1	7.731	7.754	-0.023	68667	0.6180	M
$ 9 1,2-Dinitrobenzene	1	8.711	8.707	0.004	25720	0.1846	M
10 1,3,5-Trinitrobenzene	1	8.884	8.880	0.004	842945	3.44	EM
11 1,3-Dinitrobenzene	1		9.527			ND	U
12 Nitrobenzene	1	9.931	9.914	0.017	2497	0.0126	M
14 Tetryl	1		10.207			ND	MU
16 2,4,6-Trinitrotoluene	1	11.178	11.174	0.004	392821	1.73	
17 4-Amino-2,6-dinitrotoluene	1		11.327			ND	
18 2-Amino-4,6-dinitrotoluene	1	11.618	11.614	0.004	32291	0.1573	
19 2,6-Dinitrotoluene	1		11.780			ND	
20 2,4-Dinitrotoluene	1	11.991	11.974	0.017	7753	0.0258	
21 o-Nitrotoluene	1		12.820			ND	U
22 p-Nitrotoluene	1		13.260			ND	U
23 m-Nitrotoluene	1		13.854			ND	U

QC Flag Legend

Processing Flags
E - Exceeded Maximum Amount
Review Flags
M - Manually Integrated
U - Marked Undetected

Report Date: 03-Mar-2020 11:55:22 Chrom Revision: 2.3 19-Feb-2020 16:45:46

Eurofins TestAmerica, Denver

Data File:	\\chromna\denver\chromdata\chhplc_x\20200302-89712.b\03020028.d				
Injection Date:	02-Mar-2020 23:21:37	Instrument ID:	CHHPLC_X3	Operator ID:	CB
Lims ID:	280-134091-A-3-A	Lab Sample ID:	280-134091-3	Worklist Smp#:	28
Client ID:	EW7-PM21A-2-25				
Injection Vol:	100.0 ul	Dil. Factor:	1.0000	ALS Bottle#:	28
Method:	8330_X3	Limit Group:	GCSV - 8330		

Column: UltraCarb5uODS (20) (4.60 mm) Y Scaling: Method Defined: Scale to the Nth Largest Target: 1

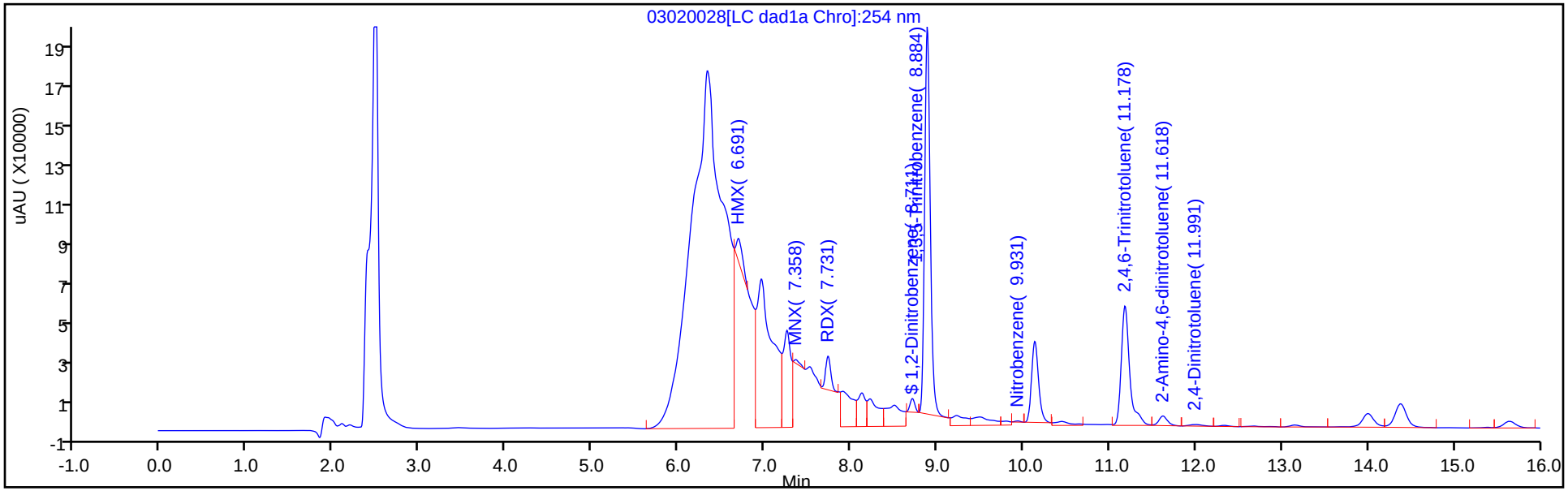

Y Scaling: Method Defined: Scale to the Nth Largest Target: 1

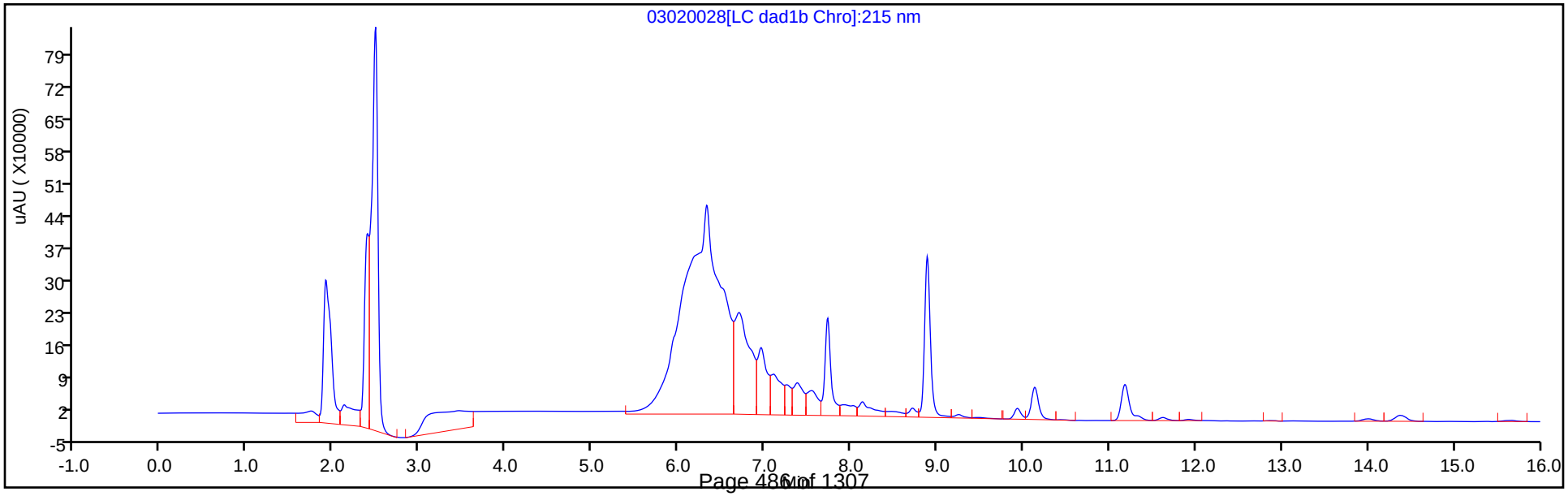

Eurofins TestAmerica, Denver
Recovery Report

Data File:	\\chromna\Denver\ChromData\CHHPLC_X\20200302-89712.b\03020028.D				
Lims ID:	280-134091-A-3-A				
Client ID:	EW7-PM21A-2-25				
Sample Type:	Client				
Inject. Date:	02-Mar-2020 23:21:37	ALS Bottle#:	28	Worklist Smp#:	28
Injection Vol:	100.0 ul	Dil. Factor:	1.0000		
Sample Info:	280-134091-A-3-A				
Misc. Info.:	280-0089712-028				
Operator ID:	CB	Instrument ID:	CHHPLC_X3		
Method:	\\chromna\Denver\ChromData\CHHPLC_X\20200302-89712.b\8330_X3.m				
Limit Group:	GCSV - 8330				
Last Update:	03-Mar-2020 11:55:02	Calib Date:	06-Jan-2020 20:40:54		
Integrator:	Falcon				
Quant Method:	External Standard	Quant By:	Initial Calibration		
Last ICal File:	\\chromna\Denver\ChromData\CHHPLC_X\20200106-88401.b\01060014.D				
Column 1 :	UltraCarb5uODS (20) (4.60 mm)		Det: LC DAD1B, 254 nm		
Process Host:	CTX0310				

First Level Reviewer: beckerc Date: 03-Mar-2020 11:24:46

Compound	Amount Added	Amount Recovered	% Rec.
$ 9 1,2-Dinitrobenzene	0.2000	0.1846	92.30

Eurofins TestAmerica, Denver

Data File:	\\chromna\denver\chromdata\chhplc_x\20200302-89712.b\03020028.d				
Injection Date:	02-Mar-2020 23:21:37	Instrument ID:	CHHPLC_X3		
Lims ID:	280-134091-A-3-A	Lab Sample ID:	280-134091-3		
Client ID:	EW7-PM21A-2-25				
Operator ID:	CB	ALS Bottle#:	28	Worklist Smp#:	28
Injection Vol:	100.0 ul	Dil. Factor:	1.0000		
Method:	8330_X3	Limit Group:	GCSV - 8330		
Column:	UltraCarb5uODS (20) (4.60 mm)	Detector	LC DAD1B, 254 nm		

$ 9 1,2-Dinitrobenzene, CAS: 528-29-0

Signal: 1

Processing Integration Results

RT: 8.71
Area: 84239
Amount: 0.604607
Amount Units: ug/mL

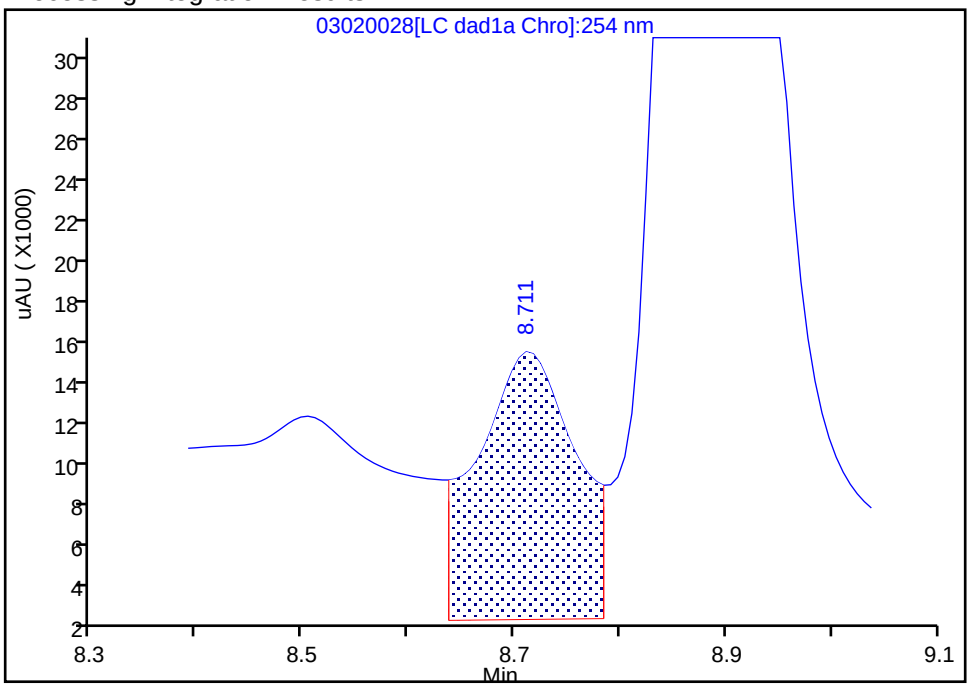

Manual Integration Results

RT: 8.71
Area: 25720
Amount: 0.184600
Amount Units: ug/mL

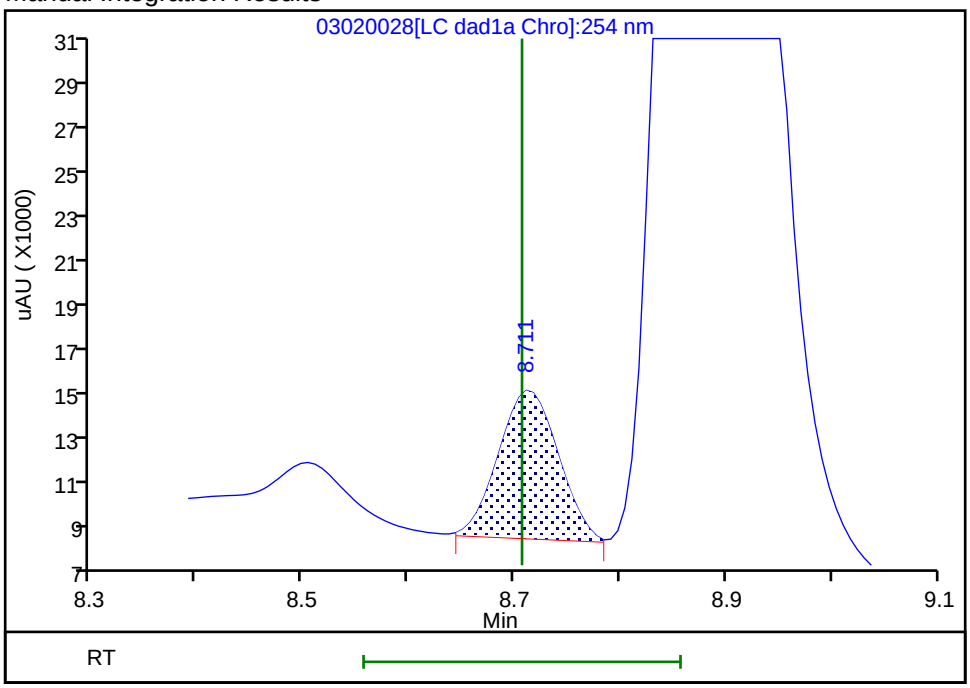

Reviewer: beckerc, 03-Mar-2020 11:23:26
Audit Action: Manually Integrated Audit Reason: Baseline

Eurofins TestAmerica, Denver

Data File:	\\chromna\denver\chromdata\chhplc_x\20200302-89712.b\03020028.d				
Injection Date:	02-Mar-2020 23:21:37	Instrument ID:	CHHPLC_X3		
Lims ID:	280-134091-A-3-A	Lab Sample ID:	280-134091-3		
Client ID:	EW7-PM21A-2-25				
Operator ID:	CB	ALS Bottle#:	28	Worklist Smp#:	28
Injection Vol:	100.0 ul	Dil. Factor:	1.0000		
Method:	8330_X3	Limit Group:	GCSV - 8330		
Column:	UltraCarb5uODS (20) (4.60 mm)	Detector	LC DAD1B, 254 nm		

10 1,3,5-Trinitrobenzene, CAS: 99-35-4

Signal: 1

Processing Integration Results

RT: 8.88
Area: 953798
Amount: 3.891838
Amount Units: ug/mL

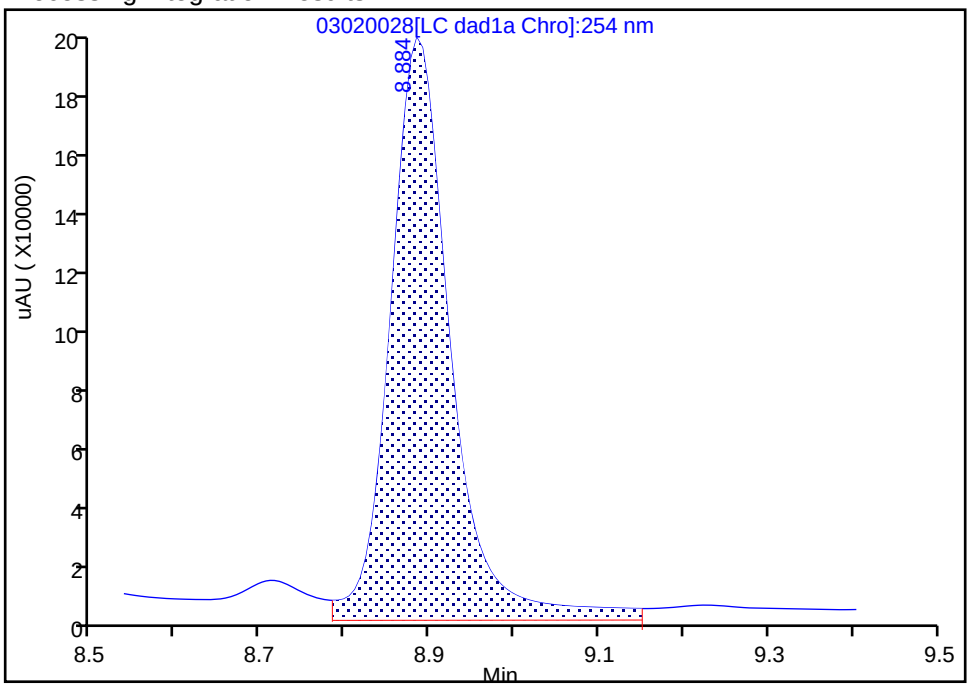

Manual Integration Results

RT: 8.88
Area: 842945
Amount: 3.439518
Amount Units: ug/mL

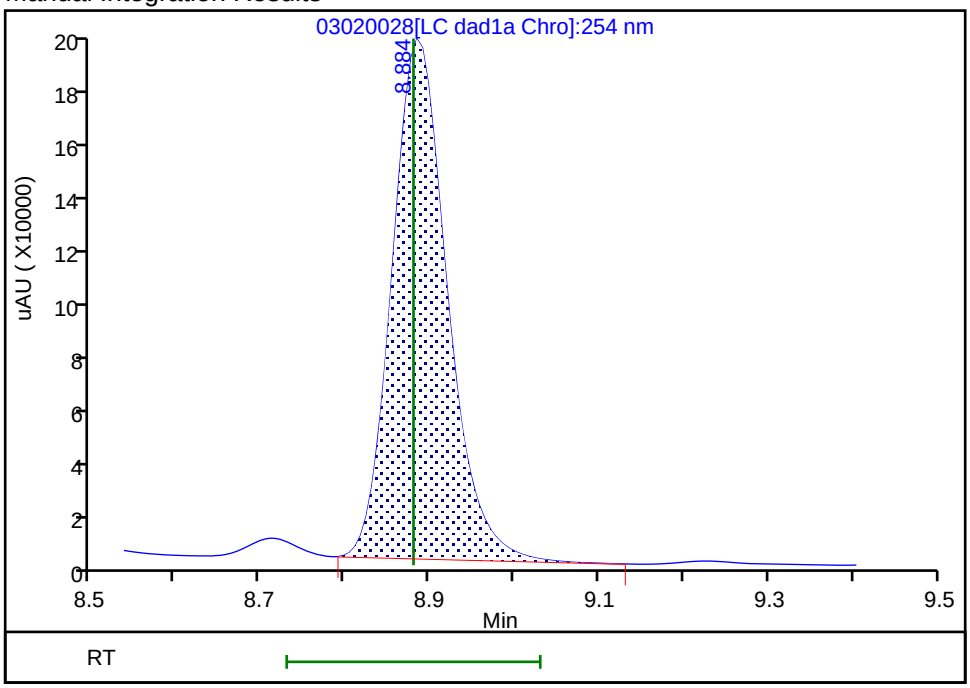

Reviewer: beckerc, 03-Mar-2020 11:23:35
Audit Action: Manually Integrated Audit Reason: Baseline

User Disabled Compound Report

Eurofins TestAmerica, Denver

Data File:	\\chromna\denver\chromdata\chhplc_x\20200302-89712.b\03020028.d				
Injection Date:	02-Mar-2020 23:21:37	Instrument ID:	CHHPLC_X3		
Lims ID:	280-134091-A-3-A	Lab Sample ID:	280-134091-3		
Client ID:	EW7-PM21A-2-25				
Operator ID:	CB	ALS Bottle#:	28	Worklist Smp#:	28
Injection Vol:	100.0 ul	Dil. Factor:	1.0000		
Method:	8330_X3	Limit Group:	GCSV - 8330		
Column:	UltraCarb5uODS (20) (4.60 mm)	Detector	LC DAD1B, 254 nm		

11 1,3-Dinitrobenzene, CAS: 99-65-0, Signal: 1

RT: 9.49
Response: 62973
Amount: 0.202371

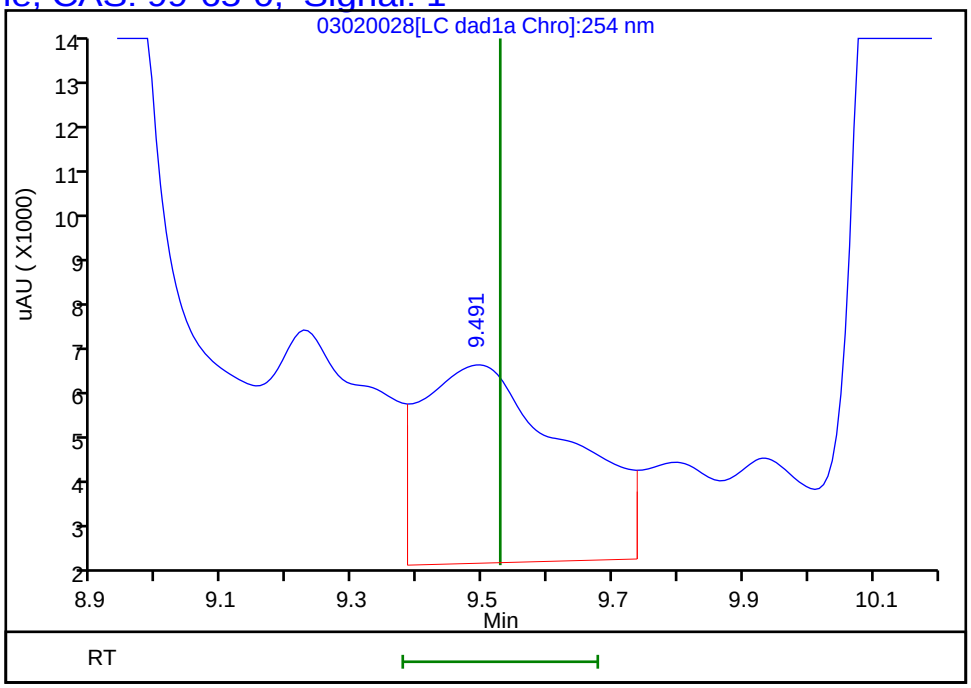

Reviewer: beckerc, 03-Mar-2020 11:24:46
Audit Action: Marked Compound Undetected Audit Reason: Invalid Compound ID

User Disabled Compound Report

Eurofins TestAmerica, Denver

Data File:	\\chromna\denver\chromdata\chhplc_x\20200302-89712.b\03020028.d				
Injection Date:	02-Mar-2020 23:21:37	Instrument ID:	CHHPLC_X3		
Lims ID:	280-134091-A-3-A	Lab Sample ID:	280-134091-3		
Client ID:	EW7-PM21A-2-25				
Operator ID:	CB	ALS Bottle#:	28	Worklist Smp#:	28
Injection Vol:	100.0 ul	Dil. Factor:	1.0000		
Method:	8330_X3	Limit Group:	GCSV - 8330		
Column:	UltraCarb5uODS (20) (4.60 mm)	Detector	LC DAD1B, 254 nm		

21 o-Nitrotoluene, CAS: 88-72-2, Signal: 1

RT: 12.67
Response: 3915
Amount: 0.030166

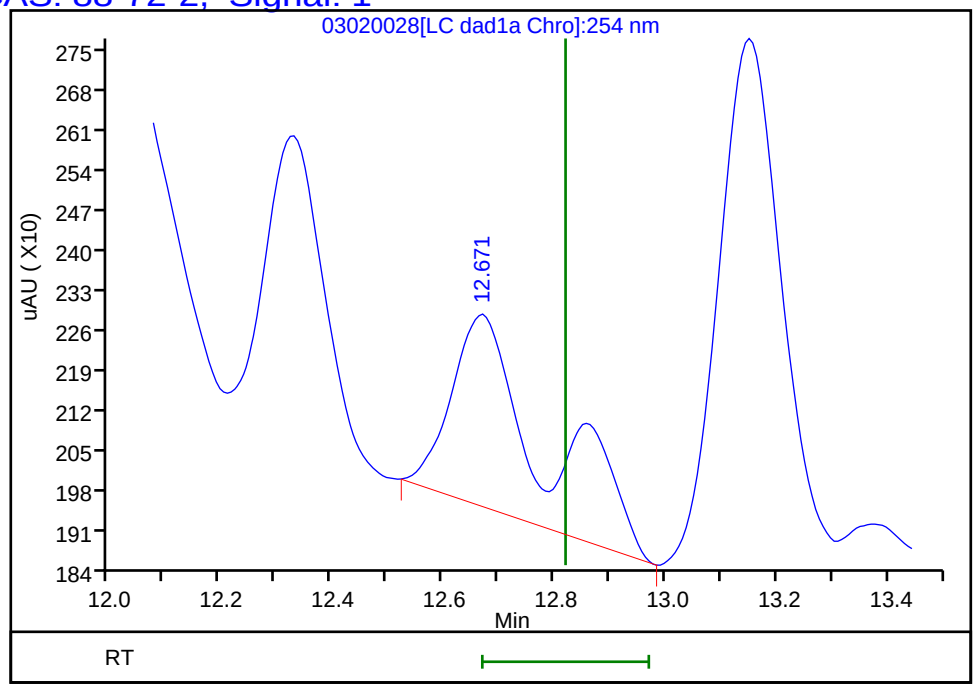

Reviewer: beckerc, 03-Mar-2020 11:24:46
Audit Action: Marked Compound Undetected Audit Reason: Invalid Compound ID

User Disabled Compound Report

Eurofins TestAmerica, Denver

Data File:	\\chromna\denver\chromdata\chhplc_x\20200302-89712.b\03020028.d				
Injection Date:	02-Mar-2020 23:21:37	Instrument ID:	CHHPLC_X3		
Lims ID:	280-134091-A-3-A	Lab Sample ID:	280-134091-3		
Client ID:	EW7-PM21A-2-25				
Operator ID:	CB	ALS Bottle#:	28	Worklist Smp#:	28
Injection Vol:	100.0 ul	Dil. Factor:	1.0000		
Method:	8330_X3	Limit Group:	GCSV - 8330		
Column:	UltraCarb5uODS (20) (4.60 mm)	Detector	LC DAD1B, 254 nm		

23 m-Nitrotoluene, CAS: 99-08-1, Signal: 1

RT: 14.00
Response: 63526
Amount: 0.437741

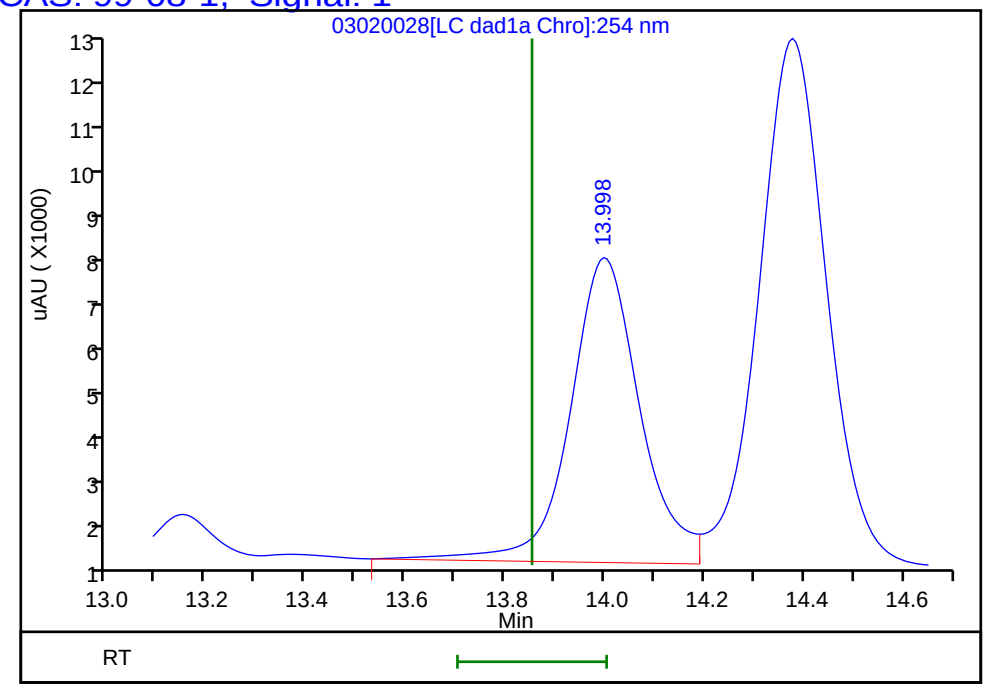

Reviewer: beckerc, 03-Mar-2020 11:24:46
Audit Action: Marked Compound Undetected Audit Reason: Invalid Compound ID

User Disabled Compound Report

Eurofins TestAmerica, Denver

Data File:	\\chromna\denver\chromdata\chhplc_x\20200302-89712.b\03020028.d				
Injection Date:	02-Mar-2020 23:21:37	Instrument ID:	CHHPLC_X3		
Lims ID:	280-134091-A-3-A	Lab Sample ID:	280-134091-3		
Client ID:	EW7-PM21A-2-25				
Operator ID:	CB	ALS Bottle#:	28	Worklist Smp#:	28
Injection Vol:	100.0 ul	Dil. Factor:	1.0000		
Method:	8330_X3	Limit Group:	GCSV - 8330		
Column:	UltraCarb5uODS (20) (4.60 mm)	Detector	LC DAD1B, 254 nm		

22 p-Nitrotoluene, CAS: 99-99-0, Signal: 1

RT: 13.15
Response: 8112
Amount: 0.073575

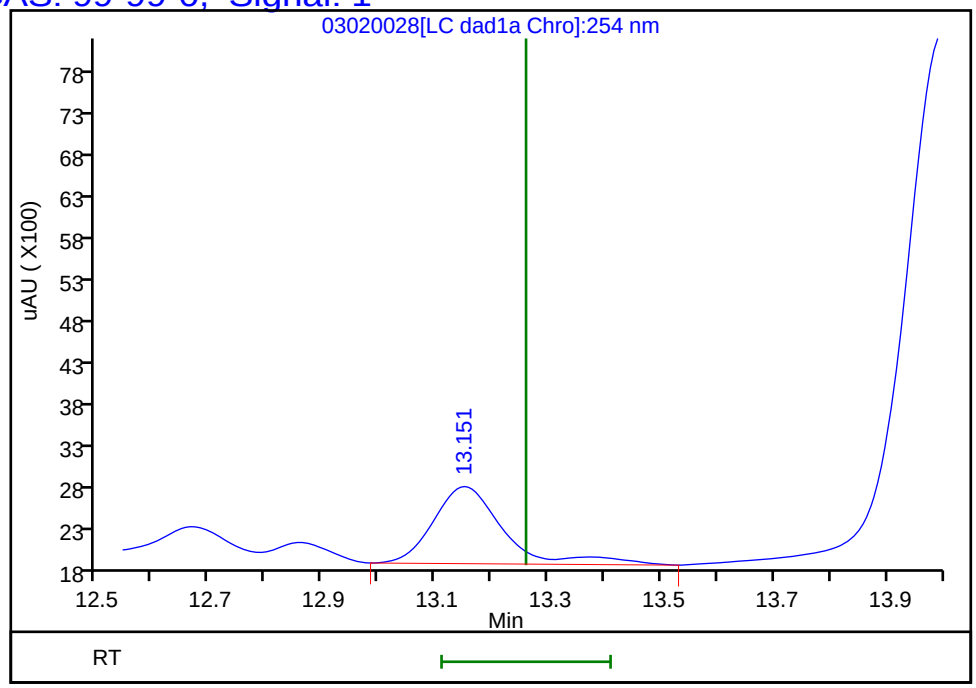

Reviewer: beckerc, 03-Mar-2020 11:24:46
Audit Action: Marked Compound Undetected Audit Reason: Invalid Compound ID

Manual Integration/User Assign Peak Report

Eurofins TestAmerica, Denver

Data File:	\\chromna\denver\chromdata\chhplc_x\20200302-89712.b\03020028.d				
Injection Date:	02-Mar-2020 23:21:37	Instrument ID:	CHHPLC_X3		
Lims ID:	280-134091-A-3-A	Lab Sample ID:	280-134091-3		
Client ID:	EW7-PM21A-2-25				
Operator ID:	CB	ALS Bottle#:	28	Worklist Smp#:	28
Injection Vol:	100.0 ul	Dil. Factor:	1.0000		
Method:	8330_X3	Limit Group:	GCSV - 8330		
Column:	UltraCarb5uODS (20) (4.60 mm)	Detector	LC DAD1B, 254 nm		

3 HMX, CAS: 2691-41-0

Signal: 1

Processing Integration Results

RT: 6.69
Area: 1101367
Amount: 11.993119
Amount Units: ug/mL

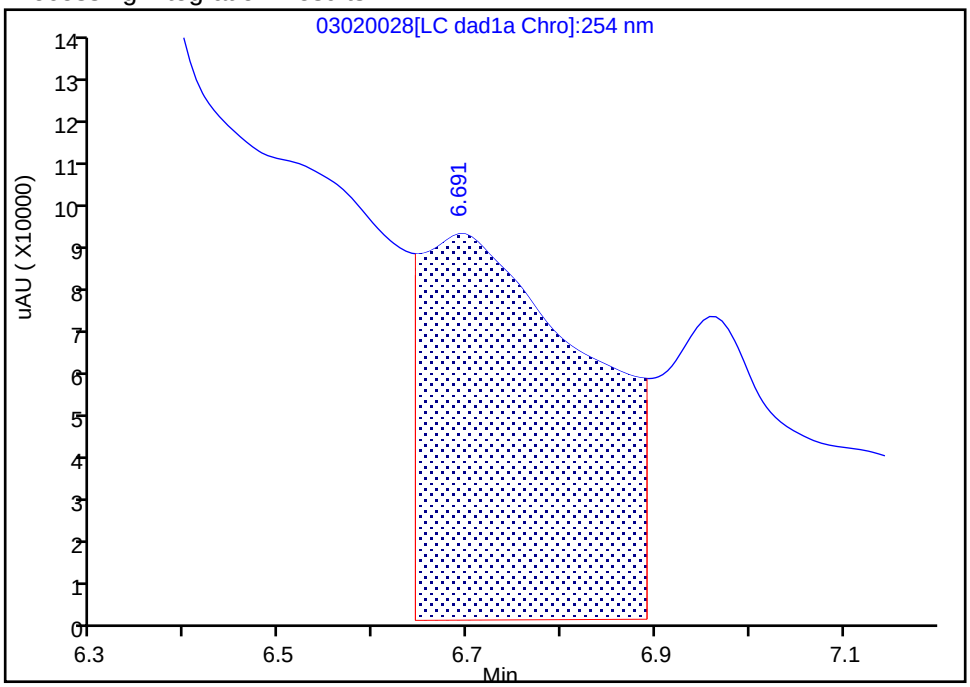

Manual Integration Results

RT: 6.69
Area: 58584
Amount: 0.637939
Amount Units: ug/mL

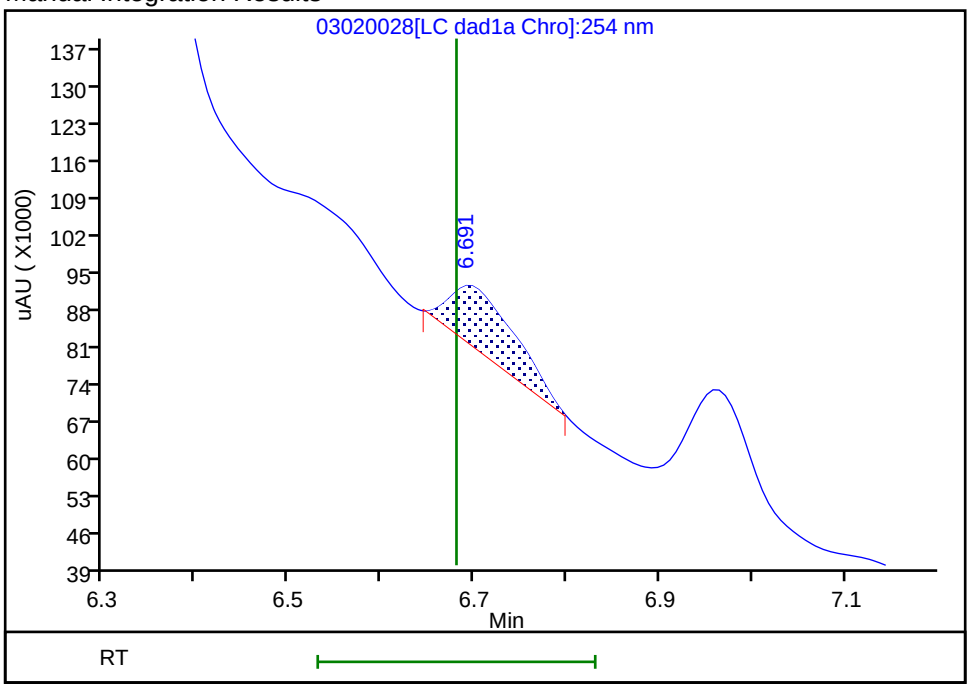

Reviewer: beckerc, 03-Mar-2020 11:22:44

Audit Action: Manually Integrated Audit Reason: Baseline

Manual Integration/User Assign Peak Report

Eurofins TestAmerica, Denver

Data File:	\\chromna\denver\chromdata\chhplc_x\20200302-89712.b\03020028.d				
Injection Date:	02-Mar-2020 23:21:37	Instrument ID:	CHHPLC_X3		
Lims ID:	280-134091-A-3-A	Lab Sample ID:	280-134091-3		
Client ID:	EW7-PM21A-2-25				
Operator ID:	CB	ALS Bottle#:	28	Worklist Smp#:	28
Injection Vol:	100.0 ul	Dil. Factor:	1.0000		
Method:	8330_X3	Limit Group:	GCSV - 8330		
Column:	UltraCarb5uODS (20) (4.60 mm)	Detector	LC DAD1B, 254 nm		

6 MNX, CAS: 5755-27-1

Signal: 1

Processing Integration Results

RT: 7.36
Area: 268795
Amount: 1.915431
Amount Units: ug/mL

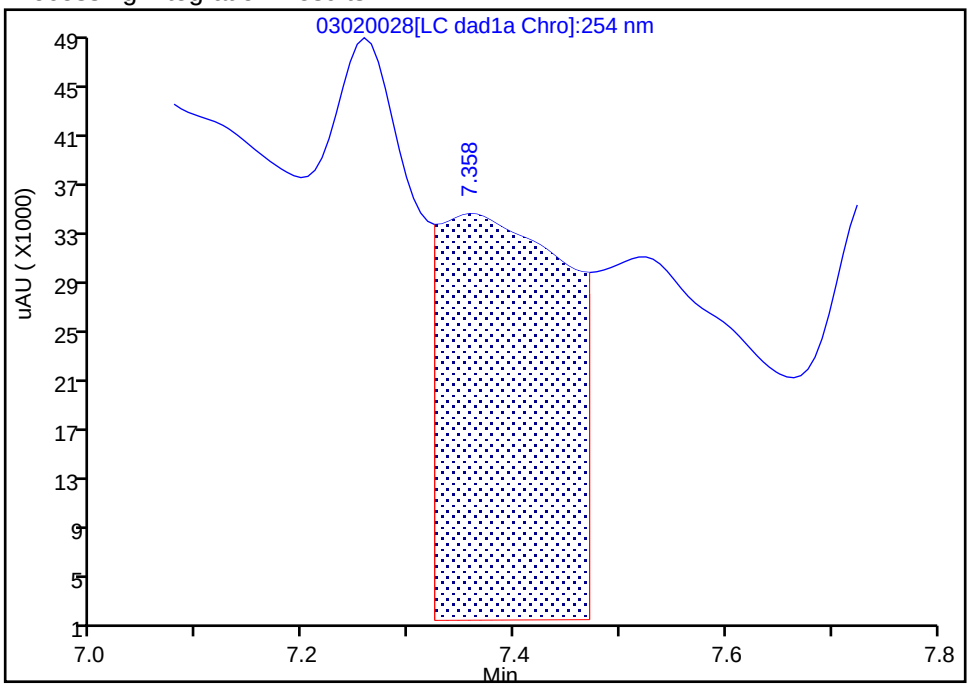

Manual Integration Results

RT: 7.36
Area: 8167
Amount: 0.058198
Amount Units: ug/mL

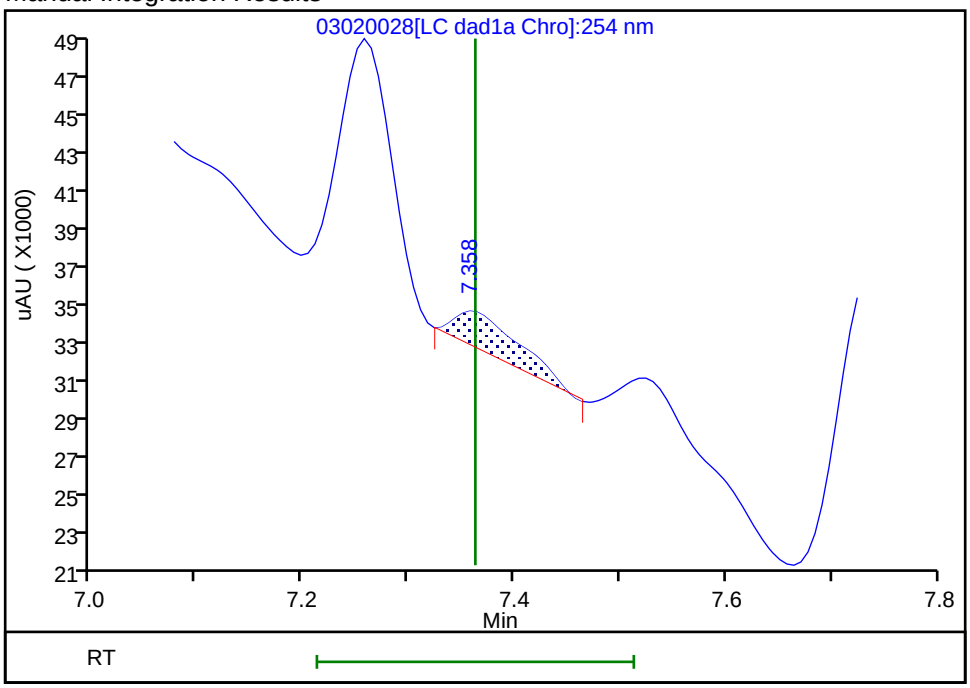

Reviewer: beckerc, 03-Mar-2020 11:23:09
Audit Action: Manually Integrated Audit Reason: Baseline

Manual Integration/User Assign Peak Report

Eurofins TestAmerica, Denver

Data File:	\\chromna\denver\chromdata\chhplc_x\20200302-89712.b\03020028.d				
Injection Date:	02-Mar-2020 23:21:37	Instrument ID:	CHHPLC_X3		
Lims ID:	280-134091-A-3-A	Lab Sample ID:	280-134091-3		
Client ID:	EW7-PM21A-2-25				
Operator ID:	CB	ALS Bottle#:	28	Worklist Smp#:	28
Injection Vol:	100.0 ul	Dil. Factor:	1.0000		
Method:	8330_X3	Limit Group:	GCSV - 8330		
Column:	UltraCarb5uODS (20) (4.60 mm)	Detector	LC DAD1B, 254 nm		

12 Nitrobenzene, CAS: 98-95-3

Signal: 1

Processing Integration Results

RT: 9.93
Area: 14365
Amount: 0.072221
Amount Units: ug/mL

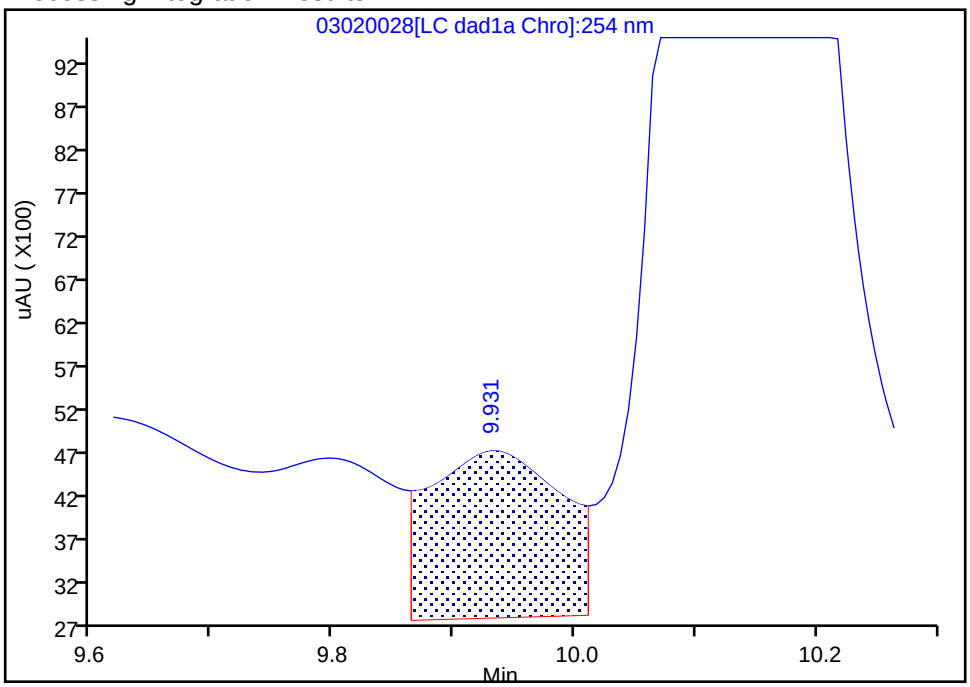

Manual Integration Results

RT: 9.93
Area: 2497
Amount: 0.012554
Amount Units: ug/mL

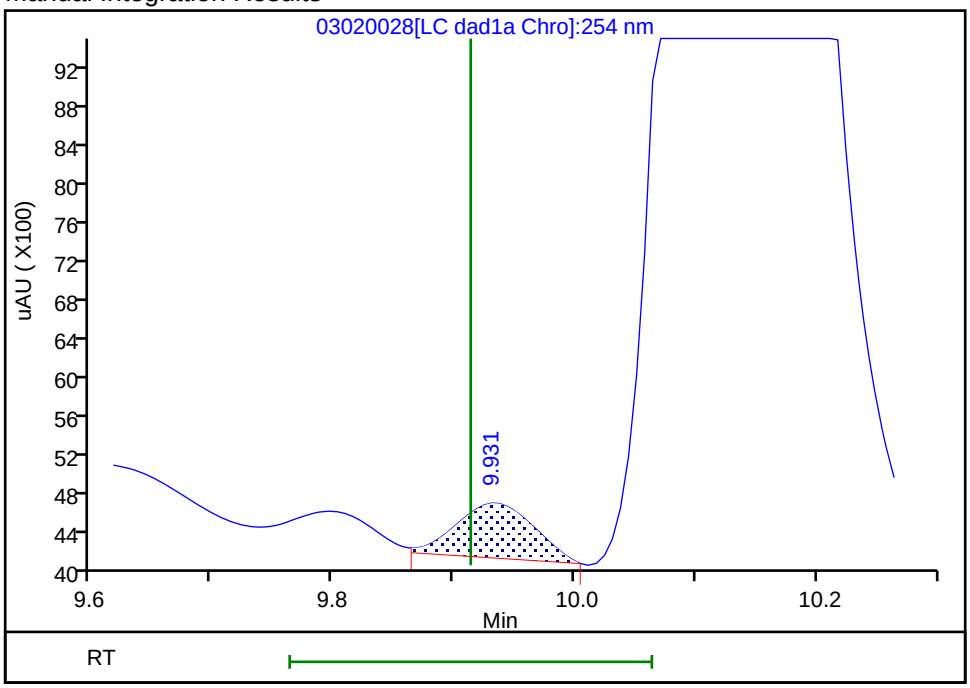

Reviewer: beckerc, 03-Mar-2020 11:23:57

Audit Action: Manually Integrated Audit Reason: Baseline

Manual Integration/User Assign Peak Report

Eurofins TestAmerica, Denver

Data File:	\\chromna\denver\chromdata\chhplc_x\20200302-89712.b\03020028.d				
Injection Date:	02-Mar-2020 23:21:37	Instrument ID:	CHHPLC_X3		
Lims ID:	280-134091-A-3-A	Lab Sample ID:	280-134091-3		
Client ID:	EW7-PM21A-2-25				
Operator ID:	CB	ALS Bottle#:	28	Worklist Smp#:	28
Injection Vol:	100.0 ul	Dil. Factor:	1.0000		
Method:	8330_X3	Limit Group:	GCSV - 8330		
Column:	UltraCarb5uODS (20) (4.60 mm)	Detector	LC DAD1B, 254 nm		

7 RDX, CAS: 121-82-4

Signal: 1

Processing Integration Results

RT: 7.73
Area: 290789
Amount: 2.616882
Amount Units: ug/mL

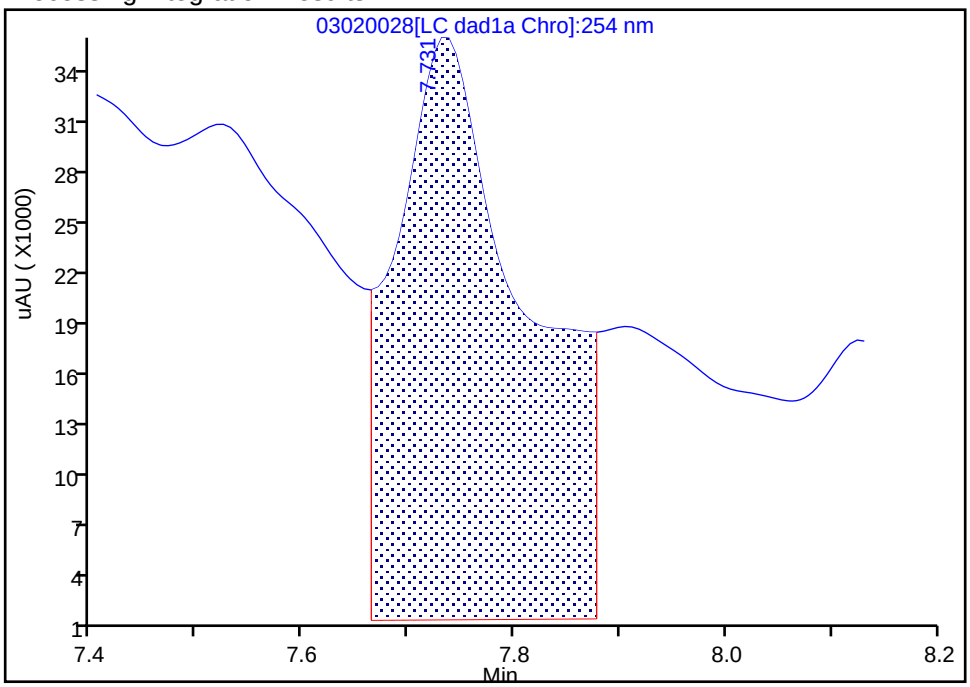

Manual Integration Results

RT: 7.73
Area: 68667
Amount: 0.617951
Amount Units: ug/mL

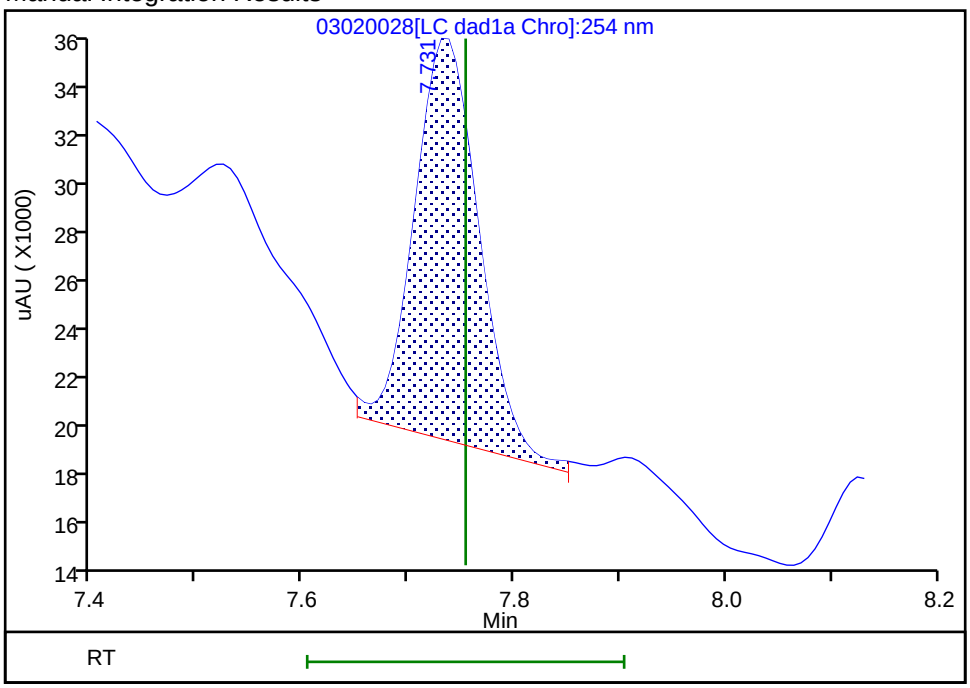

Reviewer: beckerc, 03-Mar-2020 11:23:17

Audit Action: Manually Integrated Audit Reason: Baseline

User Disabled Compound Report

Eurofins TestAmerica, Denver

Data File:	\\chromna\denver\chromdata\chhplc_x\20200302-89712.b\03020028.d				
Injection Date:	02-Mar-2020 23:21:37	Instrument ID:	CHHPLC_X3		
Lims ID:	280-134091-A-3-A	Lab Sample ID:	280-134091-3		
Client ID:	EW7-PM21A-2-25				
Operator ID:	CB	ALS Bottle#:	28	Worklist Smp#:	28
Injection Vol:	100.0 ul	Dil. Factor:	1.0000		
Method:	8330_X3	Limit Group:	GCSV - 8330		
Column:	UltraCarb5uODS (20) (4.60 mm)	Detector	LC DAD1B, 254 nm		

14 Tetryl, CAS: 479-45-8, Signal: 1

RT: 10.13
Response: 244373
Amount: 1.508874

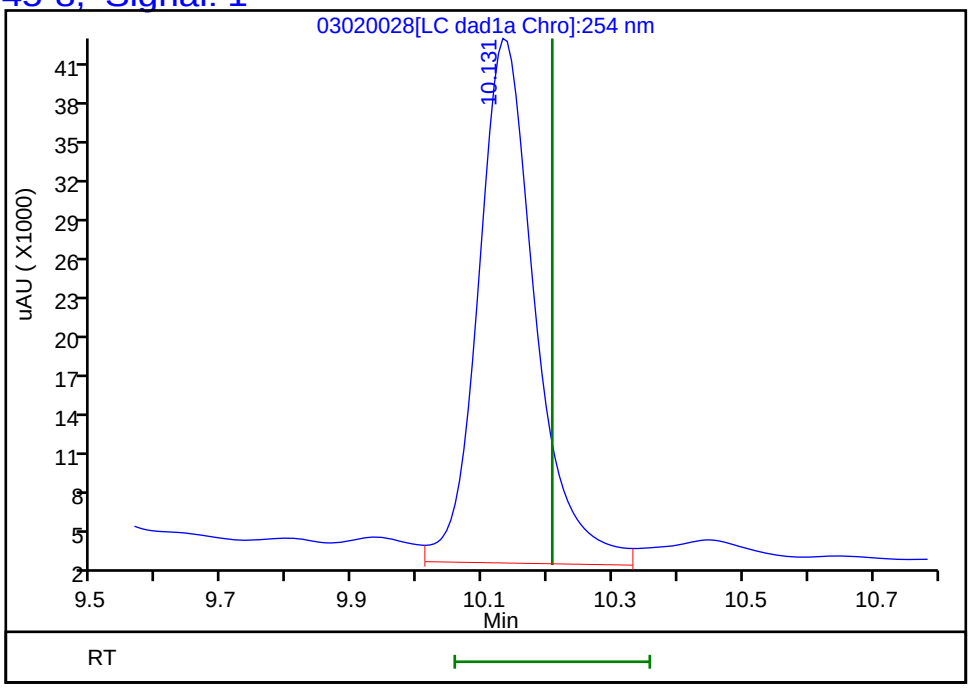

Reviewer: beckerc, 03-Mar-2020 11:24:46
Audit Action: Marked Compound Undetected Audit Reason: Invalid Compound ID

FORM I
HPLC/IC ORGANICS ANALYSIS DATA SHEET

Lab Name: Eurofins TestAmerica, Denver
Job No.: 280-134091-1
SDG No.:
Client Sample ID: EW7-PM21A-2-25
Lab Sample ID: 280-134091-3
Matrix: Water
Lab File ID: 03030043.D
Analysis Method: 8330A
Date Collected: 02/26/2020 11:10
Extraction Method: 3535
Date Extracted: 02/28/2020 13:30
Sample wt/vol: 502(mL)
Date Analyzed: 03/04/2020 15:00
Con. Extract Vol.: 5(mL)
Dilution Factor: 1
Injection Volume: 100(uL)
GC Column: Luna-phenylhex ID: 4.6(mm)
% Moisture:
GPC Cleanup:(Y/N) N
Analysis Batch No.: 487545
Units: ug/L

CAS NO.	COMPOUND NAME	RESULT	Q	LOQ	LOD	DL
99-65-0	1,3-Dinitrobenzene	0.20	U	0.40	0.20	0.088
121-14-2	2,4-Dinitrotoluene	0.20	U	0.40	0.20	0.083
5755-27-1	MNX	0.40	U	2.0	0.40	0.15

CAS NO.	SURROGATE	%REC	Q	LIMITS
528-29-0	1,2-Dinitrobenzene	92		83-119

Eurofins TestAmerica, Denver
Target Compound Quantitation Report

Data File:	\\chromna\Denver\ChromData\G2_LUNA\20200303-89749.b\03030043.D				
Lims ID:	280-134091-A-3-A				
Client ID:	EW7-PM21A-2-25				
Sample Type:	Client				
Inject. Date:	04-Mar-2020 15:00:54	ALS Bottle#:	43	Worklist Smp#:	43
Injection Vol:	100.0 ul	Dil. Factor:	1.0000		
Sample Info:	280-134091-A-3-A				
Misc. Info.:	280-0089749-043				
Operator ID:	CB	Instrument ID:	CHHPLC_G2_LUNA		
Method:	\\chromna\Denver\ChromData\G2_LUNA\20200303-89749.b\G2_8330_Luna.m				
Limit Group:	GCSV - 8330				
Last Update:	05-Mar-2020 11:48:34	Calib Date:	04-Mar-2020 03:21:00		
Integrator:	Falcon				
Quant Method:	External Standard	Quant By:	Initial Calibration		
Last ICal File:	\\chromna\Denver\ChromData\G2_LUNA\20200303-89749.b\03030023.D				
Column 1 :	Luna-Phenyl hexyl (4.60 mm)		Det: LC DAD1A, 254 nm		
Process Host:	CTX0319				
First Level Reviewer: beckerc		Date:	05-Mar-2020 09:04:04		

Compound	Det	RT (min.)	Exp RT (min.)	Dlt RT (min.)	Response	OnCol Amt ug/ml	Flags
6 HMX	1	6.927	6.947	-0.020	13096	0.0648	
7 MNX	1		7.707			ND	
8 RDX	1	9.093	9.120	-0.027	6848	0.0195	
9 Nitrobenzene	1	12.160	12.113	0.047	36897	0.0864	
$ 10 1,2-Dinitrobenzene	1	13.013	13.033	-0.020	53474	0.1839	
12 1,3-Dinitrobenzene	1		15.553			ND	
14 o-Nitrotoluene	1	16.546	16.580	-0.034	132587	0.5792	
15 p-Nitrotoluene	1		16.853			ND	
16 4-Amino-2,6-dinitrotoluene	1	17.133	17.160	-0.027	237333	0.7360	
17 m-Nitrotoluene	1		17.787			ND	
18 2-Amino-4,6-dinitrotoluene	1	18.006	18.013	-0.007	104182	0.2116	
19 1,3,5-Trinitrobenzene	1	18.880	18.907	-0.027	1688187	3.66	E
20 2,6-Dinitrotoluene	1		19.853			ND	
21 2,4-Dinitrotoluene	1		20.320			ND	
22 Tetryl	1		23.580			ND	
23 2,4,6-Trinitrotoluene	1	24.687	24.713	-0.026	712903	1.78	

QC Flag Legend

Processing Flags

E - Exceeded Maximum Amount

Report Date: 05-Mar-2020 11:49:02 Chrom Revision: 2.3 19-Feb-2020 16:45:46

Eurofins TestAmerica, Denver

Data File:	\\chromna\denver\chromdata\g2_luna\20200303-89749.b\03030043.d				
Injection Date:	04-Mar-2020 15:00:54	Instrument ID:	CHHPLC_G2_LUNA	Operator ID:	CB
Lims ID:	280-134091-A-3-A	Lab Sample ID:	280-134091-3	Worklist Smp#:	43
Client ID:	EW7-PM21A-2-25				
Injection Vol:	100.0 ul	Dil. Factor:	1.0000	ALS Bottle#:	43
Method:	G2_8330_Luna	Limit Group:	GCSV - 8330		

Column: Luna-Phenyl hexyl (4.60 mm) Y Scaling: Method Defined: Scale to the Nth Largest Peak: 1

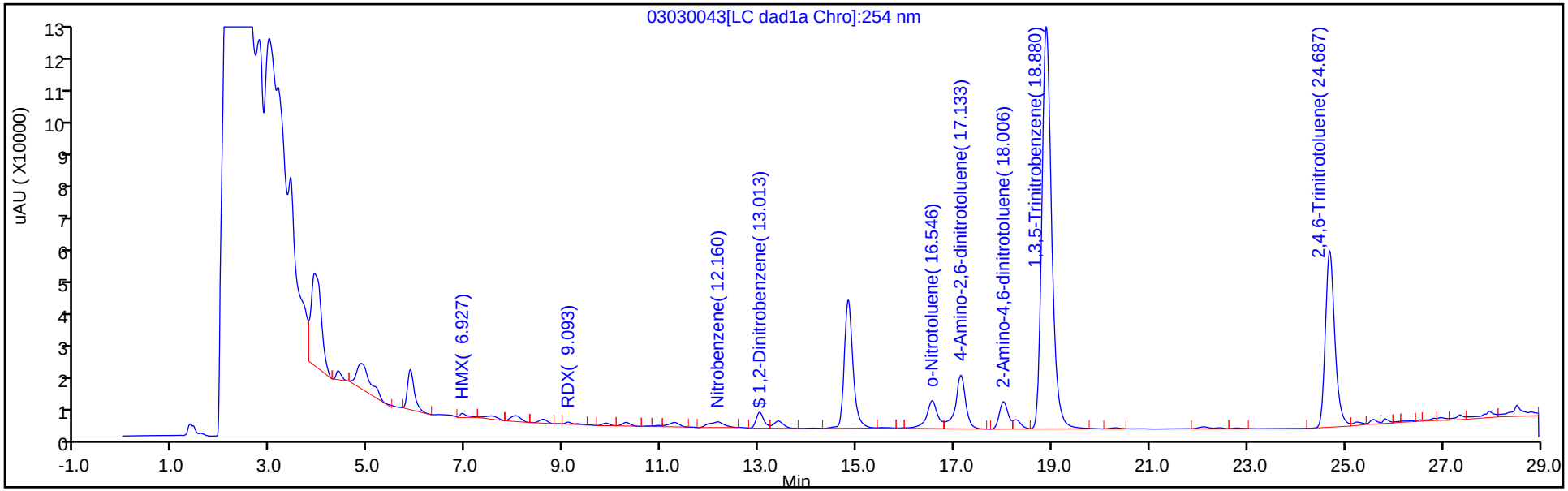

Y Scaling: Method Defined: Scale to the Nth Largest Peak: 1

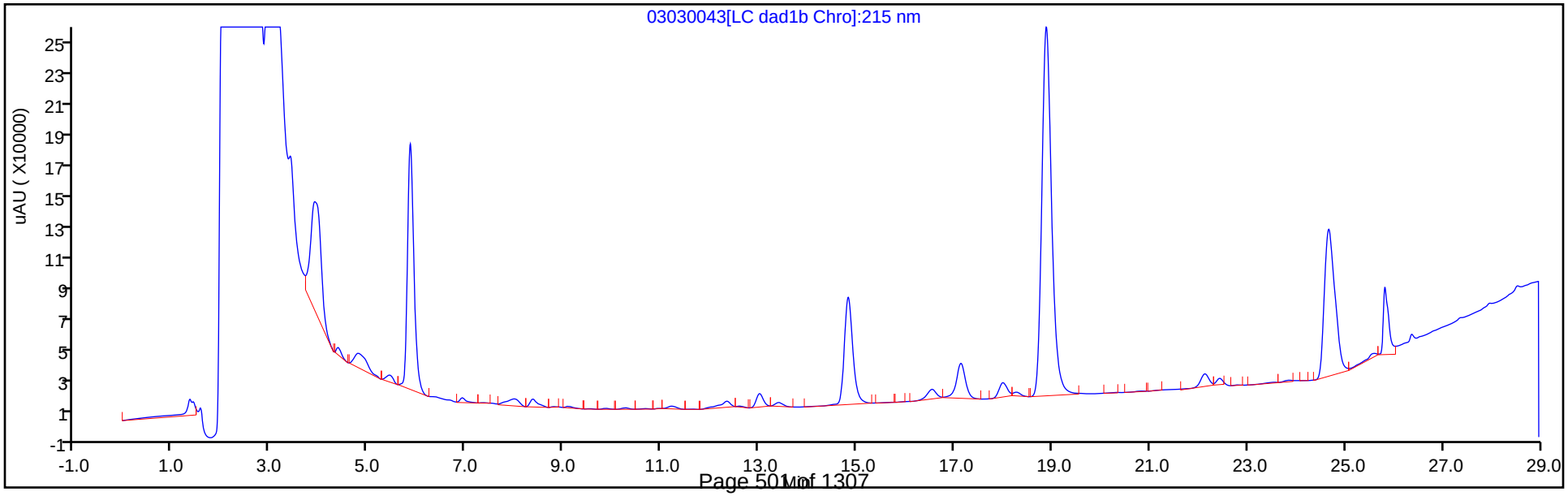

Eurofins TestAmerica, Denver
Recovery Report

Data File:	\\chromna\Denver\ChromData\G2_LUNA\20200303-89749.b\03030043.D				
Lims ID:	280-134091-A-3-A				
Client ID:	EW7-PM21A-2-25				
Sample Type:	Client				
Inject. Date:	04-Mar-2020 15:00:54	ALS Bottle#:	43	Worklist Smp#:	43
Injection Vol:	100.0 ul	Dil. Factor:	1.0000		
Sample Info:	280-134091-A-3-A				
Misc. Info.:	280-0089749-043				
Operator ID:	CB	Instrument ID:	CHHPLC_G2_LUNA		
Method:	\\chromna\Denver\ChromData\G2_LUNA\20200303-89749.b\G2_8330_Luna.m				
Limit Group:	GCSV - 8330				
Last Update:	05-Mar-2020 11:48:34	Calib Date:	04-Mar-2020 03:21:00		
Integrator:	Falcon				
Quant Method:	External Standard	Quant By:	Initial Calibration		
Last ICal File:	\\chromna\Denver\ChromData\G2_LUNA\20200303-89749.b\03030023.D				
Column 1 :	Luna-Phenyl hexyl (4.60 mm)		Det: LC DAD1A, 254 nm		
Process Host:	CTX0319				
First Level Reviewer: beckerc		Date:	05-Mar-2020 09:04:04		

Compound	Amount Added	Amount Recovered	% Rec.
$ 10 1,2-Dinitrobenzene	0.2000	0.1839	91.97

FORM I
HPLC/IC ORGANICS ANALYSIS DATA SHEET

Lab Name: Eurofins TestAmerica, Denver
Job No.: 280-134091-1
SDG No.:
Client Sample ID: EW7-PM21A-2-25 RE
Lab Sample ID: 280-134091-3 RE
Matrix: Water
Lab File ID: 03040076.D
Analysis Method: 8330A
Date Collected: 02/26/2020 11:10
Extraction Method: 3535
Date Extracted: 03/04/2020 07:23
Sample wt/vol: 508.8(mL)
Date Analyzed: 03/05/2020 16:30
Con. Extract Vol.: 5(mL)
Dilution Factor: 1
Injection Volume: 100(uL)
GC Column: UltraCarb5uODS ID: 4.6(mm)
% Moisture:
GPC Cleanup:(Y/N) N
Analysis Batch No.: 487660
Units: ug/L

CAS NO.	COMPOUND NAME	RESULT	Q	LOQ	LOD	DL
99-35-4	1,3,5-Trinitrobenzene	19	M	0.98	0.39	0.20
99-65-0	1,3-Dinitrobenzene	0.20	U	0.39	0.20	0.087
118-96-7	2,4,6-Trinitrotoluene	16		0.39	0.39	0.16
606-20-2	2,6-Dinitrotoluene	0.20	U	0.20	0.20	0.063
88-72-2	2-Nitrotoluene	0.20	U	0.39	0.20	0.084
99-08-1	3-Nitrotoluene	0.39	U M	0.39	0.39	0.19
19406-51-0	4-Amino-2,6-dinitrotoluene	0.12	U	0.20	0.12	0.057
99-99-0	4-Nitrotoluene	0.39	U	0.98	0.39	0.20
2691-41-0	HMX	1.9	M J1	0.39	0.20	0.086
5755-27-1	MNX	0.39	U M	2.0	0.39	0.15
98-95-3	Nitrobenzene	0.20	U	0.39	0.20	0.089
121-82-4	RDX	1.2	M J1	0.39	0.39	0.16
479-45-8	Tetryl	0.20	U M	0.24	0.20	0.078

CAS NO.	SURROGATE	%REC	Q	LIMITS
528-29-0	1,2-Dinitrobenzene	119	M	83-119

Eurofins TestAmerica, Denver
Target Compound Quantitation Report

Data File: \\chromna\Denver\ChromData\CHHPLC_X\20200304-89779.b\03040076.D
Lims ID: 280-134091-B-3-A
Client ID: EW7-PM21A-2-25
Sample Type: Client
Inject. Date: 05-Mar-2020 16:30:47 ALS Bottle#: 76 Worklist Smp#: 76
Injection Vol: 100.0 ul Dil. Factor: 1.0000
Sample Info: 280-134091-B-3-A
Misc. Info.: 280-0089779-076
Operator ID: CB Instrument ID: CHHPLC_X3

Method: \\chromna\Denver\ChromData\CHHPLC_X\20200304-89779.b\8330_X3.m
Limit Group: GCSV - 8330
Last Update: 06-Mar-2020 10:26:10 Calib Date: 04-Mar-2020 23:40:46
Integrator: Falcon
Quant Method: External Standard Quant By: Initial Calibration
Last ICal File: \\chromna\Denver\ChromData\CHHPLC_X\20200304-89779.b\03040032.D

Column 1 : UltraCarb5uODS (20) (4.60 mm) Det: LC DAD1B, 254 nm
Process Host: CTX0308

First Level Reviewer: beckerc Date: 06-Mar-2020 09:55:49

Compound	Det	RT (min.)	Exp RT (min.)	Dlt RT (min.)	Response	OnCol Amt ug/mL	Flags
3 HMX	1	6.678	6.683	-0.005	17487	0.1961	M
6 MNX	1		7.361			ND	U
7 RDX	1	7.725	7.750	-0.025	14311	0.1214	M
$ 9 1,2-Dinitrobenzene	1	8.692	8.710	-0.018	34668	0.2371	M
10 1,3,5-Trinitrobenzene	1	8.872	8.883	-0.011	472674	1.94	M
11 1,3-Dinitrobenzene	1		9.529			ND	
12 Nitrobenzene	1		9.916			ND	
14 Tetryl	1		10.216			ND	U
16 2,4,6-Trinitrotoluene	1	11.165	11.183	-0.018	359648	1.63	
17 4-Amino-2,6-dinitrotoluene	1		11.336			ND	
18 2-Amino-4,6-dinitrotoluene	1	11.592	11.623	-0.031	38221	0.1757	
19 2,6-Dinitrotoluene	1		11.789			ND	
20 2,4-Dinitrotoluene	1	11.958	11.983	-0.025	6434	0.0200	
21 o-Nitrotoluene	1		12.829			ND	
22 p-Nitrotoluene	1		13.269			ND	
23 m-Nitrotoluene	1		13.863			ND	U

QC Flag Legend

Review Flags
M - Manually Integrated
U - Marked Undetected

Report Date: 06-Mar-2020 10:26:15 Chrom Revision: 2.3 19-Feb-2020 16:45:46

Eurofins TestAmerica, Denver

Data File:	\\chromna\denver\chromdata\chhplc_x\20200304-89779.b\03040076.d				
Injection Date:	05-Mar-2020 16:30:47	Instrument ID:	CHHPLC_X3	Operator ID:	CB
Lims ID:	280-134091-B-3-A	Lab Sample ID:	280-134091-3	Worklist Smp#:	76
Client ID:	EW7-PM21A-2-25				
Injection Vol:	100.0 ul	Dil. Factor:	1.0000	ALS Bottle#:	76
Method:	8330_X3	Limit Group:	GCSV - 8330		

Column: UltraCarb5uODS (20) (4.60 mm) Y Scaling: Method Defined: Scale to the Nth Largest Target: 1

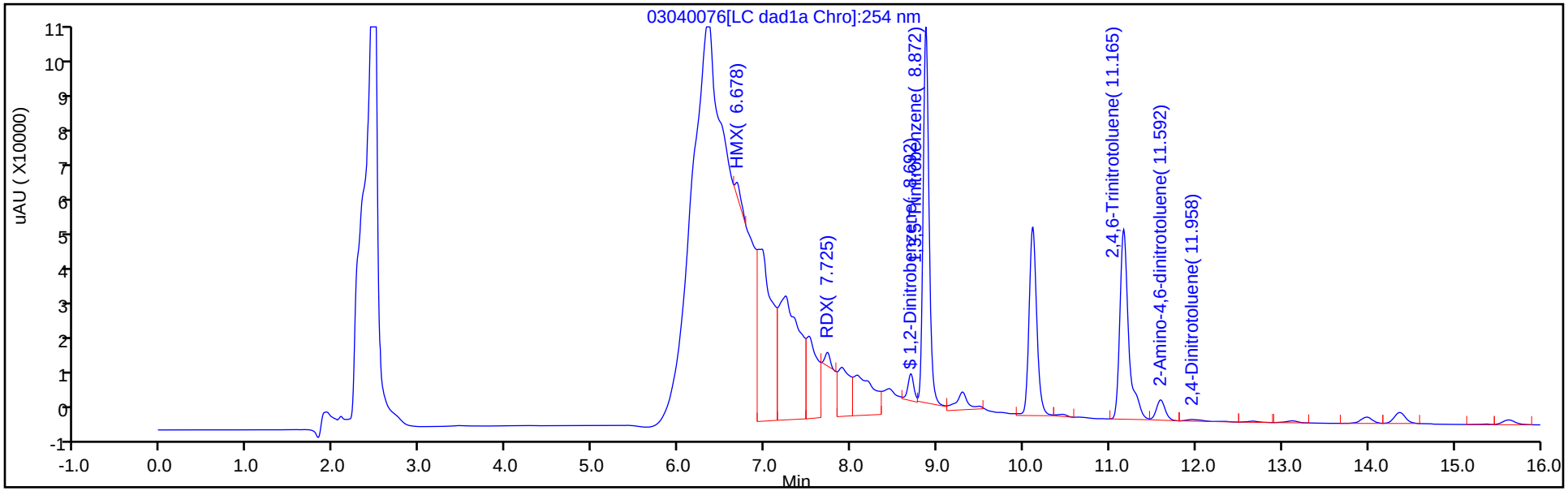

Y Scaling: Method Defined: Scale to the Nth Largest Target: 1

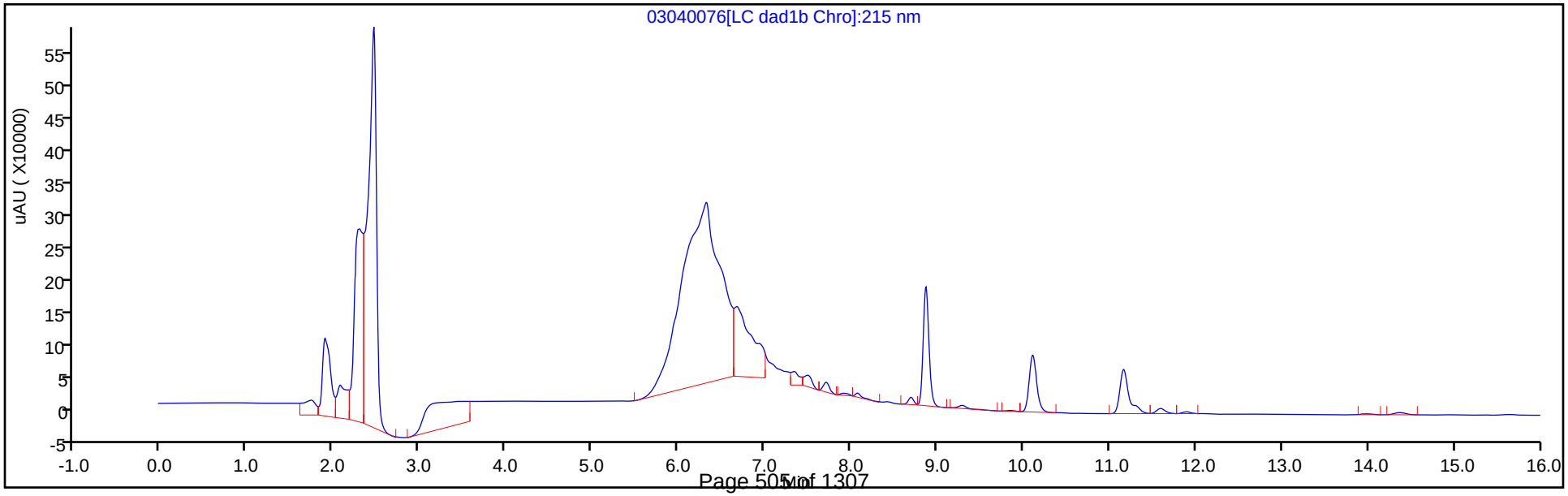

Eurofins TestAmerica, Denver
Recovery Report

Data File:	\\chromna\Denver\ChromData\CHHPLC_X\20200304-89779.b\03040076.D				
Lims ID:	280-134091-B-3-A				
Client ID:	EW7-PM21A-2-25				
Sample Type:	Client				
Inject. Date:	05-Mar-2020 16:30:47	ALS Bottle#:	76	Worklist Smp#:	76
Injection Vol:	100.0 ul	Dil. Factor:	1.0000		
Sample Info:	280-134091-B-3-A				
Misc. Info.:	280-0089779-076				
Operator ID:	CB	Instrument ID:	CHHPLC_X3		
Method:	\\chromna\Denver\ChromData\CHHPLC_X\20200304-89779.b\8330_X3.m				
Limit Group:	GCSV - 8330				
Last Update:	06-Mar-2020 10:26:10	Calib Date:	04-Mar-2020 23:40:46		
Integrator:	Falcon				
Quant Method:	External Standard	Quant By:	Initial Calibration		
Last ICal File:	\\chromna\Denver\ChromData\CHHPLC_X\20200304-89779.b\03040032.D				
Column 1 :	UltraCarb5uODS (20) (4.60 mm)		Det: LC DAD1B, 254 nm		
Process Host:	CTX0308				

First Level Reviewer: beckerc Date: 06-Mar-2020 09:55:49

Compound	Amount Added	Amount Recovered	% Rec.
$ 9 1,2-Dinitrobenzene	0.2000	0.2371	118.55

Manual Integration/User Assign Peak Report

Eurofins TestAmerica, Denver

Data File:	\\chromna\denver\chromdata\chhplc_x\20200304-89779.b\03040076.d				
Injection Date:	05-Mar-2020 16:30:47	Instrument ID:	CHHPLC_X3		
Lims ID:	280-134091-B-3-A	Lab Sample ID:	280-134091-3		
Client ID:	EW7-PM21A-2-25				
Operator ID:	CB	ALS Bottle#:	76	Worklist Smp#:	76
Injection Vol:	100.0 ul	Dil. Factor:	1.0000		
Method:	8330_X3	Limit Group:	GCSV - 8330		
Column:	UltraCarb5uODS (20) (4.60 mm)	Detector	LC DAD1B, 254 nm		

$ 9 1,2-Dinitrobenzene, CAS: 528-29-0

Signal: 1

Processing Integration Results

RT: 8.69
Area: 65861
Amount: 0.450439
Amount Units: ug/mL

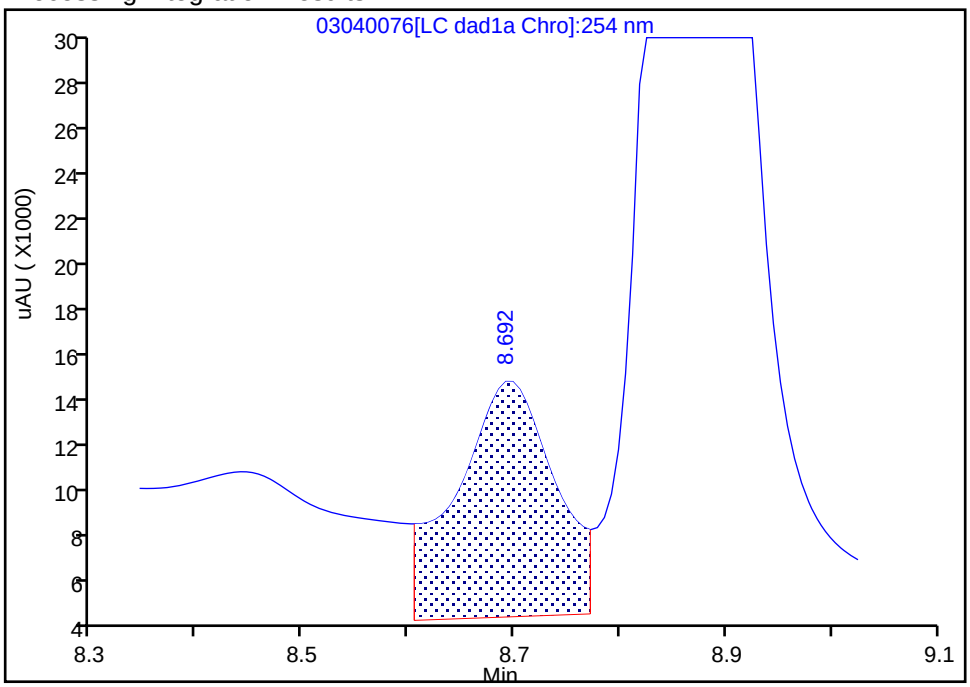

Manual Integration Results

RT: 8.69
Area: 34668
Amount: 0.237103
Amount Units: ug/mL

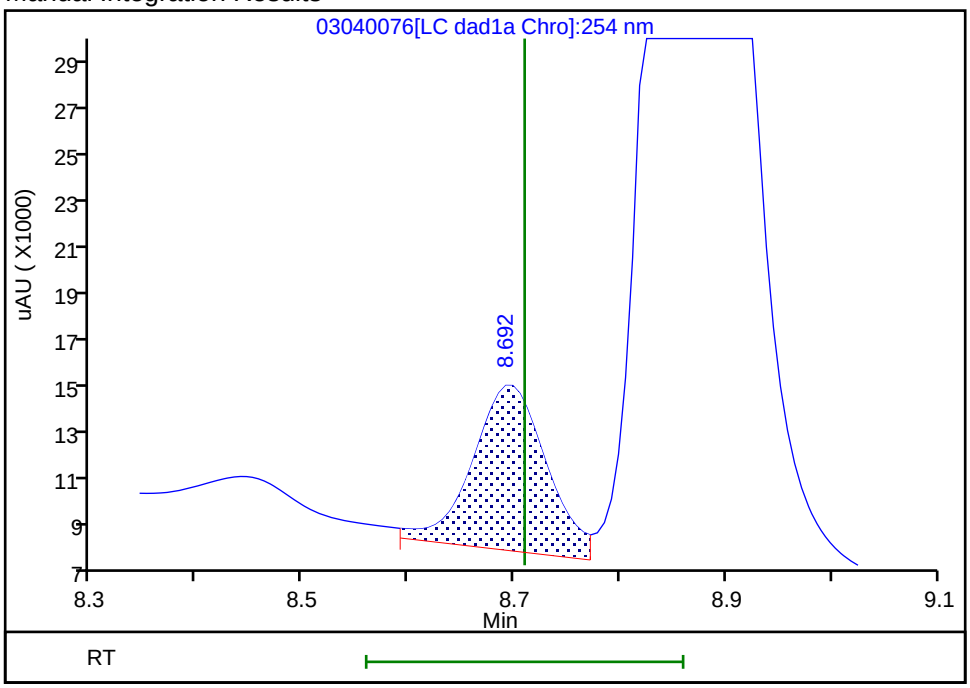

Reviewer: beckerc, 06-Mar-2020 09:55:25
Audit Action: Manually Integrated Audit Reason: Baseline

Manual Integration/User Assign Peak Report

Eurofins TestAmerica, Denver

Data File:	\\chromna\denver\chromdata\chhplc_x\20200304-89779.b\03040076.d				
Injection Date:	05-Mar-2020 16:30:47	Instrument ID:	CHHPLC_X3		
Lims ID:	280-134091-B-3-A	Lab Sample ID:	280-134091-3		
Client ID:	EW7-PM21A-2-25				
Operator ID:	CB	ALS Bottle#:	76	Worklist Smp#:	76
Injection Vol:	100.0 ul	Dil. Factor:	1.0000		
Method:	8330_X3	Limit Group:	GCSV - 8330		
Column:	UltraCarb5uODS (20) (4.60 mm)	Detector	LC DAD1B, 254 nm		

10 1,3,5-Trinitrobenzene, CAS: 99-35-4

Signal: 1

Processing Integration Results

RT: 8.87
Area: 512260
Amount: 2.104089
Amount Units: ug/mL

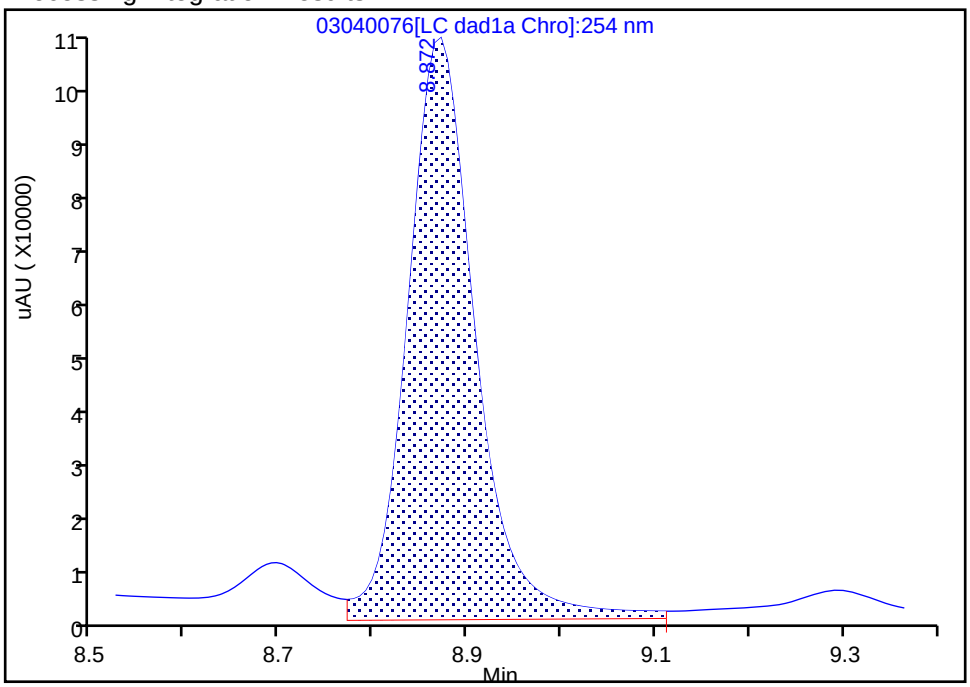

Manual Integration Results

RT: 8.87
Area: 472674
Amount: 1.941491
Amount Units: ug/mL

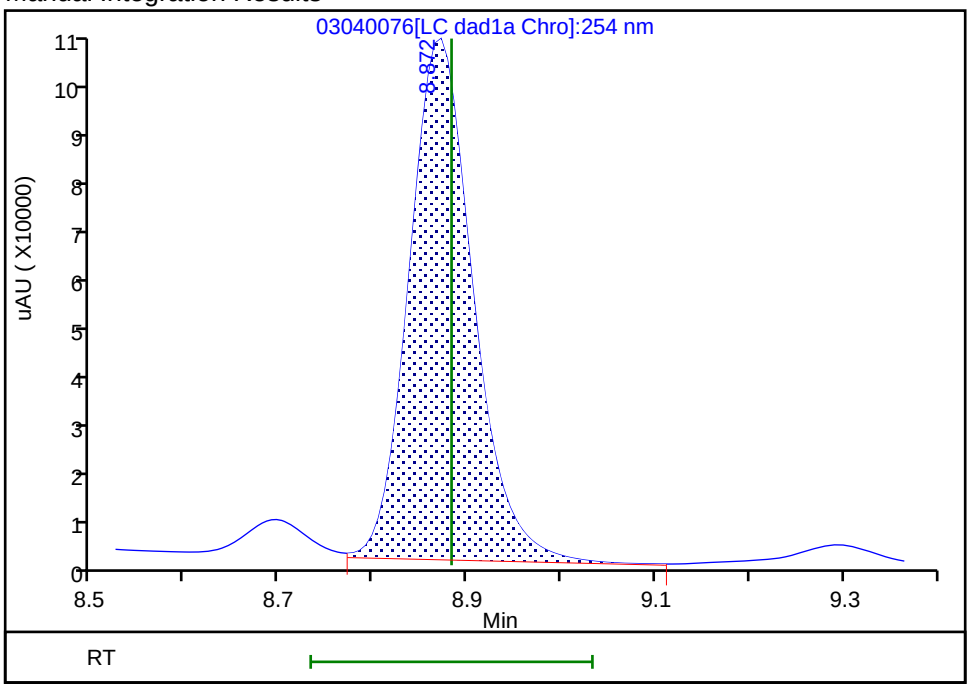

Reviewer: beckerc, 06-Mar-2020 09:55:15
Audit Action: Assigned New Baseline Audit Reason: Baseline

User Disabled Compound Report

Eurofins TestAmerica, Denver

Data File:	\\chromna\denver\chromdata\chhplc_x\20200304-89779.b\03040076.d				
Injection Date:	05-Mar-2020 16:30:47	Instrument ID:	CHHPLC_X3		
Lims ID:	280-134091-B-3-A	Lab Sample ID:	280-134091-3		
Client ID:	EW7-PM21A-2-25				
Operator ID:	CB	ALS Bottle#:	76	Worklist Smp#:	76
Injection Vol:	100.0 ul	Dil. Factor:	1.0000		
Method:	8330_X3	Limit Group:	GCSV - 8330		
Column:	UltraCarb5uODS (20) (4.60 mm)	Detector	LC DAD1B, 254 nm		

23 m-Nitrotoluene, CAS: 99-08-1, Signal: 1

RT: 13.98
Response: 15990
Amount: 0.103667

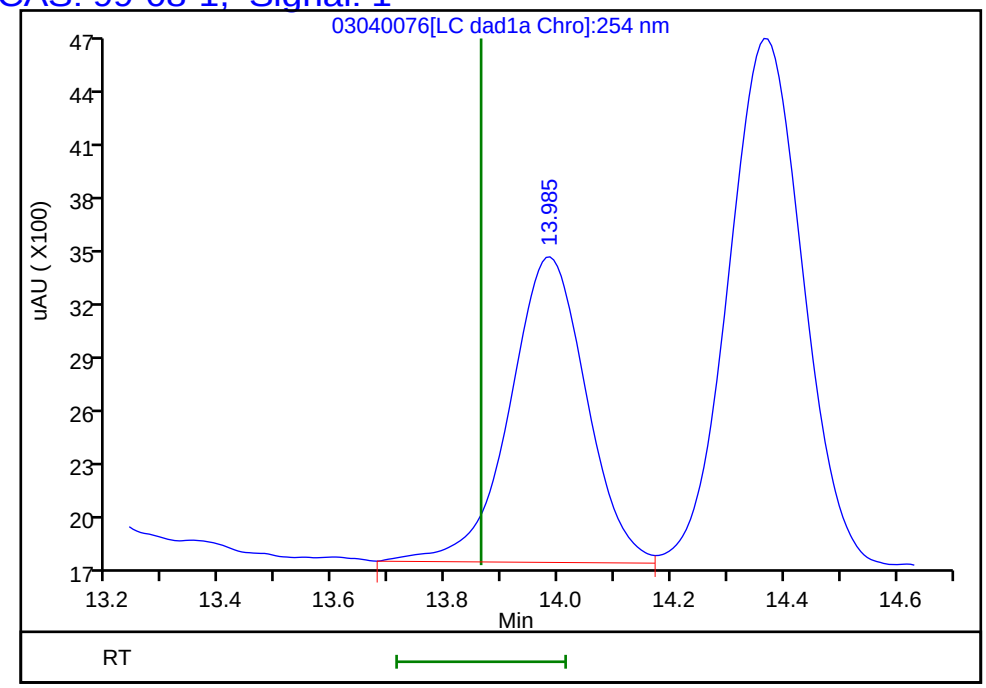

Reviewer: beckerc, 06-Mar-2020 09:55:49
Audit Action: Marked Compound Undetected Audit Reason: Invalid Compound ID

Manual Integration/User Assign Peak Report

Eurofins TestAmerica, Denver

Data File:	\\chromna\denver\chromdata\chhplc_x\20200304-89779.b\03040076.d				
Injection Date:	05-Mar-2020 16:30:47	Instrument ID:	CHHPLC_X3		
Lims ID:	280-134091-B-3-A	Lab Sample ID:	280-134091-3		
Client ID:	EW7-PM21A-2-25				
Operator ID:	CB	ALS Bottle#:	76	Worklist Smp#:	76
Injection Vol:	100.0 ul	Dil. Factor:	1.0000		
Method:	8330_X3	Limit Group:	GCSV - 8330		
Column:	UltraCarb5uODS (20) (4.60 mm)	Detector	LC DAD1B, 254 nm		

3 HMX, CAS: 2691-41-0

Signal: 1

Processing Integration Results

RT: 6.68
Area: 867981
Amount: 9.733178
Amount Units: ug/mL

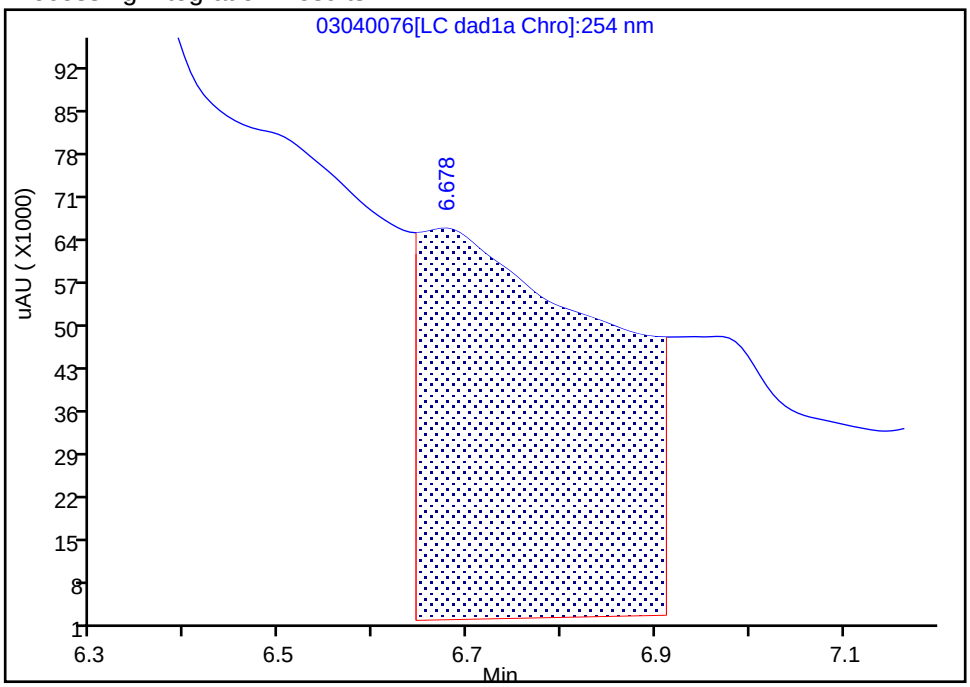

Manual Integration Results

RT: 6.68
Area: 17487
Amount: 0.196092
Amount Units: ug/mL

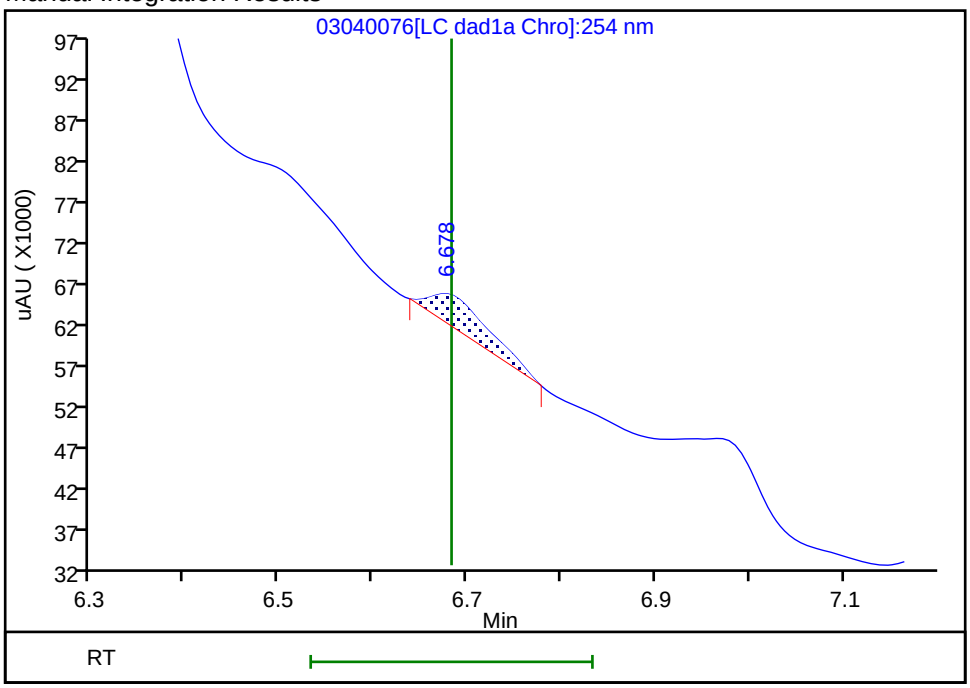

Reviewer: beckerc, 06-Mar-2020 09:54:36

Audit Action: Manually Integrated Audit Reason: Baseline

User Disabled Compound Report

Eurofins TestAmerica, Denver

Data File:	\\chromna\denver\chromdata\chhplc_x\20200304-89779.b\03040076.d				
Injection Date:	05-Mar-2020 16:30:47	Instrument ID:	CHHPLC_X3		
Lims ID:	280-134091-B-3-A	Lab Sample ID:	280-134091-3		
Client ID:	EW7-PM21A-2-25				
Operator ID:	CB	ALS Bottle#:	76	Worklist Smp#:	76
Injection Vol:	100.0 ul	Dil. Factor:	1.0000		
Method:	8330_X3	Limit Group:	GCSV - 8330		
Column:	UltraCarb5uODS (20) (4.60 mm)	Detector	LC DAD1B, 254 nm		

6 MNX, CAS: 5755-27-1, Signal: 1

RT: 7.25
Response: 550078
Amount: 3.469556

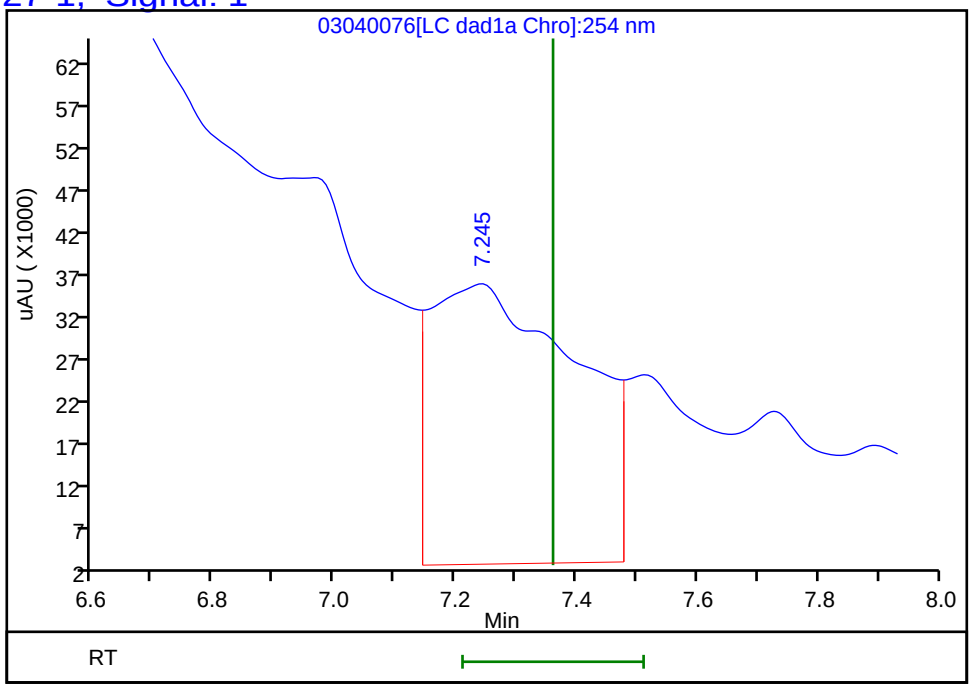

Reviewer: beckerc, 06-Mar-2020 09:55:49
Audit Action: Marked Compound Undetected Audit Reason: Invalid Compound ID

Manual Integration/User Assign Peak Report

Eurofins TestAmerica, Denver

Data File:	\\chromna\denver\chromdata\chhplc_x\20200304-89779.b\03040076.d				
Injection Date:	05-Mar-2020 16:30:47	Instrument ID:	CHHPLC_X3		
Lims ID:	280-134091-B-3-A	Lab Sample ID:	280-134091-3		
Client ID:	EW7-PM21A-2-25				
Operator ID:	CB	ALS Bottle#:	76	Worklist Smp#:	76
Injection Vol:	100.0 ul	Dil. Factor:	1.0000		
Method:	8330_X3	Limit Group:	GCSV - 8330		
Column:	UltraCarb5uODS (20) (4.60 mm)	Detector	LC DAD1B, 254 nm		

7 RDX, CAS: 121-82-4

Signal: 1

Processing Integration Results

RT: 7.73
Area: 163365
Amount: 1.385990
Amount Units: ug/mL

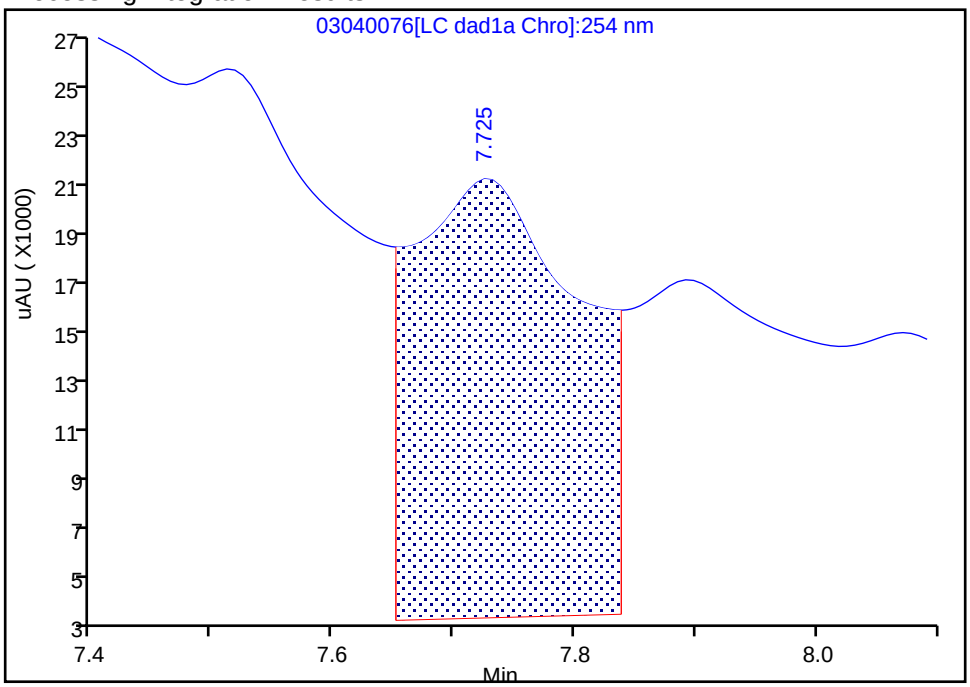

Manual Integration Results

RT: 7.73
Area: 14311
Amount: 0.121415
Amount Units: ug/mL

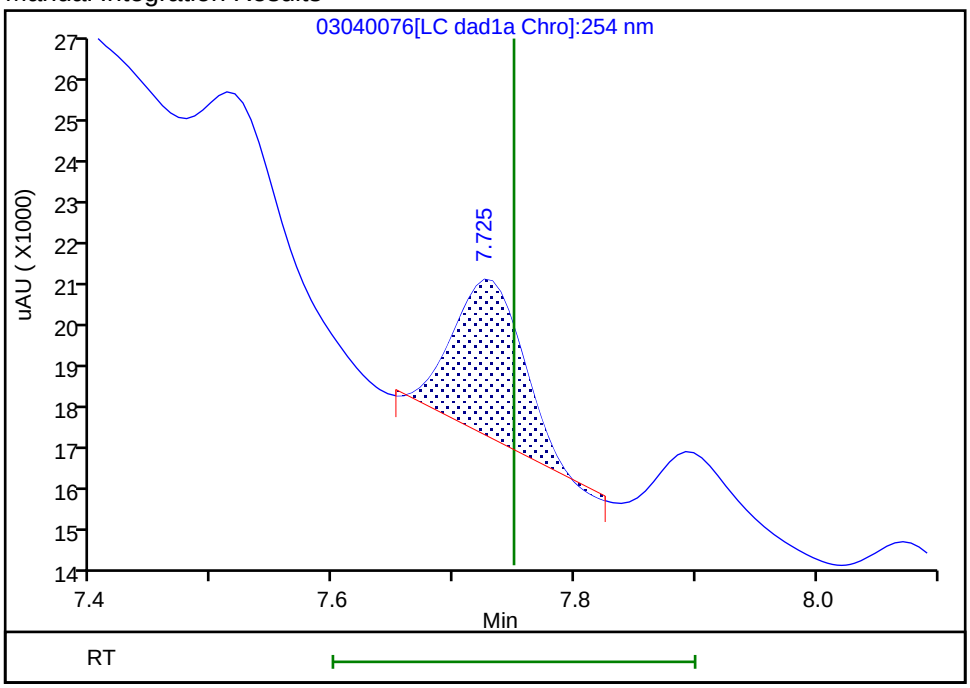

Reviewer: beckerc, 06-Mar-2020 09:54:53

Audit Action: Manually Integrated Audit Reason: Baseline

User Disabled Compound Report

Eurofins TestAmerica, Denver

Data File:	\\chromna\denver\chromdata\chhplc_x\20200304-89779.b\03040076.d				
Injection Date:	05-Mar-2020 16:30:47	Instrument ID:	CHHPLC_X3		
Lims ID:	280-134091-B-3-A	Lab Sample ID:	280-134091-3		
Client ID:	EW7-PM21A-2-25				
Operator ID:	CB	ALS Bottle#:	76	Worklist Smp#:	76
Injection Vol:	100.0 ul	Dil. Factor:	1.0000		
Method:	8330_X3	Limit Group:	GCSV - 8330		
Column:	UltraCarb5uODS (20) (4.60 mm)	Detector	LC DAD1B, 254 nm		

14 Tetryl, CAS: 479-45-8, Signal: 1

RT: 10.11
Response: 310162
Amount: 1.599844

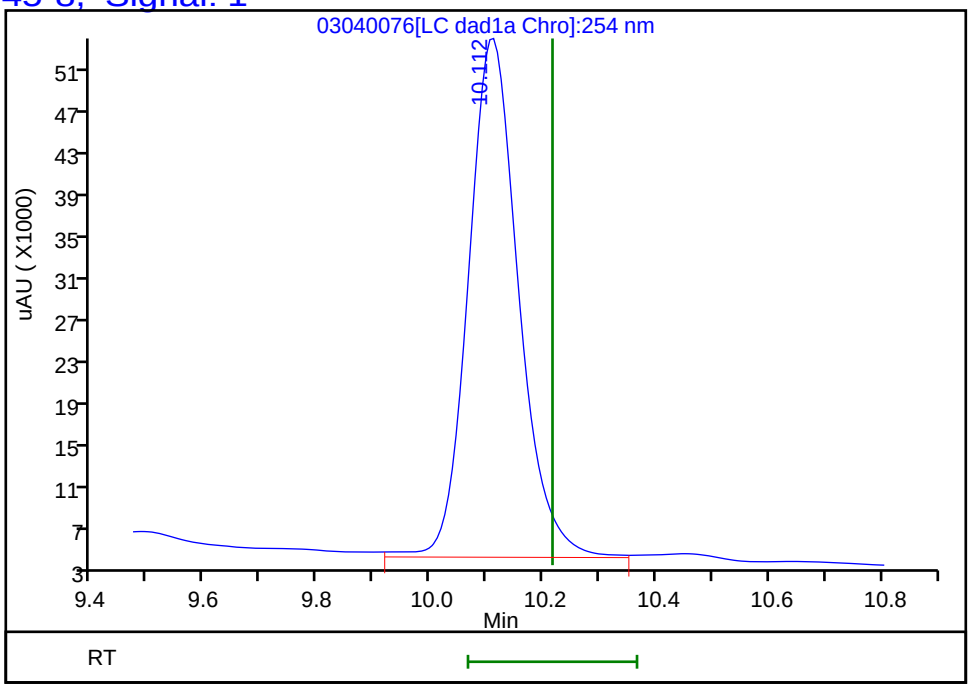

Reviewer: beckerc, 06-Mar-2020 09:55:49
Audit Action: Marked Compound Undetected Audit Reason: Invalid Compound ID

FORM I
HPLC/IC ORGANICS ANALYSIS DATA SHEET

Lab Name: Eurofins TestAmerica, Denver
Job No.: 280-134091-1
SDG No.:
Client Sample ID: EW7-PM21A-2-25 RE
Lab Sample ID: 280-134091-3 RE
Matrix: Water
Lab File ID: 03090026.D
Analysis Method: 8330A
Date Collected: 02/26/2020 11:10
Extraction Method: 3535
Date Extracted: 03/04/2020 07:23
Sample wt/vol: 508.8(mL)
Date Analyzed: 03/10/2020 03:42
Con. Extract Vol.: 5(mL)
Dilution Factor: 1
Injection Volume: 100(uL)
GC Column: Luna-phenylhex ID: 4.6(mm)
% Moisture:
GPC Cleanup:(Y/N) N
Analysis Batch No.: 488169
Units: ug/L

CAS NO.	COMPOUND NAME	RESULT	Q	LOQ	LOD	DL
121-14-2	*2,4-Dinitrotoluene*	*0.20*	*U Q*	*0.39*	0.20	*0.082*
35572-78-2	*2-Amino-4,6-dinitrotoluene*	*0.12*	*U Q*	*0.20*	0.12	*0.050*
2691-41-0	*HMX*	*0.29*	*J Q J1*	*0.39*	0.20	*0.086*
121-82-4	*RDX*	*0.32*	*J Q J1*	*0.39*	0.39	*0.16*

CAS NO.	SURROGATE	%REC	Q	LIMITS
528-29-0	1,2-Dinitrobenzene	127	*Q*	83-119

Eurofins TestAmerica, Denver
Target Compound Quantitation Report

Data File:	\\chromna\Denver\ChromData\G2_LUNA\20200309-89910.b\03090026.D				
Lims ID:	280-134091-B-3-A				
Client ID:	EW7-PM21A-2-25				
Sample Type:	Client				
Inject. Date:	10-Mar-2020 03:42:39	ALS Bottle#:	26	Worklist Smp#:	26
Injection Vol:	100.0 ul	Dil. Factor:	1.0000		
Sample Info:	280-134091-B-3-A				
Misc. Info.:	280-0089910-026				
Operator ID:	CB	Instrument ID:	CHHPLC_G2_LUNA		

Method:	\\chromna\Denver\ChromData\G2_LUNA\20200309-89910.b\G2_8330_Luna.m		
Limit Group:	GCSV - 8330		
Last Update:	12-Mar-2020 15:32:02	Calib Date:	04-Mar-2020 03:21:00
Integrator:	Falcon		
Quant Method:	External Standard	Quant By:	Initial Calibration
Last ICal File:	\\chromna\Denver\ChromData\G2_LUNA\20200303-89749.b\03030023.D		

Column 1 :	Luna-Phenyl hexyl (4.60 mm)	Det: LC DAD1A, 254 nm
Process Host:	CTX0315	

First Level Reviewer: beckerc Date: 12-Mar-2020 15:21:50

Compound	Det	RT (min.)	Exp RT (min.)	Dlt RT (min.)	Response	OnCol Amt ug/ml	Flags
6 HMX	1	6.818	6.898	-0.080	6998	0.0295	
7 MNX	1		7.707			ND	
8 RDX	1	8.944	9.058	-0.114	9530	0.0323	
9 Nitrobenzene	1		12.058			ND	U
$ 10 1,2-Dinitrobenzene	1	12.884	12.964	-0.080	72328	0.2535	
12 1,3-Dinitrobenzene	1		15.484			ND	
14 o-Nitrotoluene	1	16.404	16.511	-0.107	40110	0.1687	
15 p-Nitrotoluene	1		16.771			ND	
16 4-Amino-2,6-dinitrotoluene	1	16.984	17.071	-0.087	118760	0.3636	
17 m-Nitrotoluene	1		17.791			ND	U
18 2-Amino-4,6-dinitrotoluene	1		17.918			ND	
19 1,3,5-Trinitrobenzene	1	18.751	18.824	-0.073	917005	1.99	
20 2,6-Dinitrotoluene	1		19.778			ND	
21 2,4-Dinitrotoluene	1		20.244			ND	
22 Tetryl	1		23.498			ND	
23 2,4,6-Trinitrotoluene	1	24.571	24.638	-0.067	653425	1.63	

QC Flag Legend

Review Flags

U - Marked Undetected

Report Date: 12-Mar-2020 15:32:12 Chrom Revision: 2.3 19-Feb-2020 16:45:46

Eurofins TestAmerica, Denver

Data File:	\\chromna\denver\chromdata\g2_luna\20200309-89910.b\03090026.d				
Injection Date:	10-Mar-2020 03:42:39	Instrument ID:	CHHPLC_G2_LUNA	Operator ID:	CB
Lims ID:	280-134091-B-3-A	Lab Sample ID:	280-134091-3	Worklist Smp#:	26
Client ID:	EW7-PM21A-2-25				
Injection Vol:	100.0 ul	Dil. Factor:	1.0000	ALS Bottle#:	26
Method:	G2_8330_Luna	Limit Group:	GCSV - 8330		

Column: Luna-Phenyl hexyl (4.60 mm) Y Scaling: Method Defined: Scale to the Nth Largest Peak: 1

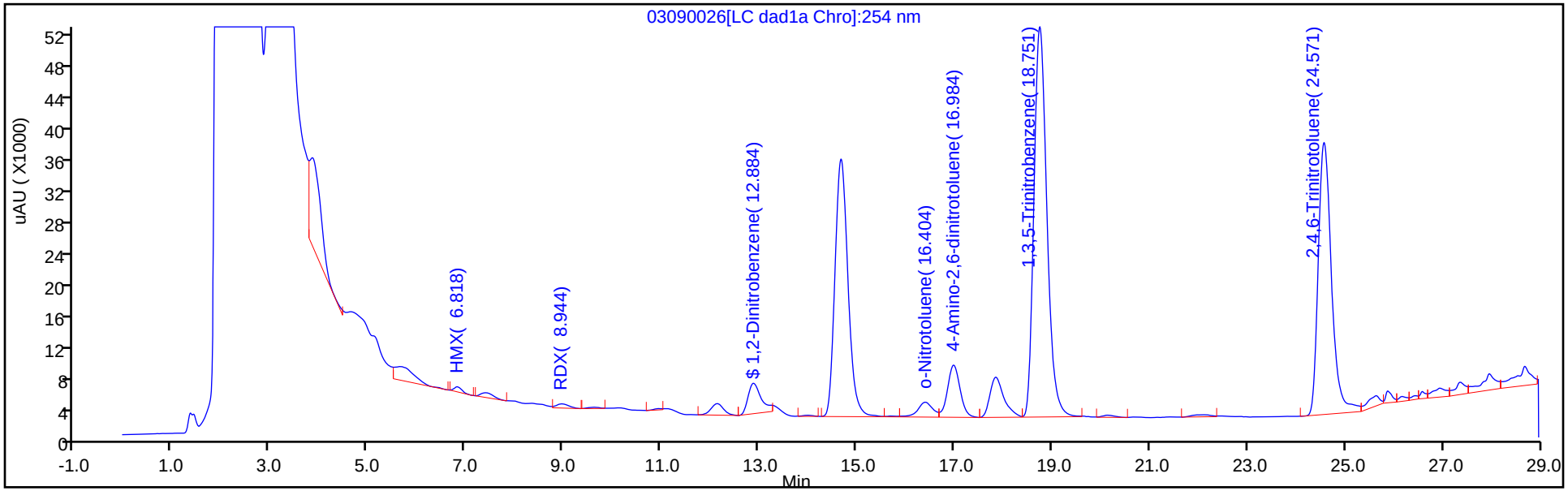

Y Scaling: Method Defined: Scale to the Nth Largest Peak: 1

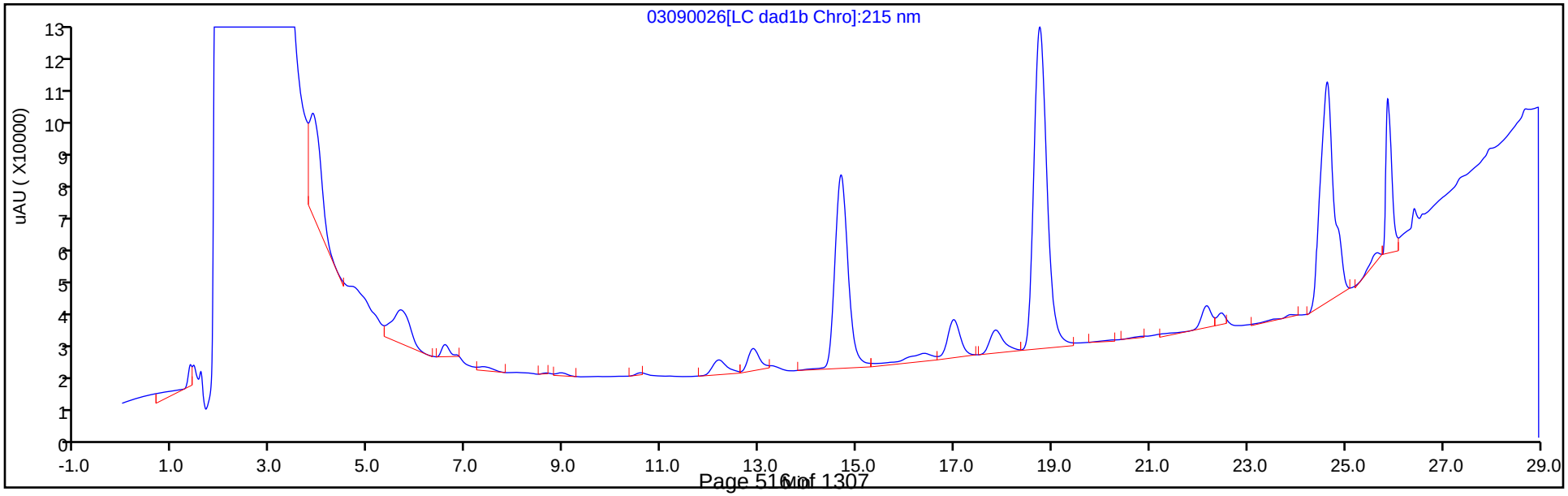

Eurofins TestAmerica, Denver
Recovery Report

Data File:	\\chromna\Denver\ChromData\G2_LUNA\20200309-89910.b\03090026.D				
Lims ID:	280-134091-B-3-A				
Client ID:	EW7-PM21A-2-25				
Sample Type:	Client				
Inject. Date:	10-Mar-2020 03:42:39	ALS Bottle#:	26	Worklist Smp#:	26
Injection Vol:	100.0 ul	Dil. Factor:	1.0000		
Sample Info:	280-134091-B-3-A				
Misc. Info.:	280-0089910-026				
Operator ID:	CB	Instrument ID:	CHHPLC_G2_LUNA		
Method:	\\chromna\Denver\ChromData\G2_LUNA\20200309-89910.b\G2_8330_Luna.m				
Limit Group:	GCSV - 8330				
Last Update:	12-Mar-2020 15:32:02	Calib Date:	04-Mar-2020 03:21:00		
Integrator:	Falcon				
Quant Method:	External Standard	Quant By:	Initial Calibration		
Last ICal File:	\\chromna\Denver\ChromData\G2_LUNA\20200303-89749.b\03030023.D				
Column 1 :	Luna-Phenyl hexyl (4.60 mm)		Det: LC DAD1A, 254 nm		
Process Host:	CTX0315				
First Level Reviewer: beckerc		Date:	12-Mar-2020 15:21:50		

Compound	Amount Added	Amount Recovered	% Rec.
$ 10 1,2-Dinitrobenzene	0.2000	0.2535	126.74

User Disabled Compound Report

Eurofins TestAmerica, Denver

Data File:	\\chromna\denver\chromdata\g2_luna\20200309-89910.b\03090026.d				
Injection Date:	10-Mar-2020 03:42:39	Instrument ID:	CHHPLC_G2_LUNA		
Lims ID:	280-134091-B-3-A	Lab Sample ID:	280-134091-3		
Client ID:	EW7-PM21A-2-25				
Operator ID:	CB	ALS Bottle#:	26	Worklist Smp#:	26
Injection Vol:	100.0 ul	Dil. Factor:	1.0000		
Method:	G2_8330_Luna	Limit Group:	GCSV - 8330		
Column:	Luna-Phenyl hexyl (4.60 mm)	Detector	LC DAD1A, 254 nm		

17 m-Nitrotoluene, CAS: 99-08-1, Signal: 1

RT: 17.85
Response: 101521
Amount: 0.443659

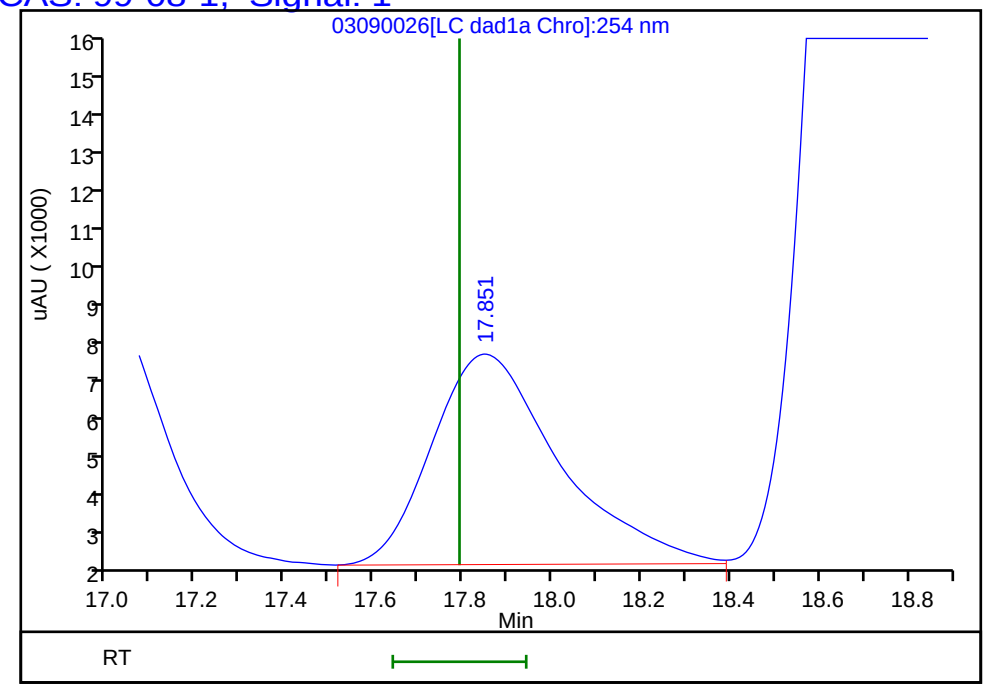

Reviewer: beckerc, 12-Mar-2020 15:21:50
Audit Action: Marked Compound Undetected Audit Reason: Invalid Compound ID

User Disabled Compound Report

Eurofins TestAmerica, Denver

Data File:	\\chromna\denver\chromdata\g2_luna\20200309-89910.b\03090026.d				
Injection Date:	10-Mar-2020 03:42:39	Instrument ID:	CHHPLC_G2_LUNA		
Lims ID:	280-134091-B-3-A	Lab Sample ID:	280-134091-3		
Client ID:	EW7-PM21A-2-25				
Operator ID:	CB	ALS Bottle#:	26	Worklist Smp#:	26
Injection Vol:	100.0 ul	Dil. Factor:	1.0000		
Method:	G2_8330_Luna	Limit Group:	GCSV - 8330		
Column:	Luna-Phenyl hexyl (4.60 mm)	Detector	LC DAD1A, 254 nm		

9 Nitrobenzene, CAS: 98-95-3, Signal: 1

RT: 12.14
Response: 26101
Amount: 0.058224

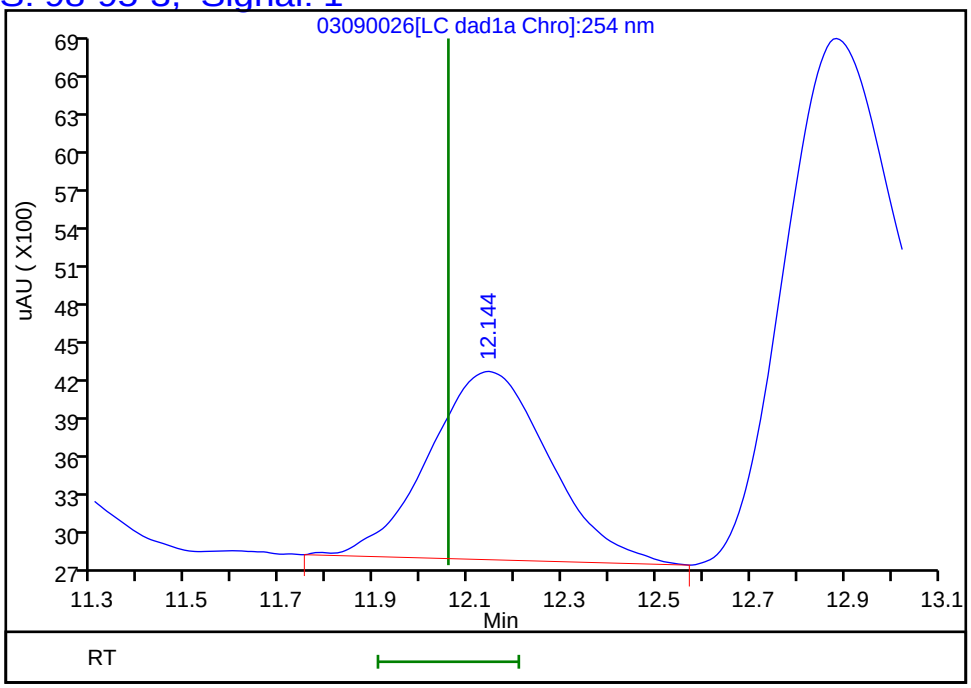

Reviewer: beckerc, 12-Mar-2020 15:21:50
Audit Action: Marked Compound Undetected Audit Reason: Invalid Compound ID

FORM I
HPLC/IC ORGANICS ANALYSIS DATA SHEET

Lab Name: Eurofins TestAmerica, Denver
Job No.: 280-134091-1
SDG No.:
Client Sample ID: EW7-PM21A-2-25 DL
Lab Sample ID: 280-134091-3 DL
Matrix: Water
Lab File ID: 03030034.D
Analysis Method: 8330A
Date Collected: 02/26/2020 11:10
Extraction Method: 3535
Date Extracted: 02/28/2020 13:30
Sample wt/vol: 502(mL)
Date Analyzed: 03/04/2020 02:29
Con. Extract Vol.: 5(mL)
Dilution Factor: 10
Injection Volume: 100(uL)
GC Column: UltraCarb5uODS ID: 4.6(mm)
% Moisture:
GPC Cleanup:(Y/N) N
Analysis Batch No.: 487553
Units: ug/L

CAS NO.	COMPOUND NAME	RESULT	Q	LOQ	LOD	DL
99-35-4	1,3,5-Trinitrobenzene	34	D	10	4.0	2.0

CAS NO.	SURROGATE	%REC	Q	LIMITS
528-29-0	1,2-Dinitrobenzene	90	D	83-119

Eurofins TestAmerica, Denver
Target Compound Quantitation Report

Data File:	\\chromna\Denver\ChromData\CHHPLC_X\20200303-89751.b\03030034.D				
Lims ID:	280-134091-A-3-A				
Client ID:	EW7-PM21A-2-25				
Sample Type:	Client				
Inject. Date:	04-Mar-2020 02:29:38	ALS Bottle#:	34	Worklist Smp#:	34
Injection Vol:	100.0 ul	Dil. Factor:	10.0000		
Sample Info:	280-134091-A-3-A				
Misc. Info.:	280-0089751-034				
Operator ID:	CB	Instrument ID:	CHHPLC_X3		
Method:	\\chromna\Denver\ChromData\CHHPLC_X\20200303-89751.b\8330_X3.m				
Limit Group:	GCSV - 8330				
Last Update:	04-Mar-2020 09:32:01	Calib Date:	06-Jan-2020 20:40:54		
Integrator:	Falcon				
Quant Method:	External Standard	Quant By:	Initial Calibration		
Last ICal File:	\\chromna\Denver\ChromData\CHHPLC_X\20200106-88401.b\01060014.D				
Column 1 :	UltraCarb5uODS (20) (4.60 mm)		Det: LC DAD1B, 254 nm		
Process Host:	CTX0303				
First Level Reviewer: beckerc		Date:	04-Mar-2020 09:24:28		

Compound	Det	RT (min.)	Exp RT (min.)	Dlt RT (min.)	Response	OnCol Amt ug/mL	Flags
3 HMX	1	6.703	6.677	0.026	5994	0.0653	M
6 MNX	1		7.363			ND	U
7 RDX	1	7.730	7.750	-0.020	7384	0.0665	
$ 9 1,2-Dinitrobenzene	1	8.703	8.704	-0.001	2521	0.0181	
10 1,3,5-Trinitrobenzene	1	8.876	8.877	-0.001	84306	0.3440	
11 1,3-Dinitrobenzene	1		9.517			ND	
12 Nitrobenzene	1		9.903			ND	
14 Tetryl	1		10.197			ND	U
16 2,4,6-Trinitrotoluene	1	11.190	11.157	0.033	39358	0.1732	
17 4-Amino-2,6-dinitrotoluene	1		11.310			ND	
18 2-Amino-4,6-dinitrotoluene	1		11.597			ND	U
19 2,6-Dinitrotoluene	1		11.763			ND	
20 2,4-Dinitrotoluene	1		11.957			ND	
21 o-Nitrotoluene	1		12.803			ND	
22 p-Nitrotoluene	1		13.237			ND	
23 m-Nitrotoluene	1		13.830			ND	

QC Flag Legend

Review Flags

M - Manually Integrated

U - Marked Undetected

Report Date: 04-Mar-2020 09:32:04 Chrom Revision: 2.3 19-Feb-2020 16:45:46

Eurofins TestAmerica, Denver

Data File:	\\chromna\denver\chromdata\chhplc_x\20200303-89751.b\03030034.d				
Injection Date:	04-Mar-2020 02:29:38	Instrument ID:	CHHPLC_X3	Operator ID:	CB
Lims ID:	280-134091-A-3-A	Lab Sample ID:	280-134091-3	Worklist Smp#:	34
Client ID:	EW7-PM21A-2-25				
Injection Vol:	100.0 ul	Dil. Factor:	10.0000	ALS Bottle#:	34
Method:	8330_X3	Limit Group:	GCSV - 8330		

Column: UltraCarb5uODS (20) (4.60 mm) Y Scaling: Method Defined: Scale to the Nth Largest Target: 1

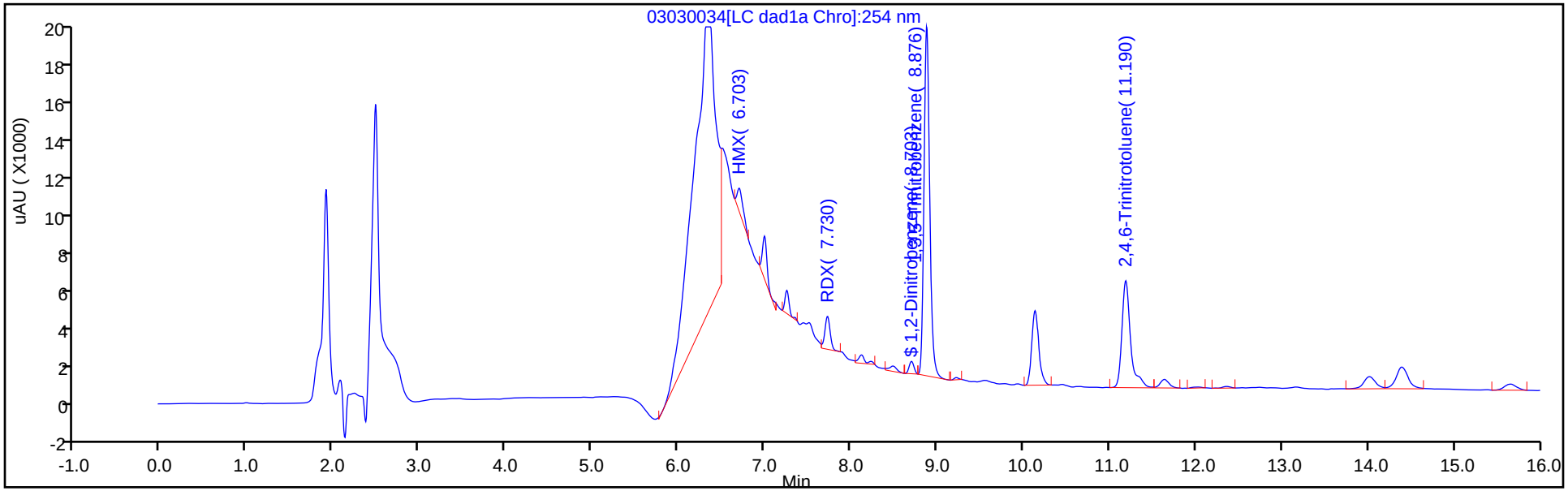

Y Scaling: Method Defined: Scale to the Nth Largest Target: 1

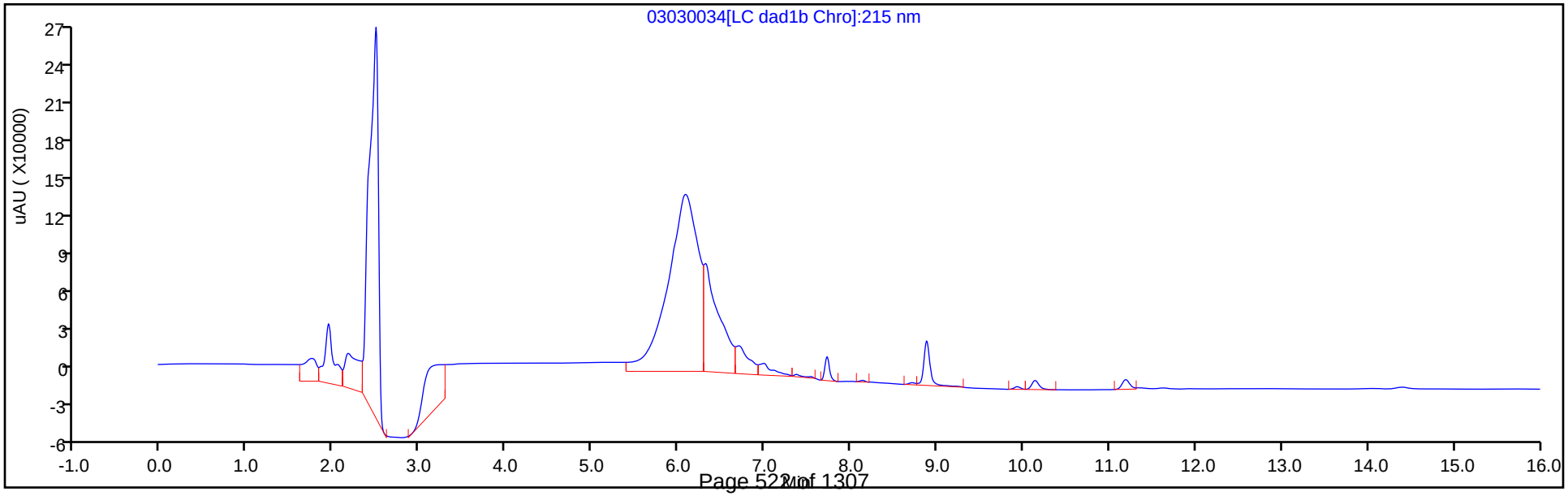

Eurofins TestAmerica, Denver
Recovery Report

Data File:	\\chromna\Denver\ChromData\CHHPLC_X\20200303-89751.b\03030034.D				
Lims ID:	280-134091-A-3-A				
Client ID:	EW7-PM21A-2-25				
Sample Type:	Client				
Inject. Date:	04-Mar-2020 02:29:38	ALS Bottle#:	34	Worklist Smp#:	34
Injection Vol:	100.0 ul	Dil. Factor:	10.0000		
Sample Info:	280-134091-A-3-A				
Misc. Info.:	280-0089751-034				
Operator ID:	CB	Instrument ID:	CHHPLC_X3		
Method:	\\chromna\Denver\ChromData\CHHPLC_X\20200303-89751.b\8330_X3.m				
Limit Group:	GCSV - 8330				
Last Update:	04-Mar-2020 09:32:01	Calib Date:	06-Jan-2020 20:40:54		
Integrator:	Falcon				
Quant Method:	External Standard	Quant By:	Initial Calibration		
Last ICal File:	\\chromna\Denver\ChromData\CHHPLC_X\20200106-88401.b\01060014.D				
Column 1 :	UltraCarb5uODS (20) (4.60 mm)		Det: LC DAD1B, 254 nm		
Process Host:	CTX0303				

First Level Reviewer: beckerc Date: 04-Mar-2020 09:24:28

Compound	Amount Added	Amount Recovered	% Rec.
$ 9 1,2-Dinitrobenzene	0.2000	0.0181	9.05

User Disabled Compound Report

Eurofins TestAmerica, Denver

Data File:	\\chromna\denver\chromdata\chhplc_x\20200303-89751.b\03030034.d				
Injection Date:	04-Mar-2020 02:29:38	Instrument ID:	CHHPLC_X3		
Lims ID:	280-134091-A-3-A	Lab Sample ID:	280-134091-3		
Client ID:	EW7-PM21A-2-25				
Operator ID:	CB	ALS Bottle#:	34	Worklist Smp#:	34
Injection Vol:	100.0 ul	Dil. Factor:	10.0000		
Method:	8330_X3	Limit Group:	GCSV - 8330		
Column:	UltraCarb5uODS (20) (4.60 mm)	Detector	LC DAD1B, 254 nm		

18 2-Amino-4,6-dinitrotoluene, CAS: 35572-78-2, Signal: 1

RT: 11.64
Response: 3186
Amount: 0.015524

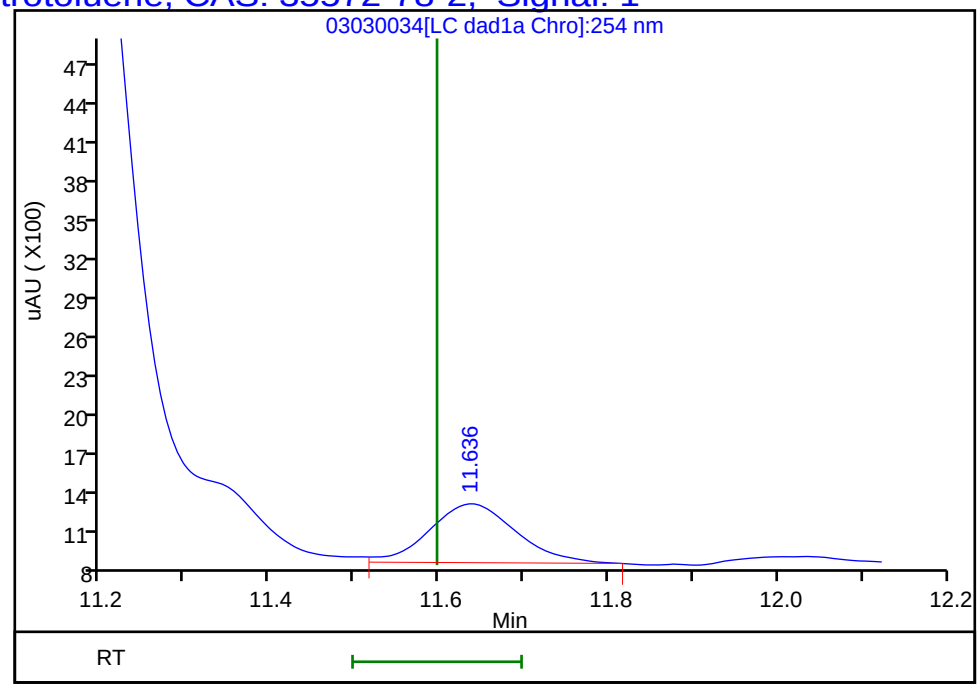

Reviewer: beckerc, 04-Mar-2020 09:24:28
Audit Action: Marked Compound Undetected Audit Reason: Invalid Compound ID

Manual Integration/User Assign Peak Report

Eurofins TestAmerica, Denver

Data File:	\\chromna\denver\chromdata\chhplc_x\20200303-89751.b\03030034.d				
Injection Date:	04-Mar-2020 02:29:38	Instrument ID:	CHHPLC_X3		
Lims ID:	280-134091-A-3-A	Lab Sample ID:	280-134091-3		
Client ID:	EW7-PM21A-2-25				
Operator ID:	CB	ALS Bottle#:	34	Worklist Smp#:	34
Injection Vol:	100.0 ul	Dil. Factor:	10.0000		
Method:	8330_X3	Limit Group:	GCSV - 8330		
Column:	UltraCarb5uODS (20) (4.60 mm)	Detector	LC DAD1B, 254 nm		

3 HMX, CAS: 2691-41-0

Signal: 1

Processing Integration Results

RT: 6.70
Area: 14423
Amount: 0.157056
Amount Units: ug/mL

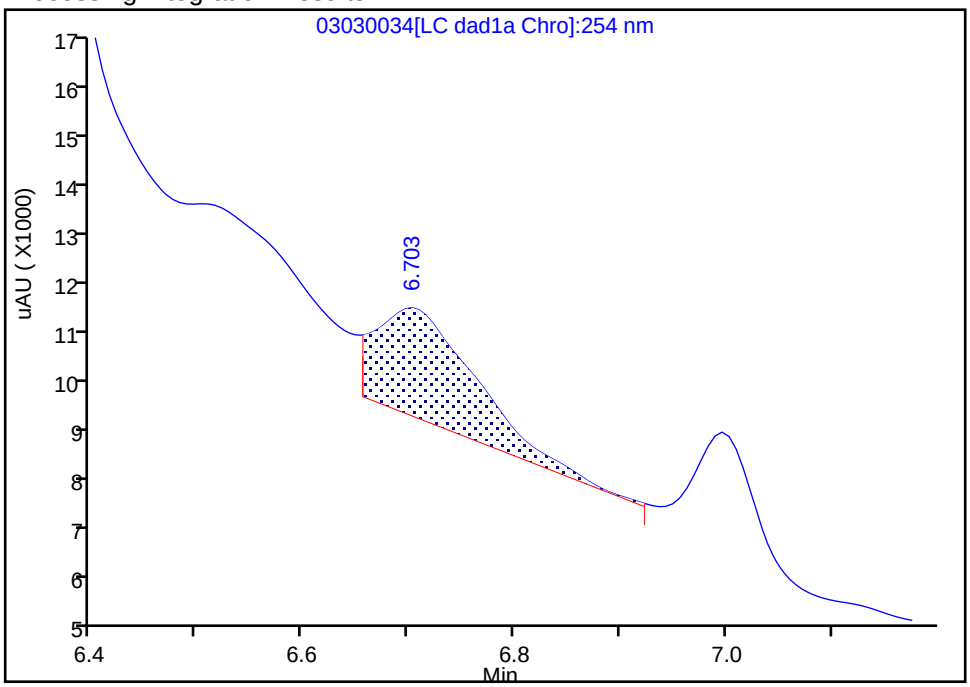

Manual Integration Results

RT: 6.70
Area: 5994
Amount: 0.065270
Amount Units: ug/mL

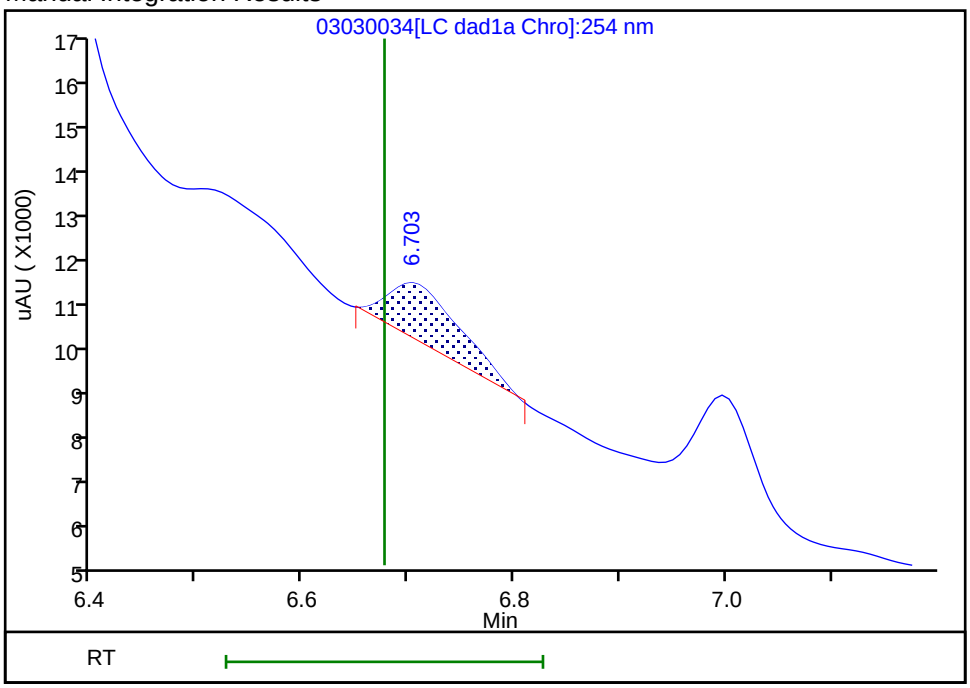

Reviewer: beckerc, 04-Mar-2020 09:23:13

Audit Action: Manually Integrated Audit Reason: Baseline

User Disabled Compound Report

Eurofins TestAmerica, Denver

Data File:	\\chromna\denver\chromdata\chhplc_x\20200303-89751.b\03030034.d				
Injection Date:	04-Mar-2020 02:29:38	Instrument ID:	CHHPLC_X3		
Lims ID:	280-134091-A-3-A	Lab Sample ID:	280-134091-3		
Client ID:	EW7-PM21A-2-25				
Operator ID:	CB	ALS Bottle#:	34	Worklist Smp#:	34
Injection Vol:	100.0 ul	Dil. Factor:	10.0000		
Method:	8330_X3	Limit Group:	GCSV - 8330		
Column:	UltraCarb5uODS (20) (4.60 mm)	Detector	LC DAD1B, 254 nm		

6 MNX, CAS: 5755-27-1, Signal: 1

RT: 7.26
Response: 4077
Amount: 0.029053

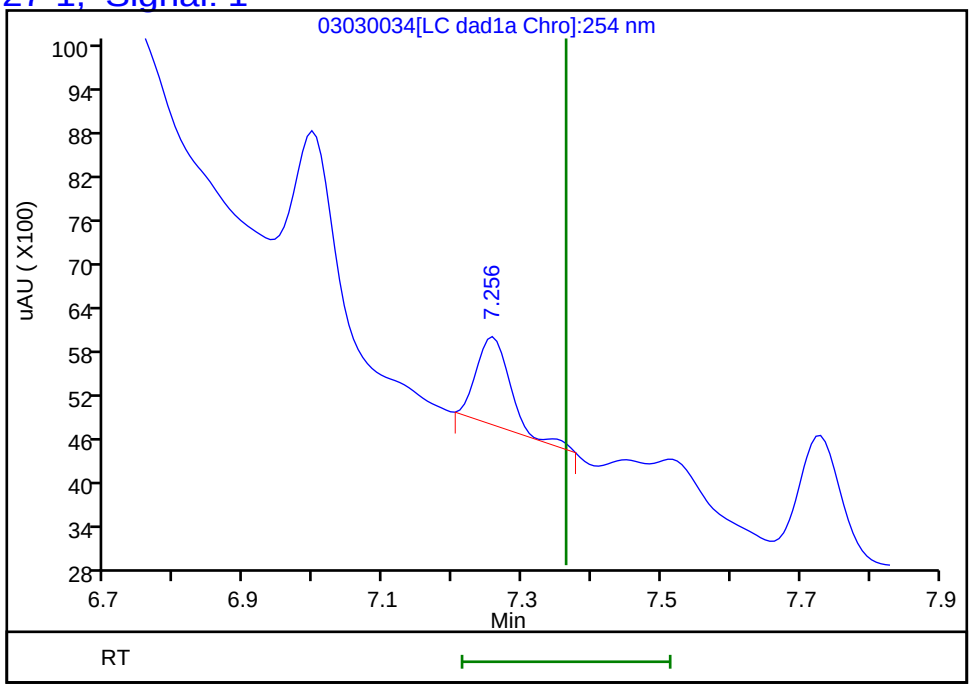

Reviewer: beckerc, 04-Mar-2020 09:24:28
Audit Action: Marked Compound Undetected Audit Reason: Invalid Compound ID

User Disabled Compound Report

Eurofins TestAmerica, Denver

Data File:	\\chromna\denver\chromdata\chhplc_x\20200303-89751.b\03030034.d				
Injection Date:	04-Mar-2020 02:29:38	Instrument ID:	CHHPLC_X3		
Lims ID:	280-134091-A-3-A	Lab Sample ID:	280-134091-3		
Client ID:	EW7-PM21A-2-25				
Operator ID:	CB	ALS Bottle#:	34	Worklist Smp#:	34
Injection Vol:	100.0 ul	Dil. Factor:	10.0000		
Method:	8330_X3	Limit Group:	GCSV - 8330		
Column:	UltraCarb5uODS (20) (4.60 mm)	Detector	LC DAD1B, 254 nm		

14 Tetryl, CAS: 479-45-8, Signal: 1

RT: 10.14
Response: 22287
Amount: 0.137610

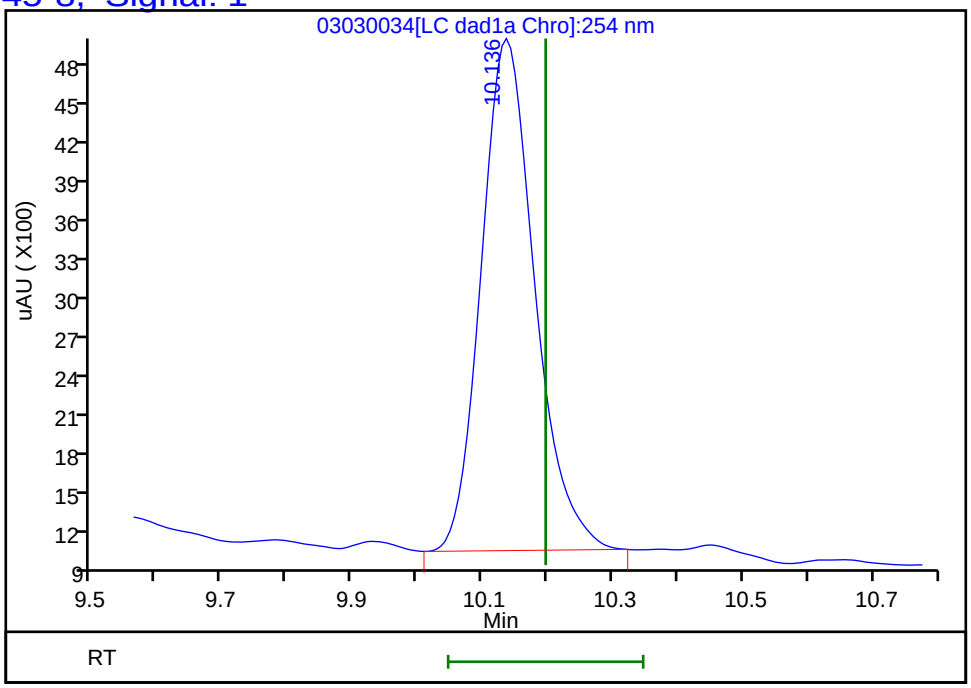

Reviewer: beckerc, 04-Mar-2020 09:24:28
Audit Action: Marked Compound Undetected Audit Reason: Invalid Compound ID

FORM I
HPLC/IC ORGANICS ANALYSIS DATA SHEET

Lab Name: Eurofins TestAmerica, Denver
Job No.: 280-134091-1
SDG No.:
Client Sample ID: EW7-PM21A-2-25 DL
Lab Sample ID: 280-134091-3 DL
Matrix: Water
Lab File ID: 03030044.D
Analysis Method: 8330A
Date Collected: 02/26/2020 11:10
Extraction Method: 3535
Date Extracted: 02/28/2020 13:30
Sample wt/vol: 502(mL)
Date Analyzed: 03/04/2020 15:35
Con. Extract Vol.: 5(mL)
Dilution Factor: 10
Injection Volume: 100(uL)
GC Column: Luna-phenylhex ID: 4.6(mm)
% Moisture:
GPC Cleanup:(Y/N) N
Analysis Batch No.: 487545
Units: ug/L

CAS NO.	SURROGATE	%REC	Q	LIMITS
528-29-0	1,2-Dinitrobenzene	18	*Q D*	83-119

FORM I 8330A

Eurofins TestAmerica, Denver
Target Compound Quantitation Report

Data File:	\\chromna\Denver\ChromData\G2_LUNA\20200303-89749.b\03030044.D				
Lims ID:	280-134091-A-3-A				
Client ID:	EW7-PM21A-2-25				
Sample Type:	Client				
Inject. Date:	04-Mar-2020 15:35:53	ALS Bottle#:	44	Worklist Smp#:	44
Injection Vol:	100.0 ul	Dil. Factor:	10.0000		
Sample Info:	280-134091-A-3-A				
Misc. Info.:	280-0089749-044				
Operator ID:	CB	Instrument ID:	CHHPLC_G2_LUNA		
Method:	\\chromna\Denver\ChromData\G2_LUNA\20200303-89749.b\G2_8330_Luna.m				
Limit Group:	GCSV - 8330				
Last Update:	05-Mar-2020 11:48:34	Calib Date:	04-Mar-2020 03:21:00		
Integrator:	Falcon				
Quant Method:	External Standard	Quant By:	Initial Calibration		
Last ICal File:	\\chromna\Denver\ChromData\G2_LUNA\20200303-89749.b\03030023.D				
Column 1 :	Luna-Phenyl hexyl (4.60 mm)		Det: LC DAD1A, 254 nm		
Process Host:	CTX0319				

First Level Reviewer: beckerc Date: 05-Mar-2020 09:04:32

Compound	Det	RT (min.)	Exp RT (min.)	Dlt RT (min.)	Response	OnCol Amt ug/ml	Flags
6 HMX	1		6.947			ND	
7 MNX	1		7.707			ND	
8 RDX	1		9.120			ND	
9 Nitrobenzene	1		12.113			ND	
$ 10 1,2-Dinitrobenzene	1	13.010	13.033	-0.023	4561	0.003561	
12 1,3-Dinitrobenzene	1		15.553			ND	
14 o-Nitrotoluene	1	16.550	16.580	-0.030	12828	0.0476	
15 p-Nitrotoluene	1		16.853			ND	
16 4-Amino-2,6-dinitrotoluene	1	17.136	17.160	-0.024	25164	0.0697	
17 m-Nitrotoluene	1		17.787			ND	
18 2-Amino-4,6-dinitrotoluene	1	18.010	18.013	-0.003	13447	0.0206	
19 1,3,5-Trinitrobenzene	1	18.890	18.907	-0.017	167041	0.3547	
20 2,6-Dinitrotoluene	1		19.853			ND	
21 2,4-Dinitrotoluene	1		20.320			ND	
22 Tetryl	1		23.580			ND	
23 2,4,6-Trinitrotoluene	1	24.690	24.713	-0.023	74965	0.1785	

Report Date: 05-Mar-2020 11:49:06 Chrom Revision: 2.3 19-Feb-2020 16:45:46

Eurofins TestAmerica, Denver

Data File:	\\chromna\denver\chromdata\g2_luna\20200303-89749.b\03030044.d				
Injection Date:	04-Mar-2020 15:35:53	Instrument ID:	CHHPLC_G2_LUNA	Operator ID:	CB
Lims ID:	280-134091-A-3-A	Lab Sample ID:	280-134091-3	Worklist Smp#:	44
Client ID:	EW7-PM21A-2-25				
Injection Vol:	100.0 ul	Dil. Factor:	10.0000	ALS Bottle#:	44
Method:	G2_8330_Luna	Limit Group:	GCSV - 8330		

Column: Luna-Phenyl hexyl (4.60 mm) Y Scaling: Method Defined: Scale to the Nth Largest Peak: 1

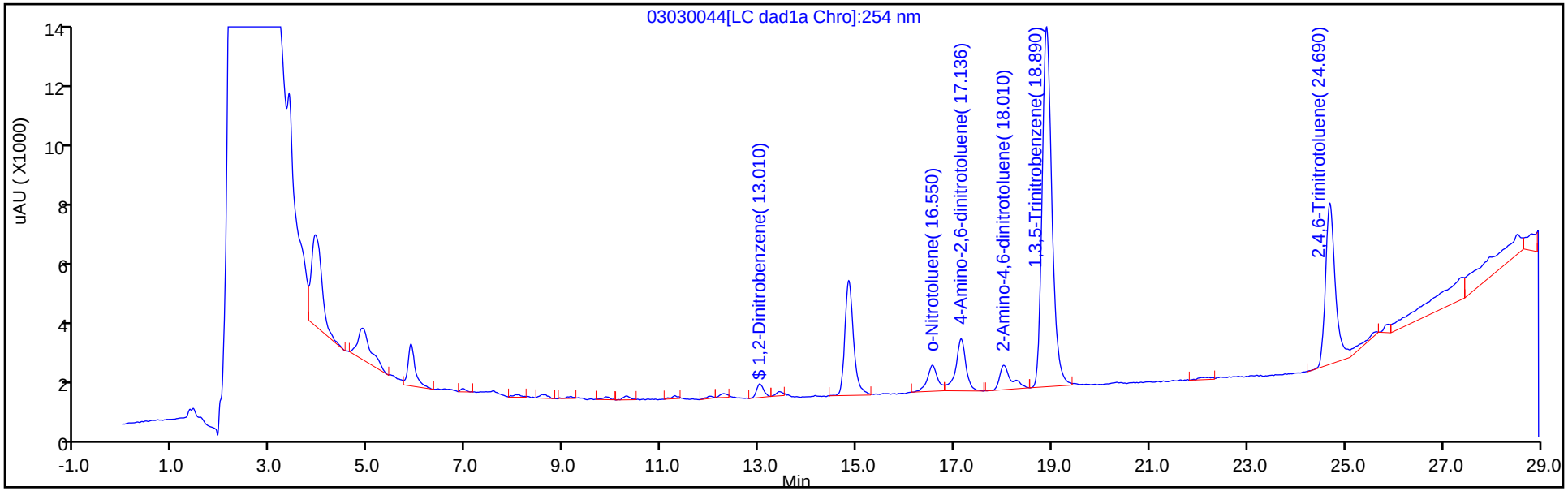

Y Scaling: Method Defined: Scale to the Nth Largest Peak: 1

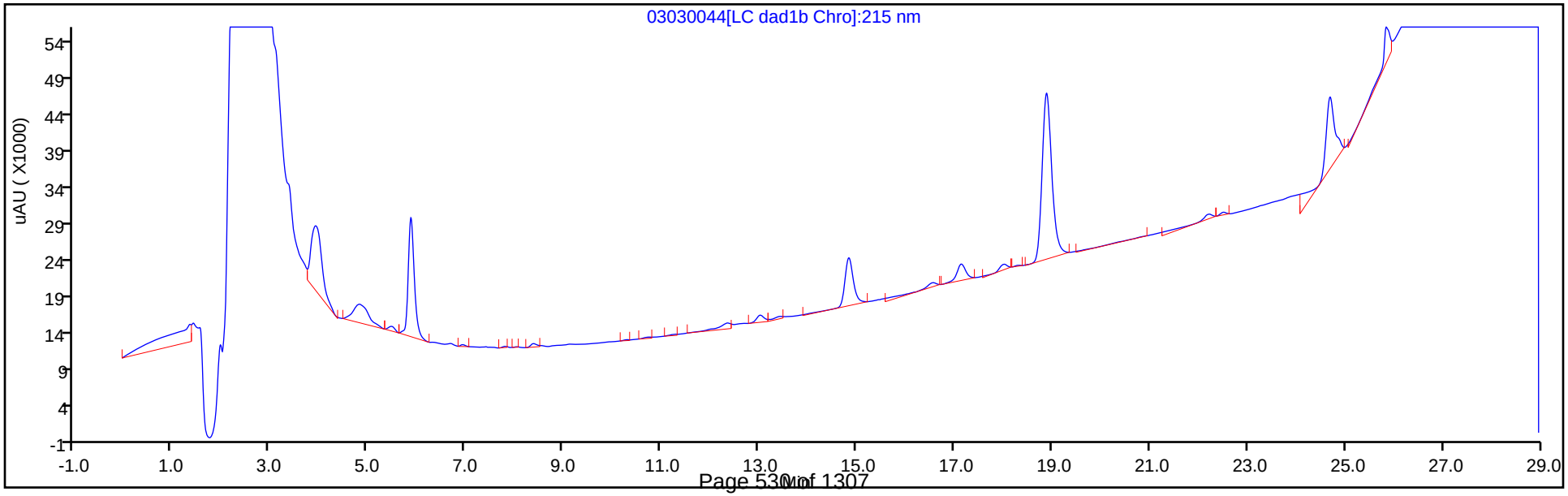

Eurofins TestAmerica, Denver
Recovery Report

Data File:	\\chromna\Denver\ChromData\G2_LUNA\20200303-89749.b\03030044.D				
Lims ID:	280-134091-A-3-A				
Client ID:	EW7-PM21A-2-25				
Sample Type:	Client				
Inject. Date:	04-Mar-2020 15:35:53	ALS Bottle#:	44	Worklist Smp#:	44
Injection Vol:	100.0 ul	Dil. Factor:	10.0000		
Sample Info:	280-134091-A-3-A				
Misc. Info.:	280-0089749-044				
Operator ID:	CB	Instrument ID:	CHHPLC_G2_LUNA		
Method:	\\chromna\Denver\ChromData\G2_LUNA\20200303-89749.b\G2_8330_Luna.m				
Limit Group:	GCSV - 8330				
Last Update:	05-Mar-2020 11:48:34	Calib Date:	04-Mar-2020 03:21:00		
Integrator:	Falcon				
Quant Method:	External Standard	Quant By:	Initial Calibration		
Last ICal File:	\\chromna\Denver\ChromData\G2_LUNA\20200303-89749.b\03030023.D				
Column 1 :	Luna-Phenyl hexyl (4.60 mm)		Det: LC DAD1A, 254 nm		
Process Host:	CTX0319				
First Level Reviewer: beckerc		Date:	05-Mar-2020 09:04:32		

Compound	Amount Added	Amount Recovered	% Rec.
$ 10 1,2-Dinitrobenzene	0.2000	0.003561	1.78

FORM I
HPLC/IC ORGANICS ANALYSIS DATA SHEET

Lab Name: Eurofins TestAmerica, Denver
Job No.: 280-134091-1
SDG No.:
Client Sample ID: EW7-PM22A-2-25
Lab Sample ID: 280-134091-4
Matrix: Water
Lab File ID: 03020029.D
Analysis Method: 8330A
Date Collected: 02/26/2020 13:05
Extraction Method: 3535
Date Extracted: 02/28/2020 13:30
Sample wt/vol: 491.7(mL)
Date Analyzed: 03/02/2020 23:44
Con. Extract Vol.: 5(mL)
Dilution Factor: 1
Injection Volume: 100(uL)
GC Column: UltraCarb5uODS ID: 4.6(mm)
% Moisture:
GPC Cleanup:(Y/N) N
Analysis Batch No.: 487395
Units: ug/L

CAS NO.	COMPOUND NAME	RESULT	Q	LOQ	LOD	DL
99-35-4	1,3,5-Trinitrobenzene	0.41	U M	1.0	0.41	0.20
99-65-0	1,3-Dinitrobenzene	0.20	U M	0.41	0.20	0.090
118-96-7	2,4,6-Trinitrotoluene	1.1		0.41	0.41	0.16
121-14-2	2,4-Dinitrotoluene	0.20	U M	0.41	0.20	0.085
606-20-2	2,6-Dinitrotoluene	0.20	U	0.20	0.20	0.066
35572-78-2	2-Amino-4,6-dinitrotoluene	0.47	Q	0.20	0.12	0.052
88-72-2	2-Nitrotoluene	0.20	U Q	0.41	0.20	0.087
99-08-1	3-Nitrotoluene	0.41	U Q M	0.41	0.41	0.20
19406-51-0	4-Amino-2,6-dinitrotoluene	0.56	Q	0.20	0.12	0.059
99-99-0	4-Nitrotoluene	0.41	U Q	1.0	0.41	0.20
2691-41-0	HMX	9.4	M J1	0.41	0.20	0.089
5755-27-1	MNX	0.41	U Q M	2.0	0.41	0.16
98-95-3	Nitrobenzene	0.20	U M	0.41	0.20	0.093
479-45-8	Tetryl	0.20	U M	0.24	0.20	0.081

CAS NO.	SURROGATE	%REC	Q	LIMITS
528-29-0	1,2-Dinitrobenzene	97	M	83-119

Eurofins TestAmerica, Denver
Target Compound Quantitation Report

Data File:	\\chromna\Denver\ChromData\CHHPLC_X\20200302-89712.b\03020029.D				
Lims ID:	280-134091-A-4-A				
Client ID:	EW7-PM22A-2-25				
Sample Type:	Client				
Inject. Date:	02-Mar-2020 23:44:33	ALS Bottle#:	29	Worklist Smp#:	29
Injection Vol:	100.0 ul	Dil. Factor:	1.0000		
Sample Info:	280-134091-A-4-A				
Misc. Info.:	280-0089712-029				
Operator ID:	CB	Instrument ID:	CHHPLC_X3		
Method:	\\chromna\Denver\ChromData\CHHPLC_X\20200302-89712.b\8330_X3.m				
Limit Group:	GCSV - 8330				
Last Update:	03-Mar-2020 11:55:02	Calib Date:	06-Jan-2020 20:40:54		
Integrator:	Falcon				
Quant Method:	External Standard	Quant By:	Initial Calibration		
Last ICal File:	\\chromna\Denver\ChromData\CHHPLC_X\20200106-88401.b\01060014.D				
Column 1 :	UltraCarb5uODS (20) (4.60 mm)		Det: LC DAD1B, 254 nm		
Process Host:	CTX0310				
First Level Reviewer: beckerc		Date:	03-Mar-2020 11:25:58		

Compound	Det	RT (min.)	Exp RT (min.)	Dlt RT (min.)	Response	OnCol Amt ug/mL	Flags
3 HMX	1	6.689	6.680	0.009	85246	0.9283	M
6 MNX	1		7.363			ND	U
7 RDX	1	7.722	7.754	-0.032	181665	1.63	M
$ 9 1,2-Dinitrobenzene	1	8.702	8.707	-0.005	27006	0.1938	M
10 1,3,5-Trinitrobenzene	1	8.869	8.880	-0.011	2722	0.0111	M
11 1,3-Dinitrobenzene	1		9.527			ND	U
12 Nitrobenzene	1		9.914			ND	U
14 Tetryl	1		10.207			ND	U
16 2,4,6-Trinitrotoluene	1	11.176	11.174	0.002	24059	0.1059	
17 4-Amino-2,6-dinitrotoluene	1	11.322	11.327	-0.005	9195	0.0553	
18 2-Amino-4,6-dinitrotoluene	1	11.622	11.614	0.008	9410	0.0458	
19 2,6-Dinitrotoluene	1		11.780			ND	
20 2,4-Dinitrotoluene	1		11.974			ND	U
21 o-Nitrotoluene	1		12.820			ND	
22 p-Nitrotoluene	1		13.260			ND	
23 m-Nitrotoluene	1		13.854			ND	U

QC Flag Legend

Review Flags

M - Manually Integrated

U - Marked Undetected

Report Date: 03-Mar-2020 11:55:27 Chrom Revision: 2.3 19-Feb-2020 16:45:46

Eurofins TestAmerica, Denver

Data File:	\\chromna\denver\chromdata\chhplc_x\20200302-89712.b\03020029.d				
Injection Date:	02-Mar-2020 23:44:33	Instrument ID:	CHHPLC_X3	Operator ID:	CB
Lims ID:	280-134091-A-4-A	Lab Sample ID:	280-134091-4	Worklist Smp#:	29
Client ID:	EW7-PM22A-2-25				
Injection Vol:	100.0 ul	Dil. Factor:	1.0000	ALS Bottle#:	29
Method:	8330_X3	Limit Group:	GCSV - 8330		

Column: UltraCarb5uODS (20) (4.60 mm) Y Scaling: Method Defined: Scale to the Nth Largest Target: 1

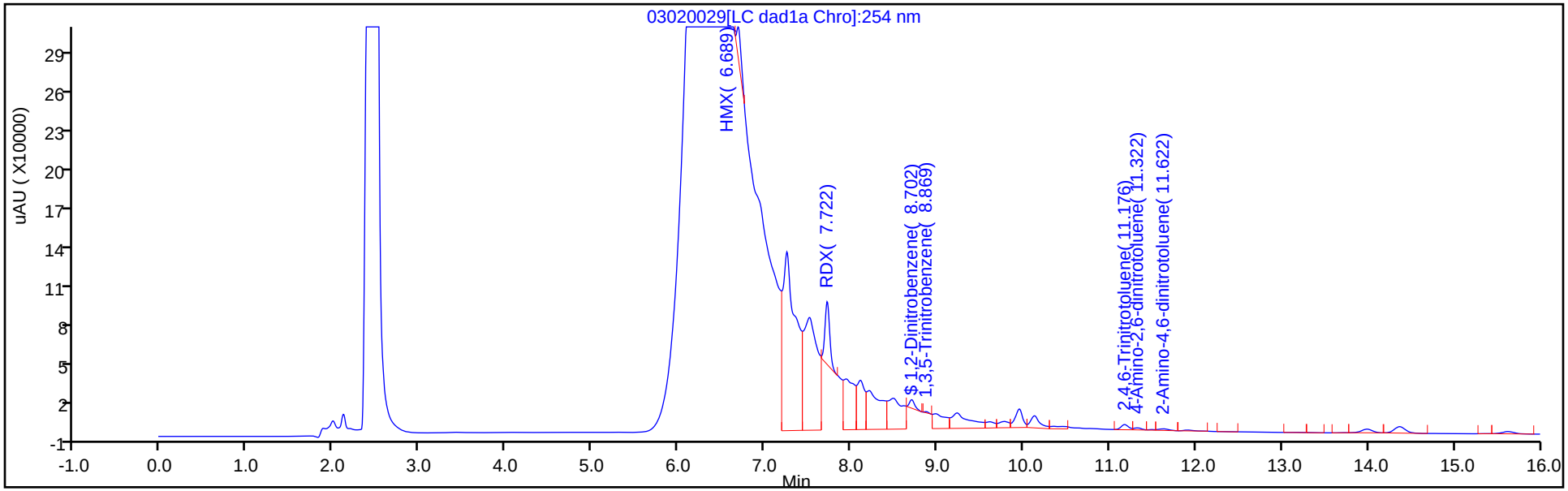

Y Scaling: Method Defined: Scale to the Nth Largest Target: 1

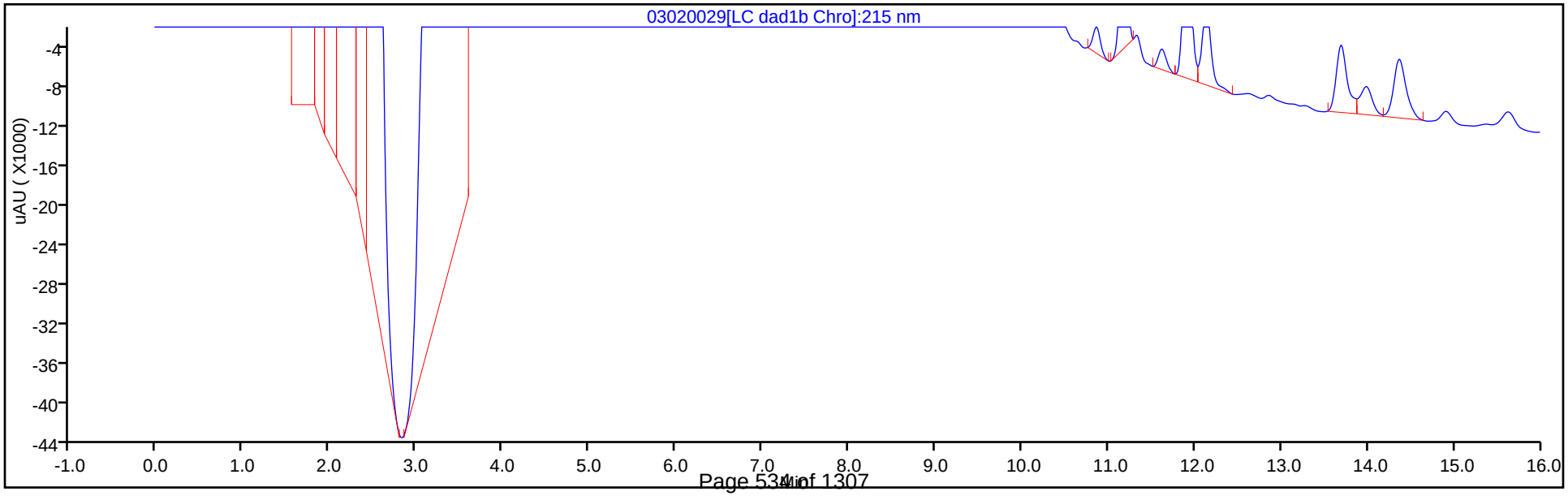

Eurofins TestAmerica, Denver
Recovery Report

Data File:	\\chromna\Denver\ChromData\CHHPLC_X\20200302-89712.b\03020029.D				
Lims ID:	280-134091-A-4-A				
Client ID:	EW7-PM22A-2-25				
Sample Type:	Client				
Inject. Date:	02-Mar-2020 23:44:33	ALS Bottle#:	29	Worklist Smp#:	29
Injection Vol:	100.0 ul	Dil. Factor:	1.0000		
Sample Info:	280-134091-A-4-A				
Misc. Info.:	280-0089712-029				
Operator ID:	CB	Instrument ID:	CHHPLC_X3		
Method:	\\chromna\Denver\ChromData\CHHPLC_X\20200302-89712.b\8330_X3.m				
Limit Group:	GCSV - 8330				
Last Update:	03-Mar-2020 11:55:02	Calib Date:	06-Jan-2020 20:40:54		
Integrator:	Falcon				
Quant Method:	External Standard	Quant By:	Initial Calibration		
Last ICal File:	\\chromna\Denver\ChromData\CHHPLC_X\20200106-88401.b\01060014.D				
Column 1 :	UltraCarb5uODS (20) (4.60 mm)		Det: LC DAD1B, 254 nm		
Process Host:	CTX0310				

First Level Reviewer: beckerc Date: 03-Mar-2020 11:25:58

Compound	Amount Added	Amount Recovered	% Rec.
$ 9 1,2-Dinitrobenzene	0.2000	0.1938	96.91

Manual Integration/User Assign Peak Report

Eurofins TestAmerica, Denver

Data File:	\\chromna\denver\chromdata\chhplc_x\20200302-89712.b\03020029.d				
Injection Date:	02-Mar-2020 23:44:33	Instrument ID:	CHHPLC_X3		
Lims ID:	280-134091-A-4-A	Lab Sample ID:	280-134091-4		
Client ID:	EW7-PM22A-2-25				
Operator ID:	CB	ALS Bottle#:	29	Worklist Smp#:	29
Injection Vol:	100.0 ul	Dil. Factor:	1.0000		
Method:	8330_X3	Limit Group:	GCSV - 8330		
Column:	UltraCarb5uODS (20) (4.60 mm)	Detector	LC DAD1B, 254 nm		

$ 9 1,2-Dinitrobenzene, CAS: 528-29-0

Signal: 1

Processing Integration Results

RT: 8.70
Area: 196439
Amount: 1.409898
Amount Units: ug/mL

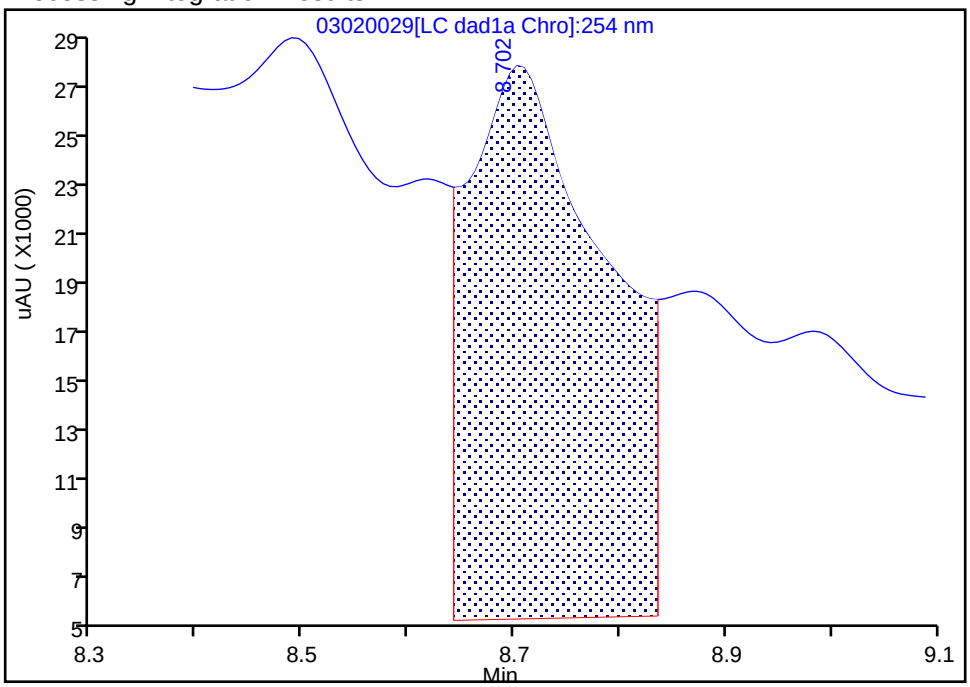

Manual Integration Results

RT: 8.70
Area: 27006
Amount: 0.193830
Amount Units: ug/mL

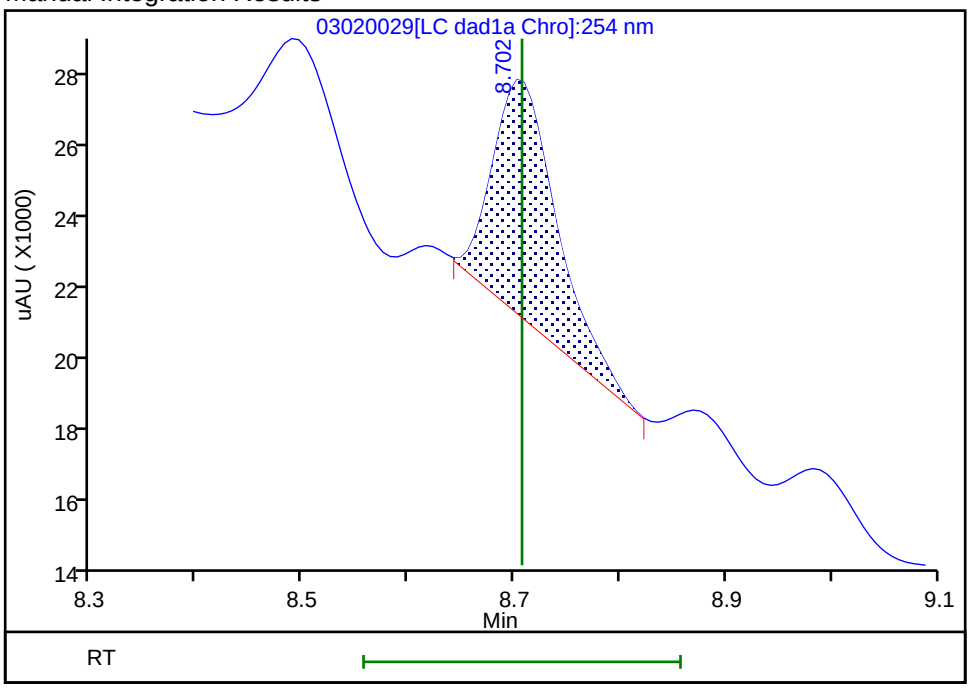

Reviewer: beckerc, 03-Mar-2020 11:26:48
Audit Action: Manually Integrated Audit Reason: Baseline

Manual Integration/User Assign Peak Report

Eurofins TestAmerica, Denver

Data File:	\\chromna\denver\chromdata\chhplc_x\20200302-89712.b\03020029.d				
Injection Date:	02-Mar-2020 23:44:33	Instrument ID:	CHHPLC_X3		
Lims ID:	280-134091-A-4-A	Lab Sample ID:	280-134091-4		
Client ID:	EW7-PM22A-2-25				
Operator ID:	CB	ALS Bottle#:	29	Worklist Smp#:	29
Injection Vol:	100.0 ul	Dil. Factor:	1.0000		
Method:	8330_X3	Limit Group:	GCSV - 8330		
Column:	UltraCarb5uODS (20) (4.60 mm)	Detector	LC DAD1B, 254 nm		

10 1,3,5-Trinitrobenzene, CAS: 99-35-4

Signal: 1

Processing Integration Results

RT: 8.87
Area: 76734
Amount: 0.313102
Amount Units: ug/mL

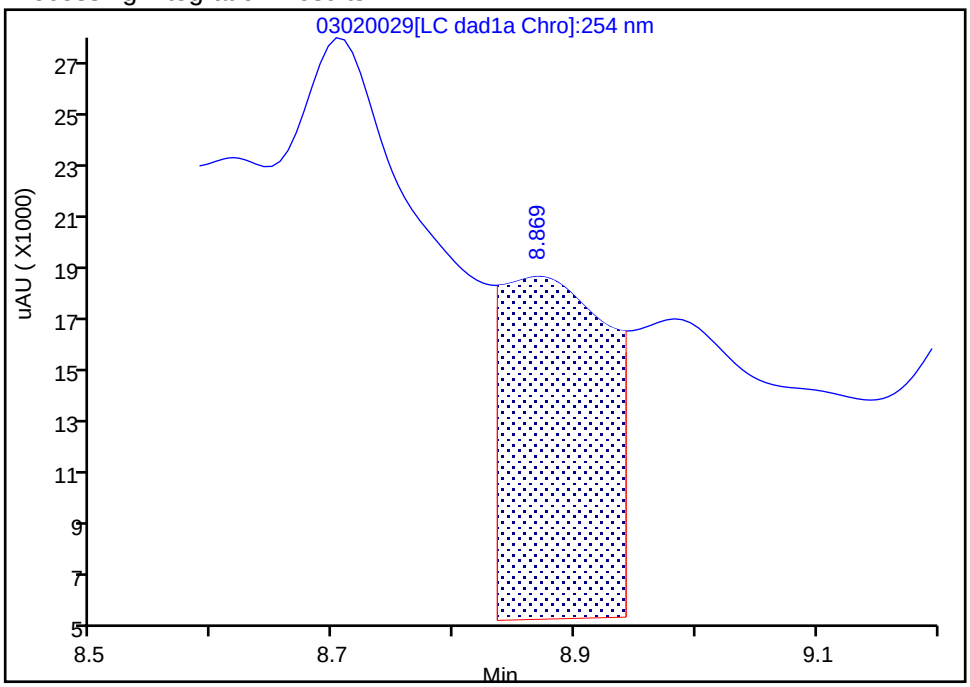

Manual Integration Results

RT: 8.87
Area: 2722
Amount: 0.011107
Amount Units: ug/mL

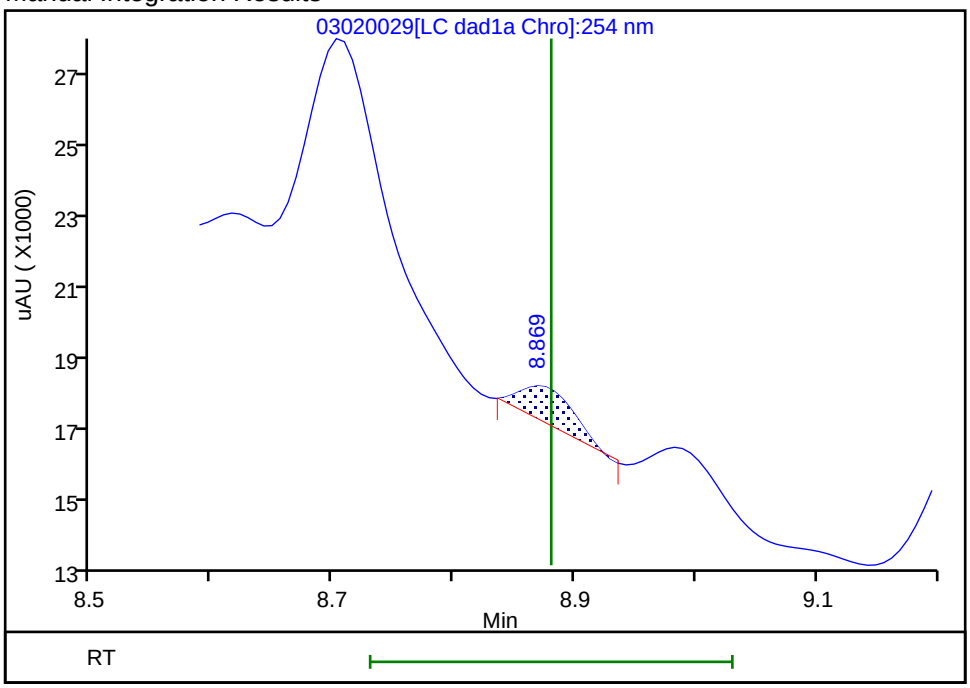

Reviewer: beckerc, 03-Mar-2020 11:27:22

Audit Action: Manually Integrated Audit Reason: Baseline

User Disabled Compound Report

Eurofins TestAmerica, Denver

Data File:	\\chromna\denver\chromdata\chhplc_x\20200302-89712.b\03020029.d				
Injection Date:	02-Mar-2020 23:44:33	Instrument ID:	CHHPLC_X3		
Lims ID:	280-134091-A-4-A	Lab Sample ID:	280-134091-4		
Client ID:	EW7-PM22A-2-25				
Operator ID:	CB	ALS Bottle#:	29	Worklist Smp#:	29
Injection Vol:	100.0 ul	Dil. Factor:	1.0000		
Method:	8330_X3	Limit Group:	GCSV - 8330		
Column:	UltraCarb5uODS (20) (4.60 mm)	Detector	LC DAD1B, 254 nm		

11 1,3-Dinitrobenzene, CAS: 99-65-0, Signal: 1

RT: 9.61
Response: 33016
Amount: 0.106101

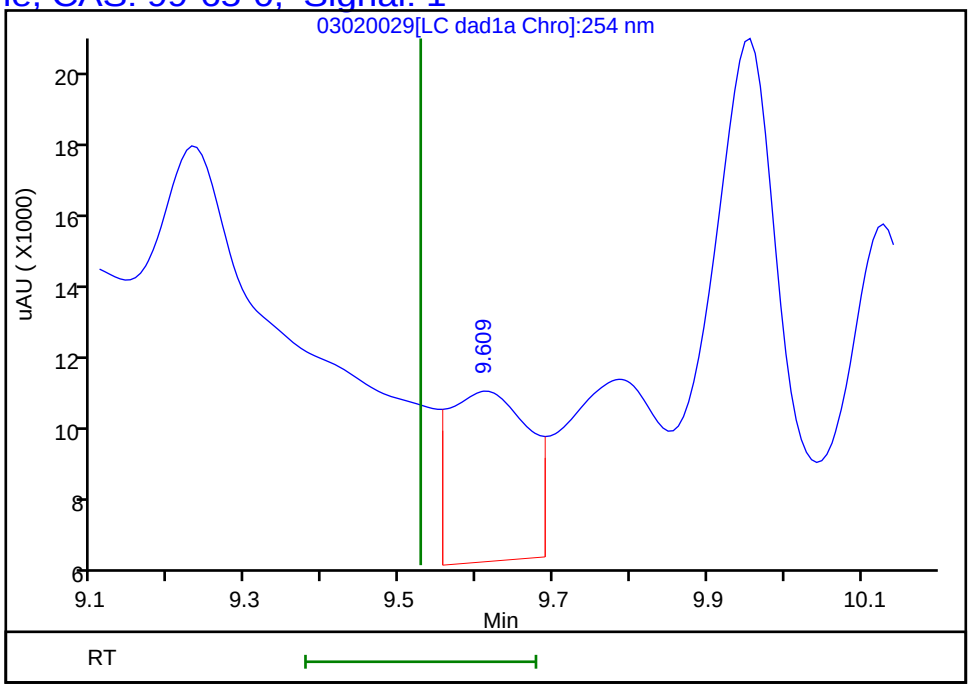

Reviewer: beckerc, 03-Mar-2020 11:27:56
Audit Action: Marked Compound Undetected Audit Reason: Invalid Compound ID

User Disabled Compound Report

Eurofins TestAmerica, Denver

Data File:	\\chromna\denver\chromdata\chhplc_x\20200302-89712.b\03020029.d				
Injection Date:	02-Mar-2020 23:44:33	Instrument ID:	CHHPLC_X3		
Lims ID:	280-134091-A-4-A	Lab Sample ID:	280-134091-4		
Client ID:	EW7-PM22A-2-25				
Operator ID:	CB	ALS Bottle#:	29	Worklist Smp#:	29
Injection Vol:	100.0 ul	Dil. Factor:	1.0000		
Method:	8330_X3	Limit Group:	GCSV - 8330		
Column:	UltraCarb5uODS (20) (4.60 mm)	Detector	LC DAD1B, 254 nm		

20 2,4-Dinitrotoluene, CAS: 121-14-2, Signal: 1

RT: 11.91
Response: 4399
Amount: 0.014642

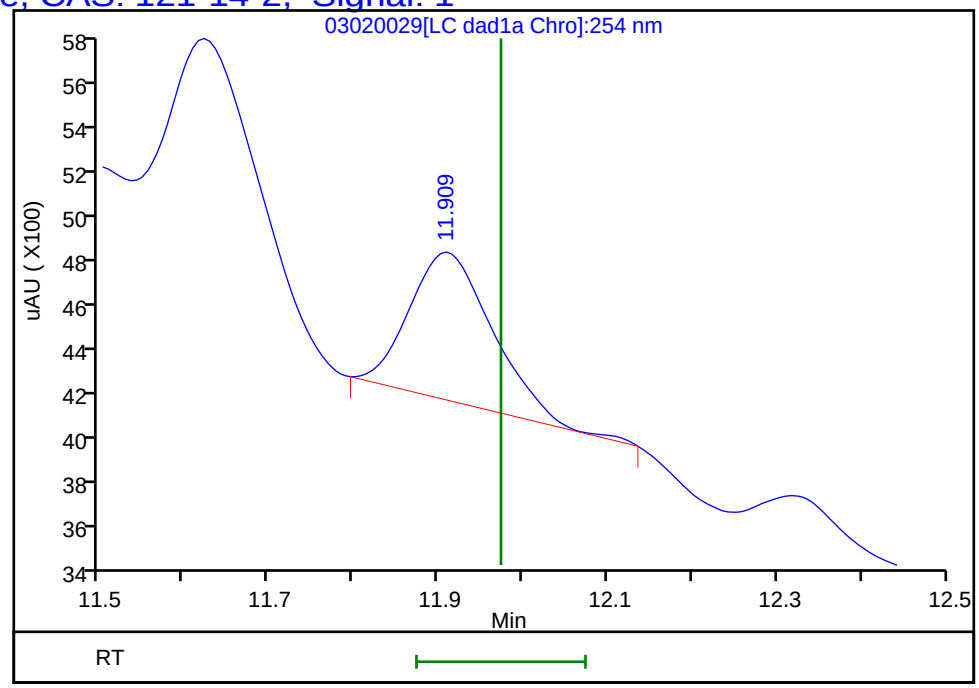

Reviewer: beckerc, 03-Mar-2020 11:27:56
Audit Action: Marked Compound Undetected Audit Reason: Invalid Compound ID

User Disabled Compound Report

Eurofins TestAmerica, Denver

Data File:	\\chromna\denver\chromdata\chhplc_x\20200302-89712.b\03020029.d				
Injection Date:	02-Mar-2020 23:44:33	Instrument ID:	CHHPLC_X3		
Lims ID:	280-134091-A-4-A	Lab Sample ID:	280-134091-4		
Client ID:	EW7-PM22A-2-25				
Operator ID:	CB	ALS Bottle#:	29	Worklist Smp#:	29
Injection Vol:	100.0 ul	Dil. Factor:	1.0000		
Method:	8330_X3	Limit Group:	GCSV - 8330		
Column:	UltraCarb5uODS (20) (4.60 mm)	Detector	LC DAD1B, 254 nm		

23 m-Nitrotoluene, CAS: 99-08-1, Signal: 1

RT: 13.99
Response: 24128
Amount: 0.166260

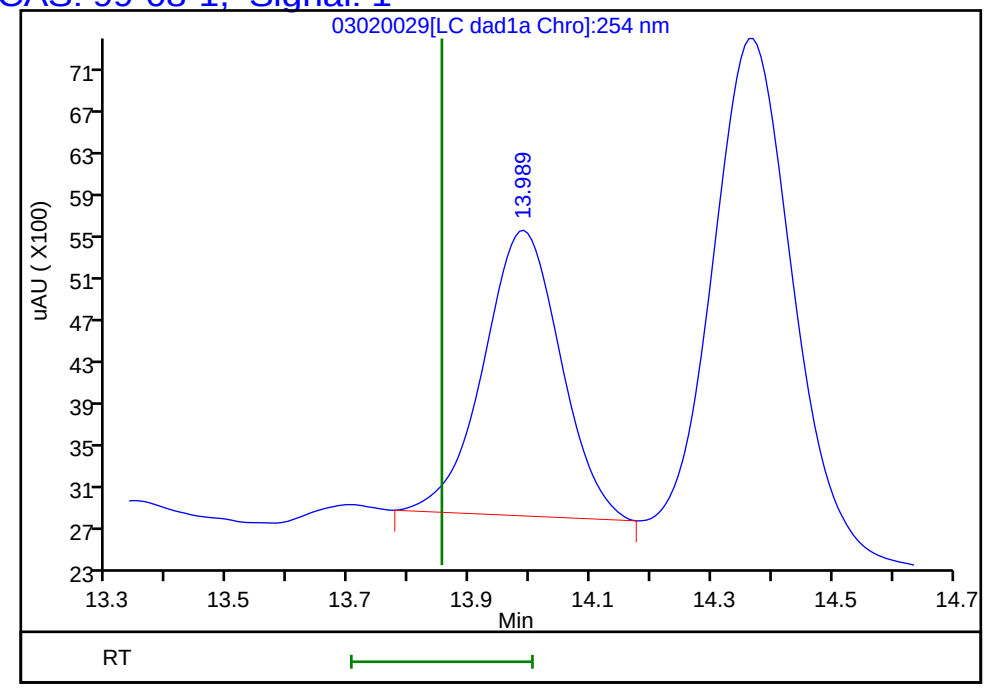

Reviewer: beckerc, 03-Mar-2020 11:27:56
Audit Action: Marked Compound Undetected Audit Reason: Invalid Compound ID

Manual Integration/User Assign Peak Report

Eurofins TestAmerica, Denver

Data File:	\\chromna\denver\chromdata\chhplc_x\20200302-89712.b\03020029.d				
Injection Date:	02-Mar-2020 23:44:33	Instrument ID:	CHHPLC_X3		
Lims ID:	280-134091-A-4-A	Lab Sample ID:	280-134091-4		
Client ID:	EW7-PM22A-2-25				
Operator ID:	CB	ALS Bottle#:	29	Worklist Smp#:	29
Injection Vol:	100.0 ul	Dil. Factor:	1.0000		
Method:	8330_X3	Limit Group:	GCSV - 8330		
Column:	UltraCarb5uODS (20) (4.60 mm)	Detector	LC DAD1B, 254 nm		

3 HMX, CAS: 2691-41-0

Signal: 1

Processing Integration Results

RT: 6.69
Area: 5789891
Amount: 63.047876
Amount Units: ug/mL

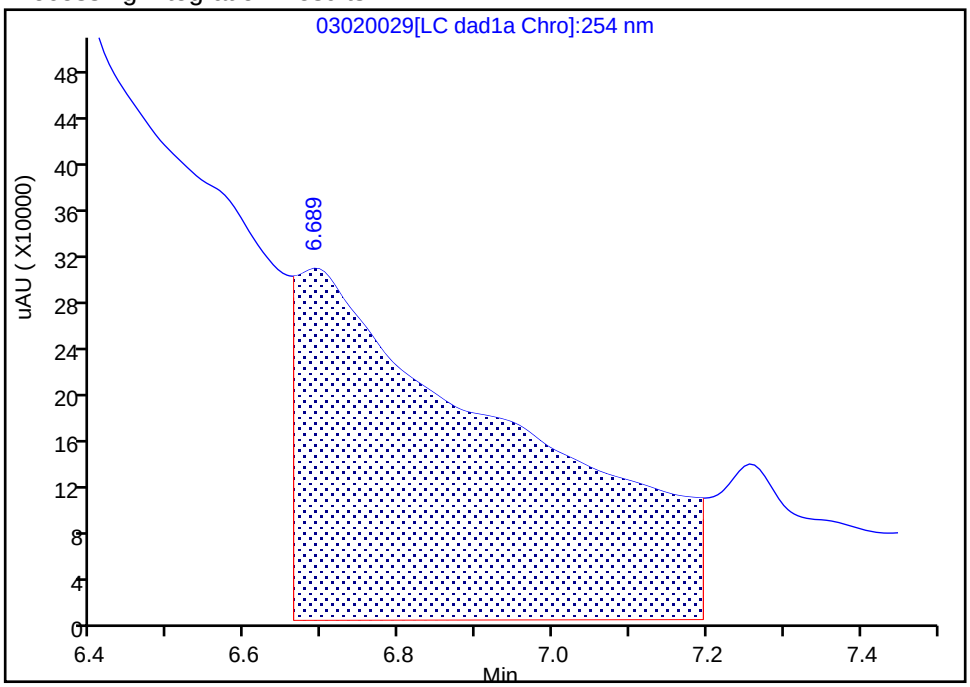

Manual Integration Results

RT: 6.69
Area: 85246
Amount: 0.928269
Amount Units: ug/mL

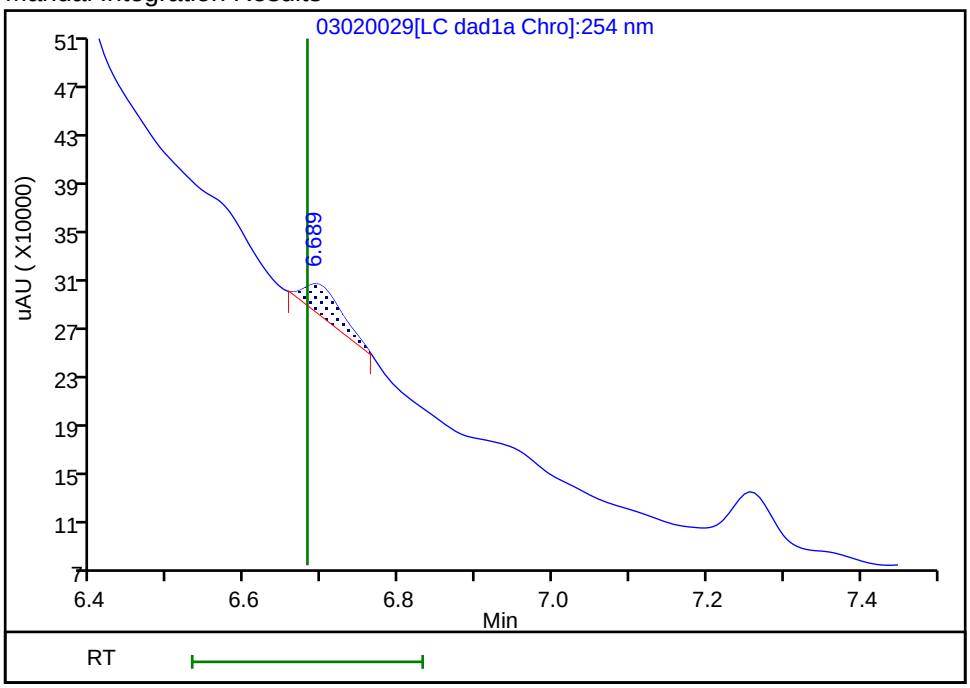

Reviewer: beckerc, 03-Mar-2020 11:25:40

Audit Action: Manually Integrated Audit Reason: Baseline

User Disabled Compound Report

Eurofins TestAmerica, Denver

Data File:	\\chromna\denver\chromdata\chhplc_x\20200302-89712.b\03020029.d				
Injection Date:	02-Mar-2020 23:44:33	Instrument ID:	CHHPLC_X3		
Lims ID:	280-134091-A-4-A	Lab Sample ID:	280-134091-4		
Client ID:	EW7-PM22A-2-25				
Operator ID:	CB	ALS Bottle#:	29	Worklist Smp#:	29
Injection Vol:	100.0 ul	Dil. Factor:	1.0000		
Method:	8330_X3	Limit Group:	GCSV - 8330		
Column:	UltraCarb5uODS (20) (4.60 mm)	Detector	LC DAD1B, 254 nm		

6 MNX, CAS: 5755-27-1, Signal: 1

RT: 7.26
Response: 1407112
Amount: 10.027067

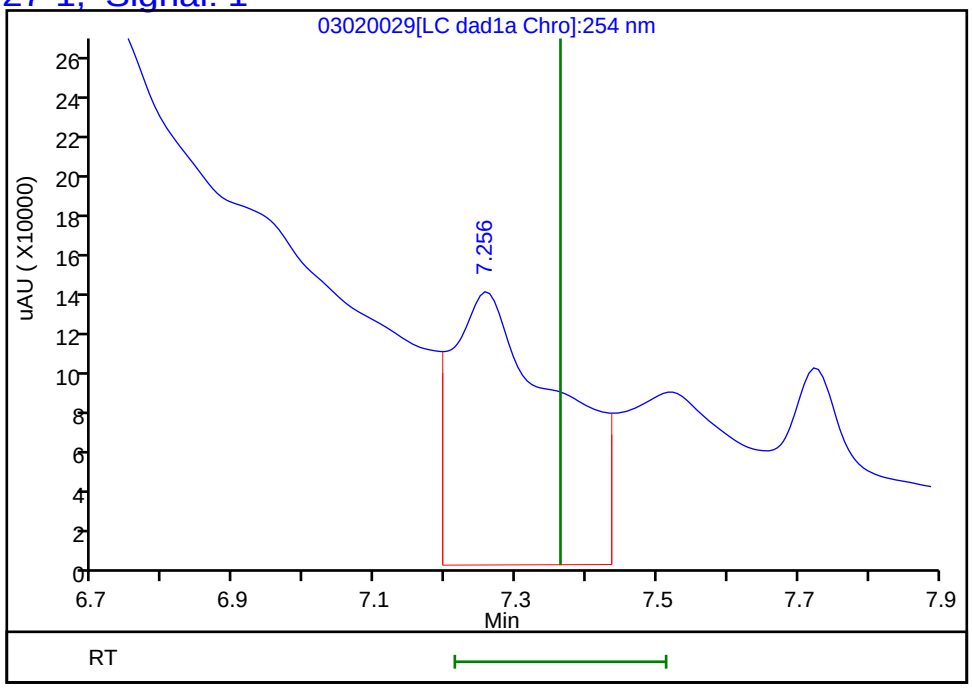

Reviewer: beckerc, 03-Mar-2020 11:27:56
Audit Action: Marked Compound Undetected Audit Reason: Invalid Compound ID

User Disabled Compound Report

Eurofins TestAmerica, Denver

Data File:	\\chromna\denver\chromdata\chhplc_x\20200302-89712.b\03020029.d				
Injection Date:	02-Mar-2020 23:44:33	Instrument ID:	CHHPLC_X3		
Lims ID:	280-134091-A-4-A	Lab Sample ID:	280-134091-4		
Client ID:	EW7-PM22A-2-25				
Operator ID:	CB	ALS Bottle#:	29	Worklist Smp#:	29
Injection Vol:	100.0 ul	Dil. Factor:	1.0000		
Method:	8330_X3	Limit Group:	GCSV - 8330		
Column:	UltraCarb5uODS (20) (4.60 mm)	Detector	LC DAD1B, 254 nm		

12 Nitrobenzene, CAS: 98-95-3, Signal: 1

RT: 9.96
Response: 85642
Amount: 0.430572

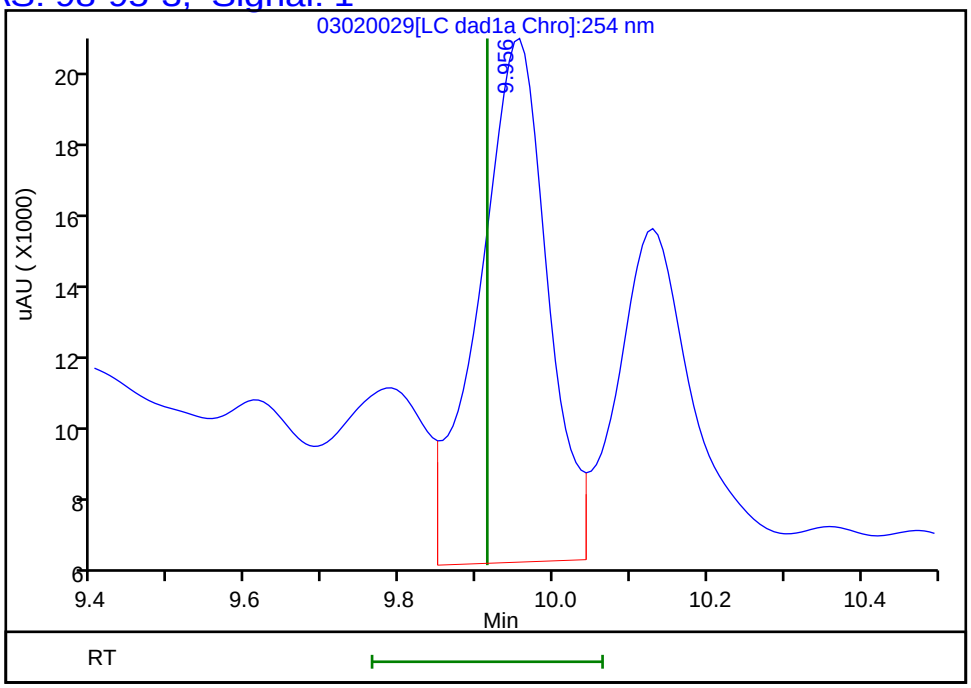

Reviewer: beckerc, 03-Mar-2020 11:27:56
Audit Action: Marked Compound Undetected Audit Reason: Invalid Compound ID

Manual Integration/User Assign Peak Report

Eurofins TestAmerica, Denver

Data File:	\\chromna\denver\chromdata\chhplc_x\20200302-89712.b\03020029.d				
Injection Date:	02-Mar-2020 23:44:33	Instrument ID:	CHHPLC_X3		
Lims ID:	280-134091-A-4-A	Lab Sample ID:	280-134091-4		
Client ID:	EW7-PM22A-2-25				
Operator ID:	CB	ALS Bottle#:	29	Worklist Smp#:	29
Injection Vol:	100.0 ul	Dil. Factor:	1.0000		
Method:	8330_X3	Limit Group:	GCSV - 8330		
Column:	UltraCarb5uODS (20) (4.60 mm)	Detector	LC DAD1B, 254 nm		

7 RDX, CAS: 121-82-4

Signal: 1

Processing Integration Results

RT: 7.72
Area: 863102
Amount: 7.767267
Amount Units: ug/mL

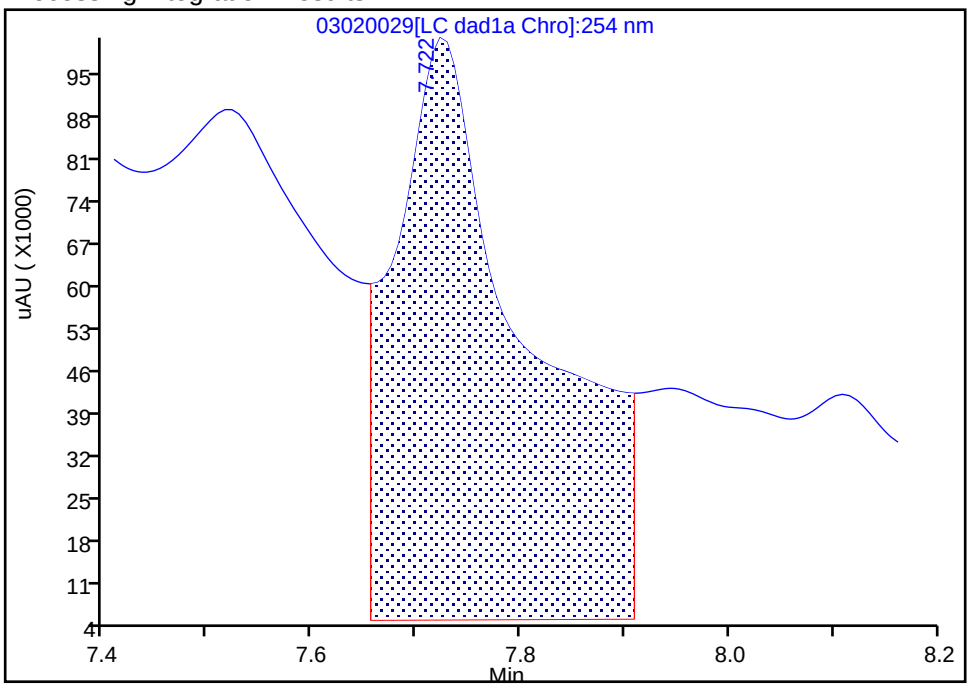

Manual Integration Results

RT: 7.72
Area: 181665
Amount: 1.634848
Amount Units: ug/mL

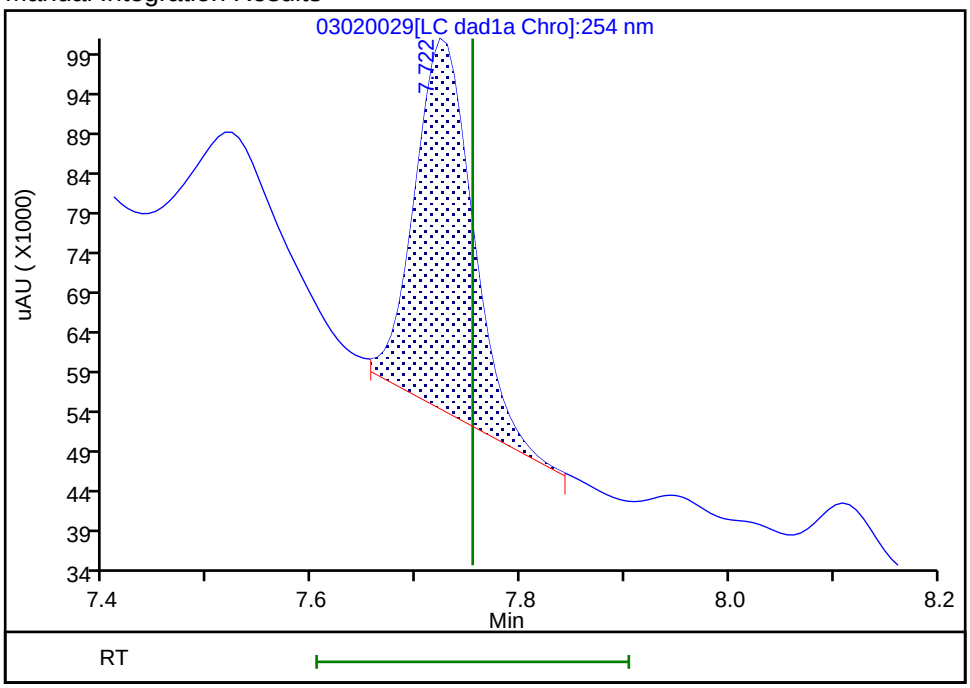

Reviewer: beckerc, 03-Mar-2020 11:26:56

Audit Action: Manually Integrated Audit Reason: Baseline

User Disabled Compound Report

Eurofins TestAmerica, Denver

Data File:	\\chromna\denver\chromdata\chhplc_x\20200302-89712.b\03020029.d				
Injection Date:	02-Mar-2020 23:44:33	Instrument ID:	CHHPLC_X3		
Lims ID:	280-134091-A-4-A	Lab Sample ID:	280-134091-4		
Client ID:	EW7-PM22A-2-25				
Operator ID:	CB	ALS Bottle#:	29	Worklist Smp#:	29
Injection Vol:	100.0 ul	Dil. Factor:	1.0000		
Method:	8330_X3	Limit Group:	GCSV - 8330		
Column:	UltraCarb5uODS (20) (4.60 mm)	Detector	LC DAD1B, 254 nm		

14 Tetryl, CAS: 479-45-8, Signal: 1

RT: 10.13
Response: 68339
Amount: 0.421957

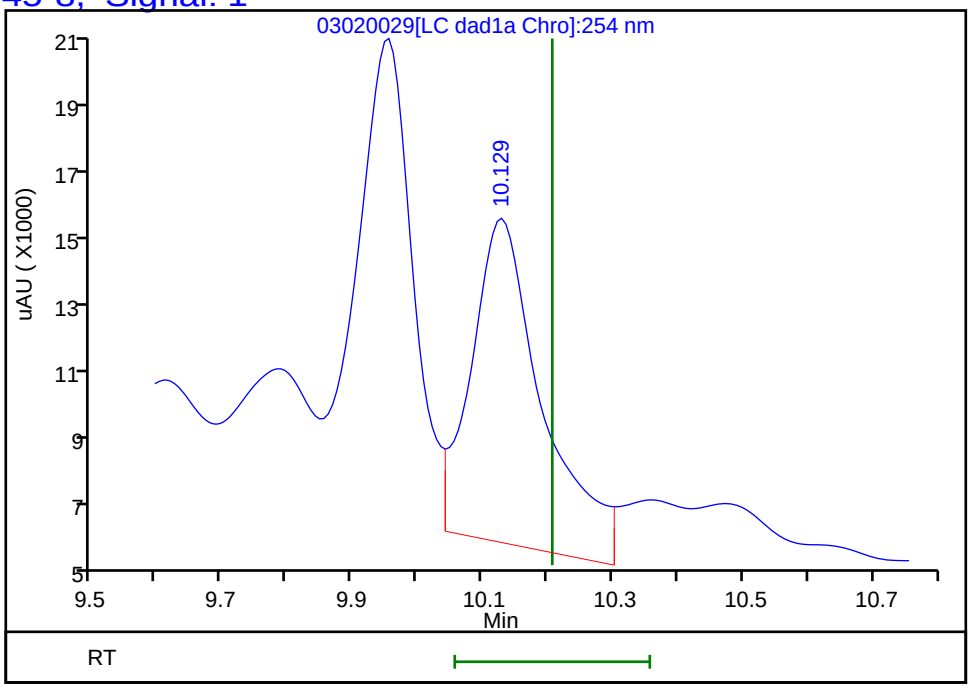

Reviewer: beckerc, 03-Mar-2020 11:27:56
Audit Action: Marked Compound Undetected Audit Reason: Invalid Compound ID

FORM I
HPLC/IC ORGANICS ANALYSIS DATA SHEET

Lab Name: Eurofins TestAmerica, Denver
Job No.: 280-134091-1
SDG No.:
Client Sample ID: EW7-PM22A-2-25
Lab Sample ID: 280-134091-4
Matrix: Water
Lab File ID: 03030045.D
Analysis Method: 8330A
Date Collected: 02/26/2020 13:05
Extraction Method: 3535
Date Extracted: 02/28/2020 13:30
Sample wt/vol: 491.7(mL)
Date Analyzed: 03/04/2020 16:10
Con. Extract Vol.: 5(mL)
Dilution Factor: 1
Injection Volume: 100(uL)
GC Column: Luna-phenylhex ID: 4.6(mm)
% Moisture:
GPC Cleanup:(Y/N) N
Analysis Batch No.: 487545
Units: ug/L

CAS NO.	COMPOUND NAME	RESULT	Q	LOQ	LOD	DL
2691-41-0	*HMX*	*1.1*	*Q J1*	*0.41*	0.20	*0.089*
121-82-4	RDX	0.41	U Q	0.41	0.41	0.16

CAS NO.	SURROGATE	%REC	Q	LIMITS
528-29-0	1,2-Dinitrobenzene	79	*Q*	83-119

Eurofins TestAmerica, Denver
Target Compound Quantitation Report

Data File:	\\chromna\Denver\ChromData\G2_LUNA\20200303-89749.b\03030045.D				
Lims ID:	280-134091-A-4-A				
Client ID:	EW7-PM22A-2-25				
Sample Type:	Client				
Inject. Date:	04-Mar-2020 16:10:51	ALS Bottle#:	45	Worklist Smp#:	45
Injection Vol:	100.0 ul	Dil. Factor:	1.0000		
Sample Info:	280-134091-A-4-A				
Misc. Info.:	280-0089749-045				
Operator ID:	CB	Instrument ID:	CHHPLC_G2_LUNA		
Method:	\\chromna\Denver\ChromData\G2_LUNA\20200303-89749.b\G2_8330_Luna.m				
Limit Group:	GCSV - 8330				
Last Update:	05-Mar-2020 11:48:34	Calib Date:	04-Mar-2020 03:21:00		
Integrator:	Falcon				
Quant Method:	External Standard	Quant By:	Initial Calibration		
Last ICal File:	\\chromna\Denver\ChromData\G2_LUNA\20200303-89749.b\03030023.D				
Column 1 :	Luna-Phenyl hexyl (4.60 mm)		Det: LC DAD1A, 254 nm		
Process Host:	CTX0319				
First Level Reviewer: beckerc		Date:	05-Mar-2020 09:05:13		

Compound	Det	RT (min.)	Exp RT (min.)	Dlt RT (min.)	Response	OnCol Amt ug/ml	Flags
6 HMX	1	6.919	6.947	-0.028	21266	0.1120	
7 MNX	1		7.707			ND	
8 RDX	1		9.120			ND	
9 Nitrobenzene	1		12.113			ND	
$ 10 1,2-Dinitrobenzene	1	12.999	13.033	-0.034	46184	0.1571	
12 1,3-Dinitrobenzene	1		15.553			ND	
14 o-Nitrotoluene	1	16.533	16.580	-0.047	49976	0.2125	
15 p-Nitrotoluene	1		16.853			ND	
16 4-Amino-2,6-dinitrotoluene	1	17.126	17.160	-0.034	77977	0.2356	
17 m-Nitrotoluene	1		17.787			ND	
18 2-Amino-4,6-dinitrotoluene	1	18.013	18.013	0.000	49594	0.0974	
19 1,3,5-Trinitrobenzene	1	18.873	18.907	-0.034	16489	0.0271	
20 2,6-Dinitrotoluene	1		19.853			ND	
21 2,4-Dinitrotoluene	1		20.320			ND	
22 Tetryl	1		23.580			ND	
23 2,4,6-Trinitrotoluene	1	24.679	24.713	-0.034	45200	0.1039	M

QC Flag Legend

Review Flags

M - Manually Integrated

Report Date: 05-Mar-2020 11:49:08 Chrom Revision: 2.3 19-Feb-2020 16:45:46

Eurofins TestAmerica, Denver

Data File:	\\chromna\denver\chromdata\g2_luna\20200303-89749.b\03030045.d				
Injection Date:	04-Mar-2020 16:10:51	Instrument ID:	CHHPLC_G2_LUNA	Operator ID:	CB
Lims ID:	280-134091-A-4-A	Lab Sample ID:	280-134091-4	Worklist Smp#:	45
Client ID:	EW7-PM22A-2-25				
Injection Vol:	100.0 ul	Dil. Factor:	1.0000	ALS Bottle#:	45
Method:	G2_8330_Luna	Limit Group:	GCSV - 8330		

Column: Luna-Phenyl hexyl (4.60 mm) Y Scaling: Method Defined: Scale to the Nth Largest Peak: 1

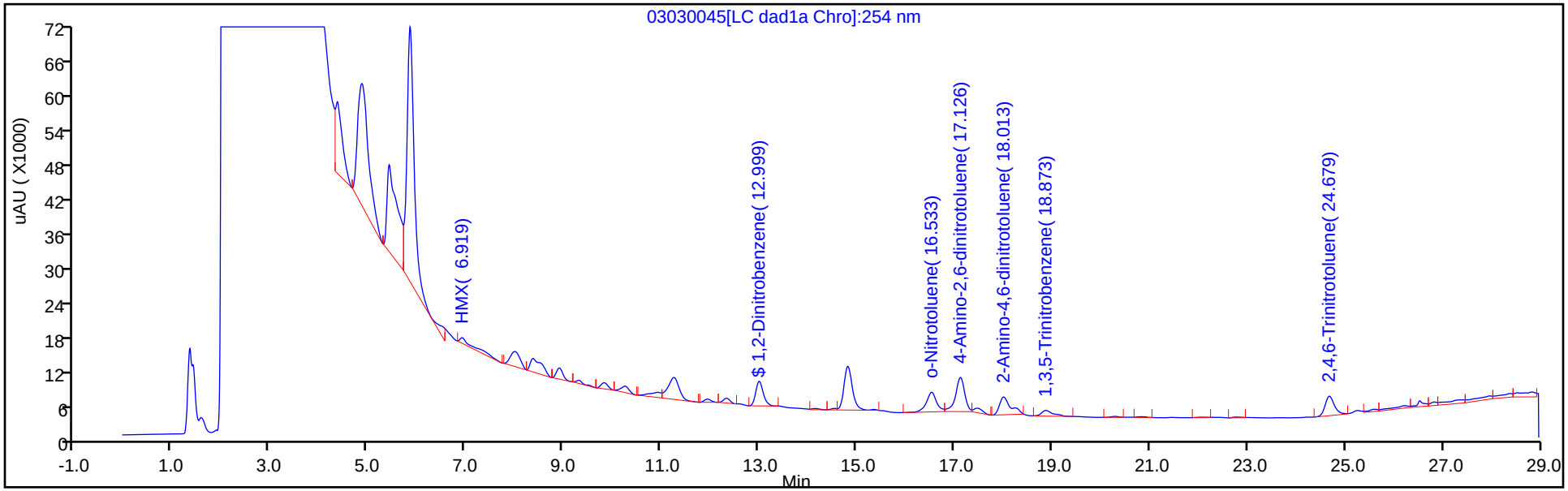

Y Scaling: Method Defined: Scale to the Nth Largest Peak: 1

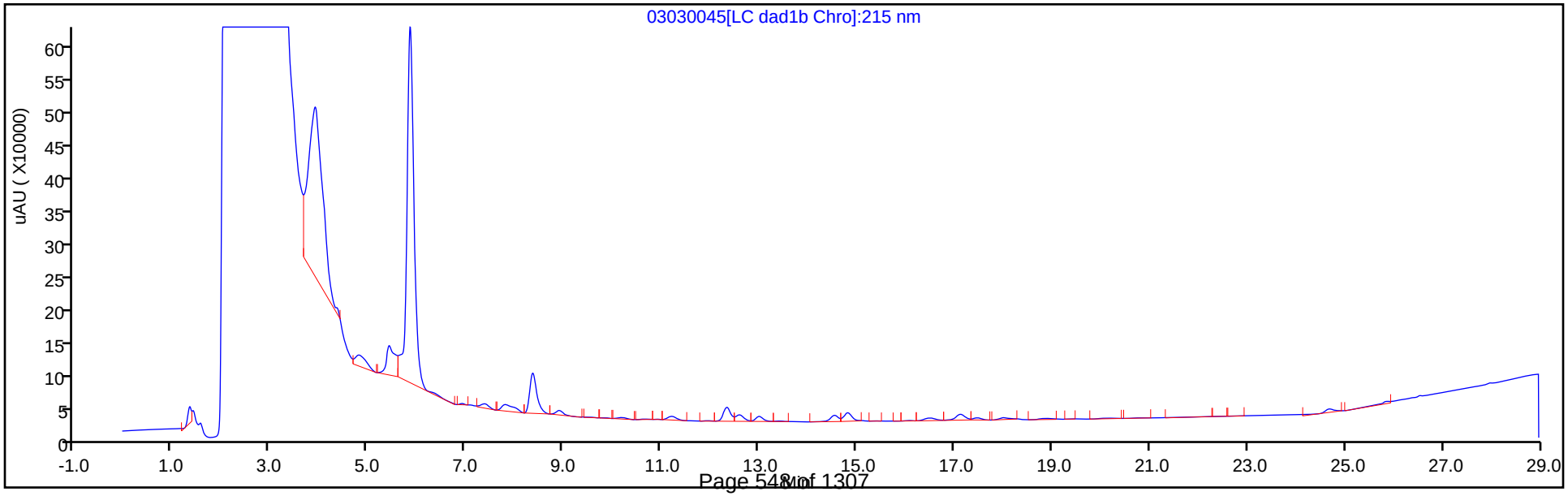

Eurofins TestAmerica, Denver
Recovery Report

Data File:	\\chromna\Denver\ChromData\G2_LUNA\20200303-89749.b\03030045.D				
Lims ID:	280-134091-A-4-A				
Client ID:	EW7-PM22A-2-25				
Sample Type:	Client				
Inject. Date:	04-Mar-2020 16:10:51	ALS Bottle#:	45	Worklist Smp#:	45
Injection Vol:	100.0 ul	Dil. Factor:	1.0000		
Sample Info:	280-134091-A-4-A				
Misc. Info.:	280-0089749-045				
Operator ID:	CB	Instrument ID:	CHHPLC_G2_LUNA		
Method:	\\chromna\Denver\ChromData\G2_LUNA\20200303-89749.b\G2_8330_Luna.m				
Limit Group:	GCSV - 8330				
Last Update:	05-Mar-2020 11:48:34	Calib Date:	04-Mar-2020 03:21:00		
Integrator:	Falcon				
Quant Method:	External Standard	Quant By:	Initial Calibration		
Last ICal File:	\\chromna\Denver\ChromData\G2_LUNA\20200303-89749.b\03030023.D				
Column 1 :	Luna-Phenyl hexyl (4.60 mm)		Det: LC DAD1A, 254 nm		
Process Host:	CTX0319				

First Level Reviewer: beckerc Date: 05-Mar-2020 09:05:13

Compound	Amount Added	Amount Recovered	% Rec.
$ 10 1,2-Dinitrobenzene	0.2000	0.1571	78.53

Manual Integration/User Assign Peak Report

Eurofins TestAmerica, Denver

Data File:	\\chromna\denver\chromdata\g2_luna\20200303-89749.b\03030045.d				
Injection Date:	04-Mar-2020 16:10:51	Instrument ID:	CHHPLC_G2_LUNA		
Lims ID:	280-134091-A-4-A	Lab Sample ID:	280-134091-4		
Client ID:	EW7-PM22A-2-25				
Operator ID:	CB	ALS Bottle#:	45	Worklist Smp#:	45
Injection Vol:	100.0 ul	Dil. Factor:	1.0000		
Method:	G2_8330_Luna	Limit Group:	GCSV - 8330		
Column:	Luna-Phenyl hexyl (4.60 mm)	Detector	LC DAD1A, 254 nm		

23 2,4,6-Trinitrotoluene, CAS: 118-96-7

Signal: 1

Processing Integration Results

RT: 24.68
Area: 48276
Amount: 0.111578
Amount Units: ug/ml

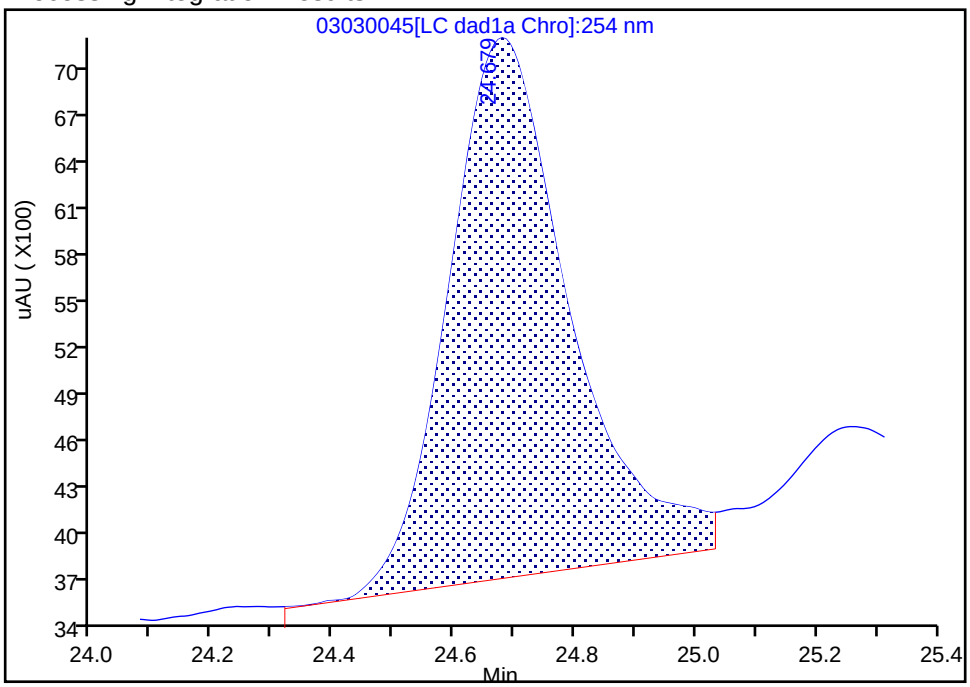

Manual Integration Results

RT: 24.68
Area: 45200
Amount: 0.103865
Amount Units: ug/ml

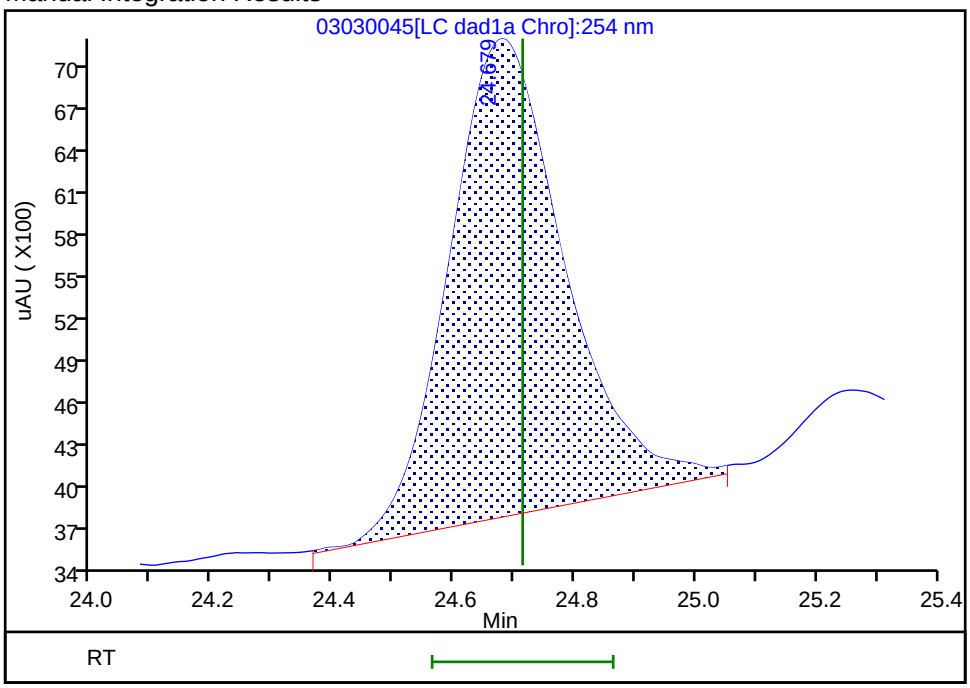

Reviewer: beckerc, 05-Mar-2020 09:05:10

Audit Action: Manually Integrated Audit Reason: Baseline

FORM I
HPLC/IC ORGANICS ANALYSIS DATA SHEET

Lab Name: Eurofins TestAmerica, Denver
Job No.: 280-134091-1
SDG No.:
Client Sample ID: EW7-PM22A-2-25 RE
Lab Sample ID: 280-134091-4 RE
Matrix: Water
Lab File ID: 03040077.D
Analysis Method: 8330A
Date Collected: 02/26/2020 13:05
Extraction Method: 3535
Date Extracted: 03/04/2020 07:23
Sample wt/vol: 500.1(mL)
Date Analyzed: 03/05/2020 16:53
Con. Extract Vol.: 5(mL)
Dilution Factor: 1
Injection Volume: 100(uL)
GC Column: UltraCarb5uODS ID: 4.6(mm)
% Moisture:
GPC Cleanup:(Y/N) N
Analysis Batch No.: 487660
Units: ug/L

CAS NO.	COMPOUND NAME	RESULT	Q	LOQ	LOD	DL
99-35-4	1,3,5-Trinitrobenzene	0.40	U M	1.0	0.40	0.20
99-65-0	1,3-Dinitrobenzene	0.20	U M	0.40	0.20	0.089
121-14-2	2,4-Dinitrotoluene	0.20	U M	0.40	0.20	0.084
606-20-2	2,6-Dinitrotoluene	0.20	U	0.20	0.20	0.064
35572-78-2	2-Amino-4,6-dinitrotoluene	0.57		0.20	0.12	0.051
88-72-2	2-Nitrotoluene	0.20	U	0.40	0.20	0.085
99-08-1	3-Nitrotoluene	0.40	U M	0.40	0.40	0.19
19406-51-0	4-Amino-2,6-dinitrotoluene	0.59	J1	0.20	0.12	0.058
99-99-0	4-Nitrotoluene	0.40	U	1.0	0.40	0.20
2691-41-0	HMX	0.20	U	0.40	0.20	0.088
5755-27-1	MNX	0.40	U M Q	2.0	0.40	0.15
479-45-8	Tetryl	0.20	U M	0.24	0.20	0.079

CAS NO.	SURROGATE	%REC	Q	LIMITS
528-29-0	1,2-Dinitrobenzene	127	M Q	83-119

Eurofins TestAmerica, Denver
Target Compound Quantitation Report

Data File:	\\chromna\Denver\ChromData\CHHPLC_X\20200304-89779.b\03040077.D				
Lims ID:	280-134091-B-4-A				
Client ID:	EW7-PM22A-2-25				
Sample Type:	Client				
Inject. Date:	05-Mar-2020 16:53:51	ALS Bottle#:	77	Worklist Smp#:	77
Injection Vol:	100.0 ul	Dil. Factor:	1.0000		
Sample Info:	280-134091-B-4-A				
Misc. Info.:	280-0089779-077				
Operator ID:	CB	Instrument ID:	CHHPLC_X3		
Method:	\\chromna\Denver\ChromData\CHHPLC_X\20200304-89779.b\8330_X3.m				
Limit Group:	GCSV - 8330				
Last Update:	06-Mar-2020 10:26:10	Calib Date:	04-Mar-2020 23:40:46		
Integrator:	Falcon				
Quant Method:	External Standard	Quant By:	Initial Calibration		
Last ICal File:	\\chromna\Denver\ChromData\CHHPLC_X\20200304-89779.b\03040032.D				
Column 1 :	UltraCarb5uODS (20) (4.60 mm)		Det: LC DAD1B, 254 nm		
Process Host:	CTX0308				
First Level Reviewer: beckerc		Date:	06-Mar-2020 09:57:47		

Compound	Det	RT (min.)	Exp RT (min.)	Dlt RT (min.)	Response	OnCol Amt ug/mL	Flags
3 HMX	1		6.683			ND	
6 MNX	1		7.361			ND	MU
7 RDX	1	7.710	7.750	-0.040	193973	1.65	M
$ 9 1,2-Dinitrobenzene	1	8.704	8.710	-0.006	37050	0.2534	M
10 1,3,5-Trinitrobenzene	1		8.883			ND	MU
11 1,3-Dinitrobenzene	1		9.529			ND	MU
12 Nitrobenzene	1	9.904	9.916	-0.012	56909	0.2676	M
14 Tetryl	1		10.216			ND	MU
16 2,4,6-Trinitrotoluene	1	11.177	11.183	-0.006	3192	0.0144	
17 4-Amino-2,6-dinitrotoluene	1	11.317	11.336	-0.019	10302	0.0594	
18 2-Amino-4,6-dinitrotoluene	1	11.597	11.623	-0.026	12343	0.0567	
19 2,6-Dinitrotoluene	1		11.789			ND	
20 2,4-Dinitrotoluene	1		11.983			ND	U
21 o-Nitrotoluene	1		12.829			ND	
22 p-Nitrotoluene	1		13.269			ND	
23 m-Nitrotoluene	1		13.863			ND	U

QC Flag Legend

Review Flags

M - Manually Integrated

U - Marked Undetected

Report Date: 06-Mar-2020 10:26:16 Chrom Revision: 2.3 19-Feb-2020 16:45:46

Eurofins TestAmerica, Denver

Data File:	\\chromna\denver\chromdata\chhplc_x\20200304-89779.b\03040077.d				
Injection Date:	05-Mar-2020 16:53:51	Instrument ID:	CHHPLC_X3	Operator ID:	CB
Lims ID:	280-134091-B-4-A	Lab Sample ID:	280-134091-4	Worklist Smp#:	77
Client ID:	EW7-PM22A-2-25				
Injection Vol:	100.0 ul	Dil. Factor:	1.0000	ALS Bottle#:	77
Method:	8330_X3	Limit Group:	GCSV - 8330		

Column: UltraCarb5uODS (20) (4.60 mm) Y Scaling: Method Defined: Scale to the Nth Largest Target: 1

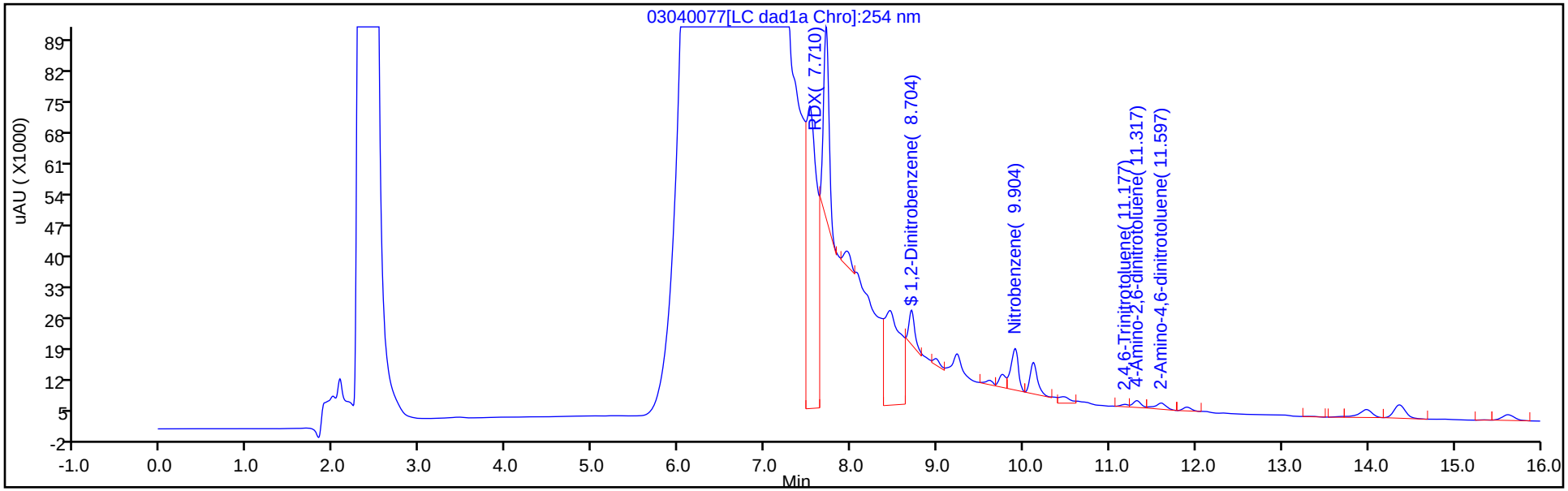

Y Scaling: Method Defined: Scale to the Nth Largest Target: 1

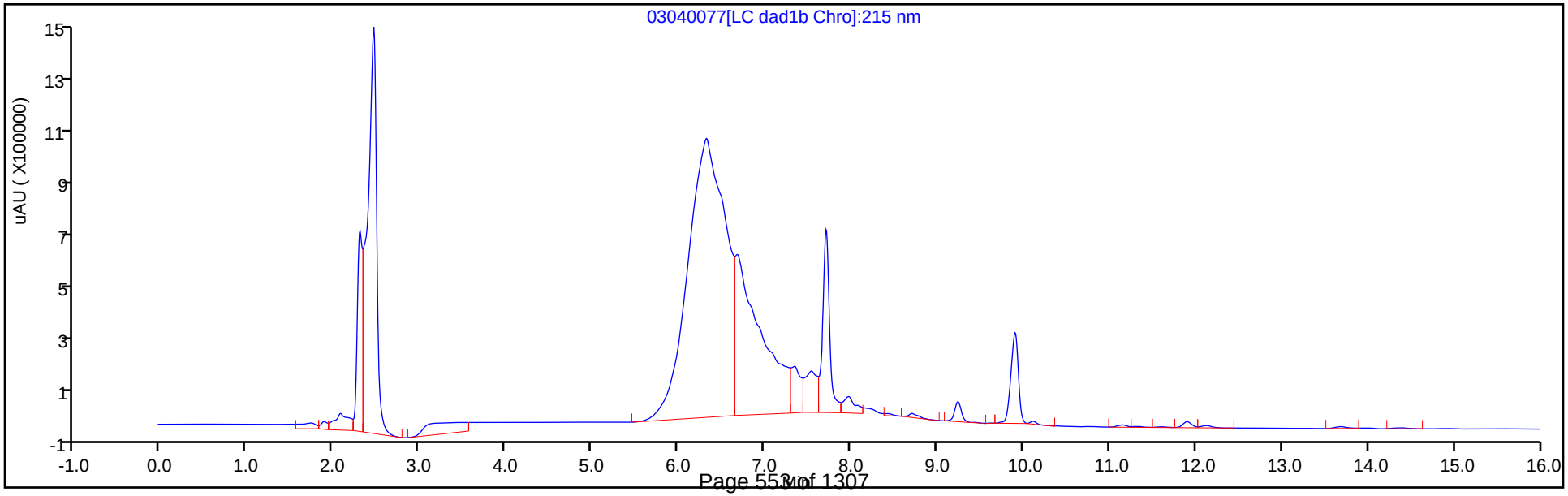

Eurofins TestAmerica, Denver
Recovery Report

Data File:	\\chromna\Denver\ChromData\CHHPLC_X\20200304-89779.b\03040077.D				
Lims ID:	280-134091-B-4-A				
Client ID:	EW7-PM22A-2-25				
Sample Type:	Client				
Inject. Date:	05-Mar-2020 16:53:51	ALS Bottle#:	77	Worklist Smp#:	77
Injection Vol:	100.0 ul	Dil. Factor:	1.0000		
Sample Info:	280-134091-B-4-A				
Misc. Info.:	280-0089779-077				
Operator ID:	CB	Instrument ID:	CHHPLC_X3		
Method:	\\chromna\Denver\ChromData\CHHPLC_X\20200304-89779.b\8330_X3.m				
Limit Group:	GCSV - 8330				
Last Update:	06-Mar-2020 10:26:10	Calib Date:	04-Mar-2020 23:40:46		
Integrator:	Falcon				
Quant Method:	External Standard	Quant By:	Initial Calibration		
Last ICal File:	\\chromna\Denver\ChromData\CHHPLC_X\20200304-89779.b\03040032.D				
Column 1 :	UltraCarb5uODS (20) (4.60 mm)		Det: LC DAD1B, 254 nm		
Process Host:	CTX0308				

First Level Reviewer: beckerc Date: 06-Mar-2020 09:57:47

Compound	Amount Added	Amount Recovered	% Rec.
$ 9 1,2-Dinitrobenzene	0.2000	0.2534	126.70

Manual Integration/User Assign Peak Report

Eurofins TestAmerica, Denver

Data File:	\\chromna\denver\chromdata\chhplc_x\20200304-89779.b\03040077.d				
Injection Date:	05-Mar-2020 16:53:51	Instrument ID:	CHHPLC_X3		
Lims ID:	280-134091-B-4-A	Lab Sample ID:	280-134091-4		
Client ID:	EW7-PM22A-2-25				
Operator ID:	CB	ALS Bottle#:	77	Worklist Smp#:	77
Injection Vol:	100.0 ul	Dil. Factor:	1.0000		
Method:	8330_X3	Limit Group:	GCSV - 8330		
Column:	UltraCarb5uODS (20) (4.60 mm)	Detector	LC DAD1B, 254 nm		

$ 9 1,2-Dinitrobenzene, CAS: 528-29-0

Signal: 1

Processing Integration Results

RT: 8.70
Area: 257976
Amount: 1.764361
Amount Units: ug/mL

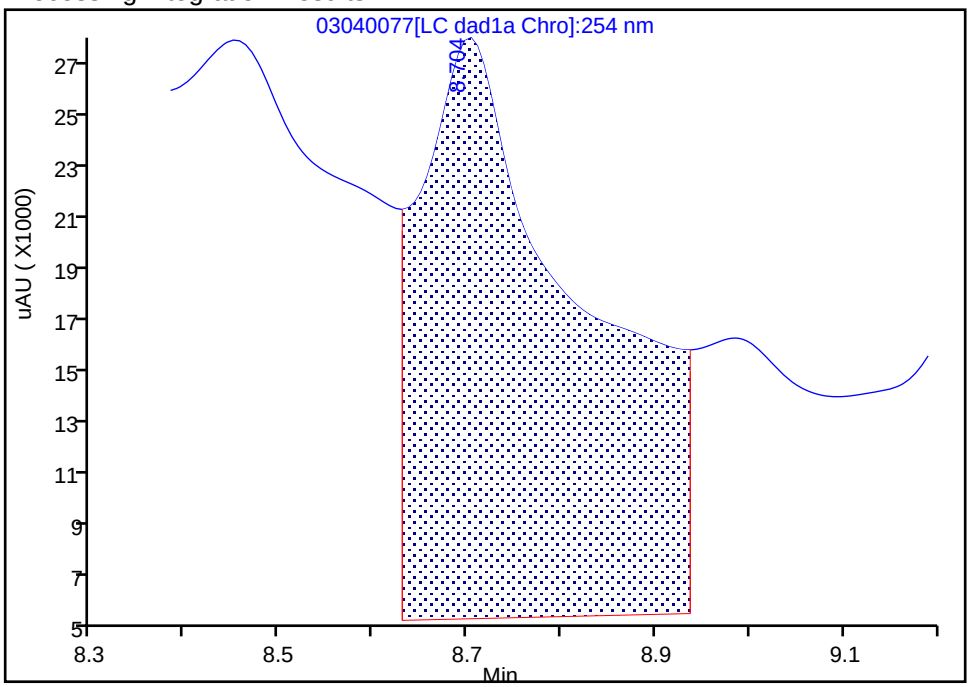

Manual Integration Results

RT: 8.70
Area: 37050
Amount: 0.253394
Amount Units: ug/mL

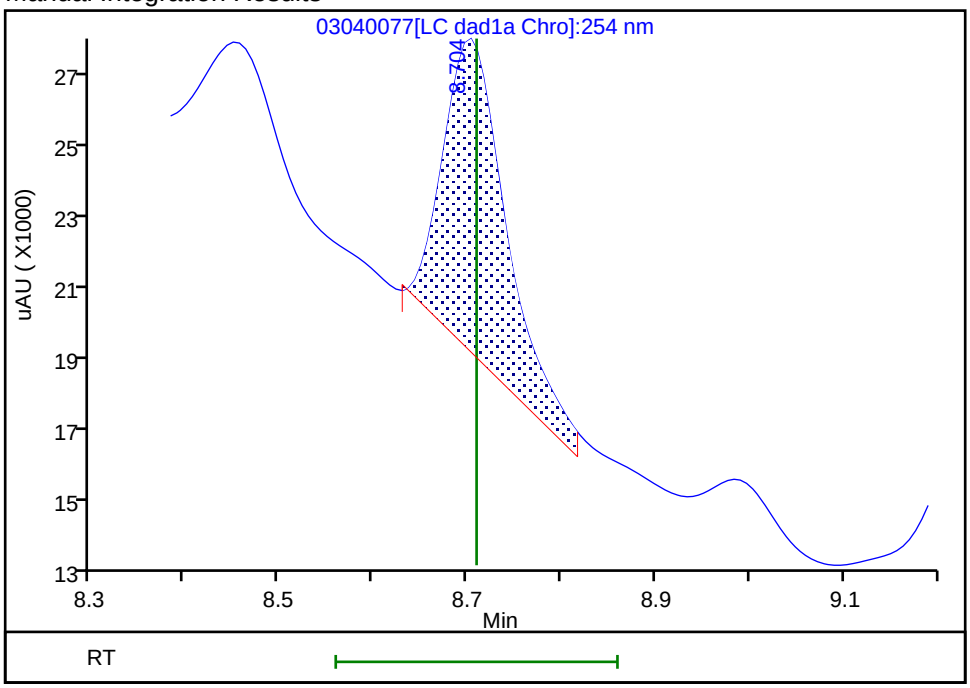

Reviewer: beckerc, 06-Mar-2020 09:56:16

Audit Action: Manually Integrated Audit Reason: Baseline

User Disabled Compound Report

Eurofins TestAmerica, Denver

Data File:	\\chromna\denver\chromdata\chhplc_x\20200304-89779.b\03040077.d				
Injection Date:	05-Mar-2020 16:53:51	Instrument ID:	CHHPLC_X3		
Lims ID:	280-134091-B-4-A	Lab Sample ID:	280-134091-4		
Client ID:	EW7-PM22A-2-25				
Operator ID:	CB	ALS Bottle#:	77	Worklist Smp#:	77
Injection Vol:	100.0 ul	Dil. Factor:	1.0000		
Method:	8330_X3	Limit Group:	GCSV - 8330		
Column:	UltraCarb5uODS (20) (4.60 mm)	Detector	LC DAD1B, 254 nm		

10 1,3,5-Trinitrobenzene, CAS: 99-35-4, Signal: 1

RT: 8.98
Response: 87085
Amount: 0.357698

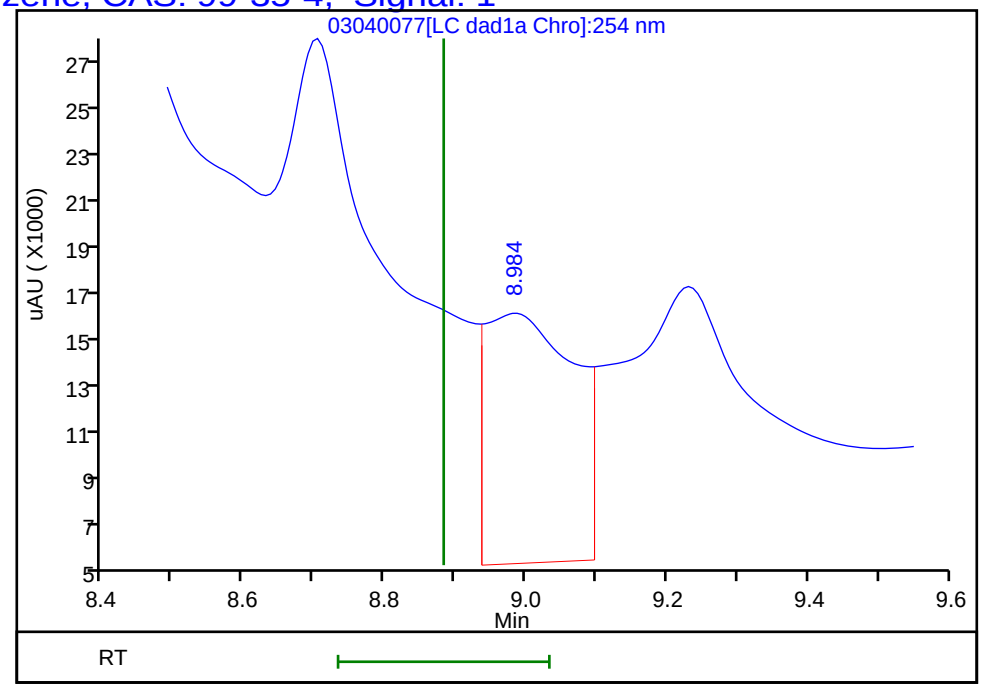

Reviewer: beckerc, 06-Mar-2020 09:57:47
Audit Action: Marked Compound Undetected Audit Reason: Invalid Compound ID

User Disabled Compound Report

Eurofins TestAmerica, Denver

Data File:	\\chromna\denver\chromdata\chhplc_x\20200304-89779.b\03040077.d				
Injection Date:	05-Mar-2020 16:53:51	Instrument ID:	CHHPLC_X3		
Lims ID:	280-134091-B-4-A	Lab Sample ID:	280-134091-4		
Client ID:	EW7-PM22A-2-25				
Operator ID:	CB	ALS Bottle#:	77	Worklist Smp#:	77
Injection Vol:	100.0 ul	Dil. Factor:	1.0000		
Method:	8330_X3	Limit Group:	GCSV - 8330		
Column:	UltraCarb5uODS (20) (4.60 mm)	Detector	LC DAD1B, 254 nm		

11 1,3-Dinitrobenzene, CAS: 99-65-0, Signal: 1

RT: 9.61
Response: 43906
Amount: 0.135407

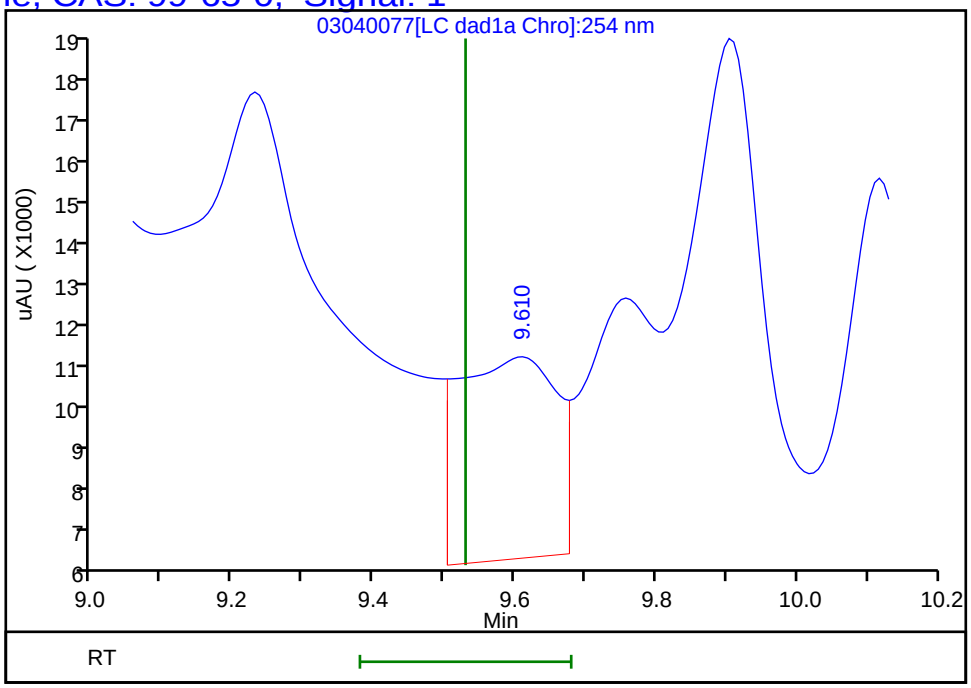

Reviewer: beckerc, 06-Mar-2020 09:57:47
Audit Action: Assigned New Baseline Audit Reason: Baseline

User Disabled Compound Report

Eurofins TestAmerica, Denver

Data File:	\\chromna\denver\chromdata\chhplc_x\20200304-89779.b\03040077.d				
Injection Date:	05-Mar-2020 16:53:51	Instrument ID:	CHHPLC_X3		
Lims ID:	280-134091-B-4-A	Lab Sample ID:	280-134091-4		
Client ID:	EW7-PM22A-2-25				
Operator ID:	CB	ALS Bottle#:	77	Worklist Smp#:	77
Injection Vol:	100.0 ul	Dil. Factor:	1.0000		
Method:	8330_X3	Limit Group:	GCSV - 8330		
Column:	UltraCarb5uODS (20) (4.60 mm)	Detector	LC DAD1B, 254 nm		

20 2,4-Dinitrotoluene, CAS: 121-14-2, Signal: 1

RT: 11.90
Response: 5670
Amount: 0.017655

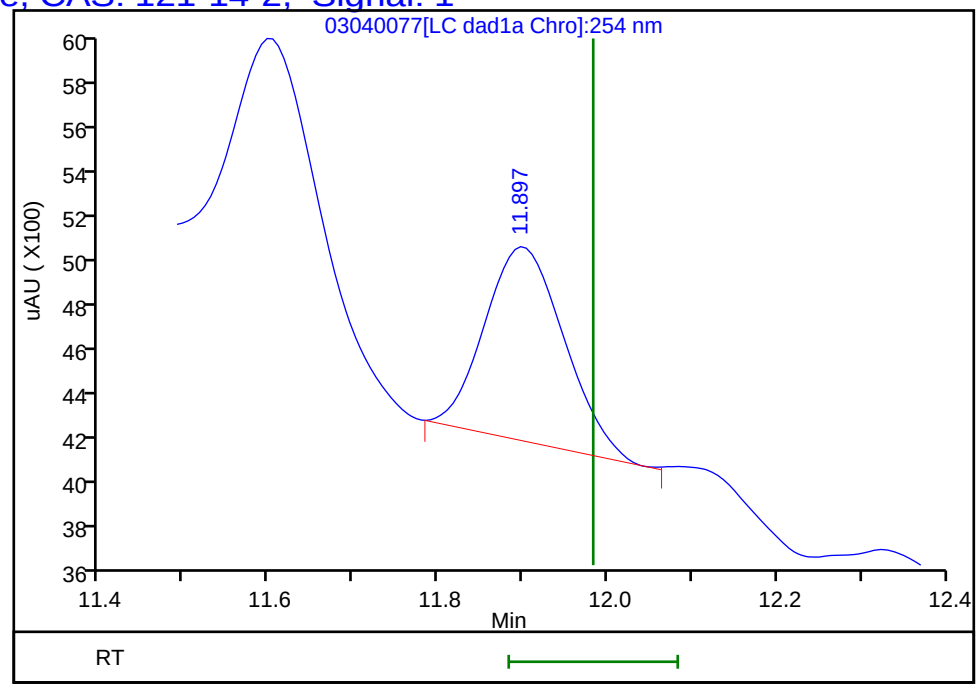

Reviewer: beckerc, 06-Mar-2020 09:57:47
Audit Action: Marked Compound Undetected Audit Reason: Invalid Compound ID

User Disabled Compound Report

Eurofins TestAmerica, Denver

Data File:	\\chromna\denver\chromdata\chhplc_x\20200304-89779.b\03040077.d				
Injection Date:	05-Mar-2020 16:53:51	Instrument ID:	CHHPLC_X3		
Lims ID:	280-134091-B-4-A	Lab Sample ID:	280-134091-4		
Client ID:	EW7-PM22A-2-25				
Operator ID:	CB	ALS Bottle#:	77	Worklist Smp#:	77
Injection Vol:	100.0 ul	Dil. Factor:	1.0000		
Method:	8330_X3	Limit Group:	GCSV - 8330		
Column:	UltraCarb5uODS (20) (4.60 mm)	Detector	LC DAD1B, 254 nm		

23 m-Nitrotoluene, CAS: 99-08-1, Signal: 1

RT: 13.98
Response: 19399
Amount: 0.125769

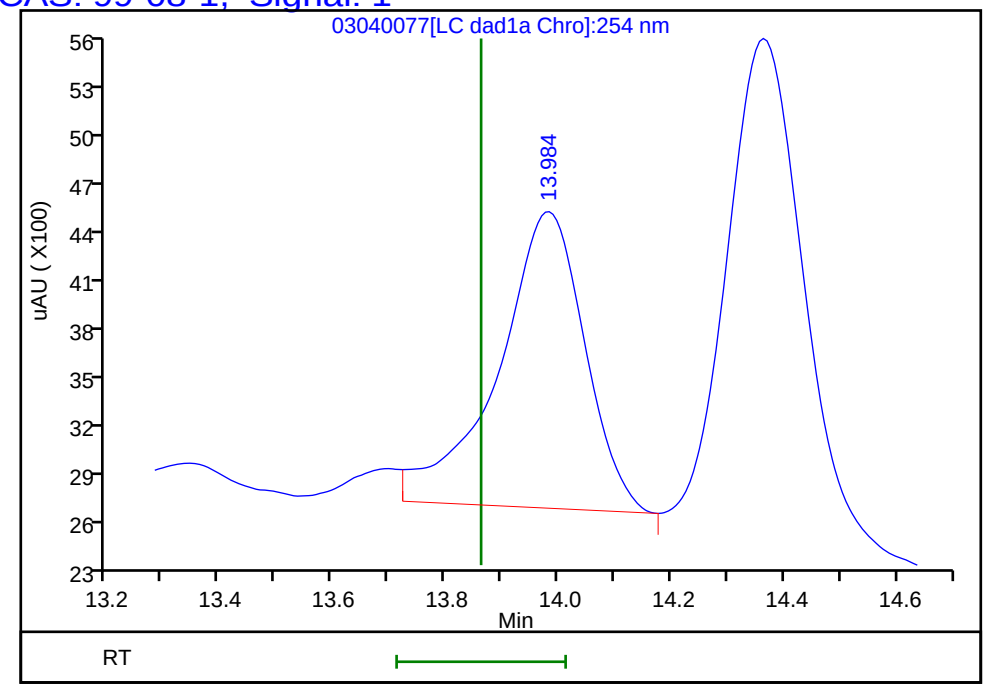

Reviewer: beckerc, 06-Mar-2020 09:57:47
Audit Action: Marked Compound Undetected Audit Reason: Invalid Compound ID

User Disabled Compound Report

Eurofins TestAmerica, Denver

Data File:	\\chromna\denver\chromdata\chhplc_x\20200304-89779.b\03040077.d				
Injection Date:	05-Mar-2020 16:53:51	Instrument ID:	CHHPLC_X3		
Lims ID:	280-134091-B-4-A	Lab Sample ID:	280-134091-4		
Client ID:	EW7-PM22A-2-25				
Operator ID:	CB	ALS Bottle#:	77	Worklist Smp#:	77
Injection Vol:	100.0 ul	Dil. Factor:	1.0000		
Method:	8330_X3	Limit Group:	GCSV - 8330		
Column:	UltraCarb5uODS (20) (4.60 mm)	Detector	LC DAD1B, 254 nm		

6 MNX, CAS: 5755-27-1, Signal: 1

RT: 7.24
Response: 1599944
Amount: 10.091470

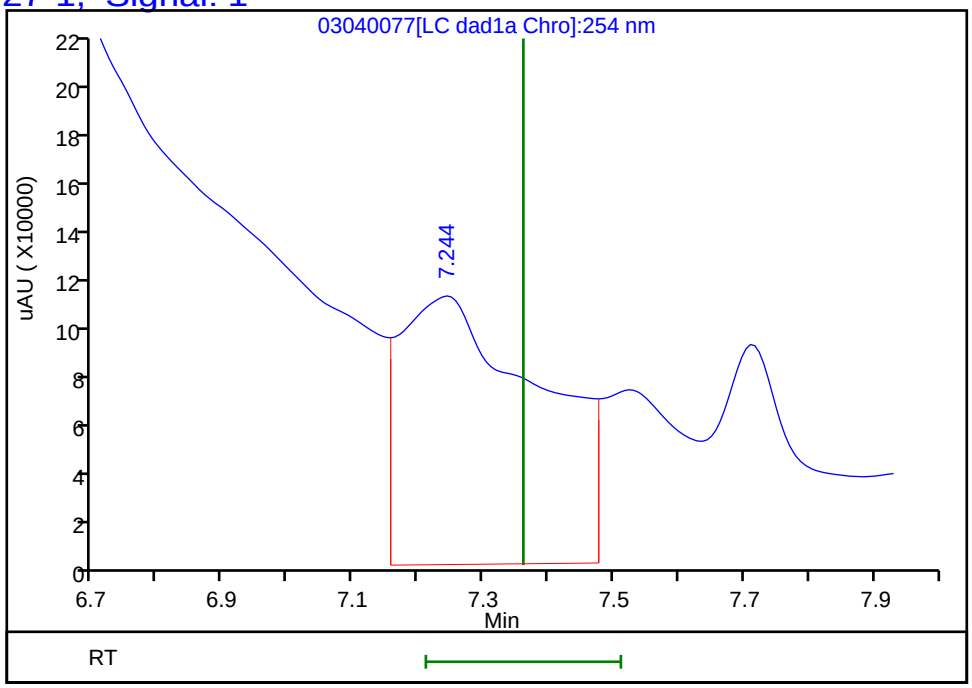

Reviewer: beckerc, 06-Mar-2020 09:57:47
Audit Action: Marked Compound Undetected Audit Reason: Invalid Compound ID

Manual Integration/User Assign Peak Report

Eurofins TestAmerica, Denver

Data File:	\\chromna\denver\chromdata\chhplc_x\20200304-89779.b\03040077.d				
Injection Date:	05-Mar-2020 16:53:51	Instrument ID:	CHHPLC_X3		
Lims ID:	280-134091-B-4-A	Lab Sample ID:	280-134091-4		
Client ID:	EW7-PM22A-2-25				
Operator ID:	CB	ALS Bottle#:	77	Worklist Smp#:	77
Injection Vol:	100.0 ul	Dil. Factor:	1.0000		
Method:	8330_X3	Limit Group:	GCSV - 8330		
Column:	UltraCarb5uODS (20) (4.60 mm)	Detector	LC DAD1B, 254 nm		

12 Nitrobenzene, CAS: 98-95-3

Signal: 1

Processing Integration Results

RT: 9.90
Area: 81591
Amount: 0.383617
Amount Units: ug/mL

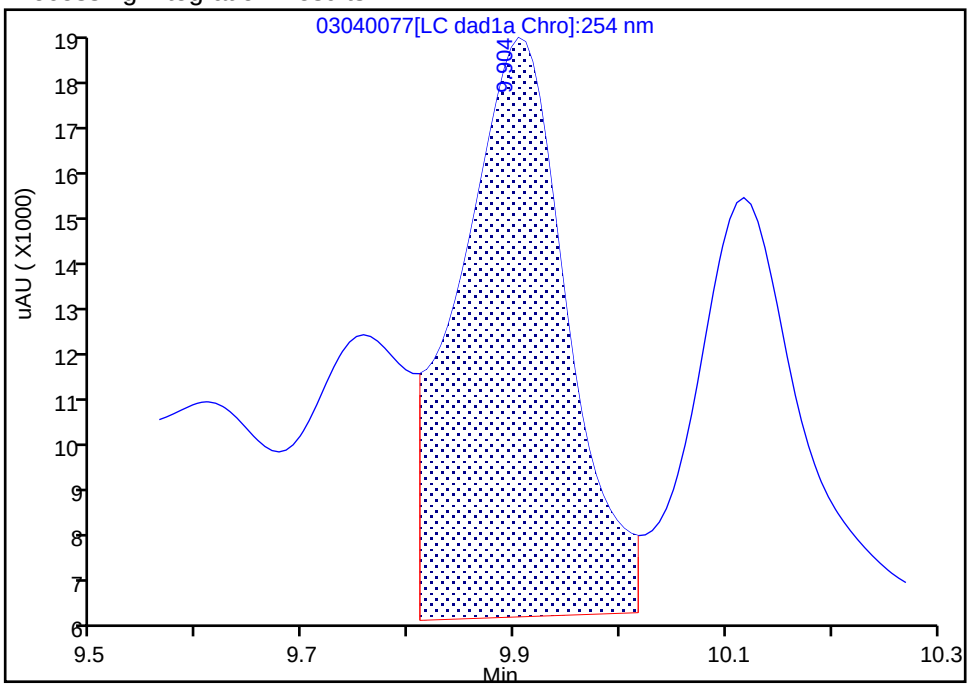

Manual Integration Results

RT: 9.90
Area: 56909
Amount: 0.267569
Amount Units: ug/mL

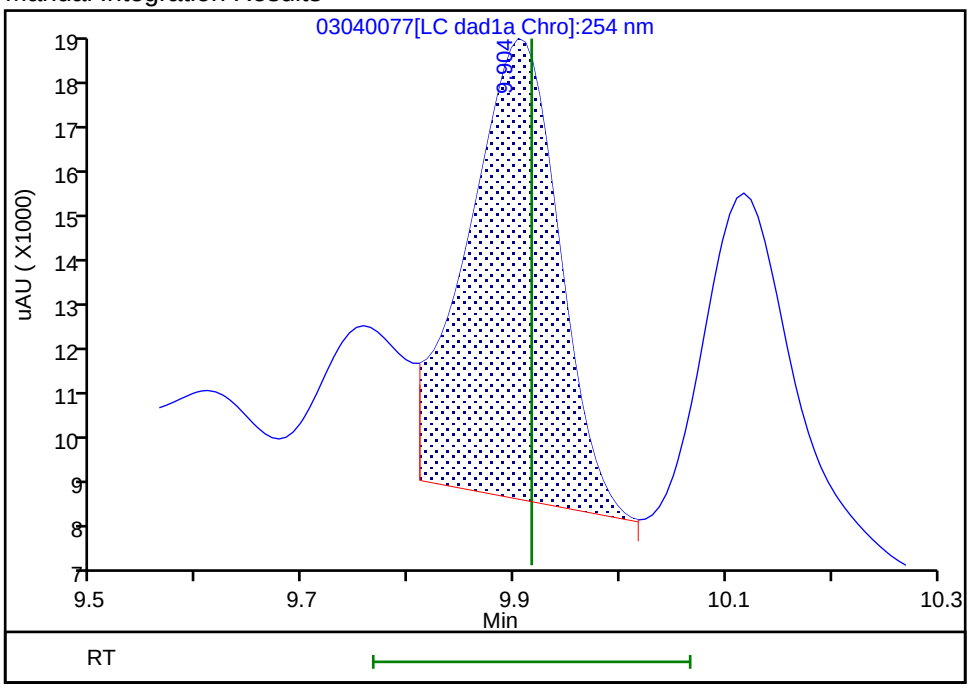

Reviewer: beckerc, 06-Mar-2020 09:57:09
Audit Action: Assigned New Baseline Audit Reason: Baseline

Manual Integration/User Assign Peak Report

Eurofins TestAmerica, Denver

Data File:	\\chromna\denver\chromdata\chhplc_x\20200304-89779.b\03040077.d				
Injection Date:	05-Mar-2020 16:53:51	Instrument ID:	CHHPLC_X3		
Lims ID:	280-134091-B-4-A	Lab Sample ID:	280-134091-4		
Client ID:	EW7-PM22A-2-25				
Operator ID:	CB	ALS Bottle#:	77	Worklist Smp#:	77
Injection Vol:	100.0 ul	Dil. Factor:	1.0000		
Method:	8330_X3	Limit Group:	GCSV - 8330		
Column:	UltraCarb5uODS (20) (4.60 mm)	Detector	LC DAD1B, 254 nm		

7 RDX, CAS: 121-82-4

Signal: 1

Processing Integration Results

RT: 7.71
Area: 787417
Amount: 6.680452
Amount Units: ug/mL

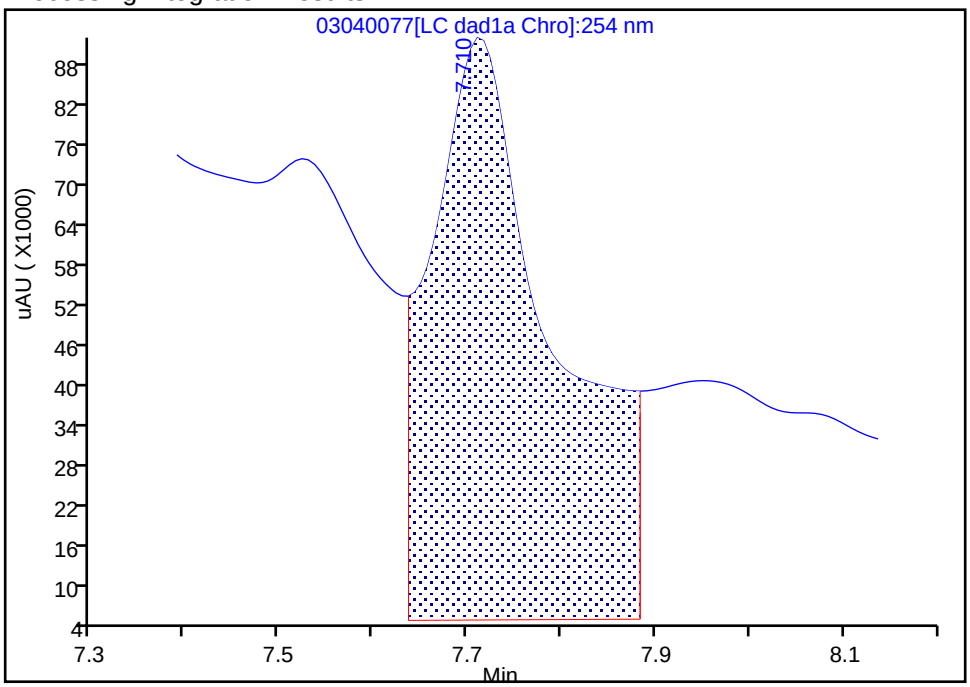

Manual Integration Results

RT: 7.71
Area: 193973
Amount: 1.645668
Amount Units: ug/mL

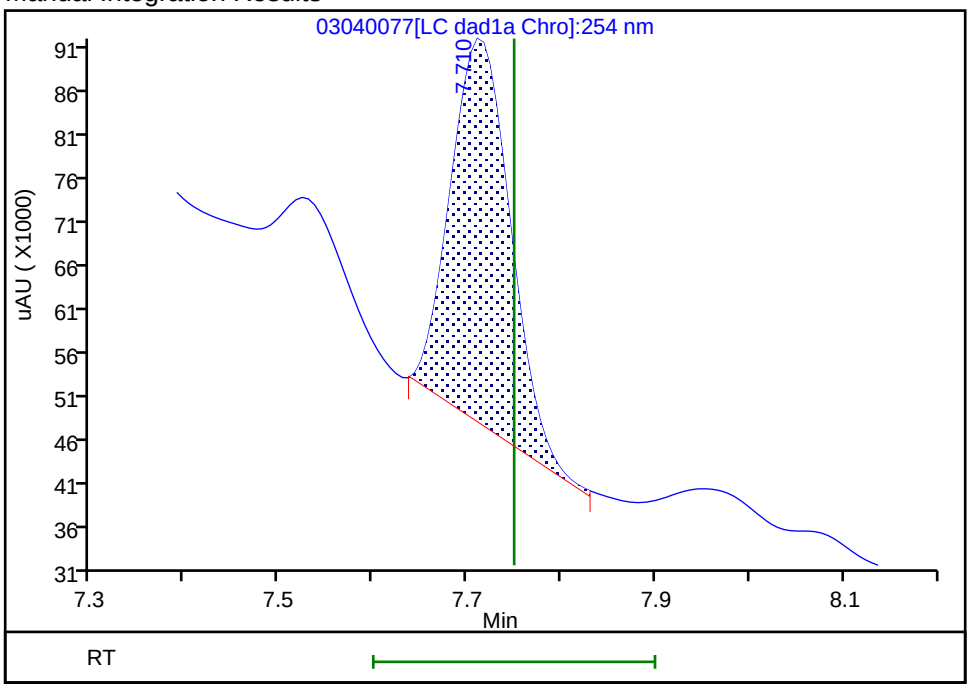

Reviewer: beckerc, 06-Mar-2020 09:56:07
Audit Action: Manually Integrated Audit Reason: Baseline

User Disabled Compound Report

Eurofins TestAmerica, Denver

Data File:	\\chromna\denver\chromdata\chhplc_x\20200304-89779.b\03040077.d				
Injection Date:	05-Mar-2020 16:53:51	Instrument ID:	CHHPLC_X3		
Lims ID:	280-134091-B-4-A	Lab Sample ID:	280-134091-4		
Client ID:	EW7-PM22A-2-25				
Operator ID:	CB	ALS Bottle#:	77	Worklist Smp#:	77
Injection Vol:	100.0 ul	Dil. Factor:	1.0000		
Method:	8330_X3	Limit Group:	GCSV - 8330		
Column:	UltraCarb5uODS (20) (4.60 mm)	Detector	LC DAD1B, 254 nm		

14 Tetryl, CAS: 479-45-8, Signal: 1

RT: 10.12
Response: 67624
Amount: 0.348811

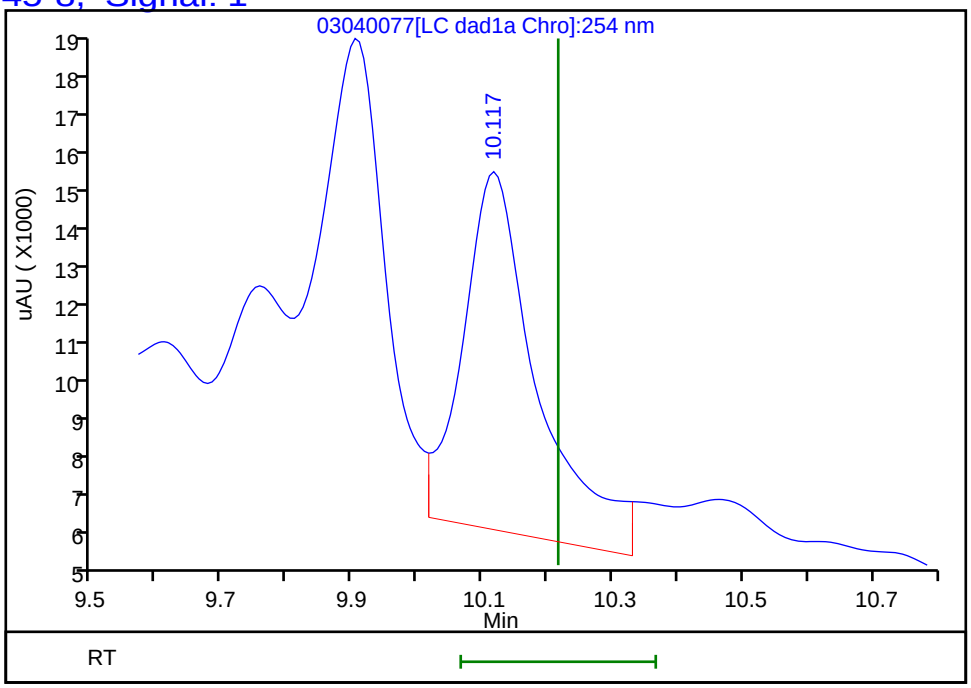

Reviewer: beckerc, 06-Mar-2020 09:57:47
Audit Action: Marked Compound Undetected Audit Reason: Invalid Compound ID

FORM I
HPLC/IC ORGANICS ANALYSIS DATA SHEET

Lab Name: Eurofins TestAmerica, Denver
Job No.: 280-134091-1
SDG No.:
Client Sample ID: EW7-PM22A-2-25 RE
Lab Sample ID: 280-134091-4 RE
Matrix: Water
Lab File ID: 03090027.D
Analysis Method: 8330A
Date Collected: 02/26/2020 13:05
Extraction Method: 3535
Date Extracted: 03/04/2020 07:23
Sample wt/vol: 500.1(mL)
Date Analyzed: 03/10/2020 04:17
Con. Extract Vol.: 5(mL)
Dilution Factor: 1
Injection Volume: 100(uL)
GC Column: Luna-phenylhex ID: 4.6(mm)
% Moisture:
GPC Cleanup:(Y/N) N
Analysis Batch No.: 488169
Units: ug/L

CAS NO.	COMPOUND NAME	RESULT	Q	LOQ	LOD	DL
118-96-7	*2,4,6-Trinitrotoluene*	*0.40*	*U*	*0.40*	0.40	*0.16*
19406-51-0	*4-Amino-2,6-dinitrotoluene*	*2.3*	*J1*	*0.20*	0.12	*0.058*
98-95-3	*Nitrobenzene*	*0.20*	*U M*	*0.40*	0.20	*0.091*
121-82-4	*RDX*	*0.40*	*U*	*0.40*	0.40	*0.16*

CAS NO.	SURROGATE	%REC	Q	LIMITS
528-29-0	1,2-Dinitrobenzene	84		83-119

Eurofins TestAmerica, Denver
Target Compound Quantitation Report

Data File:	\\chromna\Denver\ChromData\G2_LUNA\20200309-89910.b\03090027.D				
Lims ID:	280-134091-B-4-A				
Client ID:	EW7-PM22A-2-25				
Sample Type:	Client				
Inject. Date:	10-Mar-2020 04:17:42	ALS Bottle#:	27	Worklist Smp#:	27
Injection Vol:	100.0 ul	Dil. Factor:	1.0000		
Sample Info:	280-134091-B-4-A				
Misc. Info.:	280-0089910-027				
Operator ID:	CB	Instrument ID:	CHHPLC_G2_LUNA		
Method:	\\chromna\Denver\ChromData\G2_LUNA\20200309-89910.b\G2_8330_Luna.m				
Limit Group:	GCSV - 8330				
Last Update:	12-Mar-2020 15:32:02	Calib Date:	04-Mar-2020 03:21:00		
Integrator:	Falcon				
Quant Method:	External Standard	Quant By:	Initial Calibration		
Last ICal File:	\\chromna\Denver\ChromData\G2_LUNA\20200303-89749.b\03030023.D				
Column 1 :	Luna-Phenyl hexyl (4.60 mm)		Det: LC DAD1A, 254 nm		
Process Host:	CTX0315				

First Level Reviewer: beckerc Date: 12-Mar-2020 15:22:17

Compound	Det	RT (min.)	Exp RT (min.)	Dlt RT (min.)	Response	OnCol Amt ug/ml	Flags
6 HMX	1		6.898			ND	
7 MNX	1		7.707			ND	
8 RDX	1		9.058			ND	
9 Nitrobenzene	1		12.058			ND	U
$ 10 1,2-Dinitrobenzene	1	12.877	12.964	-0.087	49397	0.1689	
12 1,3-Dinitrobenzene	1		15.484			ND	
14 o-Nitrotoluene	1	16.390	16.511	-0.121	33312	0.1385	
15 p-Nitrotoluene	1		16.771			ND	
16 4-Amino-2,6-dinitrotoluene	1	16.990	17.071	-0.081	75970	0.2293	
17 m-Nitrotoluene	1		17.791			ND	
18 2-Amino-4,6-dinitrotoluene	1	17.870	17.918	-0.048	42916	0.0833	
19 1,3,5-Trinitrobenzene	1		18.824			ND	
20 2,6-Dinitrotoluene	1		19.778			ND	
21 2,4-Dinitrotoluene	1		20.244			ND	
22 Tetryl	1		23.498			ND	
23 2,4,6-Trinitrotoluene	1		24.638			ND	

QC Flag Legend

Review Flags

U - Marked Undetected

Report Date: 12-Mar-2020 15:32:14 Chrom Revision: 2.3 19-Feb-2020 16:45:46

Eurofins TestAmerica, Denver

Data File:	\\chromna\denver\chromdata\g2_luna\20200309-89910.b\03090027.d				
Injection Date:	10-Mar-2020 04:17:42	Instrument ID:	CHHPLC_G2_LUNA	Operator ID:	CB
Lims ID:	280-134091-B-4-A	Lab Sample ID:	280-134091-4	Worklist Smp#:	27
Client ID:	EW7-PM22A-2-25				
Injection Vol:	100.0 ul	Dil. Factor:	1.0000	ALS Bottle#:	27
Method:	G2_8330_Luna	Limit Group:	GCSV - 8330		

Column: Luna-Phenyl hexyl (4.60 mm) Y Scaling: Method Defined: Scale to the Nth Largest Peak: 1

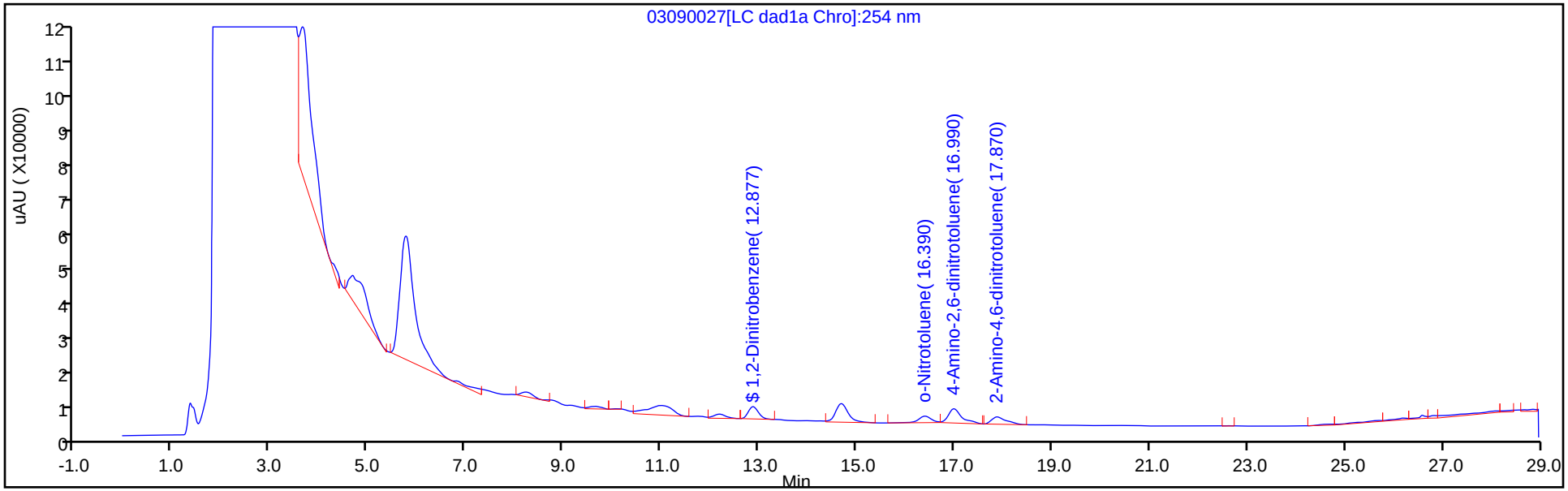

Y Scaling: Method Defined: Scale to the Nth Largest Peak: 1

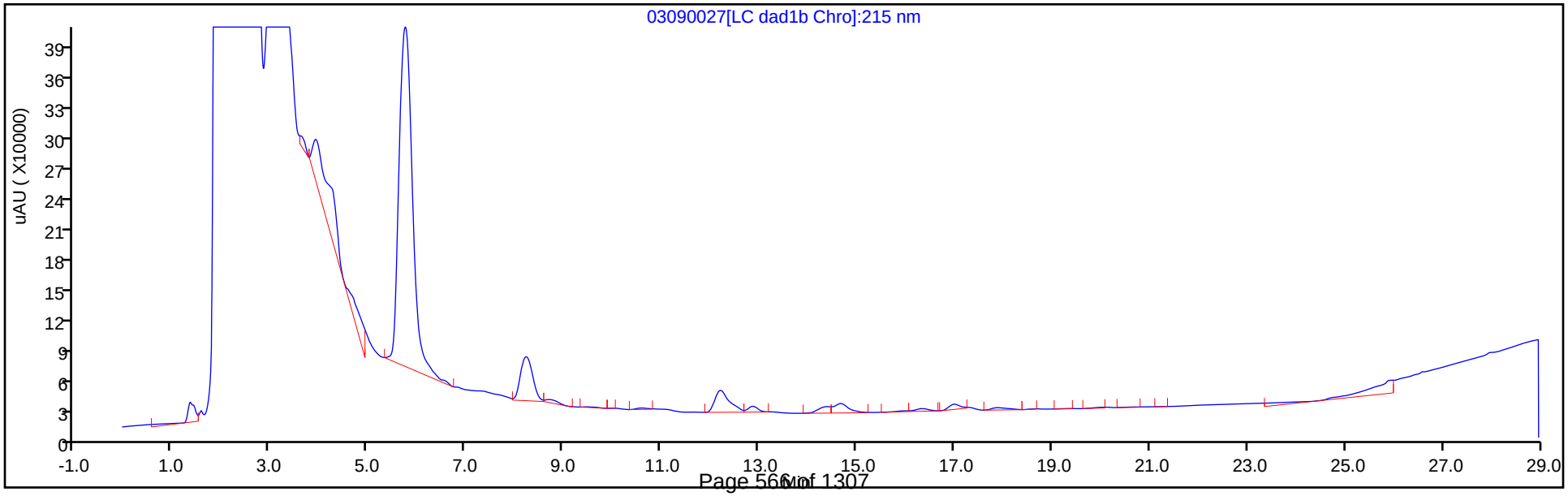

Eurofins TestAmerica, Denver
Recovery Report

Data File:	\\chromna\Denver\ChromData\G2_LUNA\20200309-89910.b\03090027.D				
Lims ID:	280-134091-B-4-A				
Client ID:	EW7-PM22A-2-25				
Sample Type:	Client				
Inject. Date:	10-Mar-2020 04:17:42	ALS Bottle#:	27	Worklist Smp#:	27
Injection Vol:	100.0 ul	Dil. Factor:	1.0000		
Sample Info:	280-134091-B-4-A				
Misc. Info.:	280-0089910-027				
Operator ID:	CB	Instrument ID:	CHHPLC_G2_LUNA		
Method:	\\chromna\Denver\ChromData\G2_LUNA\20200309-89910.b\G2_8330_Luna.m				
Limit Group:	GCSV - 8330				
Last Update:	12-Mar-2020 15:32:02	Calib Date:	04-Mar-2020 03:21:00		
Integrator:	Falcon				
Quant Method:	External Standard	Quant By:	Initial Calibration		
Last ICal File:	\\chromna\Denver\ChromData\G2_LUNA\20200303-89749.b\03030023.D				
Column 1 :	Luna-Phenyl hexyl (4.60 mm)		Det: LC DAD1A, 254 nm		
Process Host:	CTX0315				

First Level Reviewer: beckerc Date: 12-Mar-2020 15:22:17

Compound	Amount Added	Amount Recovered	% Rec.
$ 10 1,2-Dinitrobenzene	0.2000	0.1689	84.45

User Disabled Compound Report

Eurofins TestAmerica, Denver

Data File:	\\chromna\denver\chromdata\g2_luna\20200309-89910.b\03090027.d				
Injection Date:	10-Mar-2020 04:17:42	Instrument ID:	CHHPLC_G2_LUNA		
Lims ID:	280-134091-B-4-A	Lab Sample ID:	280-134091-4		
Client ID:	EW7-PM22A-2-25				
Operator ID:	CB	ALS Bottle#:	27	Worklist Smp#:	27
Injection Vol:	100.0 ul	Dil. Factor:	1.0000		
Method:	G2_8330_Luna	Limit Group:	GCSV - 8330		
Column:	Luna-Phenyl hexyl (4.60 mm)	Detector	LC DAD1A, 254 nm		

9 Nitrobenzene, CAS: 98-95-3, Signal: 1

RT: 12.20
Response: 20502
Amount: 0.043632

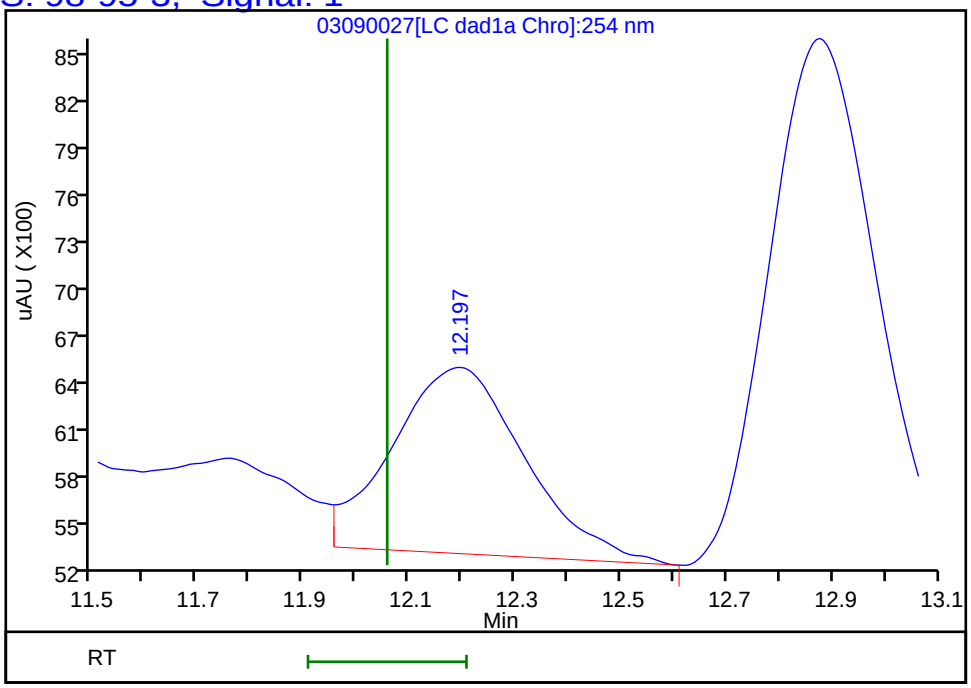

Reviewer: beckerc, 12-Mar-2020 15:22:17
Audit Action: Marked Compound Undetected Audit Reason: Invalid Compound ID

FORM VI
HPLC/IC BY EXTERNAL STANDARD - INITIAL CALIBRATION DATA
RETENTION TIME SUMMARY

Lab Name: Eurofins TestAmerica, Denver Job No.: 280-134091-1 Analy Batch No.: 487544

SDG No.:

Instrument ID: CHHPLC_G2_LUNA GC Column: Luna-phenyl ID: 4.6(mm) Heated Purge: (Y/N) N

Calibration Start Date: 03/03/2020 18:01 Calibration End Date: 03/03/2020 22:06 Calibration ID: 42492

Calibration Files:

LEVEL:	LAB SAMPLE ID:	LAB FILE ID:
Level 1	IC 280-487544/14	03030014.D
Level 2	IC 280-487544/13	03030013.D
Level 3	IC 280-487544/12	03030012.D
Level 4	IC 280-487544/11	03030011.D
Level 5	IC 280-487544/10	03030010.D
Level 6	IC 280-487544/9	03030009.D
Level 7	IC 280-487544/8	03030008.D
Level 8	IC 280-487544/7	03030007.D

ANALYTE	LVL 1	LVL 2	LVL 3	LVL 4	LVL 5	LVL 6	LVL 7	LVL 8			RT WINDOW	AVG RT
Picric acid	5.672	5.669	5.639	5.617	5.587	5.558	5.510				5.437 - 5.737	5.607
HMX	6.945	6.963	6.953	6.957	6.947	6.945	6.936	6.869			6.797 - 7.097	6.939
RDX	9.125	9.143	9.126	9.130	9.120	9.112	9.096	9.029			8.970 - 9.270	9.110
Nitrobenzene	12.119	12.129	12.126	12.124	12.113	12.105	12.090	11.995			11.963 - 12.263	12.100
1,3-Dinitrobenzene	15.559	15.569	15.566	15.564	15.553	15.551	15.530	15.462			15.403 - 15.703	15.544
Nitroglycerin	15.812	15.816	15.819	15.817	15.813	15.811	15.790	15.729			15.663 - 15.963	15.801
2-Nitrotoluene	16.579	16.596	16.586	16.590	16.580	16.578	16.556				16.430 - 16.730	16.581
4-Nitrotoluene	16.852	16.856	16.859	16.864	16.853	16.851	16.830				16.703 - 17.003	16.852
4-Amino-2,6-dinitrotoluene	17.165	17.169	17.166	17.164	17.160	17.151	17.130				17.010 - 17.310	17.158
3-Nitrotoluene	17.772	17.796	17.792	17.790	17.787	17.785	17.763				17.637 - 17.937	17.784
2-Amino-4,6-dinitrotoluene	18.005	18.016	18.012	18.017	18.013	18.005	17.976				17.863 - 18.163	18.006
1,3,5-Trinitrobenzene	18.905	18.909	18.912	18.910	18.907	18.905	18.890	18.835			18.757 - 19.057	18.897
2,6-Dinitrotoluene	19.845	19.856	19.852	19.857	19.853	19.851	19.830	19.775			19.703 - 20.003	19.840
2,4-Dinitrotoluene	20.312	20.323	20.319	20.324	20.320	20.318	20.296	20.242			20.170 - 20.470	20.307
Tetryl	23.585	23.589	23.579	23.584	23.580	23.585	23.563	23.529			23.430 - 23.730	23.574
2,4,6-Trinitrotoluene	24.712	24.716	24.706	24.710	24.713	24.712	24.696	24.662			24.563 - 24.863	24.703
PETN	25.465	25.296	25.293	25.290	25.293	25.292	25.283	25.269			25.143 - 25.443	25.310
1,2-Dinitrobenzene	13.032	13.043	13.039	13.037	13.033	13.025	13.010	12.929			12.883 - 13.183	13.019

FORM VI
HPLC/IC BY EXTERNAL STANDARD - INITIAL CALIBRATION DATA
CURVE EVALUATION

Lab Name: Eurofins TestAmerica, Denver Job No.: 280-134091-1 Analy Batch No.: 487544

SDG No.:

Instrument ID: CHHPLC_G2_LUNA GC Column: Luna-phenyl ID: 4.6(mm) Heated Purge: (Y/N) N

Calibration Start Date: 03/03/2020 18:01 Calibration End Date: 03/03/2020 22:06 Calibration ID: 42492

Calibration Files:

LEVEL:	LAB SAMPLE ID:	LAB FILE ID:
Level 1	IC 280-487544/14	03030014.D
Level 2	IC 280-487544/13	03030013.D
Level 3	IC 280-487544/12	03030012.D
Level 4	IC 280-487544/11	03030011.D
Level 5	IC 280-487544/10	03030010.D
Level 6	IC 280-487544/9	03030009.D
Level 7	IC 280-487544/8	03030008.D
Level 8	IC 280-487544/7	03030007.D

ANALYTE	CF				CURVE TYPE	COEFFICIENT			#	MIN CF	%RSD	#	MAX %RSD	R^2 OR COD	#	MIN R^2 OR COD
	LVL 1 LVL 5	LVL 2 LVL 6	LVL 3 LVL 7	LVL 4 LVL 8		B	M1	M2								
Picric acid	307200 167250	165320 172741	162930 174722	160392	Lin2	1432.33755	158794.688							0.9920		0.9900
HMX	366400 181740	189580 181403	185550 182080	179496 180885	Lin2	1887.46964	173019.401							0.9960		0.9900
RDX	493500 221358	230640 220387	232290 221782	218996 220334	Lin2	2775.08934	209079.626							0.9940		0.9900
Nitrobenzene	772112 403551	398108 406357	400339 407363	384187 419445	Lin2	3759.78981	383712.763							0.9930		0.9900
1,3-Dinitrobenzene	1383832 669790	693852 668584	699750 674646	654607 669329	Lin2	7294.50627	637510.790							0.9960		0.9900
Nitroglycerin	326880 146487	157722 147329	156826 146085	148550 143395	Lin2	18358.0452	139686.787							0.9960		0.9900
2-Nitrotoluene	443400 239523	229680 243911	242010 244658	226236	Lin2	2104.57823	225290.269							0.9920		0.9900
4-Nitrotoluene	428044 229953	226467 229393	227275 231470	217333	Lin2	2074.83879	214608.004							0.9940		0.9900
4-Amino-2,6-dinitrotoluene	620480 333274	348372 333833	338082 336895	328923	Lin2	2959.42058	318445.921							0.9970		0.9900
3-Nitrotoluene	413986 240574	237043 240594	233946 233533	228575	Lin2	1841.01540	224676.844							0.9960		0.9900
2-Amino-4,6-dinitrotoluene	944622 495498	512351 497499	509014 510549	490641	Qua	3819.85650	465803.759	40313.2760						1.0000		0.9900
1,3,5-Trinitrobenzene	865968 474217	526567 472136	477375 475185	473816 471216	Lin2	4025.62451	459589.258							0.9990		0.9900
2,6-Dinitrotoluene	565139 292702	298825 291857	298466 295155	287697 289377	Lin2	2797.82260	278869.343							0.9960		0.9900
2,4-Dinitrotoluene	1210857 617861	633247 617665	637918 623179	611143 624629	Lin2	6043.87499	592221.333							0.9960		0.9900

Note: The M1 coefficient is the same as Ave CF for an Ave curve type.

FORM VI
HPLC/IC BY EXTERNAL STANDARD - INITIAL CALIBRATION DATA
CURVE EVALUATION

Lab Name: Eurofins TestAmerica, Denver Job No.: 280-134091-1 Analy Batch No.: 487544

SDG No.:

Instrument ID: CHHPLC_G2_LUNA GC Column: Luna-phenyl ID: 4.6(mm) Heated Purge: (Y/N) N

Calibration Start Date: 03/03/2020 18:01 Calibration End Date: 03/03/2020 22:06 Calibration ID: 42492

ANALYTE	CF				CURVE TYPE	COEFFICIENT			#	MIN CF	%RSD	#	MAX %RSD	R^2 OR COD	#	MIN R^2 OR COD
	LVL 1 LVL 5	LVL 2 LVL 6	LVL 3 LVL 7	LVL 4 LVL 8		B	M1	M2								
Tetryl	819561 365793	368323 367729	367335 369337	361509 369261	Lin2	4624.47319	343226.702							0.9910		0.9900
2,4,6-Trinitrotoluene	789044 419465	407390 420538	424960 422393	409669 421343	Lin2	3778.97123	398797.764							0.9940		0.9900
PETN	319690 143409	128678 143380	137231 145088	136140 144459	Lin1	11553.4593	142137.751							0.9980		0.9900
1,2-Dinitrobenzene	640500 291080	298100 286084	293310 290041	284160 286945	Lin2	3595.33024	271161.032							0.9930		0.9900

Note: The M1 coefficient is the same as Ave CF for an Ave curve type.

FORM VI
HPLC/IC BY EXTERNAL STANDARD - INITIAL CALIBRATION DATA
RESPONSE AND CONCENTRATION

Lab Name: Eurofins TestAmerica, Denver Job No.: 280-134091-1 Analy Batch No.: 487544

SDG No.:

Instrument ID: CHHPLC_G2_LUNA GC Column: Luna-phenyl ID: 4.6(mm) Heated Purge: (Y/N) N

Calibration Start Date: 03/03/2020 18:01 Calibration End Date: 03/03/2020 22:06 Calibration ID: 42492

Calibration Files:

LEVEL:	LAB SAMPLE ID:	LAB FILE ID:
Level 1	IC 280-487544/14	03030014.D
Level 2	IC 280-487544/13	03030013.D
Level 3	IC 280-487544/12	03030012.D
Level 4	IC 280-487544/11	03030011.D
Level 5	IC 280-487544/10	03030010.D
Level 6	IC 280-487544/9	03030009.D
Level 7	IC 280-487544/8	03030008.D
Level 8	IC 280-487544/7	03030007.D

ANALYTE	CURVE TYPE	RESPONSE					CONCENTRATION (UG/ML)				
		LVL 1 LVL 6	LVL 2 LVL 7	LVL 3 LVL 8	LVL 4	LVL 5	LVL 1 LVL 6	LVL 2 LVL 7	LVL 3 LVL 8	LVL 4	LVL 5
Picric acid	Lin2	3072 120919	8266 174722	16293	40098	66900	0.0100 0.700	0.0500 1.00	0.100	0.250	0.400
HMX	Lin2	3664 126982	9479 182080	18555 452212	44874	72696	0.0100 0.700	0.0500 1.00	0.100 2.50	0.250	0.400
RDX	Lin2	4935 154271	11532 221782	23229 550834	54749	88543	0.0100 0.700	0.0500 1.00	0.100 2.50	0.250	0.400
Nitrobenzene	Lin2	7752 285588	19985 408992	40194 1052808	96431	162066	0.0100 0.703	0.0502 1.00	0.100 2.51	0.251	0.402
1,3-Dinitrobenzene	Lin2	13866 468945	34762 675995	70115 1676668	163979	268452	0.0100 0.701	0.0501 1.00	0.100 2.51	0.251	0.401
Nitroglycerin	Lin2	32688 1031302	78861 1460853	156826 3584879	371375	585948	0.100 7.00	0.500 10.0	1.00 25.0	2.50	4.00
2-Nitrotoluene	Lin2	4434 170738	11484 244658	24201	56559	95809	0.0100 0.700	0.0500 1.00	0.100	0.250	0.400
4-Nitrotoluene	Lin2	4289 160896	11346 231933	22773	54442	92165	0.0100 0.701	0.0501 1.00	0.100	0.251	0.401
4-Amino-2,6-dinitrotoluene	Lin2	6211 233917	17436 337232	33842	82313	133443	0.0100 0.701	0.0501 1.00	0.100	0.250	0.400
3-Nitrotoluene	Lin2	4144 168584	11864 233767	23418	57201	96326	0.0100 0.701	0.0501 1.00	0.100	0.250	0.400
2-Amino-4,6-dinitrotoluene	Qua	9484 349642	25720 512591	51105	123151	198992	0.0100 0.703	0.0502 1.00	0.100	0.251	0.402
1,3,5-Trinitrobenzene	Lin2	8677 331156	26381 476135	47833 1180395	118691	190066	0.0100 0.701	0.0501 1.00	0.100 2.51	0.251	0.401
2,6-Dinitrotoluene	Lin2	5674 205117	15001 296336	29966 726336	72212	117549	0.0100 0.703	0.0502 1.00	0.100 2.51	0.251	0.402
2,4-Dinitrotoluene	Lin2	12157 434095	31789 625672	64047 1567820	153397	248133	0.0100 0.703	0.0502 1.00	0.100 2.51	0.251	0.402
Tetryl	Lin2	8212 257925	18453 370076	36807 924998	90558	146610	0.0100 0.701	0.0501 1.00	0.100 2.51	0.251	0.401

FORM VI
HPLC/IC BY EXTERNAL STANDARD - INITIAL CALIBRATION DATA
RESPONSE AND CONCENTRATION

Lab Name: Eurofins TestAmerica, Denver Job No.: 280-134091-1 Analy Batch No.: 487544

SDG No.:

Instrument ID: CHHPLC_G2_LUNA GC Column: Luna-phenyl ID: 4.6(mm) Heated Purge: (Y/N) N

Calibration Start Date: 03/03/2020 18:01 Calibration End Date: 03/03/2020 22:06 Calibration ID: 42492

ANALYTE	CURVE TYPE	RESPONSE					CONCENTRATION (UG/ML)				
		LVL 1 LVL 6	LVL 2 LVL 7	LVL 3 LVL 8	LVL 4	LVL 5	LVL 1 LVL 6	LVL 2 LVL 7	LVL 3 LVL 8	LVL 4	LVL 5
2,4,6-Trinitrotoluene	Lin2	7922 295554	20451 424083	42666 1057572	102827	168457	0.0100 0.703	0.0502 1.00	0.100 2.51	0.251	0.402
PETN	Lin1	31969 1003662	64339 1450880	137231 3611463	340351	573634	0.100 7.00	0.500 10.0	1.00 25.0	2.50	4.00
1,2-Dinitrobenzene	Lin2	6405 200259	14905 290041	29331 717363	71040	116432	0.0100 0.700	0.0500 1.00	0.100 2.50	0.250	0.400

Curve Type Legend:

Lin1 = Linear 1/conc
Lin2 = Linear 1/conc^2
Qua = Quadratic

Eurofins TestAmerica, Denver
Target Compound Quantitation Report

Data File:	\\chromna\Denver\ChromData\G2_LUNA\20200303-89749.b\03030007.D				
Lims ID:	IC FULL 8				
Client ID:					
Sample Type:	IC	Calib Level:	8		
Inject. Date:	03-Mar-2020 18:01:29	ALS Bottle#:	7	Worklist Smp#:	7
Injection Vol:	100.0 ul	Dil. Factor:	1.0000		
Sample Info:	IC FULL 8				
Misc. Info.:	280-0089749-007				
Operator ID:	CB	Instrument ID:	CHHPLC_G2_LUNA		
Sublist:	chrom-G2_8330_Luna*sub6				
Method:	\\chromna\Denver\ChromData\G2_LUNA\20200303-89749.b\G2_8330_Luna.m				
Limit Group:	GCSV - 8330				
Last Update:	05-Mar-2020 11:40:03	Calib Date:	04-Mar-2020 03:21:00		
Integrator:	Falcon				
Quant Method:	External Standard	Quant By:	Initial Calibration		
Last ICal File:	\\chromna\Denver\ChromData\G2_LUNA\20200303-89749.b\03030023.D				
Column 1 :	Luna-Phenyl hexyl (4.60 mm)		Det: LC DAD1A, 254 nm		
Process Host:	CTX0319				

First Level Reviewer: beckerc Date: 04-Mar-2020 08:11:21

Compound	Det	RT (min.)	Exp RT (min.)	Dlt RT (min.)	Response	Cal Amt ug/ml	OnCol Amt ug/ml	Flags
1 2,6-diamino-4-nitrotoluene	1	4.302	4.360	-0.058	1265338	2.50	2.66	
2 2,4-diamino-6-nitrotoluene	1		4.913			ND	ND	U
5 2,4,6-Trinitrophenol	1		5.587			ND	ND	U
6 HMX	1	6.869	6.947	-0.078	452212	2.50	2.60	
8 RDX	1	9.029	9.120	-0.091	550834	2.50	2.62	
9 Nitrobenzene	1	11.995	12.113	-0.118	1052808	2.51	2.73	
$ 10 1,2-Dinitrobenzene	1	12.929	13.033	-0.104	717363	2.50	2.63	
11 3,5-Dinitroaniline	1	14.762	14.853	-0.091	1377200	2.50	2.55	
12 1,3-Dinitrobenzene	1	15.462	15.553	-0.091	1676668	2.51	2.62	
13 Nitroglycerin	2	15.729	15.813	-0.084	3584879	25.0	25.5	M
14 o-Nitrotoluene	1		16.580			ND	ND	U
15 p-Nitrotoluene	1		16.853			ND	ND	
16 4-Amino-2,6-dinitrotoluene	1		17.160			ND	ND	U
17 m-Nitrotoluene	1		17.787			ND	ND	U
18 2-Amino-4,6-dinitrotoluene	1		18.013			ND	ND	
19 1,3,5-Trinitrobenzene	1	18.835	18.907	-0.072	1180395	2.51	2.56	
20 2,6-Dinitrotoluene	1	19.775	19.853	-0.078	726336	2.51	2.59	
21 2,4-Dinitrotoluene	1	20.242	20.320	-0.078	1567820	2.51	2.64	
22 Tetryl	1	23.529	23.580	-0.051	924998	2.51	2.68	
23 2,4,6-Trinitrotoluene	1	24.662	24.713	-0.051	1057572	2.51	2.64	
24 PETN	2	25.269	25.293	-0.024	3611463	25.0	25.3	

QC Flag Legend

Processing Flags

ND - Not Detected or Marked ND

Review Flags

M - Manually Integrated

U - Marked Undetected

Reagents:

8330IntermStk_00061	Amount Added: 250.00	Units: uL
8330_ADDs_00023	Amount Added: 125.00	Units: uL

Report Date: 05-Mar-2020 11:40:04 Chrom Revision: 2.3 19-Feb-2020 16:45:46

Eurofins TestAmerica, Denver

Data File:	\\chromna\denver\chromdata\g2_luna\20200303-89749.b\03030007.d				
Injection Date:	03-Mar-2020 18:01:29	Instrument ID:	CHHPLC_G2_LUNA	Operator ID:	CB
Lims ID:	IC FULL 8			Worklist Smp#:	7
Client ID:					
Injection Vol:	100.0 ul	Dil. Factor:	1.0000	ALS Bottle#:	7
Method:	G2_8330_Luna	Limit Group:	GCSV - 8330		

Column: Luna-Phenyl hexyl (4.60 mm) Y Scaling: Method Defined: Scale to the Nth Largest Peak: 1

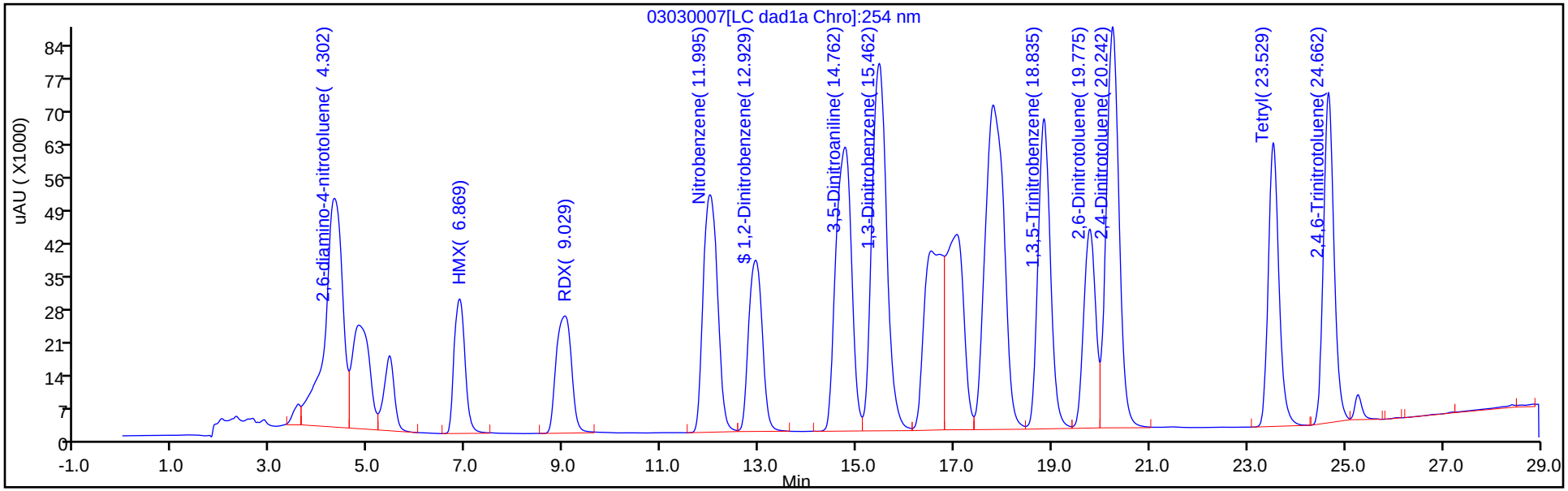

Y Scaling: Method Defined: Scale to the Nth Largest Peak: 1

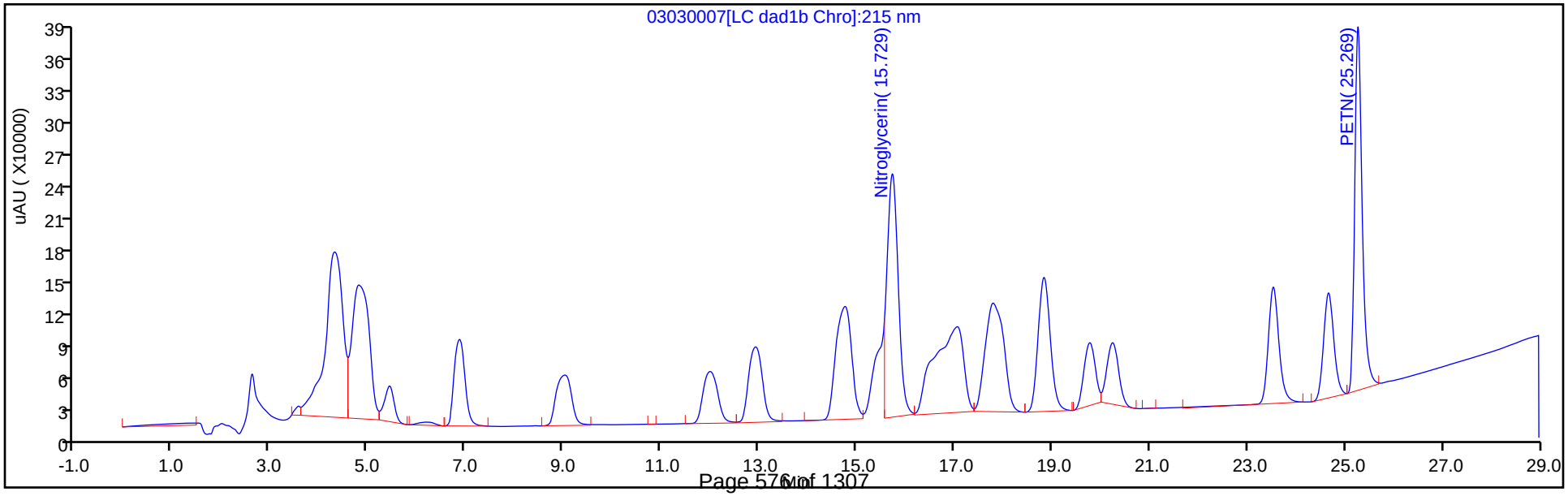

Manual Integration/User Assign Peak Report

Eurofins TestAmerica, Denver

Data File:	\\chromna\denver\chromdata\g2_luna\20200303-89749.b\03030007.d				
Injection Date:	03-Mar-2020 18:01:29	Instrument ID:	CHHPLC_G2_LUNA		
Lims ID:	IC FULL 8				
Client ID:					
Operator ID:	CB	ALS Bottle#:	7	Worklist Smp#:	7
Injection Vol:	100.0 ul	Dil. Factor:	1.0000		
Method:	G2_8330_Luna	Limit Group:	GCSV - 8330		
Column:		Detector	LC DAD1B, 215 nm		

13 Nitroglycerin, CAS: 55-63-0

Signal: 1

Processing Integration Results

RT: 15.73
Area: 4686578
Amount: 26.504305
Amount Units: ug/ml

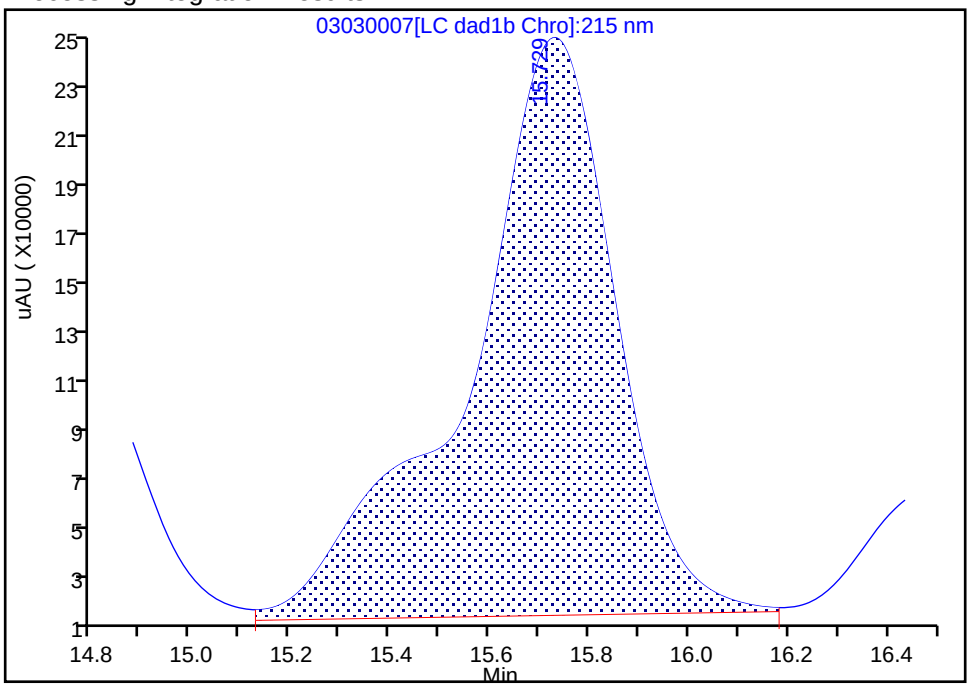

Manual Integration Results

RT: 15.73
Area: 3584879
Amount: 25.532271
Amount Units: ug/ml

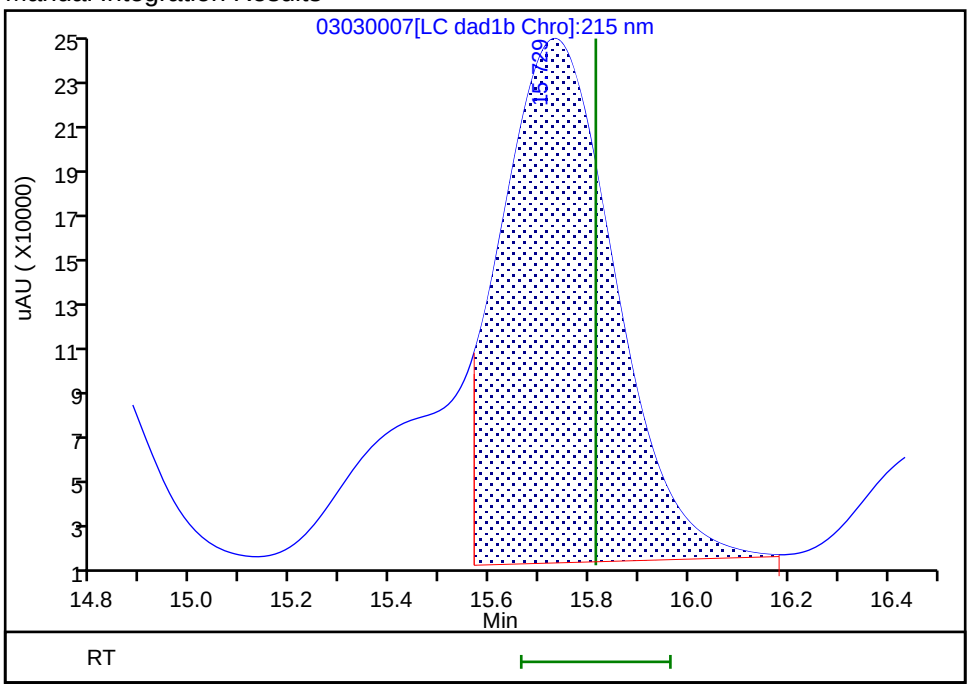

Reviewer: beckerc, 04-Mar-2020 08:29:36

Audit Action: Manually Integrated Audit Reason: Baseline

Eurofins TestAmerica, Denver
Target Compound Quantitation Report

Data File:	\\chromna\Denver\ChromData\G2_LUNA\20200303-89749.b\03030008.D				
Lims ID:	IC FULL 7				
Client ID:					
Sample Type:	IC	Calib Level:	7		
Inject. Date:	03-Mar-2020 18:36:30	ALS Bottle#:	8	Worklist Smp#:	8
Injection Vol:	100.0 ul	Dil. Factor:	1.0000		
Sample Info:	IC FULL 7				
Misc. Info.:	280-0089749-008				
Operator ID:	CB	Instrument ID:	CHHPLC_G2_LUNA		
Sublist:	chrom-G2_8330_Luna*sub6				
Method:	\\chromna\Denver\ChromData\G2_LUNA\20200303-89749.b\G2_8330_Luna.m				
Limit Group:	GCSV - 8330				
Last Update:	05-Mar-2020 11:40:04	Calib Date:	04-Mar-2020 03:21:00		
Integrator:	Falcon				
Quant Method:	External Standard	Quant By:	Initial Calibration		
Last ICal File:	\\chromna\Denver\ChromData\G2_LUNA\20200303-89749.b\03030023.D				
Column 1 :	Luna-Phenyl hexyl (4.60 mm)		Det: LC DAD1A, 254 nm		
Process Host:	CTX0319				

First Level Reviewer: beckerc Date: 04-Mar-2020 08:12:04

Compound	Det	RT (min.)	Exp RT (min.)	Dlt RT (min.)	Response	Cal Amt ug/ml	OnCol Amt ug/ml	Flags
1 2,6-diamino-4-nitrotoluene	1	4.343	4.360	-0.017	465813	1.00	0.9775	
2 2,4-diamino-6-nitrotoluene	1	4.910	4.913	-0.003	290042	1.00	1.00	
5 2,4,6-Trinitrophenol	1	5.510	5.587	-0.077	174722	1.00	1.09	
6 HMX	1	6.936	6.947	-0.011	182080	1.00	1.04	
8 RDX	1	9.096	9.120	-0.024	221782	1.00	1.05	
9 Nitrobenzene	1	12.090	12.113	-0.023	408992	1.00	1.06	
$ 10 1,2-Dinitrobenzene	1	13.010	13.033	-0.023	290041	1.00	1.06	
11 3,5-Dinitroaniline	1	14.823	14.853	-0.030	548705	1.00	1.01	
12 1,3-Dinitrobenzene	1	15.530	15.553	-0.023	675995	1.00	1.05	
13 Nitroglycerin	2	15.790	15.813	-0.023	1460853	10.0	10.3	M
14 o-Nitrotoluene	1	16.556	16.580	-0.024	244658	1.00	1.08	
15 p-Nitrotoluene	1	16.830	16.853	-0.023	231933	1.00	1.07	
16 4-Amino-2,6-dinitrotoluene	1	17.130	17.160	-0.030	337232	1.00	1.05	
17 m-Nitrotoluene	1	17.763	17.787	-0.024	233767	1.00	1.03	
18 2-Amino-4,6-dinitrotoluene	1	17.976	18.013	-0.037	512591	1.00	1.00	
19 1,3,5-Trinitrobenzene	1	18.890	18.907	-0.017	476135	1.00	1.03	
20 2,6-Dinitrotoluene	1	19.830	19.853	-0.023	296336	1.00	1.05	
21 2,4-Dinitrotoluene	1	20.296	20.320	-0.024	625672	1.00	1.05	
22 Tetryl	1	23.563	23.580	-0.017	370076	1.00	1.06	
23 2,4,6-Trinitrotoluene	1	24.696	24.713	-0.017	424083	1.00	1.05	
24 PETN	2	25.283	25.293	-0.010	1450880	10.0	10.1	

QC Flag Legend

Review Flags

M - Manually Integrated

Reagents:

8330IntermStk_00061	Amount Added: 100.00	Units: uL
8330_ADDs_00023	Amount Added: 50.00	Units: uL

Report Date: 05-Mar-2020 11:40:05 Chrom Revision: 2.3 19-Feb-2020 16:45:46

Eurofins TestAmerica, Denver

Data File:	\\chromna\denver\chromdata\g2_luna\20200303-89749.b\03030008.d				
Injection Date:	03-Mar-2020 18:36:30	Instrument ID:	CHHPLC_G2_LUNA	Operator ID:	CB
Lims ID:	IC FULL 7			Worklist Smp#:	8
Client ID:					
Injection Vol:	100.0 ul	Dil. Factor:	1.0000	ALS Bottle#:	8
Method:	G2_8330_Luna	Limit Group:	GCSV - 8330		

Column: Luna-Phenyl hexyl (4.60 mm) Y Scaling: Method Defined: Scale to the Nth Largest Peak: 1

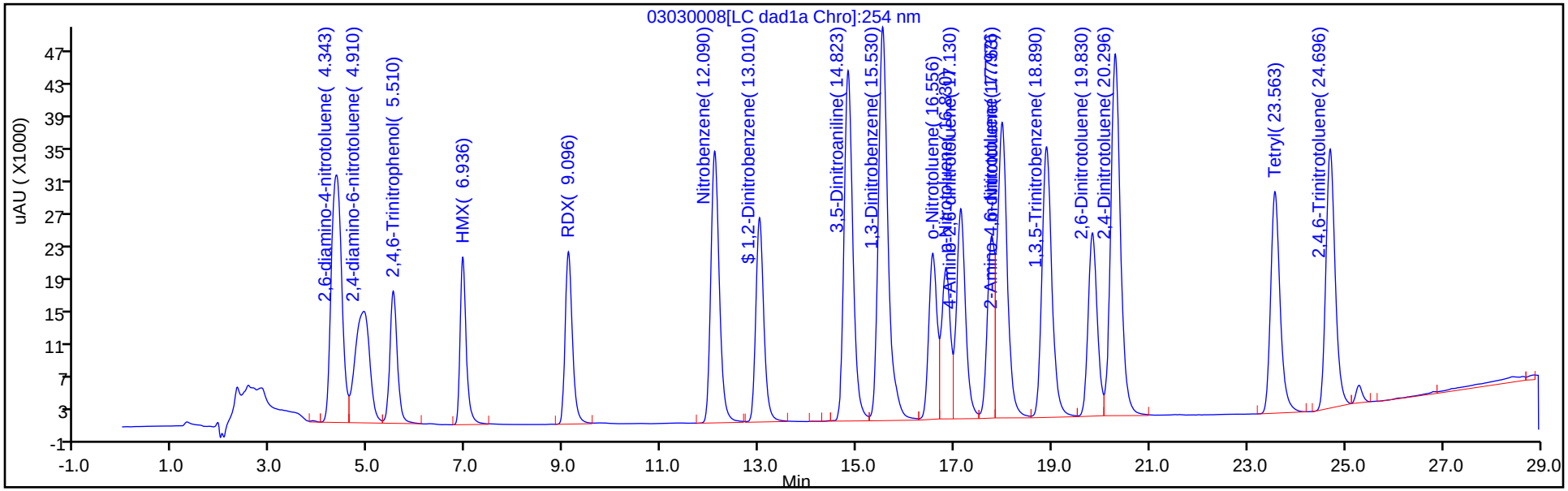

Y Scaling: Method Defined: Scale to the Nth Largest Peak: 1

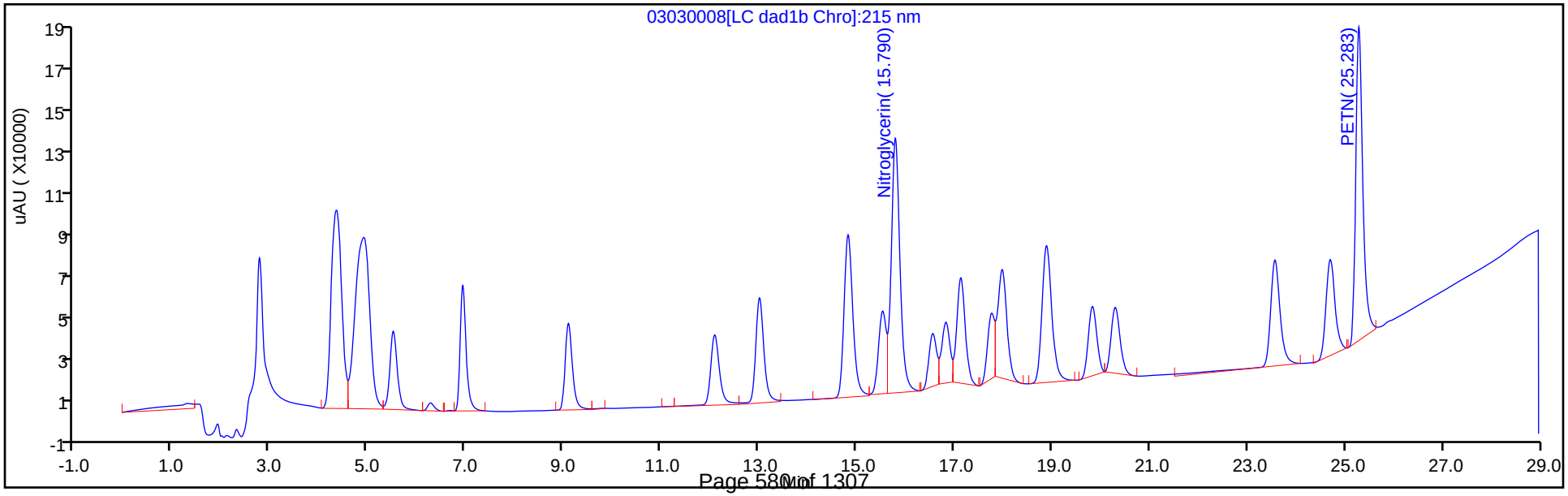

Manual Integration/User Assign Peak Report

Eurofins TestAmerica, Denver

Data File:	\\chromna\denver\chromdata\g2_luna\20200303-89749.b\03030008.d				
Injection Date:	03-Mar-2020 18:36:30	Instrument ID:	CHHPLC_G2_LUNA		
Lims ID:	IC FULL 7				
Client ID:					
Operator ID:	CB	ALS Bottle#:	8	Worklist Smp#:	8
Injection Vol:	100.0 ul	Dil. Factor:	1.0000		
Method:	G2_8330_Luna	Limit Group:	GCSV - 8330		
Column:		Detector	LC DAD1B, 215 nm		

13 Nitroglycerin, CAS: 55-63-0

Signal: 1

Processing Integration Results

RT: 15.79
Area: 1433292
Amount: 10.161071
Amount Units: ug/ml

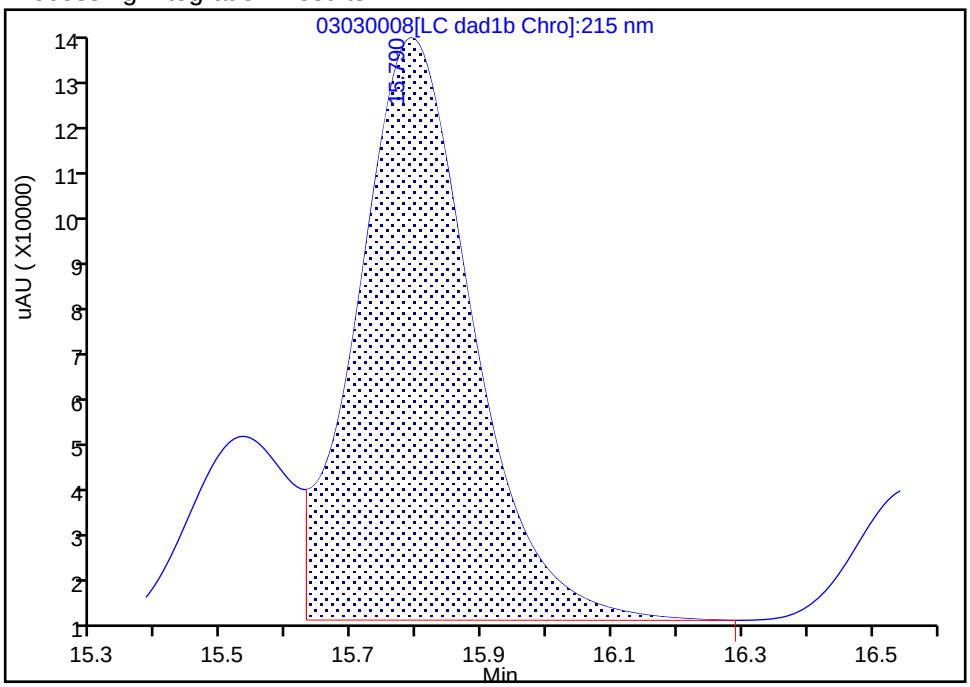

Manual Integration Results

RT: 15.79
Area: 1460853
Amount: 10.326639
Amount Units: ug/ml

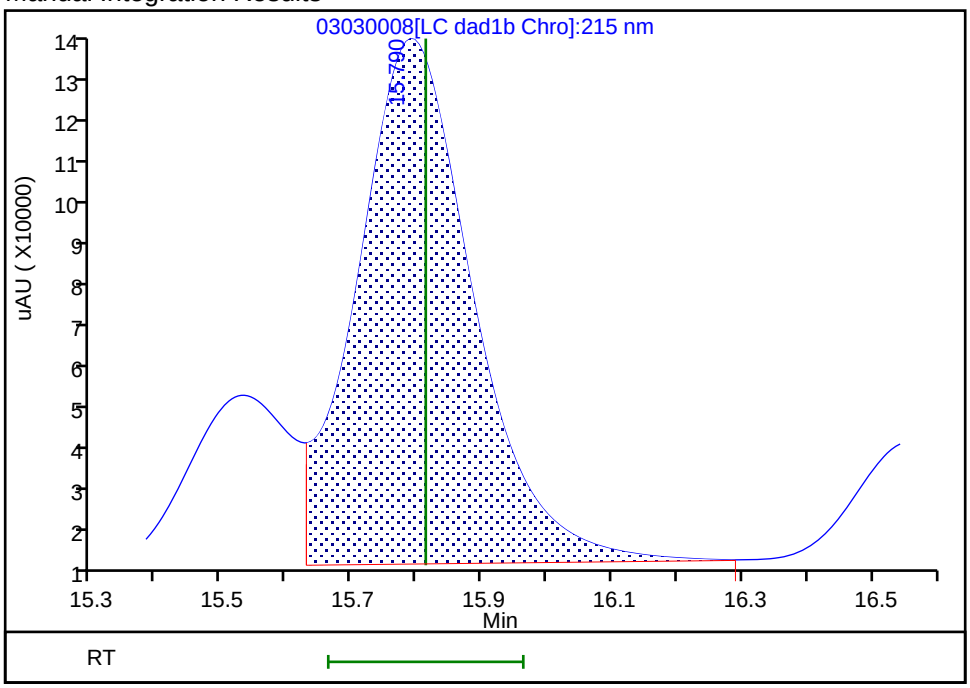

Reviewer: beckerc, 04-Mar-2020 08:29:55
Audit Action: Assigned New Baseline Audit Reason: Baseline

Eurofins TestAmerica, Denver
Target Compound Quantitation Report

Data File:	\\chromna\Denver\ChromData\G2_LUNA\20200303-89749.b\03030009.D				
Lims ID:	IC FULL 6				
Client ID:					
Sample Type:	IC	Calib Level:	6		
Inject. Date:	03-Mar-2020 19:11:30	ALS Bottle#:	9	Worklist Smp#:	9
Injection Vol:	100.0 ul	Dil. Factor:	1.0000		
Sample Info:	IC FULL 6				
Misc. Info.:	280-0089749-009				
Operator ID:	CB	Instrument ID:	CHHPLC_G2_LUNA		
Sublist:	chrom-G2_8330_Luna*sub6				
Method:	\\chromna\Denver\ChromData\G2_LUNA\20200303-89749.b\G2_8330_Luna.m				
Limit Group:	GCSV - 8330				
Last Update:	05-Mar-2020 11:40:06	Calib Date:	04-Mar-2020 03:21:00		
Integrator:	Falcon				
Quant Method:	External Standard	Quant By:	Initial Calibration		
Last ICal File:	\\chromna\Denver\ChromData\G2_LUNA\20200303-89749.b\03030023.D				
Column 1 :	Luna-Phenyl hexyl (4.60 mm)		Det: LC DAD1A, 254 nm		
Process Host:	CTX0319				

First Level Reviewer: beckerc Date: 04-Mar-2020 08:22:50

Compound	Det	RT (min.)	Exp RT (min.)	Dlt RT (min.)	Response	Cal Amt ug/ml	OnCol Amt ug/ml	Flags
1 2,6-diamino-4-nitrotoluene	1	4.352	4.360	-0.008	320883	0.7000	0.6734	
2 2,4-diamino-6-nitrotoluene	1	4.918	4.913	0.005	201934	0.7000	0.6999	
5 2,4,6-Trinitrophenol	1	5.558	5.587	-0.029	120919	0.7000	0.7525	
6 HMX	1	6.945	6.947	-0.002	126982	0.7000	0.7230	
8 RDX	1	9.112	9.120	-0.008	154271	0.7000	0.7246	
9 Nitrobenzene	1	12.105	12.113	-0.008	285588	0.7028	0.7345	
$ 10 1,2-Dinitrobenzene	1	13.025	13.033	-0.008	200259	0.7000	0.7253	
11 3,5-Dinitroaniline	1	14.845	14.853	-0.008	377286	0.7000	0.6966	
12 1,3-Dinitrobenzene	1	15.551	15.553	-0.002	468945	0.7014	0.7241	
13 Nitroglycerin	2	15.811	15.813	-0.002	1031302	7.00	7.25	M
14 o-Nitrotoluene	1	16.578	16.580	-0.002	170738	0.7000	0.7485	
15 p-Nitrotoluene	1	16.851	16.853	-0.002	160896	0.7014	0.7401	
16 4-Amino-2,6-dinitrotoluene	1	17.151	17.160	-0.009	233917	0.7007	0.7253	
17 m-Nitrotoluene	1	17.785	17.787	-0.002	168584	0.7007	0.7421	
18 2-Amino-4,6-dinitrotoluene	1	18.005	18.013	-0.008	349642	0.7028	0.7000	
19 1,3,5-Trinitrobenzene	1	18.905	18.907	-0.002	331156	0.7014	0.7118	
20 2,6-Dinitrotoluene	1	19.851	19.853	-0.002	205117	0.7028	0.7255	
21 2,4-Dinitrotoluene	1	20.318	20.320	-0.002	434095	0.7028	0.7228	
22 Tetryl	1	23.585	23.580	0.005	257925	0.7014	0.7380	
23 2,4,6-Trinitrotoluene	1	24.712	24.713	-0.001	295554	0.7028	0.7316	
24 PETN	2	25.292	25.293	-0.001	1003662	7.00	6.98	

QC Flag Legend

Review Flags

M - Manually Integrated

Reagents:

8330_ADDs_00023	Amount Added:	35.00	Units: uL
8330IntermStk_00061	Amount Added:	70.00	Units: uL

Report Date: 05-Mar-2020 11:40:06 Chrom Revision: 2.3 19-Feb-2020 16:45:46

Eurofins TestAmerica, Denver

Data File:	\\chromna\denver\chromdata\g2_luna\20200303-89749.b\03030009.d				
Injection Date:	03-Mar-2020 19:11:30	Instrument ID:	CHHPLC_G2_LUNA	Operator ID:	CB
Lims ID:	IC FULL 6			Worklist Smp#:	9
Client ID:					
Injection Vol:	100.0 ul	Dil. Factor:	1.0000	ALS Bottle#:	9
Method:	G2_8330_Luna	Limit Group:	GCSV - 8330		

Column: Luna-Phenyl hexyl (4.60 mm) Y Scaling: Method Defined: Scale to the Nth Largest Peak: 1

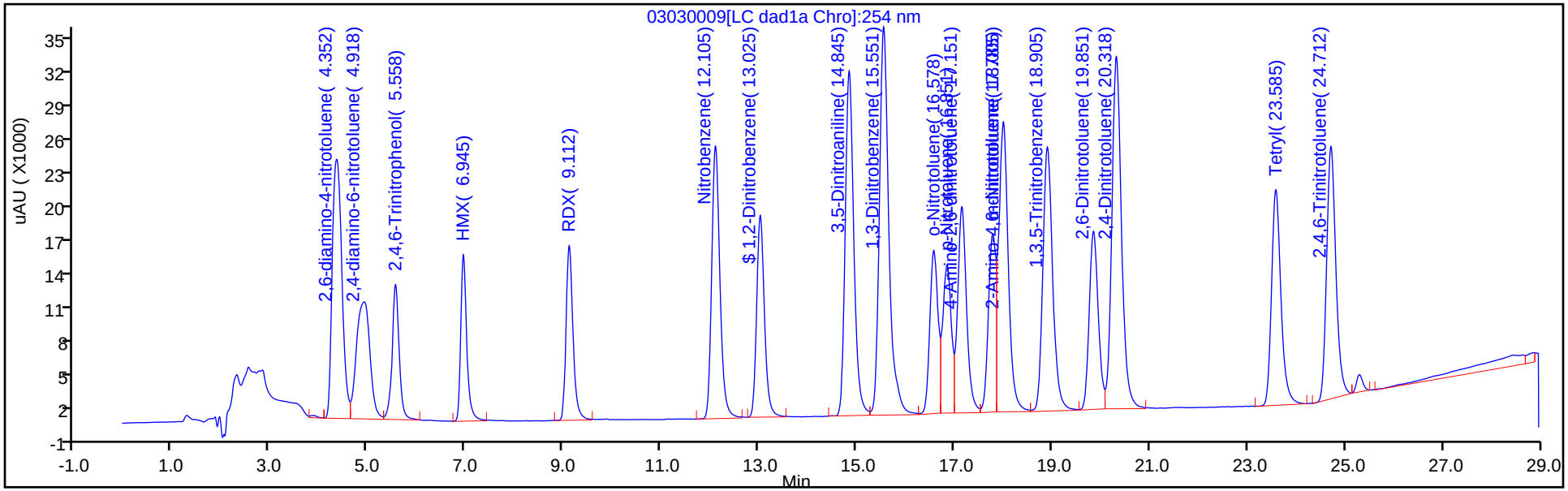

Y Scaling: Method Defined: Scale to the Nth Largest Peak: 1

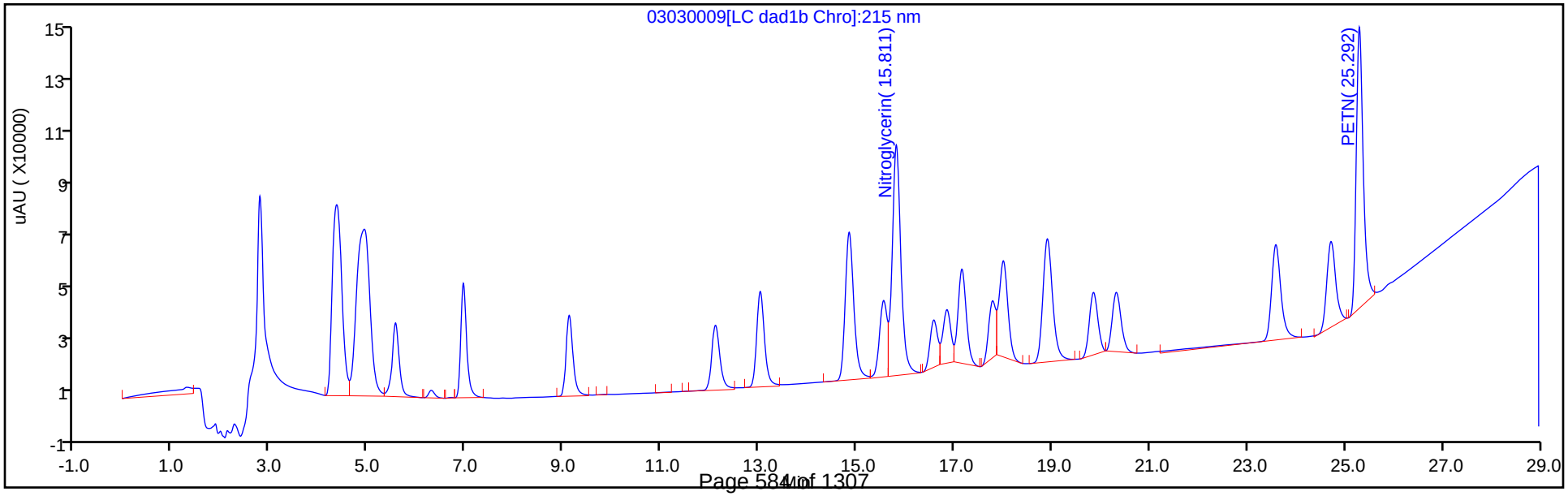

Manual Integration/User Assign Peak Report

Eurofins TestAmerica, Denver

Data File:	\\chromna\denver\chromdata\g2_luna\20200303-89749.b\03030009.d				
Injection Date:	03-Mar-2020 19:11:30	Instrument ID:	CHHPLC_G2_LUNA		
Lims ID:	IC FULL 6				
Client ID:					
Operator ID:	CB	ALS Bottle#:	9	Worklist Smp#:	9
Injection Vol:	100.0 ul	Dil. Factor:	1.0000		
Method:	G2_8330_Luna	Limit Group:	GCSV - 8330		
Column:		Detector	LC DAD1B, 215 nm		

13 Nitroglycerin, CAS: 55-63-0

Signal: 1

Processing Integration Results

RT: 15.81
Area: 1002262
Amount: 5.606804
Amount Units: ug/ml

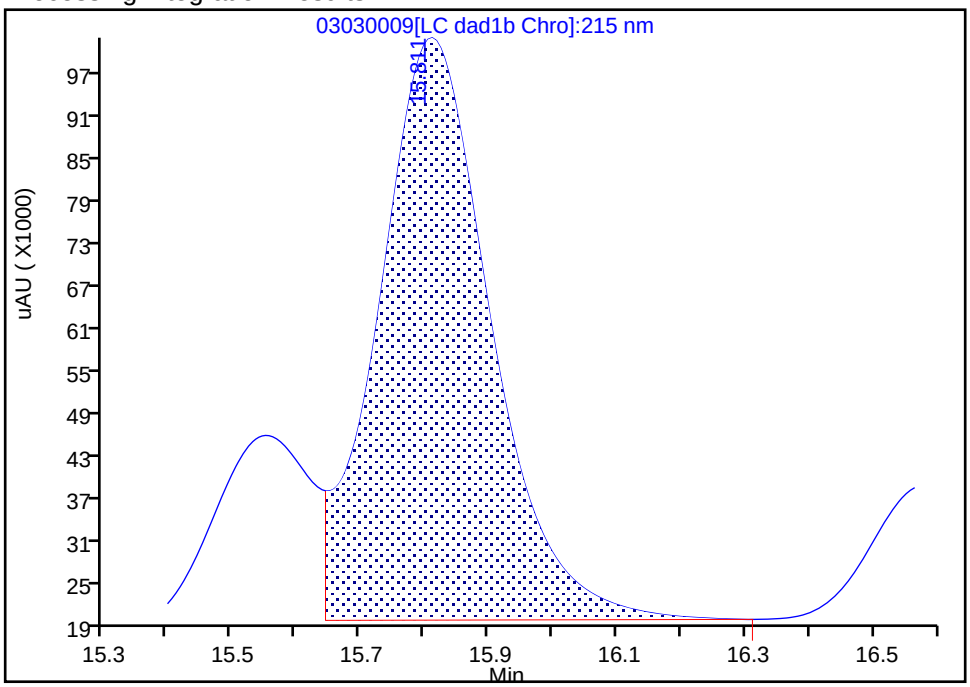

Manual Integration Results

RT: 15.81
Area: 1031302
Amount: 7.251537
Amount Units: ug/ml

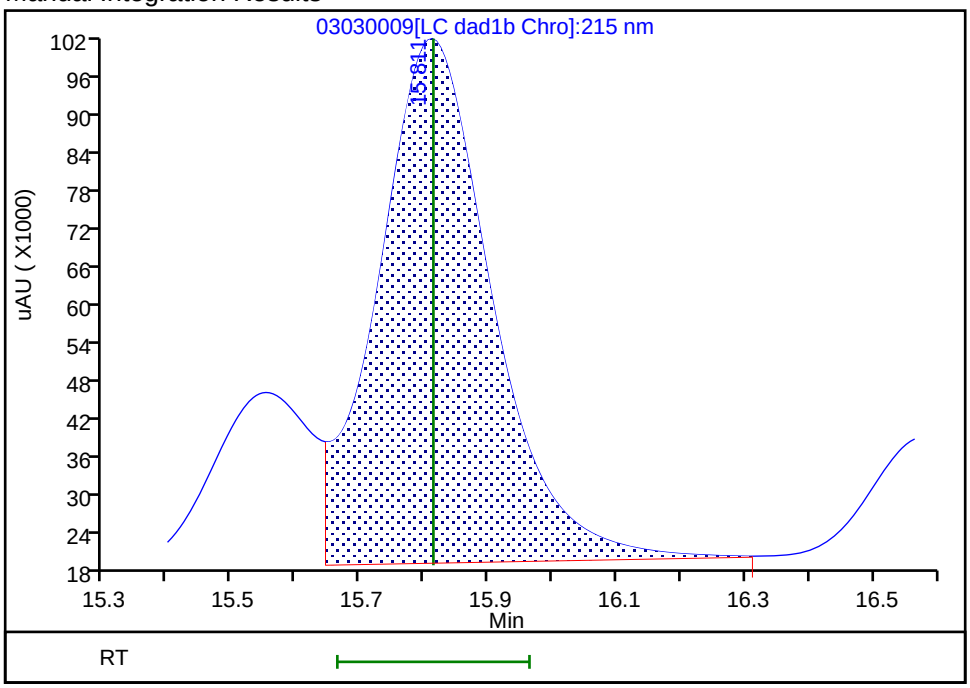

Reviewer: beckerc, 04-Mar-2020 08:22:41
Audit Action: Assigned New Baseline Audit Reason: Baseline

Eurofins TestAmerica, Denver
Target Compound Quantitation Report

Data File:	\\chromna\Denver\ChromData\G2_LUNA\20200303-89749.b\03030010.D				
Lims ID:	IC FULL 5				
Client ID:					
Sample Type:	IC	Calib Level:	5		
Inject. Date:	03-Mar-2020 19:46:29	ALS Bottle#:	10	Worklist Smp#:	10
Injection Vol:	100.0 ul	Dil. Factor:	1.0000		
Sample Info:	IC FULL 5				
Misc. Info.:	280-0089749-010				
Operator ID:	CB	Instrument ID:	CHHPLC_G2_LUNA		
Sublist:	chrom-G2_8330_Luna*sub6				
Method:	\\chromna\Denver\ChromData\G2_LUNA\20200303-89749.b\G2_8330_Luna.m				
Limit Group:	GCSV - 8330				
Last Update:	05-Mar-2020 11:40:07	Calib Date:	04-Mar-2020 03:21:00		
Integrator:	Falcon				
Quant Method:	External Standard	Quant By:	Initial Calibration		
Last ICal File:	\\chromna\Denver\ChromData\G2_LUNA\20200303-89749.b\03030023.D				
Column 1 :	Luna-Phenyl hexyl (4.60 mm)		Det: LC DAD1A, 254 nm		
Process Host:	CTX0319				

First Level Reviewer: beckerc Date: 04-Mar-2020 08:23:14

Compound	Det	RT (min.)	Exp RT (min.)	Dlt RT (min.)	Response	Cal Amt ug/ml	OnCol Amt ug/ml	Flags
1 2,6-diamino-4-nitrotoluene	1	4.360	4.360	0.000	186279	0.4000	0.3909	
2 2,4-diamino-6-nitrotoluene	1	4.913	4.913	0.000	115169	0.4000	0.3995	
5 2,4,6-Trinitrophenol	1	5.587	5.587	0.000	66900	0.4000	0.4123	
6 HMX	1	6.947	6.947	0.000	72696	0.4000	0.4093	
8 RDX	1	9.120	9.120	0.000	88543	0.4000	0.4102	
9 Nitrobenzene	1	12.113	12.113	0.000	162066	0.4016	0.4126	
$ 10 1,2-Dinitrobenzene	1	13.033	13.033	0.000	116432	0.4000	0.4161	
11 3,5-Dinitroaniline	1	14.853	14.853	0.000	218697	0.4000	0.4033	
12 1,3-Dinitrobenzene	1	15.553	15.553	0.000	268452	0.4008	0.4097	
13 Nitroglycerin	2	15.813	15.813	0.000	585948	4.00	4.06	M
14 o-Nitrotoluene	1	16.580	16.580	0.000	95809	0.4000	0.4159	
15 p-Nitrotoluene	1	16.853	16.853	0.000	92165	0.4008	0.4198	
16 4-Amino-2,6-dinitrotoluene	1	17.160	17.160	0.000	133443	0.4004	0.4098	
17 m-Nitrotoluene	1	17.787	17.787	0.000	96326	0.4004	0.4205	
18 2-Amino-4,6-dinitrotoluene	1	18.013	18.013	0.000	198992	0.4016	0.4048	
19 1,3,5-Trinitrobenzene	1	18.907	18.907	0.000	190066	0.4008	0.4048	
20 2,6-Dinitrotoluene	1	19.853	19.853	0.000	117549	0.4016	0.4115	
21 2,4-Dinitrotoluene	1	20.320	20.320	0.000	248133	0.4016	0.4088	
22 Tetryl	1	23.580	23.580	0.000	146610	0.4008	0.4137	
23 2,4,6-Trinitrotoluene	1	24.713	24.713	0.000	168457	0.4016	0.4129	
24 PETN	2	25.293	25.293	0.000	573634	4.00	3.95	

QC Flag Legend

Review Flags

M - Manually Integrated

Reagents:

8330IntermStk_00061	Amount Added: 40.00	Units: uL
8330_ADDs_00023	Amount Added: 20.00	Units: uL

Report Date: 05-Mar-2020 11:40:07 Chrom Revision: 2.3 19-Feb-2020 16:45:46

Eurofins TestAmerica, Denver

Data File:	\\chromna\denver\chromdata\g2_luna\20200303-89749.b\03030010.d				
Injection Date:	03-Mar-2020 19:46:29	Instrument ID:	CHHPLC_G2_LUNA	Operator ID:	CB
Lims ID:	IC FULL 5			Worklist Smp#:	10
Client ID:					
Injection Vol:	100.0 ul	Dil. Factor:	1.0000	ALS Bottle#:	10
Method:	G2_8330_Luna	Limit Group:	GCSV - 8330		

Column: Luna-Phenyl hexyl (4.60 mm) Y Scaling: Method Defined: Scale to the Nth Largest Peak: 1

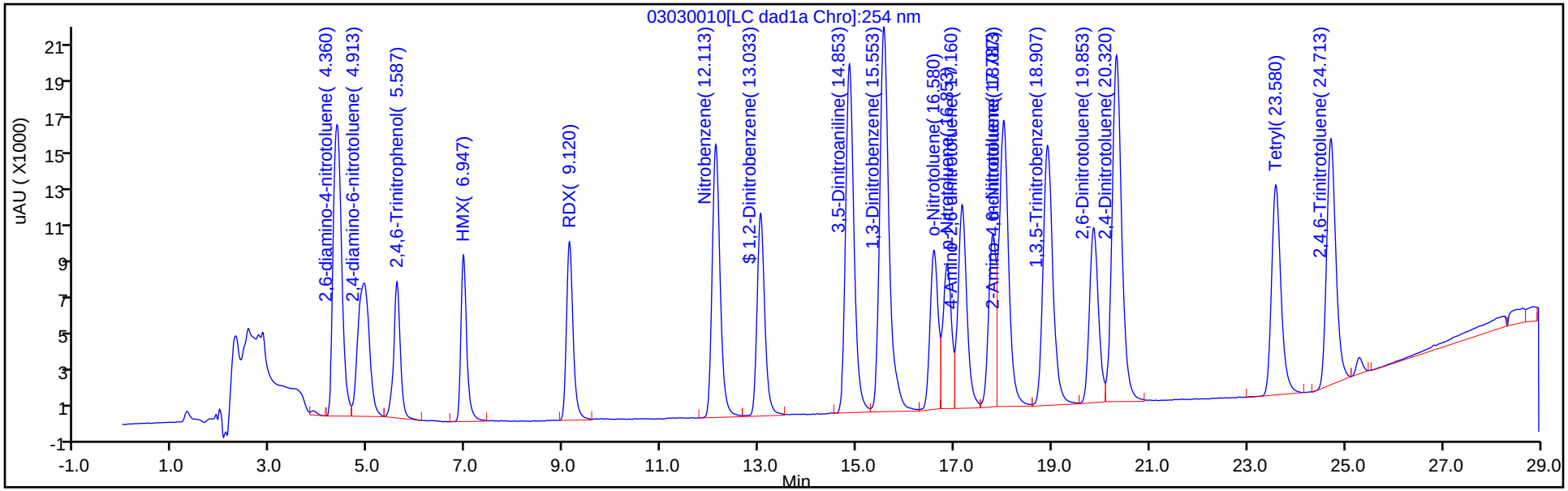

Y Scaling: Method Defined: Scale to the Nth Largest Peak: 1

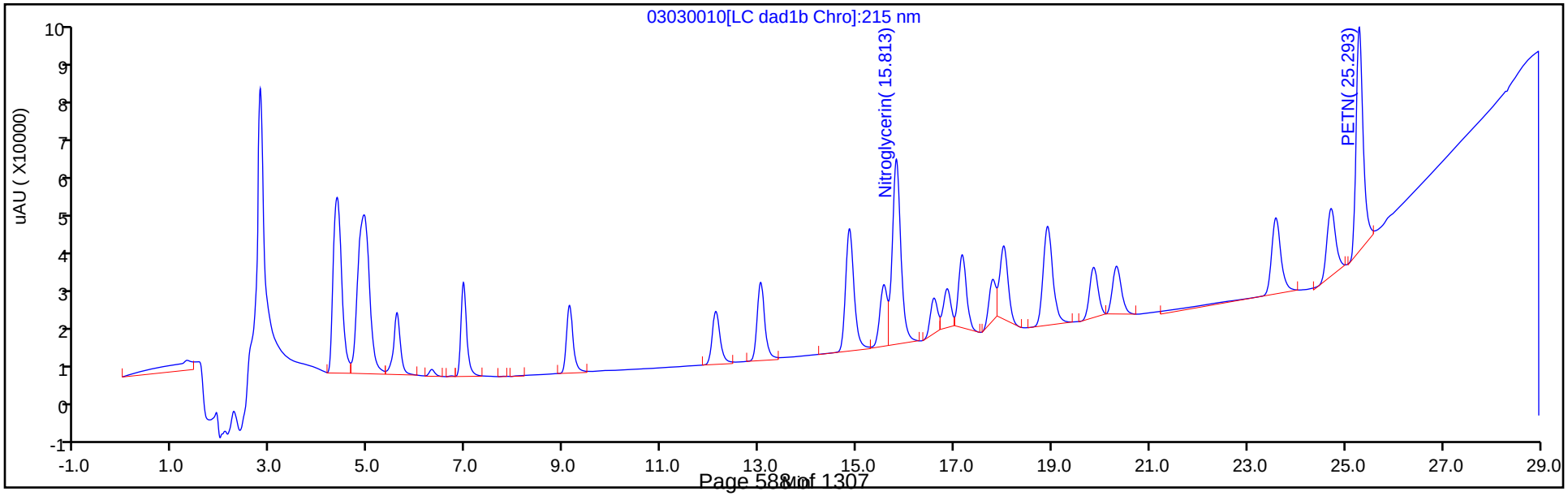

Manual Integration/User Assign Peak Report

Eurofins TestAmerica, Denver

Data File:	\\chromna\denver\chromdata\g2_luna\20200303-89749.b\03030010.d				
Injection Date:	03-Mar-2020 19:46:29	Instrument ID:	CHHPLC_G2_LUNA		
Lims ID:	IC FULL 5				
Client ID:					
Operator ID:	CB	ALS Bottle#:	10	Worklist Smp#:	10
Injection Vol:	100.0 ul	Dil. Factor:	1.0000		
Method:	G2_8330_Luna	Limit Group:	GCSV - 8330		
Column:		Detector	LC DAD1B, 215 nm		

13 Nitroglycerin, CAS: 55-63-0

Signal: 1

Processing Integration Results

RT: 15.81
Area: 563566
Amount: 3.143553
Amount Units: ug/ml

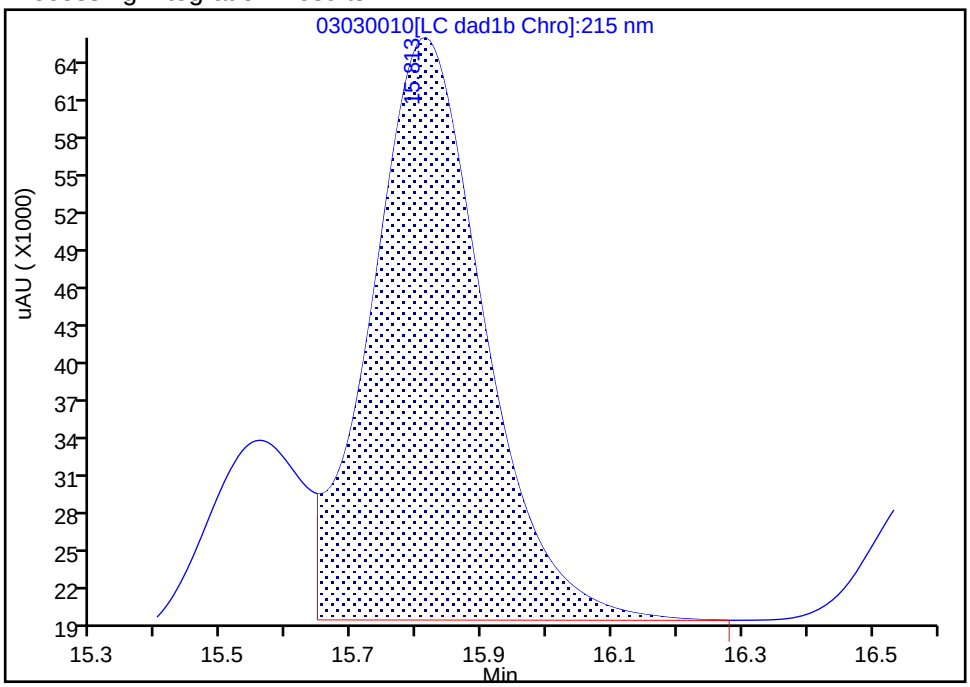

Manual Integration Results

RT: 15.81
Area: 585948
Amount: 4.063305
Amount Units: ug/ml

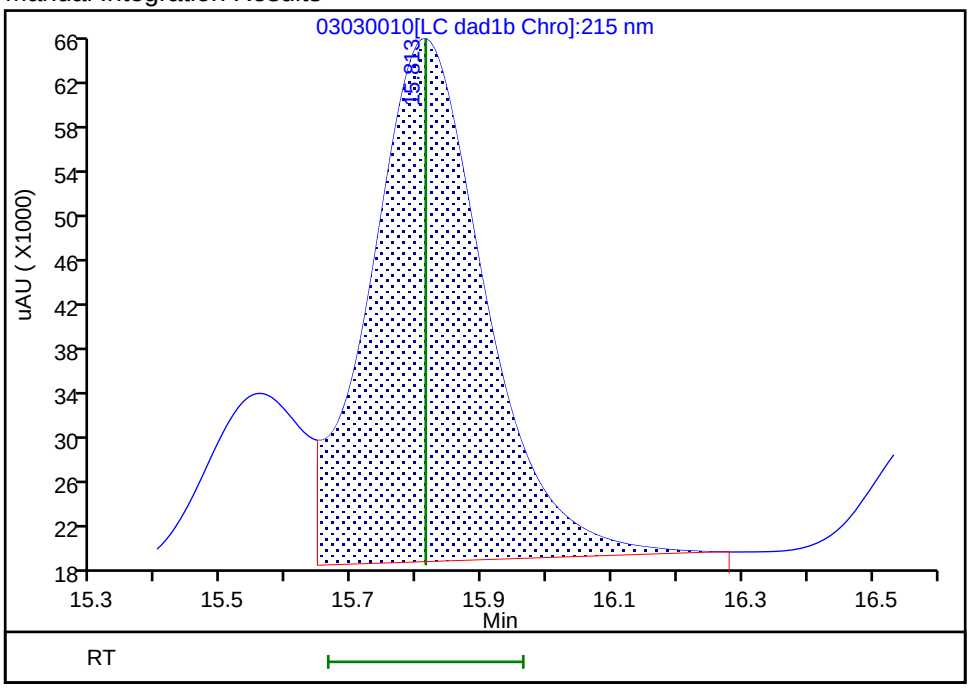

Reviewer: beckerc, 04-Mar-2020 08:23:09

Audit Action: Assigned New Baseline Audit Reason: Baseline

Eurofins TestAmerica, Denver
Target Compound Quantitation Report

Data File:	\\chromna\Denver\ChromData\G2_LUNA\20200303-89749.b\03030011.D				
Lims ID:	IC FULL 4				
Client ID:					
Sample Type:	IC	Calib Level:	4		
Inject. Date:	03-Mar-2020 20:21:37	ALS Bottle#:	11	Worklist Smp#:	11
Injection Vol:	100.0 ul	Dil. Factor:	1.0000		
Sample Info:	IC FULL 4				
Misc. Info.:	280-0089749-011				
Operator ID:	CB	Instrument ID:	CHHPLC_G2_LUNA		
Sublist:	chrom-G2_8330_Luna*sub6				
Method:	\\chromna\Denver\ChromData\G2_LUNA\20200303-89749.b\G2_8330_Luna.m				
Limit Group:	GCSV - 8330				
Last Update:	05-Mar-2020 11:40:08	Calib Date:	04-Mar-2020 03:21:00		
Integrator:	Falcon				
Quant Method:	External Standard	Quant By:	Initial Calibration		
Last ICal File:	\\chromna\Denver\ChromData\G2_LUNA\20200303-89749.b\03030023.D				
Column 1 :	Luna-Phenyl hexyl (4.60 mm)		Det: LC DAD1A, 254 nm		
Process Host:	CTX0319				

First Level Reviewer: beckerc Date: 05-Mar-2020 08:50:22

Compound	Det	RT (min.)	Exp RT (min.)	Dlt RT (min.)	Response	Cal Amt ug/ml	OnCol Amt ug/ml	Flags
1 2,6-diamino-4-nitrotoluene	1	4.364	4.360	0.004	110706	0.2500	0.2323	
2 2,4-diamino-6-nitrotoluene	1	4.917	4.913	0.004	68062	0.2500	0.2365	
5 2,4,6-Trinitrophenol	1	5.617	5.587	0.030	40098	0.2500	0.2435	
6 HMX	1	6.957	6.947	0.010	44874	0.2500	0.2484	
8 RDX	1	9.130	9.120	0.010	54749	0.2500	0.2486	
9 Nitrobenzene	1	12.124	12.113	0.011	96431	0.2510	0.2415	
$ 10 1,2-Dinitrobenzene	1	13.037	13.033	0.004	71040	0.2500	0.2487	
11 3,5-Dinitroaniline	1	14.857	14.853	0.004	128545	0.2500	0.2366	
12 1,3-Dinitrobenzene	1	15.564	15.553	0.011	163979	0.2505	0.2458	
13 Nitroglycerin	2	15.817	15.813	0.004	371375	2.50	2.53	M
14 o-Nitrotoluene	1	16.590	16.580	0.010	56559	0.2500	0.2417	
15 p-Nitrotoluene	1	16.864	16.853	0.011	54442	0.2505	0.2440	
16 4-Amino-2,6-dinitrotoluene	1	17.164	17.160	0.004	82313	0.2503	0.2492	
17 m-Nitrotoluene	1	17.790	17.787	0.003	57201	0.2503	0.2464	
18 2-Amino-4,6-dinitrotoluene	1	18.017	18.013	0.004	123151	0.2510	0.2507	
19 1,3,5-Trinitrobenzene	1	18.910	18.907	0.003	118691	0.2505	0.2495	
20 2,6-Dinitrotoluene	1	19.857	19.853	0.004	72212	0.2510	0.2489	
21 2,4-Dinitrotoluene	1	20.324	20.320	0.004	153397	0.2510	0.2488	
22 Tetryl	1	23.584	23.580	0.004	90558	0.2505	0.2504	
23 2,4,6-Trinitrotoluene	1	24.710	24.713	-0.003	102827	0.2510	0.2484	
24 PETN	2	25.290	25.293	-0.003	340351	2.50	2.31	M

QC Flag Legend

Review Flags

M - Manually Integrated

Reagents:

8330IntermStk_00061	Amount Added:	25.00	Units: uL
8330_ADDs_00023	Amount Added:	12.50	Units: uL

Report Date: 05-Mar-2020 11:40:08 Chrom Revision: 2.3 19-Feb-2020 16:45:46

Eurofins TestAmerica, Denver

Data File:	\\chromna\denver\chromdata\g2_luna\20200303-89749.b\03030011.d				
Injection Date:	03-Mar-2020 20:21:37	Instrument ID:	CHHPLC_G2_LUNA	Operator ID:	CB
Lims ID:	IC FULL 4			Worklist Smp#:	11
Client ID:					
Injection Vol:	100.0 ul	Dil. Factor:	1.0000	ALS Bottle#:	11
Method:	G2_8330_Luna	Limit Group:	GCSV - 8330		

Column: Luna-Phenyl hexyl (4.60 mm) Y Scaling: Method Defined: Scale to the Nth Largest Peak: 1

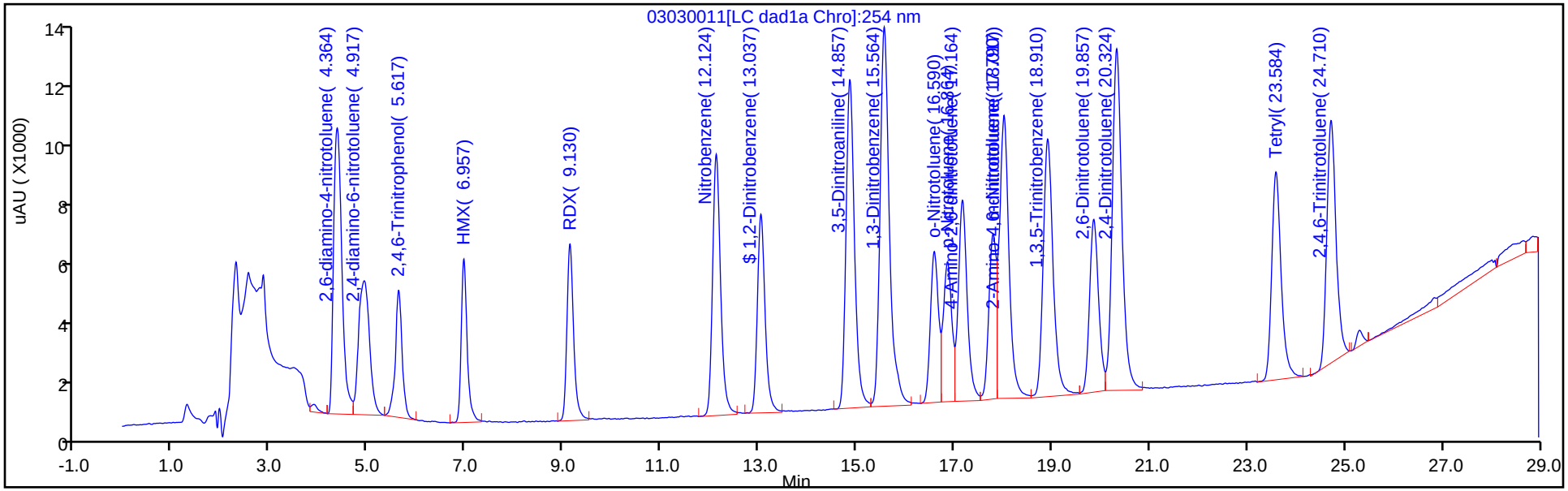

Y Scaling: Method Defined: Scale to the Nth Largest Peak: 1

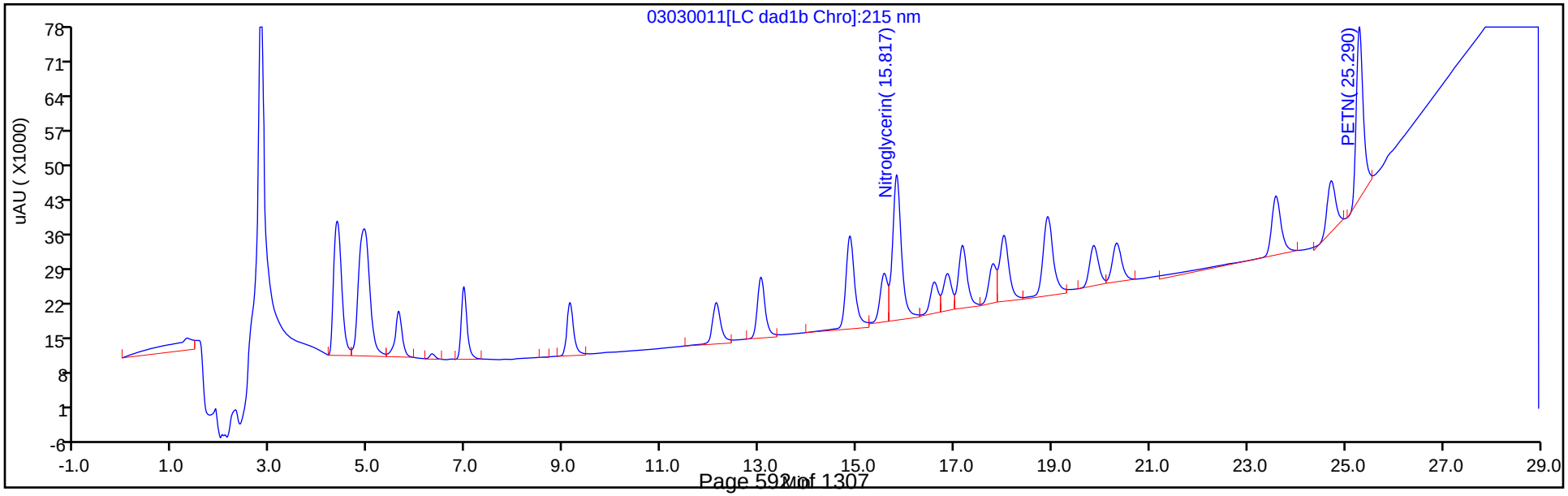

Manual Integration/User Assign Peak Report

Eurofins TestAmerica, Denver

Data File:	\\chromna\denver\chromdata\g2_luna\20200303-89749.b\03030011.d				
Injection Date:	03-Mar-2020 20:21:37	Instrument ID:	CHHPLC_G2_LUNA		
Lims ID:	IC FULL 4				
Client ID:					
Operator ID:	CB	ALS Bottle#:	11	Worklist Smp#:	11
Injection Vol:	100.0 ul	Dil. Factor:	1.0000		
Method:	G2_8330_Luna	Limit Group:	GCSV - 8330		
Column:		Detector	LC DAD1B, 215 nm		

13 Nitroglycerin, CAS: 55-63-0

Signal: 1

Processing Integration Results

RT: 15.82
Area: 365808
Amount: 2.032536
Amount Units: ug/ml

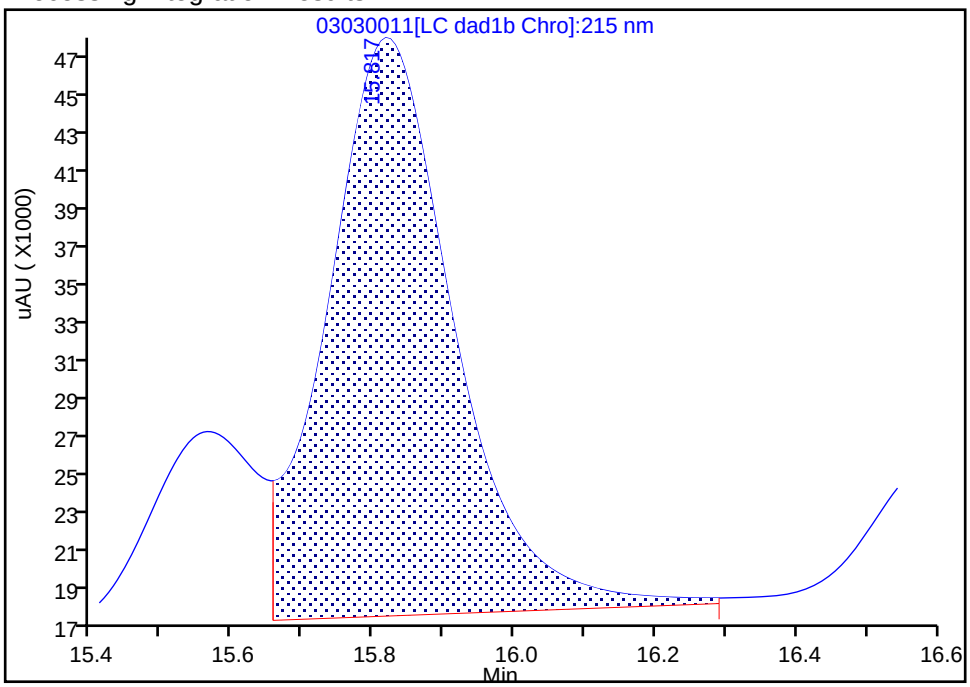

Manual Integration Results

RT: 15.82
Area: 371375
Amount: 2.527204
Amount Units: ug/ml

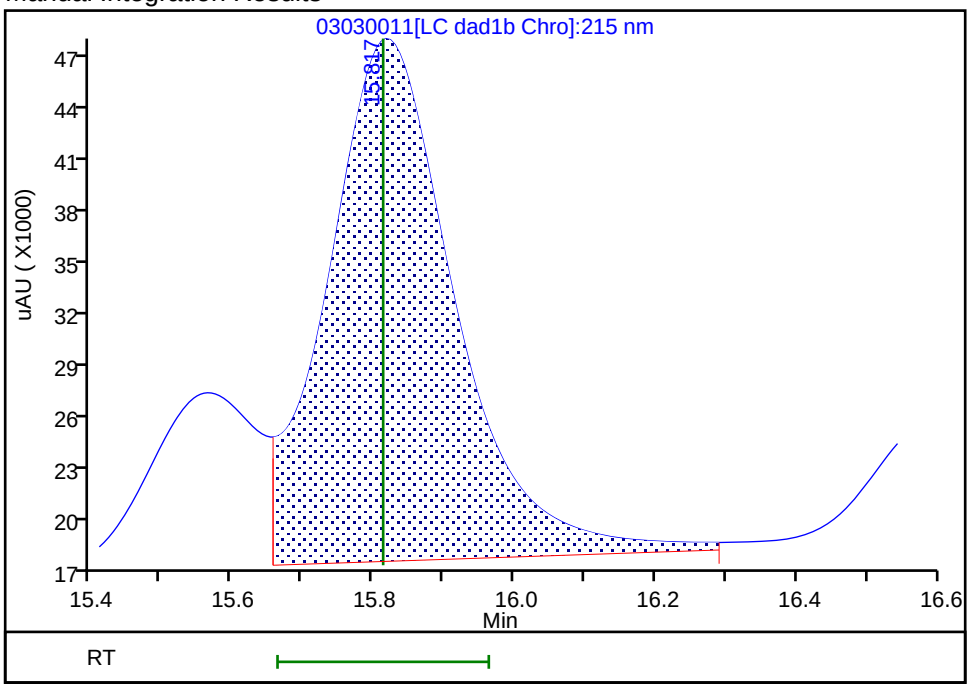

Reviewer: beckerc, 04-Mar-2020 08:23:53

Audit Action: Assigned New Baseline Audit Reason: Baseline

Manual Integration/User Assign Peak Report

Eurofins TestAmerica, Denver

Data File:	\\chromna\denver\chromdata\g2_luna\20200303-89749.b\03030011.d				
Injection Date:	03-Mar-2020 20:21:37	Instrument ID:	CHHPLC_G2_LUNA		
Lims ID:	IC FULL 4				
Client ID:					
Operator ID:	CB	ALS Bottle#:	11	Worklist Smp#:	11
Injection Vol:	100.0 ul	Dil. Factor:	1.0000		
Method:	G2_8330_Luna	Limit Group:	GCSV - 8330		
Column:		Detector	LC DAD1B, 215 nm		

24 PETN, CAS: 78-11-5

Signal: 1

Processing Integration Results

RT: 25.29
Area: 349715
Amount: 2.284475
Amount Units: ug/ml

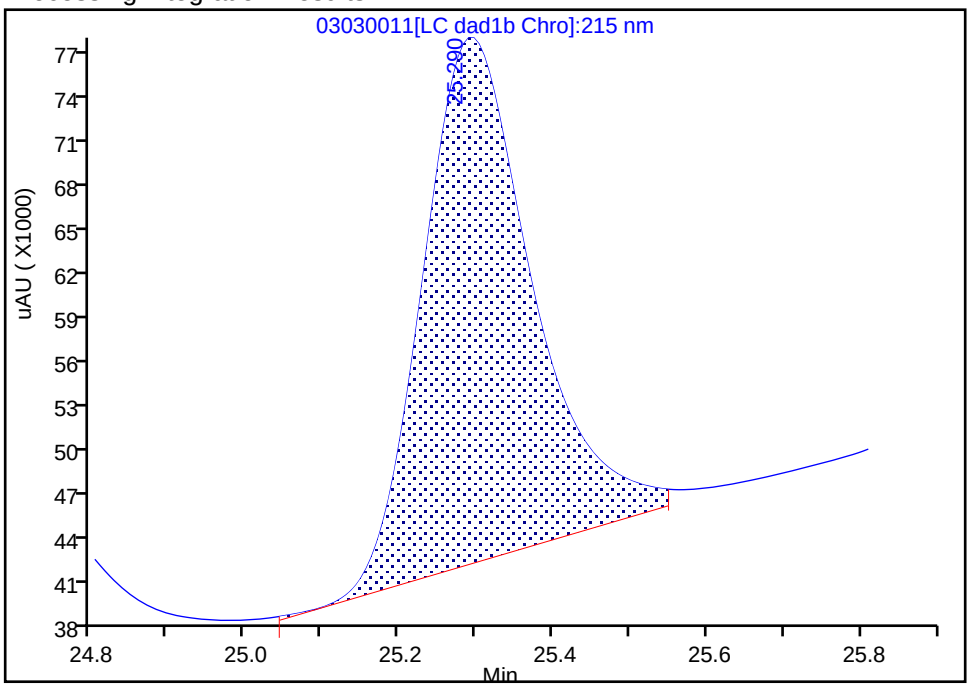

Manual Integration Results

RT: 25.29
Area: 340351
Amount: 2.313232
Amount Units: ug/ml

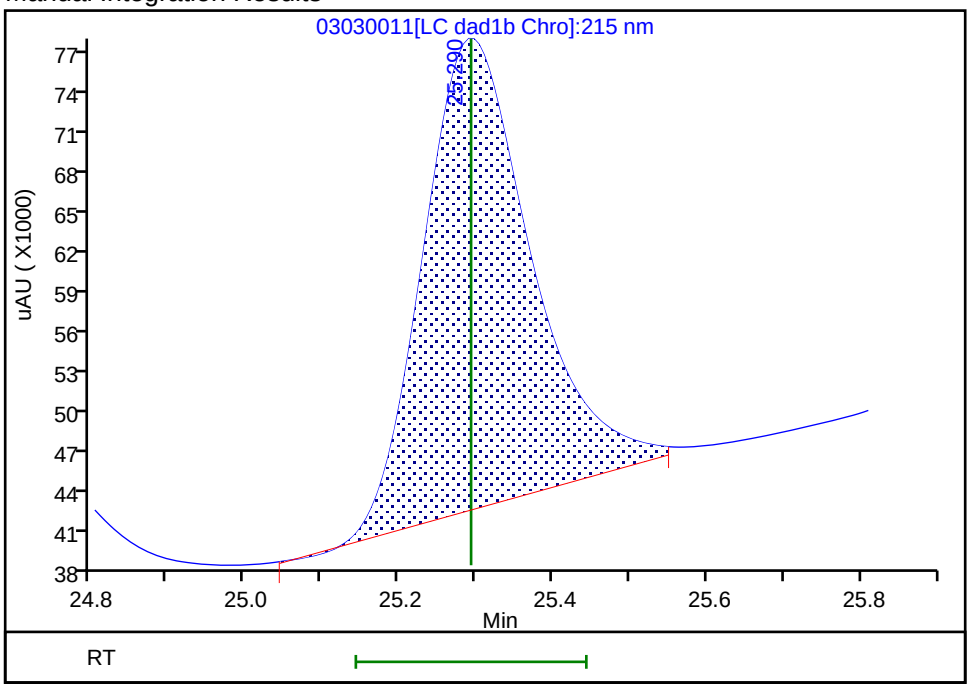

Reviewer: beckerc, 04-Mar-2020 08:23:43
Audit Action: Assigned New Baseline Audit Reason: Baseline

Eurofins TestAmerica, Denver
Target Compound Quantitation Report

Data File:	\\chromna\Denver\ChromData\G2_LUNA\20200303-89749.b\03030012.D				
Lims ID:	IC FULL 3				
Client ID:					
Sample Type:	IC	Calib Level:	3		
Inject. Date:	03-Mar-2020 20:56:37	ALS Bottle#:	12	Worklist Smp#:	12
Injection Vol:	100.0 ul	Dil. Factor:	1.0000		
Sample Info:	IC FULL 3				
Misc. Info.:	280-0089749-012				
Operator ID:	CB	Instrument ID:	CHHPLC_G2_LUNA		
Sublist:	chrom-G2_8330_Luna*sub6				
Method:	\\chromna\Denver\ChromData\G2_LUNA\20200303-89749.b\G2_8330_Luna.m				
Limit Group:	GCSV - 8330				
Last Update:	05-Mar-2020 11:40:09	Calib Date:	04-Mar-2020 03:21:00		
Integrator:	Falcon				
Quant Method:	External Standard	Quant By:	Initial Calibration		
Last ICal File:	\\chromna\Denver\ChromData\G2_LUNA\20200303-89749.b\03030023.D				
Column 1 :	Luna-Phenyl hexyl (4.60 mm)		Det: LC DAD1A, 254 nm		
Process Host:	CTX0319				

First Level Reviewer: beckerc Date: 04-Mar-2020 08:24:34

	Compound	Det	RT (min.)	Exp RT (min.)	Dlt RT (min.)	Response	Cal Amt ug/ml	OnCol Amt ug/ml	Flags
	1 2,6-diamino-4-nitrotoluene	1	4.359	4.360	-0.001	47982	0.1000	0.1007	
	2 2,4-diamino-6-nitrotoluene	1	4.913	4.913	0.000	30408	0.1000	0.1061	
	5 2,4,6-Trinitrophenol	1	5.639	5.587	0.052	16293	0.1000	0.0936	
	6 HMX	1	6.953	6.947	0.006	18555	0.1000	0.0963	
	8 RDX	1	9.126	9.120	0.006	23229	0.1000	0.0978	
	9 Nitrobenzene	1	12.126	12.113	0.013	40194	0.1004	0.0950	
$	10 1,2-Dinitrobenzene	1	13.039	13.033	0.006	29331	0.1000	0.0949	
	11 3,5-Dinitroaniline	1	14.859	14.853	0.006	55437	0.1000	0.1014	
	12 1,3-Dinitrobenzene	1	15.566	15.553	0.013	70115	0.1002	0.0985	
	13 Nitroglycerin	2	15.819	15.813	0.006	156826	1.00	0.99	
	14 o-Nitrotoluene	1	16.586	16.580	0.006	24201	0.1000	0.0981	
	15 p-Nitrotoluene	1	16.859	16.853	0.006	22773	0.1002	0.0964	
	16 4-Amino-2,6-dinitrotoluene	1	17.166	17.160	0.006	33842	0.1001	0.0970	
	17 m-Nitrotoluene	1	17.792	17.787	0.005	23418	0.1001	0.0960	
	18 2-Amino-4,6-dinitrotoluene	1	18.012	18.013	-0.001	51105	0.1004	0.1006	
	19 1,3,5-Trinitrobenzene	1	18.912	18.907	0.005	47833	0.1002	0.0953	
	20 2,6-Dinitrotoluene	1	19.852	19.853	-0.001	29966	0.1004	0.0974	
	21 2,4-Dinitrotoluene	1	20.319	20.320	-0.001	64047	0.1004	0.0979	
	22 Tetryl	1	23.579	23.580	-0.001	36807	0.1002	0.0938	
	23 2,4,6-Trinitrotoluene	1	24.706	24.713	-0.007	42666	0.1004	0.0975	
	24 PETN	2	25.293	25.293	0.000	137231	1.00	0.8842	M

QC Flag Legend

Review Flags

M - Manually Integrated

Reagents:

8330IntermStk_00061	Amount Added: 10.00	Units: uL
8330_ADDs_00023	Amount Added: 5.00	Units: uL

Report Date: 05-Mar-2020 11:40:09 Chrom Revision: 2.3 19-Feb-2020 16:45:46

Eurofins TestAmerica, Denver

Data File:	\\chromna\denver\chromdata\g2_luna\20200303-89749.b\03030012.d				
Injection Date:	03-Mar-2020 20:56:37	Instrument ID:	CHHPLC_G2_LUNA	Operator ID:	CB
Lims ID:	IC FULL 3			Worklist Smp#:	12
Client ID:					
Injection Vol:	100.0 ul	Dil. Factor:	1.0000	ALS Bottle#:	12
Method:	G2_8330_Luna	Limit Group:	GCSV - 8330		

Column: Luna-Phenyl hexyl (4.60 mm) Y Scaling: Method Defined: Scale to the Nth Largest Peak: 1

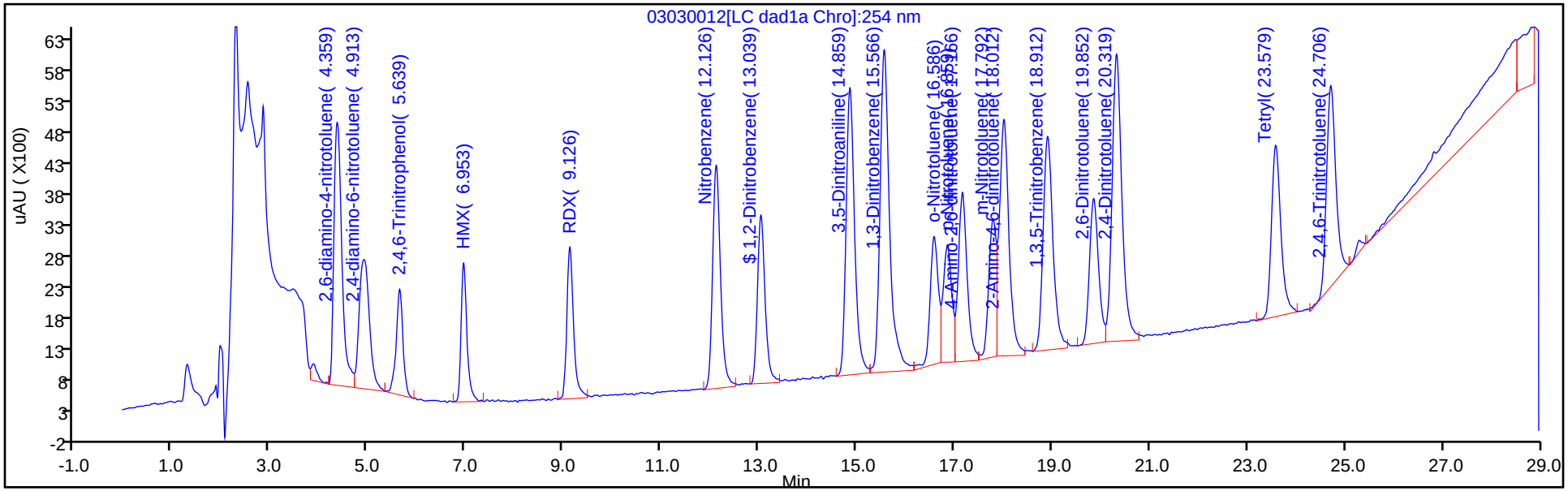

Y Scaling: Method Defined: Scale to the Nth Largest Peak: 1

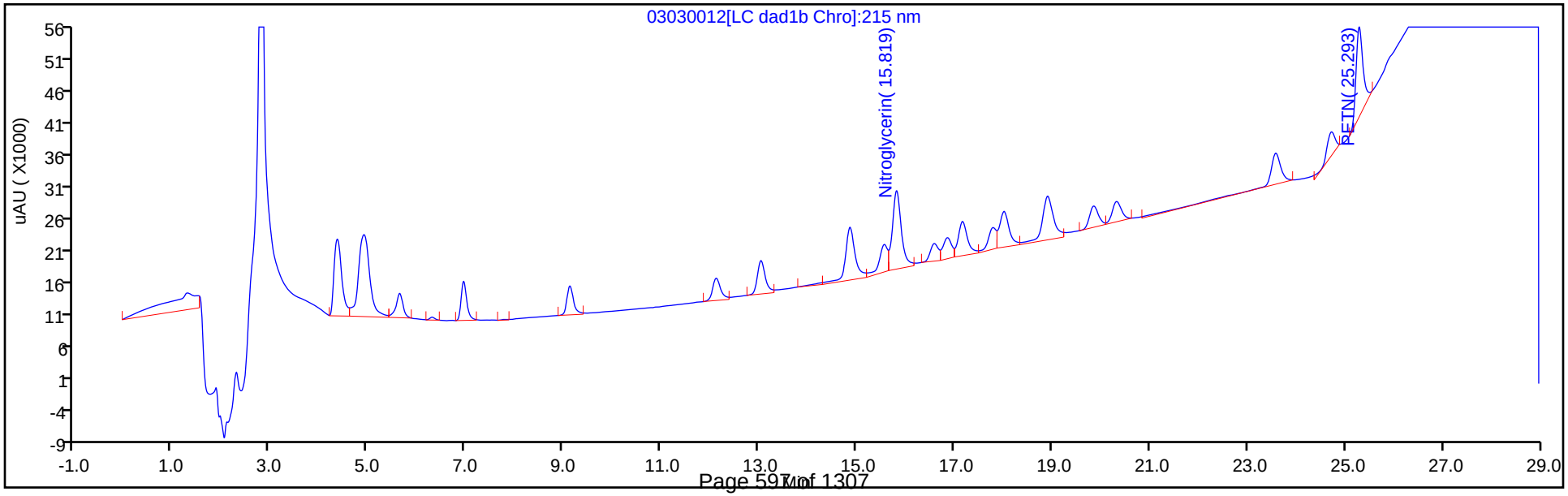

Manual Integration/User Assign Peak Report

Eurofins TestAmerica, Denver

Data File:	\\chromna\denver\chromdata\g2_luna\20200303-89749.b\03030012.d				
Injection Date:	03-Mar-2020 20:56:37	Instrument ID:	CHHPLC_G2_LUNA		
Lims ID:	IC FULL 3				
Client ID:					
Operator ID:	CB	ALS Bottle#:	12	Worklist Smp#:	12
Injection Vol:	100.0 ul	Dil. Factor:	1.0000		
Method:	G2_8330_Luna	Limit Group:	GCSV - 8330		
Column:		Detector	LC DAD1B, 215 nm		

24 PETN, CAS: 78-11-5

Signal: 1

Processing Integration Results

RT: 25.29
Area: 137961
Amount: 0.771631
Amount Units: ug/ml

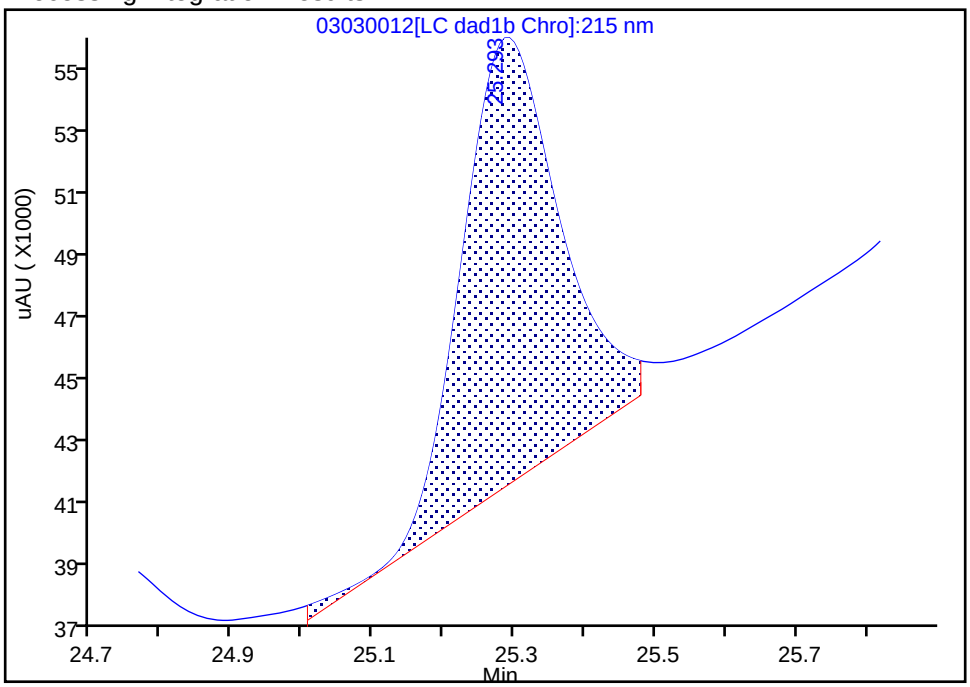

Manual Integration Results

RT: 25.29
Area: 137231
Amount: 0.884195
Amount Units: ug/ml

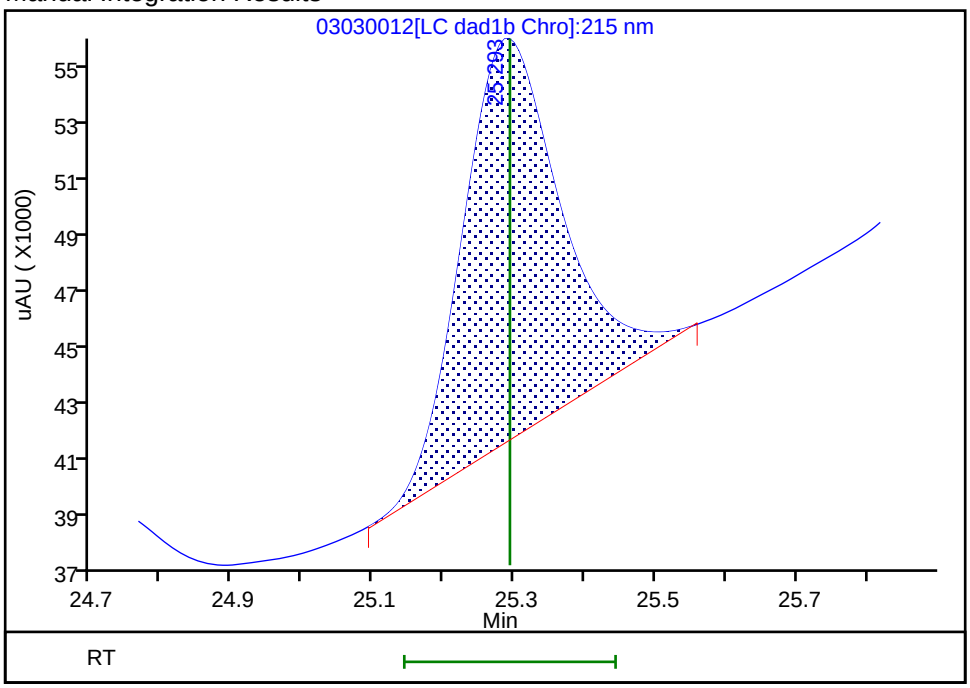

Reviewer: beckerc, 04-Mar-2020 08:24:16

Audit Action: Manually Integrated Audit Reason: Baseline

Eurofins TestAmerica, Denver
Target Compound Quantitation Report

Data File: \\chromna\Denver\ChromData\G2_LUNA\20200303-89749.b\03030013.D
Lims ID: IC FULL 2
Client ID:
Sample Type: IC Calib Level: 2
Inject. Date: 03-Mar-2020 21:31:32 ALS Bottle#: 13 Worklist Smp#: 13
Injection Vol: 100.0 ul Dil. Factor: 1.0000
Sample Info: IC FULL 2
Misc. Info.: 280-0089749-013
Operator ID: CB Instrument ID: CHHPLC_G2_LUNA
Sublist: chrom-G2_8330_Luna*sub6

Method: \\chromna\Denver\ChromData\G2_LUNA\20200303-89749.b\G2_8330_Luna.m
Limit Group: GCSV - 8330
Last Update: 05-Mar-2020 11:40:09 Calib Date: 04-Mar-2020 03:21:00
Integrator: Falcon
Quant Method: External Standard Quant By: Initial Calibration
Last ICal File: \\chromna\Denver\ChromData\G2_LUNA\20200303-89749.b\03030023.D

Column 1 : Luna-Phenyl hexyl (4.60 mm) Det: LC DAD1A, 254 nm
Process Host: CTX0319

First Level Reviewer: beckerc Date: 04-Mar-2020 08:25:34

Compound	Det	RT (min.)	Exp RT (min.)	Dlt RT (min.)	Response	Cal Amt ug/ml	OnCol Amt ug/ml	Flags
1 2,6-diamino-4-nitrotoluene	1	4.369	4.360	0.009	24893	0.0500	0.0522	
2 2,4-diamino-6-nitrotoluene	1	4.916	4.913	0.003	15782	0.0500	0.0555	
5 2,4,6-Trinitrophenol	1	5.669	5.587	0.082	8266	0.0500	0.0430	
6 HMX	1	6.963	6.947	0.016	9479	0.0500	0.0439	
8 RDX	1	9.143	9.120	0.023	11532	0.0500	0.0419	
9 Nitrobenzene	1	12.129	12.113	0.016	19985	0.0502	0.0423	
$ 10 1,2-Dinitrobenzene	1	13.043	13.033	0.010	14905	0.0500	0.0417	
11 3,5-Dinitroaniline	1	14.863	14.853	0.010	27791	0.0500	0.0503	
12 1,3-Dinitrobenzene	1	15.569	15.553	0.016	34762	0.0501	0.0431	
13 Nitroglycerin	2	15.816	15.813	0.003	78861	0.5000	0.4331	
14 o-Nitrotoluene	1	16.596	16.580	0.016	11484	0.0500	0.0416	
15 p-Nitrotoluene	1	16.856	16.853	0.003	11346	0.0501	0.0432	
16 4-Amino-2,6-dinitrotoluene	1	17.169	17.160	0.009	17436	0.0501	0.0455	
17 m-Nitrotoluene	1	17.796	17.787	0.009	11864	0.0501	0.0446	
18 2-Amino-4,6-dinitrotoluene	1	18.016	18.013	0.003	25720	0.0502	0.0468	
19 1,3,5-Trinitrobenzene	1	18.909	18.907	0.002	26381	0.0501	0.0486	
20 2,6-Dinitrotoluene	1	19.856	19.853	0.003	15001	0.0502	0.0438	
21 2,4-Dinitrotoluene	1	20.323	20.320	0.003	31789	0.0502	0.0435	
22 Tetryl	1	23.589	23.580	0.009	18453	0.0501	0.0403	
23 2,4,6-Trinitrotoluene	1	24.716	24.713	0.003	20451	0.0502	0.0418	
24 PETN	2	25.296	25.293	0.003	64339	0.5000	0.3714	M

QC Flag Legend

Review Flags
M - Manually Integrated

Reagents:

8330IntermStk_00061	Amount Added:	5.00	Units: uL
8330_ADDs_00023	Amount Added:	2.50	Units: uL

Report Date: 05-Mar-2020 11:40:10 Chrom Revision: 2.3 19-Feb-2020 16:45:46

Eurofins TestAmerica, Denver

Data File:	\\chromna\denver\chromdata\g2_luna\20200303-89749.b\03030013.d				
Injection Date:	03-Mar-2020 21:31:32	Instrument ID:	CHHPLC_G2_LUNA	Operator ID:	CB
Lims ID:	IC FULL 2			Worklist Smp#:	13
Client ID:					
Injection Vol:	100.0 ul	Dil. Factor:	1.0000	ALS Bottle#:	13
Method:	G2_8330_Luna	Limit Group:	GCSV - 8330		

Column: Luna-Phenyl hexyl (4.60 mm) Y Scaling: Method Defined: Scale to the Nth Largest Peak: 1

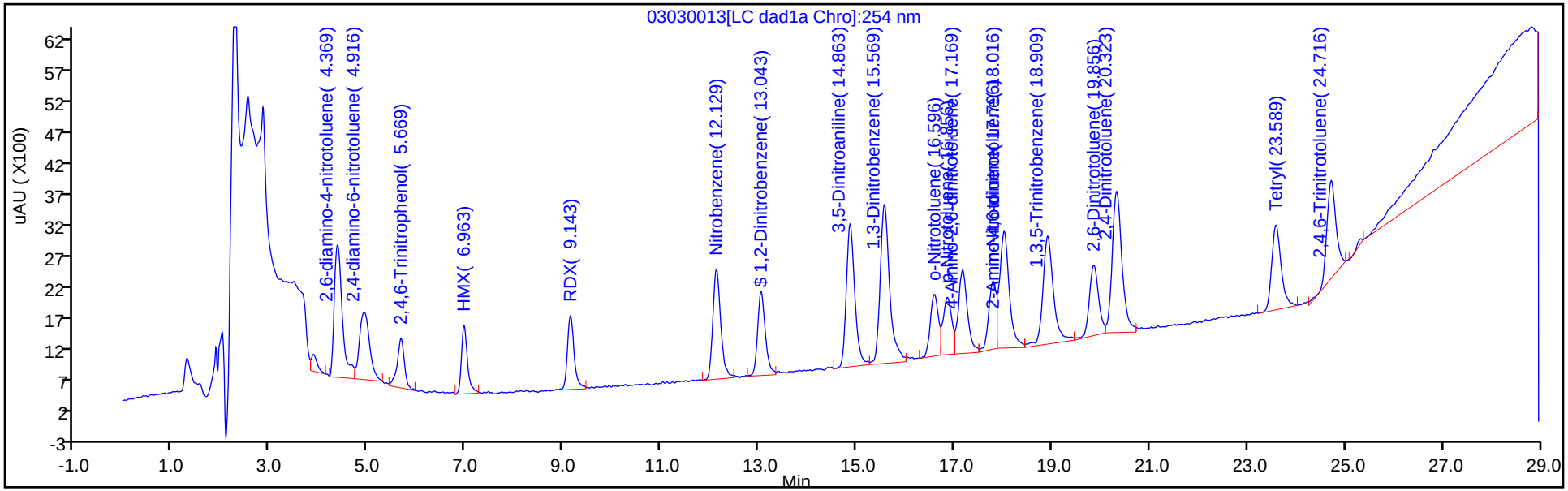

Y Scaling: Method Defined: Scale to the Nth Largest Peak: 1

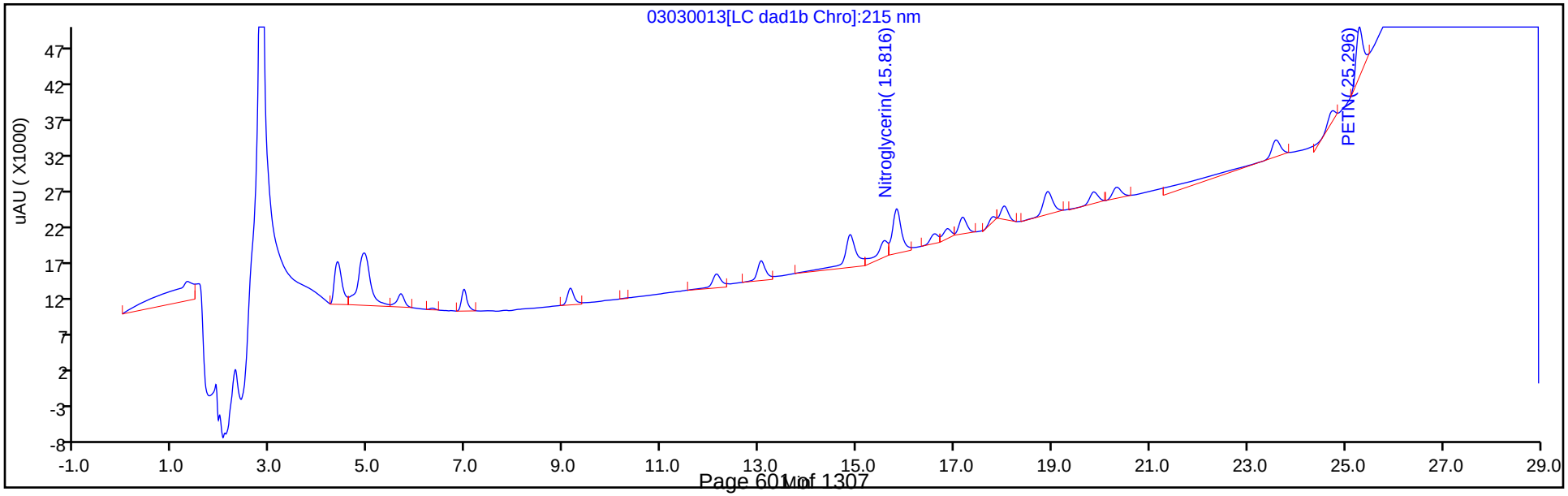

Manual Integration/User Assign Peak Report

Eurofins TestAmerica, Denver

Data File:	\\chromna\denver\chromdata\g2_luna\20200303-89749.b\03030013.d				
Injection Date:	03-Mar-2020 21:31:32	Instrument ID:	CHHPLC_G2_LUNA		
Lims ID:	IC FULL 2				
Client ID:					
Operator ID:	CB	ALS Bottle#:	13	Worklist Smp#:	13
Injection Vol:	100.0 ul	Dil. Factor:	1.0000		
Method:	G2_8330_Luna	Limit Group:	GCSV - 8330		
Column:		Detector	LC DAD1B, 215 nm		

24 PETN, CAS: 78-11-5

Signal: 1

Processing Integration Results

RT: 25.30
Area: 62227
Amount: 0.229536
Amount Units: ug/ml

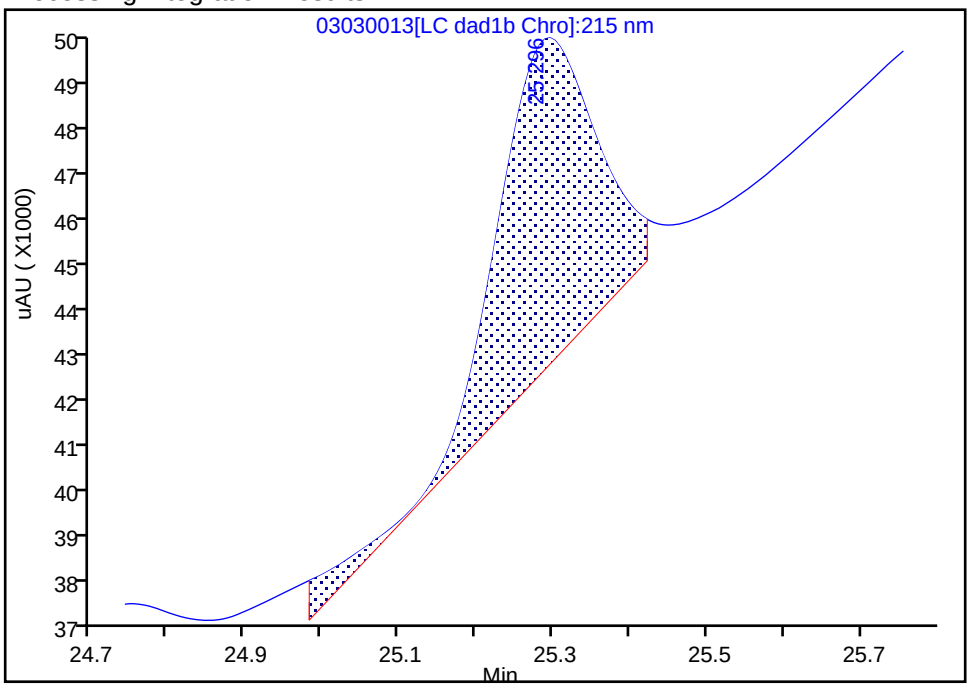

Manual Integration Results

RT: 25.30
Area: 64339
Amount: 0.371369
Amount Units: ug/ml

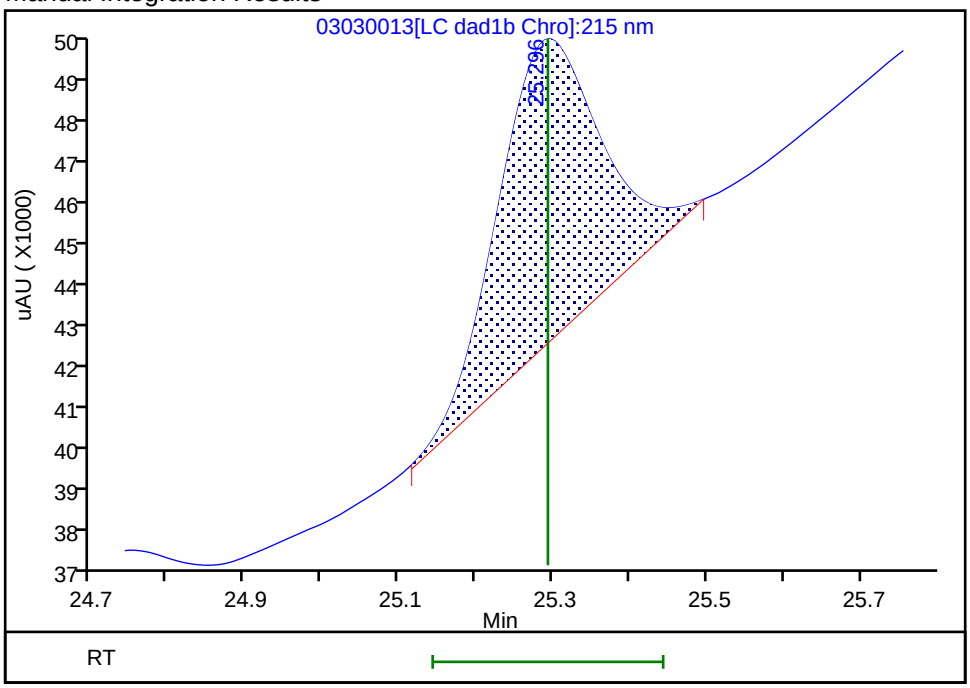

Reviewer: beckerc, 04-Mar-2020 08:24:58
Audit Action: Manually Integrated Audit Reason: Baseline

Eurofins TestAmerica, Denver
Target Compound Quantitation Report

Data File:	\\chromna\Denver\ChromData\G2_LUNA\20200303-89749.b\03030014.D				
Lims ID:	IC FULL 1				
Client ID:					
Sample Type:	IC	Calib Level:	1		
Inject. Date:	03-Mar-2020 22:06:26	ALS Bottle#:	14	Worklist Smp#:	14
Injection Vol:	100.0 ul	Dil. Factor:	1.0000		
Sample Info:	IC FULL 1				
Misc. Info.:	280-0089749-014				
Operator ID:	CB	Instrument ID:	CHHPLC_G2_LUNA		
Sublist:	chrom-G2_8330_Luna*sub6				
Method:	\\chromna\Denver\ChromData\G2_LUNA\20200303-89749.b\G2_8330_Luna.m				
Limit Group:	GCSV - 8330				
Last Update:	05-Mar-2020 11:40:10	Calib Date:	04-Mar-2020 03:21:00		
Integrator:	Falcon				
Quant Method:	External Standard	Quant By:	Initial Calibration		
Last ICal File:	\\chromna\Denver\ChromData\G2_LUNA\20200303-89749.b\03030023.D				
Column 1 :	Luna-Phenyl hexyl (4.60 mm)		Det: LC DAD1A, 254 nm		
Process Host:	CTX0319				

First Level Reviewer: beckerc Date: 04-Mar-2020 08:28:16

Compound	Det	RT (min.)	Exp RT (min.)	Dlt RT (min.)	Response	Cal Amt ug/ml	OnCol Amt ug/ml	Flags
1 2,6-diamino-4-nitrotoluene	1	4.359	4.360	-0.001	9912	0.0200	0.0208	M
2 2,4-diamino-6-nitrotoluene	1	4.912	4.913	-0.001	4831	0.0200	0.0176	M
5 2,4,6-Trinitrophenol	1	5.672	5.587	0.085	3072	0.0100	0.0103	
6 HMX	1	6.945	6.947	-0.002	3664	0.0100	0.0103	
8 RDX	1	9.125	9.120	0.005	4935	0.0100	0.0103	
9 Nitrobenzene	1	12.119	12.113	0.006	7752	0.0100	0.0104	
$ 10 1,2-Dinitrobenzene	1	13.032	13.033	-0.001	6405	0.0100	0.0104	
11 3,5-Dinitroaniline	1	14.852	14.853	-0.001	11388	0.0200	0.0200	M
12 1,3-Dinitrobenzene	1	15.559	15.553	0.006	13866	0.0100	0.0103	M
13 Nitroglycerin	2	15.812	15.813	-0.001	32688	0.1000	0.1026	M
14 o-Nitrotoluene	1	16.579	16.580	-0.001	4434	0.0100	0.0103	M
15 p-Nitrotoluene	1	16.852	16.853	-0.001	4289	0.0100	0.0103	M
16 4-Amino-2,6-dinitrotoluene	1	17.165	17.160	0.005	6211	0.0100	0.0102	M
17 m-Nitrotoluene	1	17.772	17.787	-0.015	4144	0.0100	0.0103	M
18 2-Amino-4,6-dinitrotoluene	1	18.005	18.013	-0.008	9484	0.0100	0.0121	M
19 1,3,5-Trinitrobenzene	1	18.905	18.907	-0.002	8677	0.0100	0.0101	M
20 2,6-Dinitrotoluene	1	19.845	19.853	-0.008	5674	0.0100	0.0103	M
21 2,4-Dinitrotoluene	1	20.312	20.320	-0.008	12157	0.0100	0.0103	M
22 Tetryl	1	23.585	23.580	0.005	8212	0.0100	0.0105	
23 2,4,6-Trinitrotoluene	1	24.712	24.713	-0.001	7922	0.0100	0.0104	M
24 PETN	2	25.465	25.293	0.172	31969	0.1000	0.1436	M

QC Flag Legend

Review Flags

M - Manually Integrated

Reagents:

8330IntermStk_00061	Amount Added:	1.00	Units: uL
8330_ADDs_00023	Amount Added:	1.00	Units: uL

Report Date: 05-Mar-2020 11:40:10 Chrom Revision: 2.3 19-Feb-2020 16:45:46

Eurofins TestAmerica, Denver

Data File:	\\chromna\denver\chromdata\g2_luna\20200303-89749.b\03030014.d				
Injection Date:	03-Mar-2020 22:06:26	Instrument ID:	CHHPLC_G2_LUNA	Operator ID:	CB
Lims ID:	IC FULL 1			Worklist Smp#:	14
Client ID:					
Injection Vol:	100.0 ul	Dil. Factor:	1.0000	ALS Bottle#:	14
Method:	G2_8330_Luna	Limit Group:	GCSV - 8330		

Column: Luna-Phenyl hexyl (4.60 mm) Y Scaling: Method Defined: Scale to the Nth Largest Peak: 1

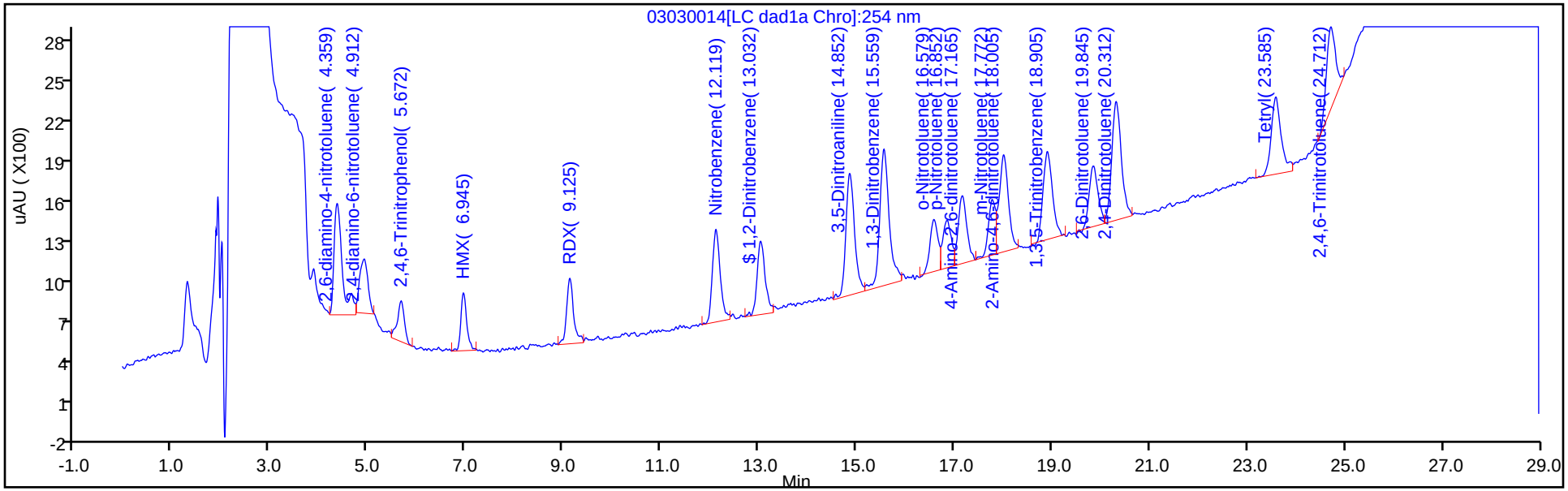

Y Scaling: Method Defined: Scale to the Nth Largest Peak: 1

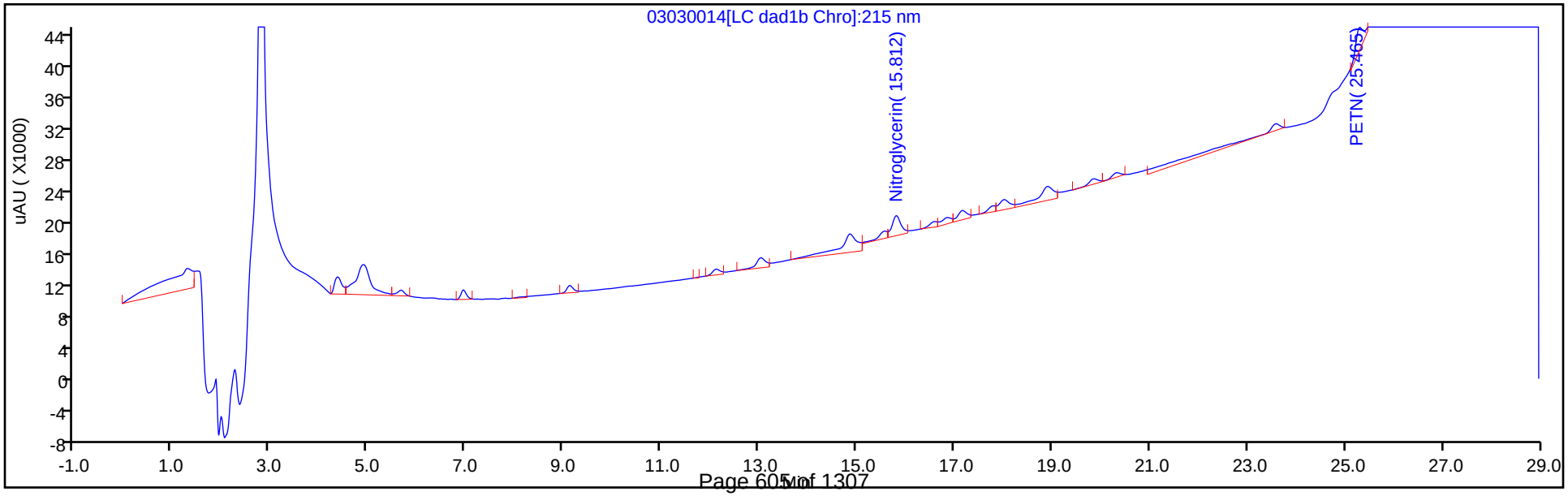

Manual Integration/User Assign Peak Report

Eurofins TestAmerica, Denver

Data File:	\\chromna\denver\chromdata\g2_luna\20200303-89749.b\03030014.d				
Injection Date:	03-Mar-2020 22:06:26	Instrument ID:	CHHPLC_G2_LUNA		
Lims ID:	IC FULL 1				
Client ID:					
Operator ID:	CB	ALS Bottle#:	14	Worklist Smp#:	14
Injection Vol:	100.0 ul	Dil. Factor:	1.0000		
Method:	G2_8330_Luna	Limit Group:	GCSV - 8330		
Column:	Luna-Phenyl hexyl (4.60 mm)	Detector	LC DAD1A, 254 nm		

12 1,3-Dinitrobenzene, CAS: 99-65-0

Signal: 1

Processing Integration Results

RT: 15.56
Area: 14386
Amount: 0.010336
Amount Units: ug/ml

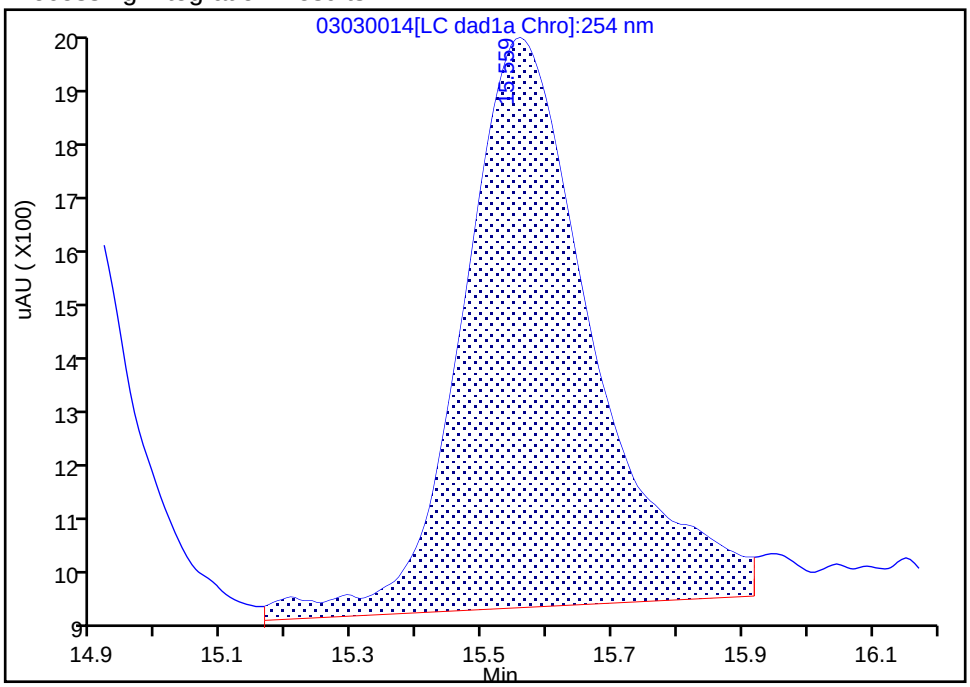

Manual Integration Results

RT: 15.56
Area: 13866
Amount: 0.010308
Amount Units: ug/ml

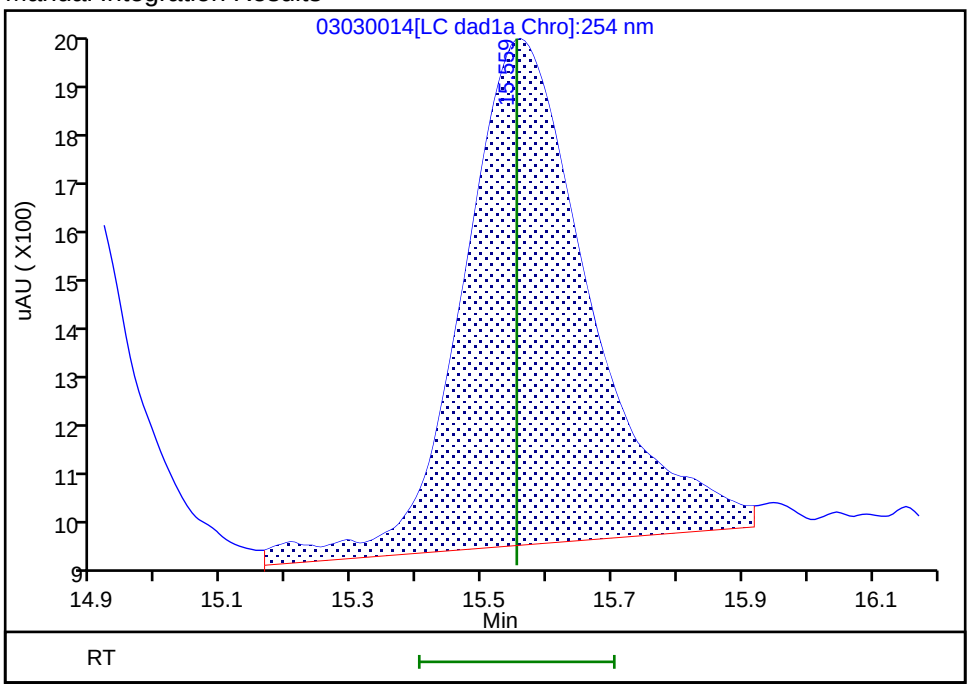

Reviewer: beckerc, 04-Mar-2020 08:28:10
Audit Action: Assigned New Baseline Audit Reason: Baseline

Manual Integration/User Assign Peak Report

Eurofins TestAmerica, Denver

Data File:	\\chromna\denver\chromdata\g2_luna\20200303-89749.b\03030014.d				
Injection Date:	03-Mar-2020 22:06:26	Instrument ID:	CHHPLC_G2_LUNA		
Lims ID:	IC FULL 1				
Client ID:					
Operator ID:	CB	ALS Bottle#:	14	Worklist Smp#:	14
Injection Vol:	100.0 ul	Dil. Factor:	1.0000		
Method:	G2_8330_Luna	Limit Group:	GCSV - 8330		
Column:		Detector	LC DAD1B, 215 nm		

13 Nitroglycerin, CAS: 55-63-0

Signal: 1

Processing Integration Results

RT: 15.81
Area: 35433
Amount: 0.196572
Amount Units: ug/ml

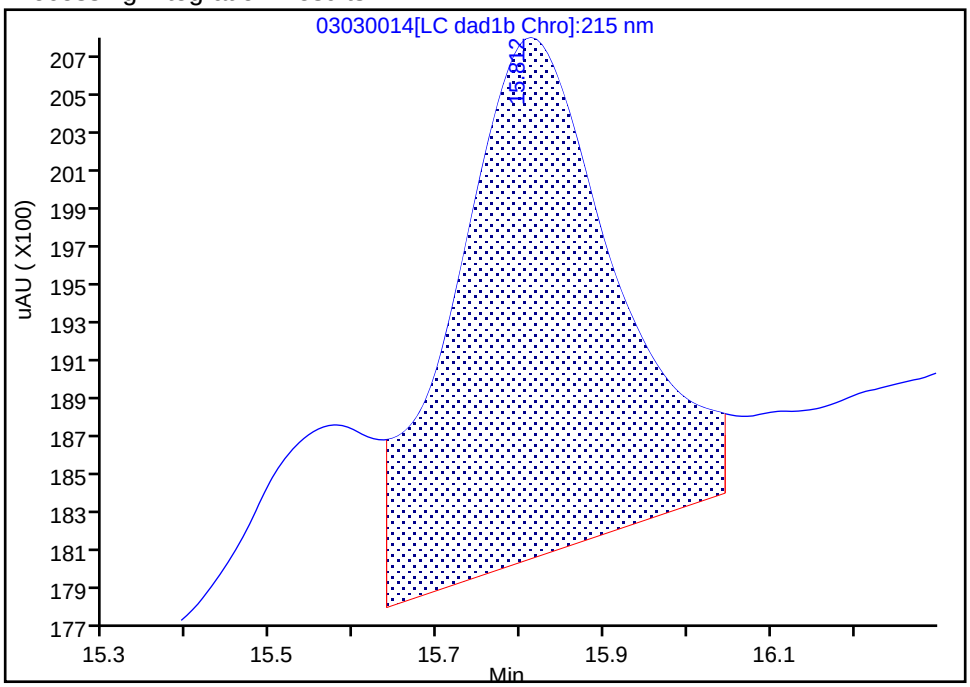

Manual Integration Results

RT: 15.81
Area: 32688
Amount: 0.102586
Amount Units: ug/ml

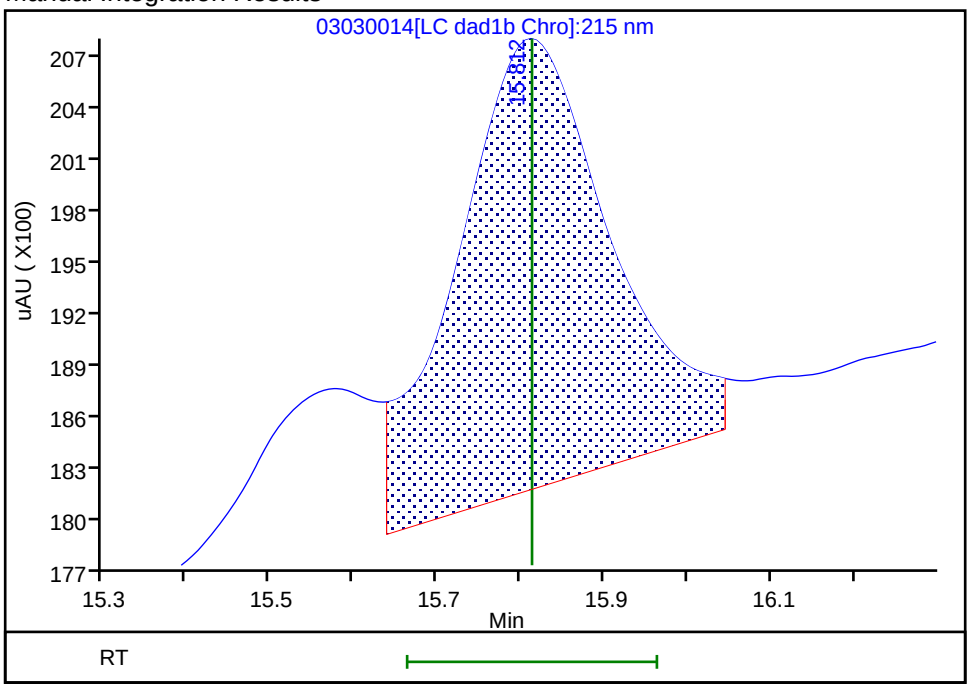

Reviewer: beckerc, 04-Mar-2020 08:27:58
Audit Action: Assigned New Baseline Audit Reason: Baseline

Manual Integration/User Assign Peak Report

Eurofins TestAmerica, Denver

Data File:	\\chromna\denver\chromdata\g2_luna\20200303-89749.b\03030014.d				
Injection Date:	03-Mar-2020 22:06:26	Instrument ID:	CHHPLC_G2_LUNA		
Lims ID:	IC FULL 1				
Client ID:					
Operator ID:	CB	ALS Bottle#:	14	Worklist Smp#:	14
Injection Vol:	100.0 ul	Dil. Factor:	1.0000		
Method:	G2_8330_Luna	Limit Group:	GCSV - 8330		
Column:	Luna-Phenyl hexyl (4.60 mm)	Detector	LC DAD1A, 254 nm		

14 o-Nitrotoluene, CAS: 88-72-2

Signal: 1

Processing Integration Results

RT: 16.58
Area: 4716
Amount: 0.010380
Amount Units: ug/ml

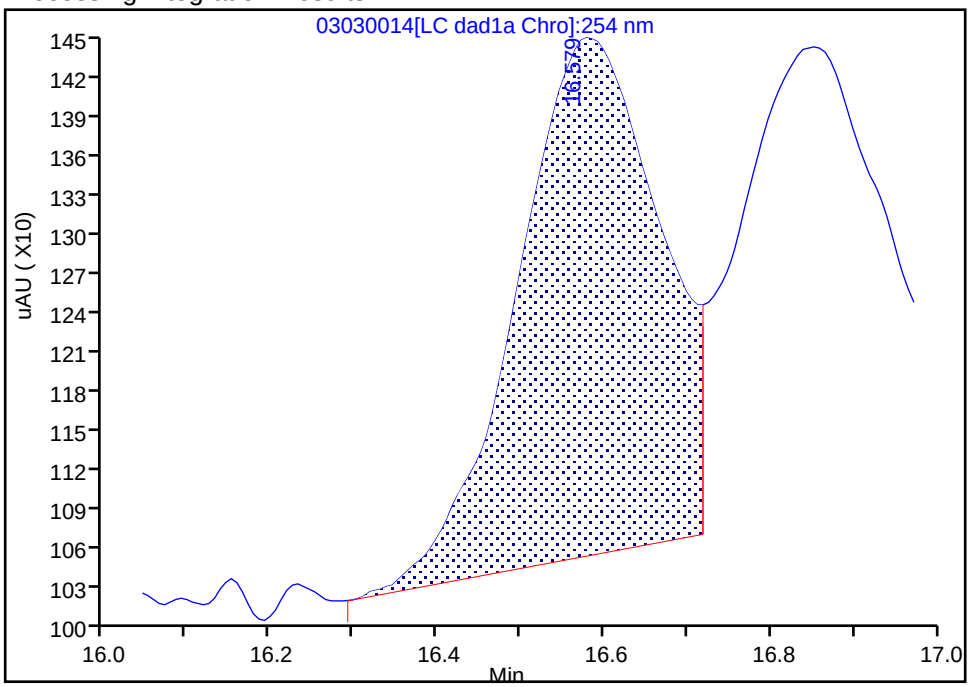

Manual Integration Results

RT: 16.58
Area: 4434
Amount: 0.010340
Amount Units: ug/ml

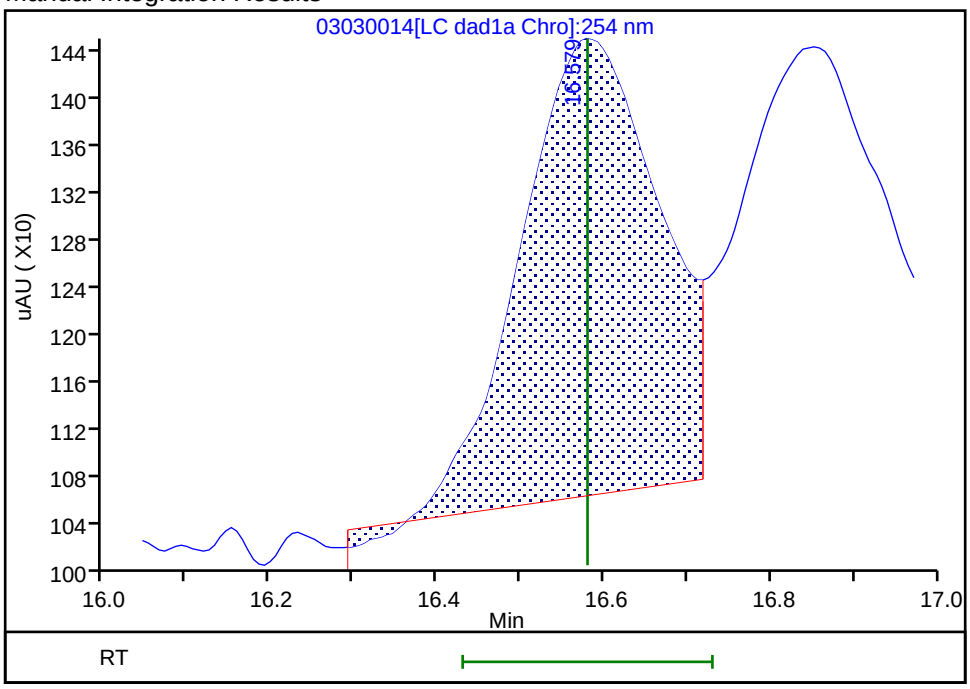

Reviewer: beckerc, 04-Mar-2020 08:28:10
Audit Action: Assigned New Baseline Audit Reason: Baseline

Manual Integration/User Assign Peak Report

Eurofins TestAmerica, Denver

Data File:	\\chromna\denver\chromdata\g2_luna\20200303-89749.b\03030014.d				
Injection Date:	03-Mar-2020 22:06:26	Instrument ID:	CHHPLC_G2_LUNA		
Lims ID:	IC FULL 1				
Client ID:					
Operator ID:	CB	ALS Bottle#:	14	Worklist Smp#:	14
Injection Vol:	100.0 ul	Dil. Factor:	1.0000		
Method:	G2_8330_Luna	Limit Group:	GCSV - 8330		
Column:	Luna-Phenyl hexyl (4.60 mm)	Detector	LC DAD1A, 254 nm		

15 p-Nitrotoluene, CAS: 99-99-0

Signal: 1

Processing Integration Results

RT: 16.85
Area: 4504
Amount: 0.010349
Amount Units: ug/ml

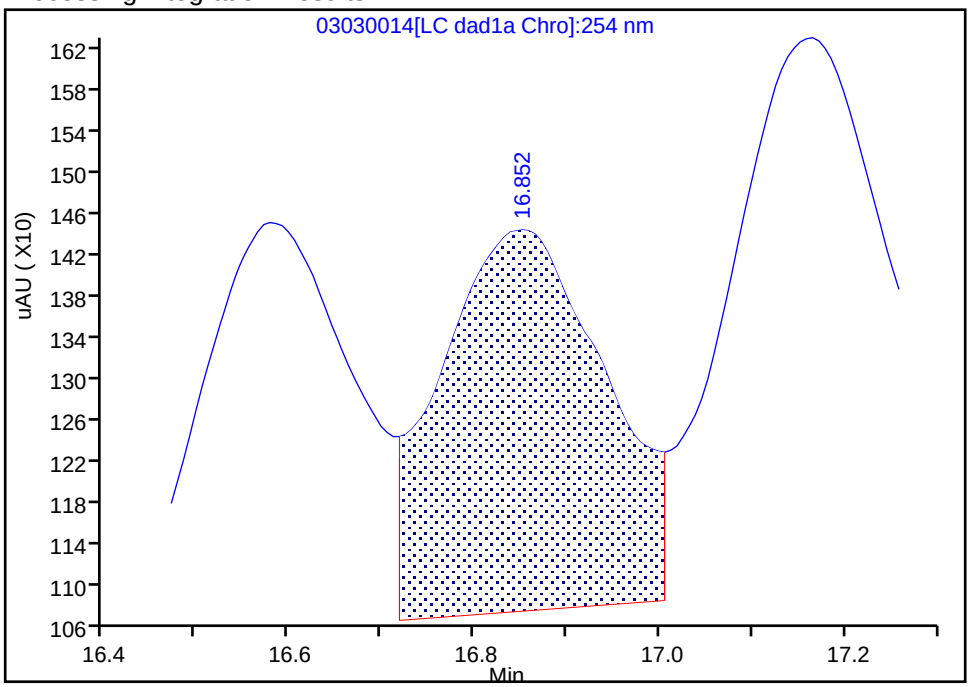

Manual Integration Results

RT: 16.85
Area: 4289
Amount: 0.010317
Amount Units: ug/ml

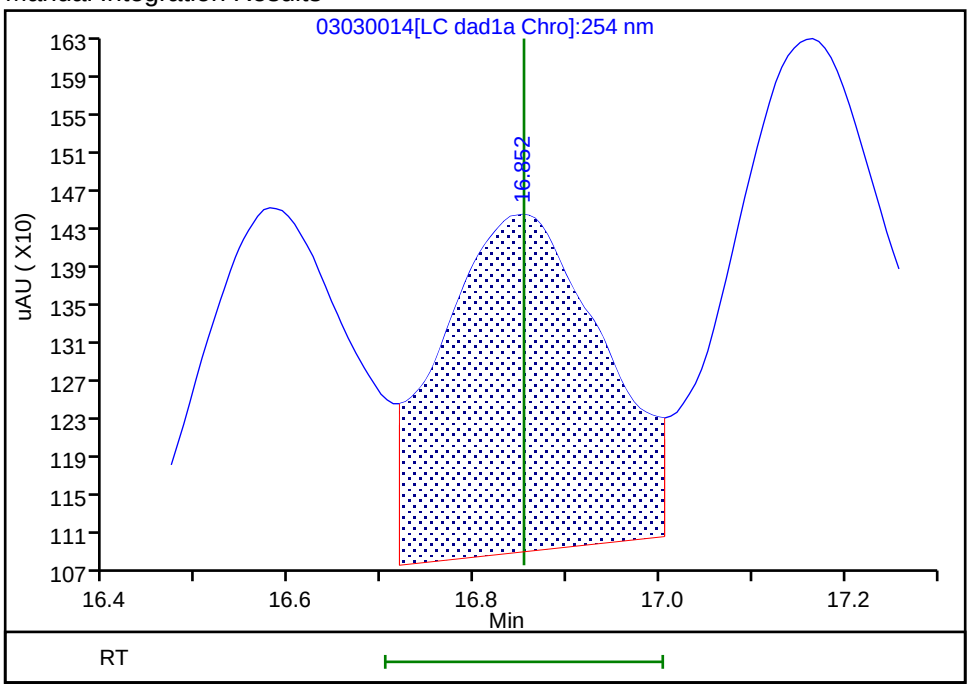

Reviewer: beckerc, 04-Mar-2020 08:28:10
Audit Action: Assigned New Baseline Audit Reason: Baseline

Manual Integration/User Assign Peak Report

Eurofins TestAmerica, Denver

Data File:	\\chromna\denver\chromdata\g2_luna\20200303-89749.b\03030014.d				
Injection Date:	03-Mar-2020 22:06:26	Instrument ID:	CHHPLC_G2_LUNA		
Lims ID:	IC FULL 1				
Client ID:					
Operator ID:	CB	ALS Bottle#:	14	Worklist Smp#:	14
Injection Vol:	100.0 ul	Dil. Factor:	1.0000		
Method:	G2_8330_Luna	Limit Group:	GCSV - 8330		
Column:	Luna-Phenyl hexyl (4.60 mm)	Detector	LC DAD1A, 254 nm		

16 4-Amino-2,6-dinitrotoluene, CAS: 19406-51-0

Signal: 1

Processing Integration Results

RT: 17.17
Area: 6887
Amount: 0.073603
Amount Units: ug/ml

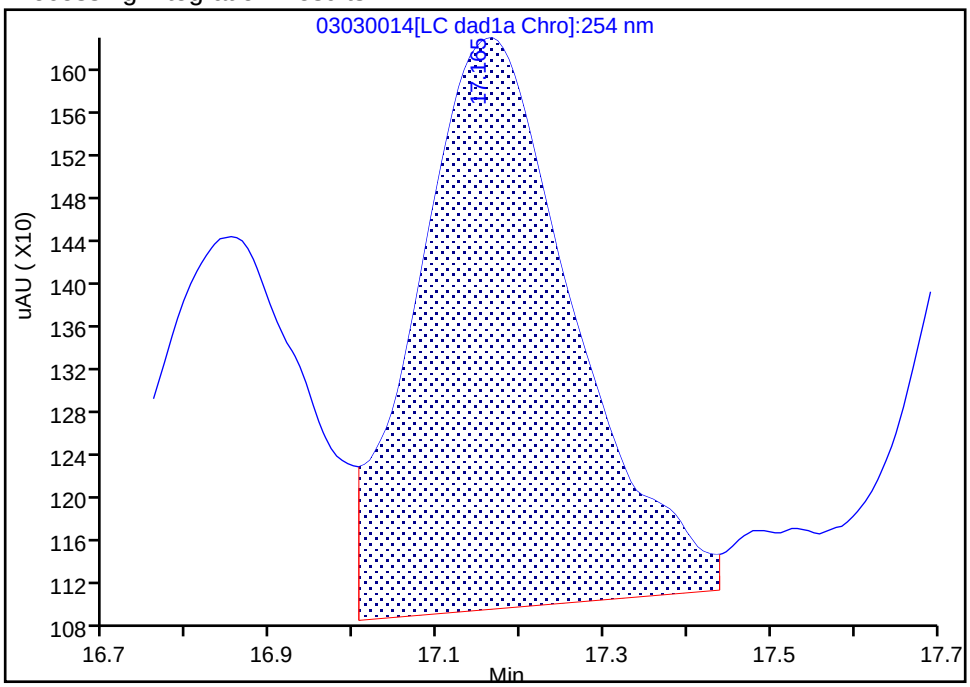

Manual Integration Results

RT: 17.17
Area: 6211
Amount: 0.010211
Amount Units: ug/ml

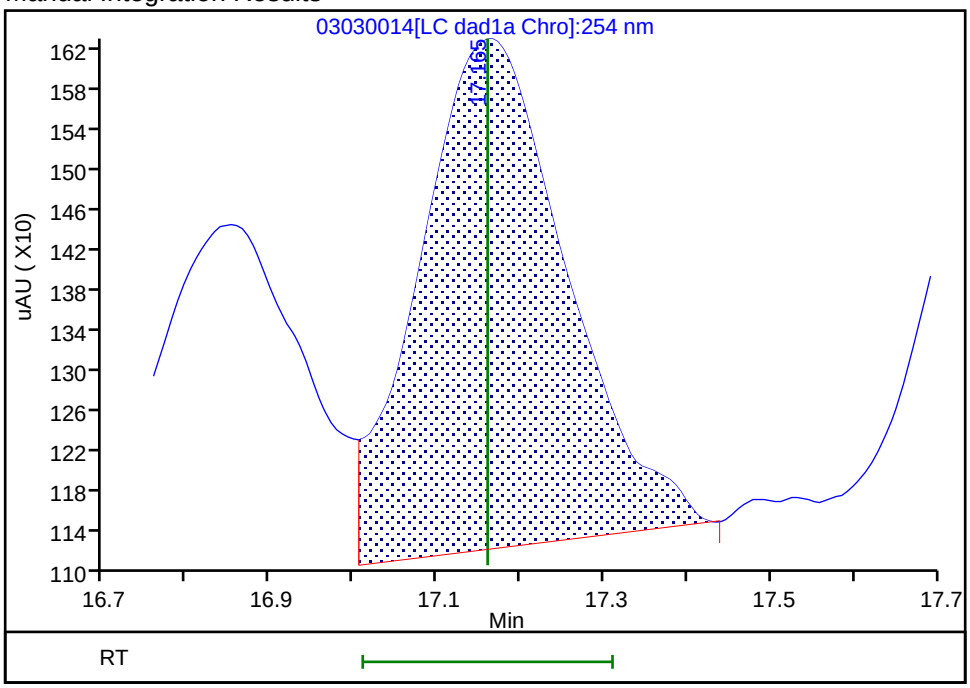

Reviewer: beckerc, 04-Mar-2020 08:28:10
Audit Action: Assigned New Baseline Audit Reason: Baseline

Manual Integration/User Assign Peak Report

Eurofins TestAmerica, Denver

Data File:	\\chromna\denver\chromdata\g2_luna\20200303-89749.b\03030014.d				
Injection Date:	03-Mar-2020 22:06:26	Instrument ID:	CHHPLC_G2_LUNA		
Lims ID:	IC FULL 1				
Client ID:					
Operator ID:	CB	ALS Bottle#:	14	Worklist Smp#:	14
Injection Vol:	100.0 ul	Dil. Factor:	1.0000		
Method:	G2_8330_Luna	Limit Group:	GCSV - 8330		
Column:	Luna-Phenyl hexyl (4.60 mm)	Detector	LC DAD1A, 254 nm		

17 m-Nitrotoluene, CAS: 99-08-1

Signal: 1

Processing Integration Results

RT: 17.77
Area: 4748
Amount: NaN
Amount Units: ug/ml

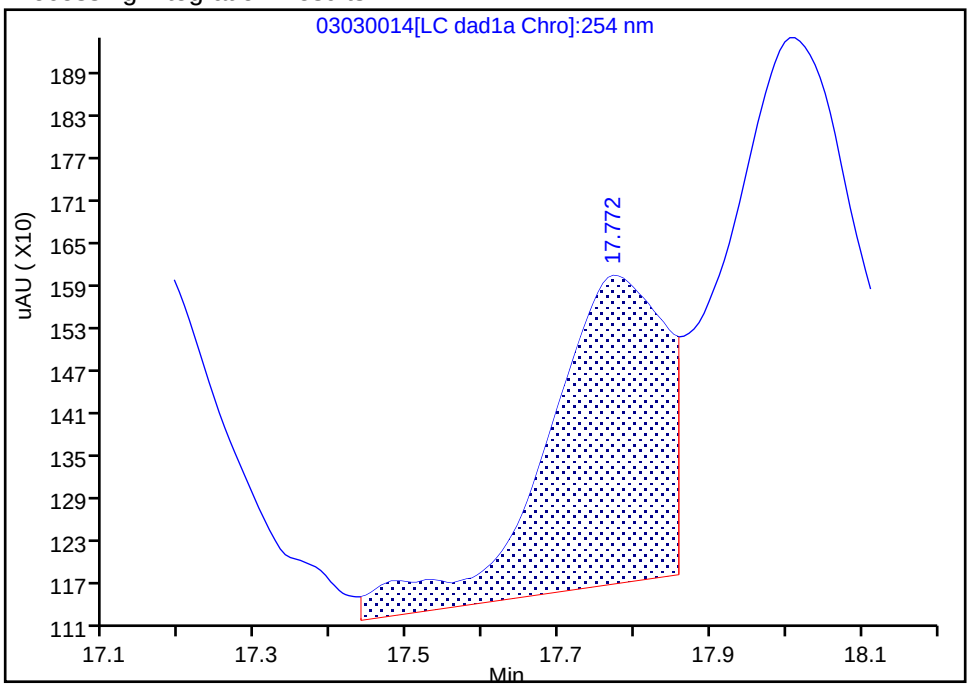

Manual Integration Results

RT: 17.77
Area: 4144
Amount: 0.010250
Amount Units: ug/ml

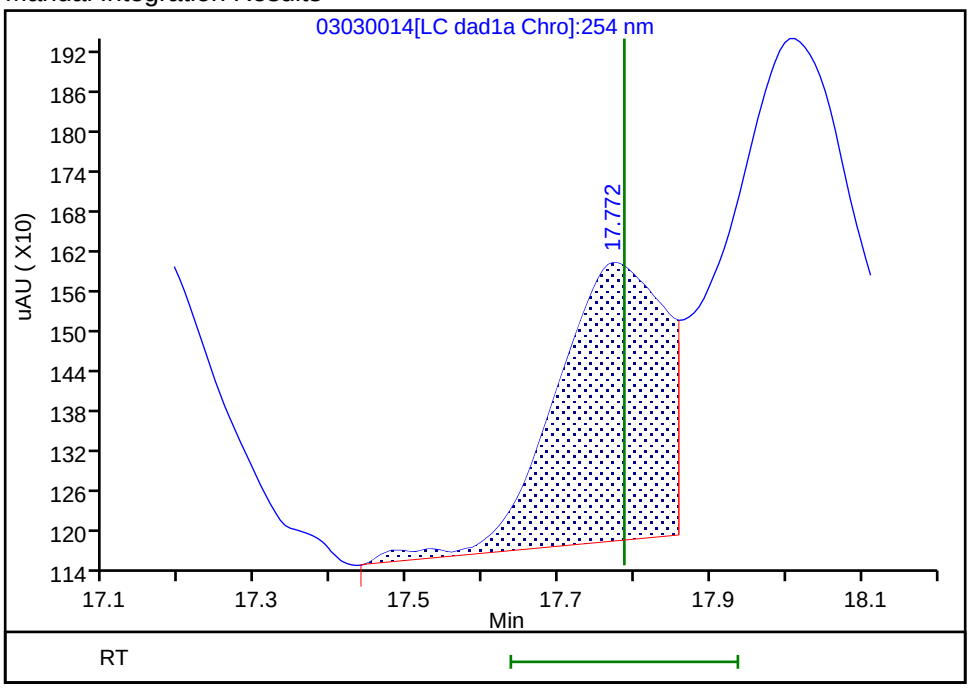

Reviewer: beckerc, 04-Mar-2020 08:28:10
Audit Action: Assigned New Baseline Audit Reason: Baseline

Manual Integration/User Assign Peak Report

Eurofins TestAmerica, Denver

Data File:	\\chromna\denver\chromdata\g2_luna\20200303-89749.b\03030014.d				
Injection Date:	03-Mar-2020 22:06:26	Instrument ID:	CHHPLC_G2_LUNA		
Lims ID:	IC FULL 1				
Client ID:					
Operator ID:	CB	ALS Bottle#:	14	Worklist Smp#:	14
Injection Vol:	100.0 ul	Dil. Factor:	1.0000		
Method:	G2_8330_Luna	Limit Group:	GCSV - 8330		
Column:	Luna-Phenyl hexyl (4.60 mm)	Detector	LC DAD1A, 254 nm		

18 2-Amino-4,6-dinitrotoluene, CAS: 35572-78-2

Signal: 1

Processing Integration Results

RT: 18.01
Area: 10275
Amount: 0.013107
Amount Units: ug/ml

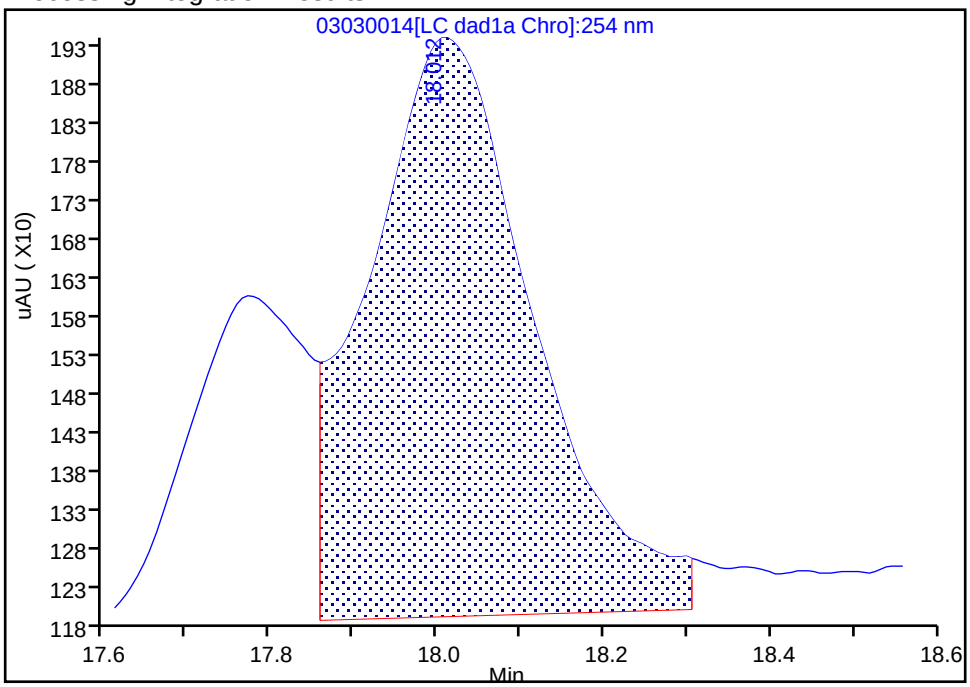

Manual Integration Results

RT: 18.01
Area: 9484
Amount: 0.012147
Amount Units: ug/ml

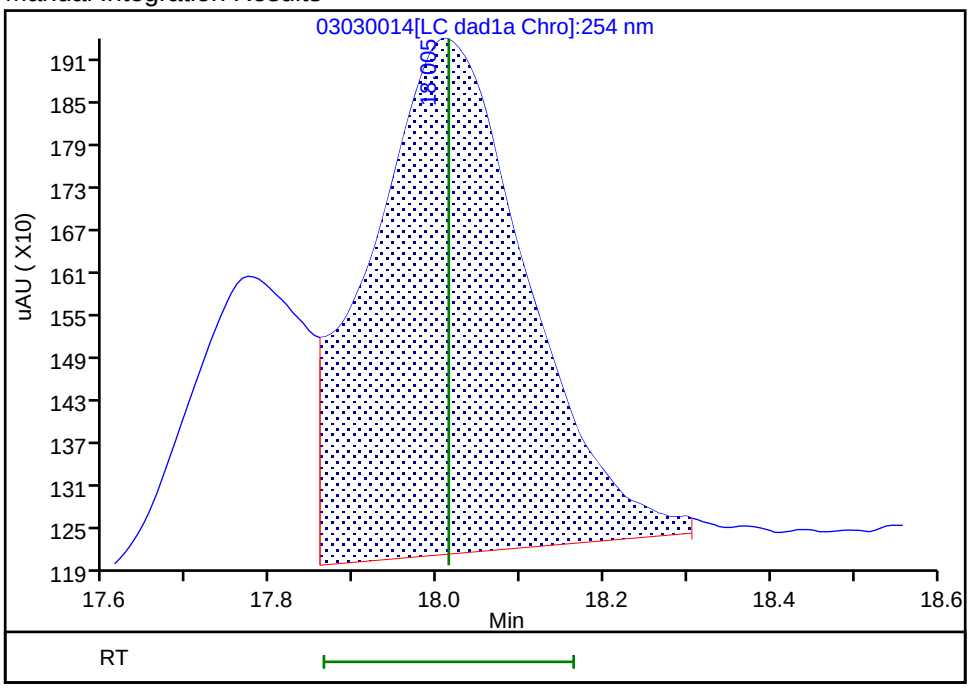

Reviewer: beckerc, 04-Mar-2020 08:28:10
Audit Action: Assigned New Baseline Audit Reason: Baseline

Eurofins TestAmerica, Denver

Data File:	\\chromna\denver\chromdata\g2_luna\20200303-89749.b\03030014.d				
Injection Date:	03-Mar-2020 22:06:26	Instrument ID:	CHHPLC_G2_LUNA		
Lims ID:	IC FULL 1				
Client ID:					
Operator ID:	CB	ALS Bottle#:	14	Worklist Smp#:	14
Injection Vol:	100.0 ul	Dil. Factor:	1.0000		
Method:	G2_8330_Luna	Limit Group:	GCSV - 8330		
Column:	Luna-Phenyl hexyl (4.60 mm)	Detector	LC DAD1A, 254 nm		

19 1,3,5-Trinitrobenzene, CAS: 99-35-4

Signal: 1

Processing Integration Results

RT: 18.91
Area: 10210
Amount: 0.010234
Amount Units: ug/ml

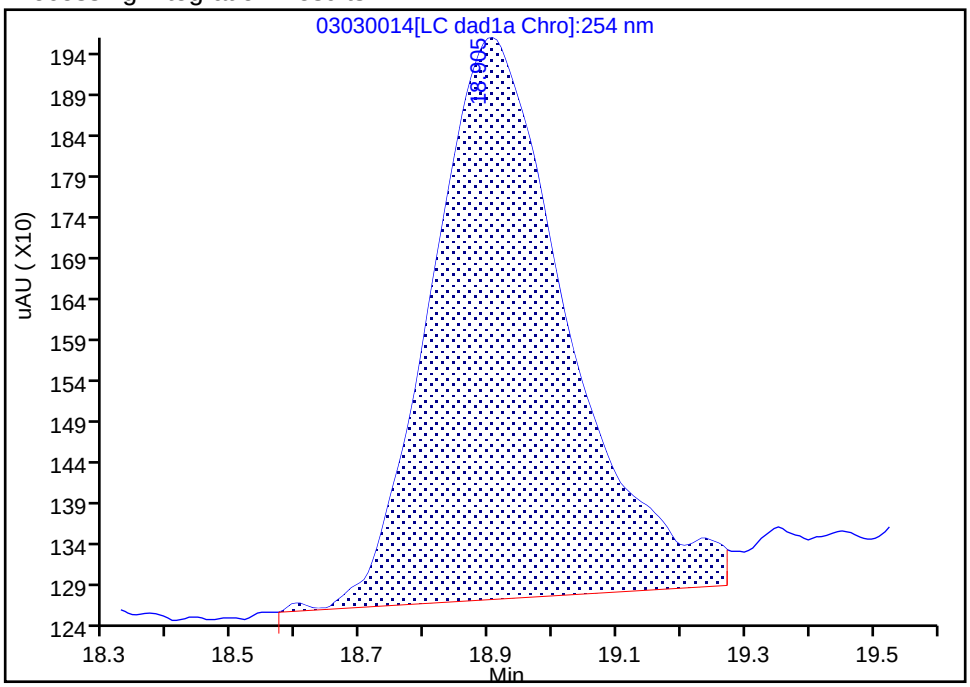

Manual Integration Results

RT: 18.91
Area: 8677
Amount: 0.010121
Amount Units: ug/ml

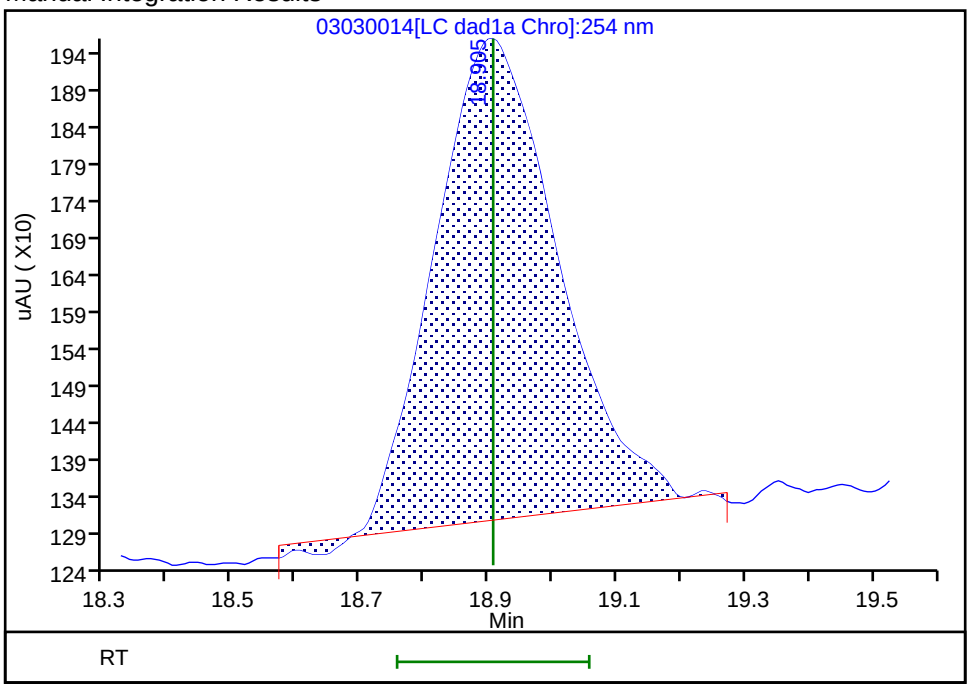

Reviewer: beckerc, 04-Mar-2020 08:28:10
Audit Action: Assigned New Baseline Audit Reason: Baseline

Eurofins TestAmerica, Denver

Data File:	\\chromna\denver\chromdata\g2_luna\20200303-89749.b\03030014.d				
Injection Date:	03-Mar-2020 22:06:26	Instrument ID:	CHHPLC_G2_LUNA		
Lims ID:	IC FULL 1				
Client ID:					
Operator ID:	CB	ALS Bottle#:	14	Worklist Smp#:	14
Injection Vol:	100.0 ul	Dil. Factor:	1.0000		
Method:	G2_8330_Luna	Limit Group:	GCSV - 8330		
Column:	Luna-Phenyl hexyl (4.60 mm)	Detector	LC DAD1A, 254 nm		

20 2,6-Dinitrotoluene, CAS: 606-20-2

Signal: 1

Processing Integration Results

RT: 19.85
Area: 6422
Amount: 0.010407
Amount Units: ug/ml

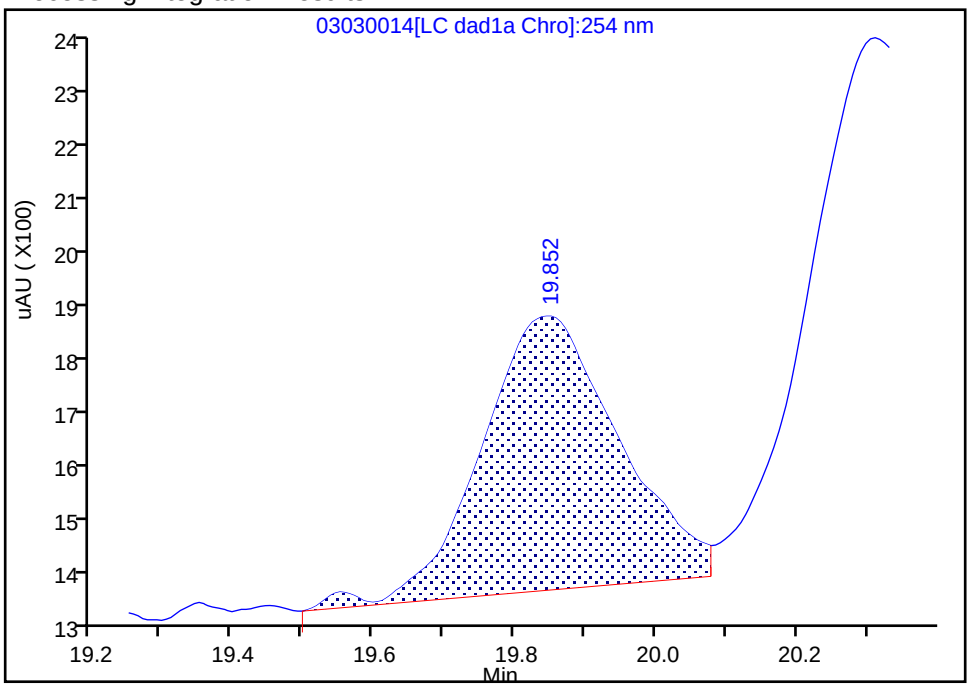

Manual Integration Results

RT: 19.85
Area: 5674
Amount: 0.010314
Amount Units: ug/ml

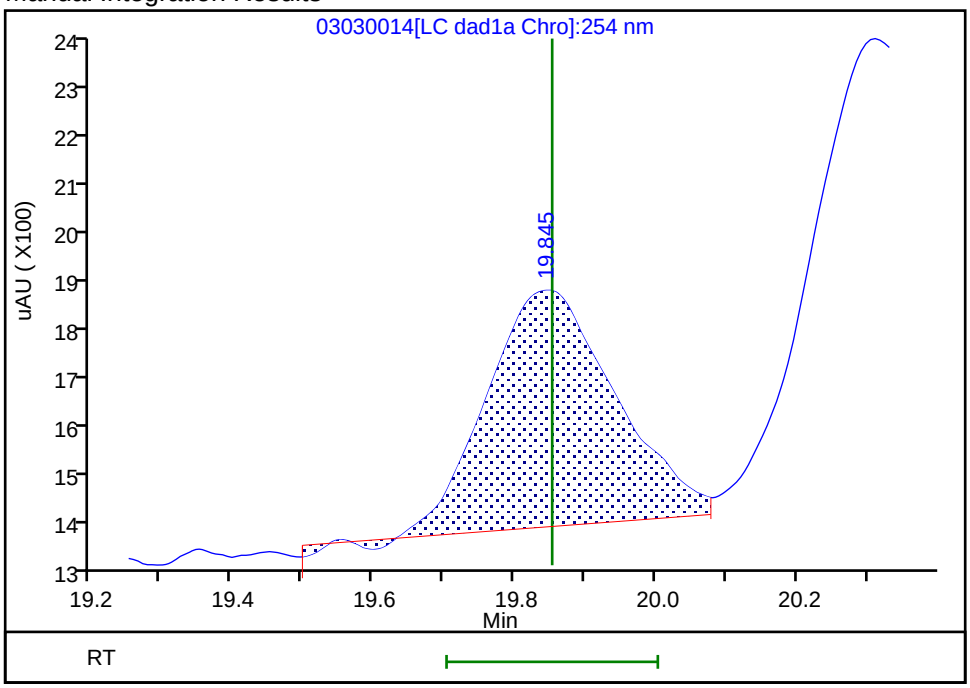

Reviewer: beckerc, 04-Mar-2020 08:28:10
Audit Action: Assigned New Baseline Audit Reason: Baseline

Manual Integration/User Assign Peak Report

Eurofins TestAmerica, Denver

Data File:	\\chromna\denver\chromdata\g2_luna\20200303-89749.b\03030014.d				
Injection Date:	03-Mar-2020 22:06:26	Instrument ID:	CHHPLC_G2_LUNA		
Lims ID:	IC FULL 1				
Client ID:					
Operator ID:	CB	ALS Bottle#:	14	Worklist Smp#:	14
Injection Vol:	100.0 ul	Dil. Factor:	1.0000		
Method:	G2_8330_Luna	Limit Group:	GCSV - 8330		
Column:	Luna-Phenyl hexyl (4.60 mm)	Detector	LC DAD1A, 254 nm		

21 2,4-Dinitrotoluene, CAS: 121-14-2

Signal: 1

Processing Integration Results

RT: 20.31
Area: 13433
Amount: 0.010397
Amount Units: ug/ml

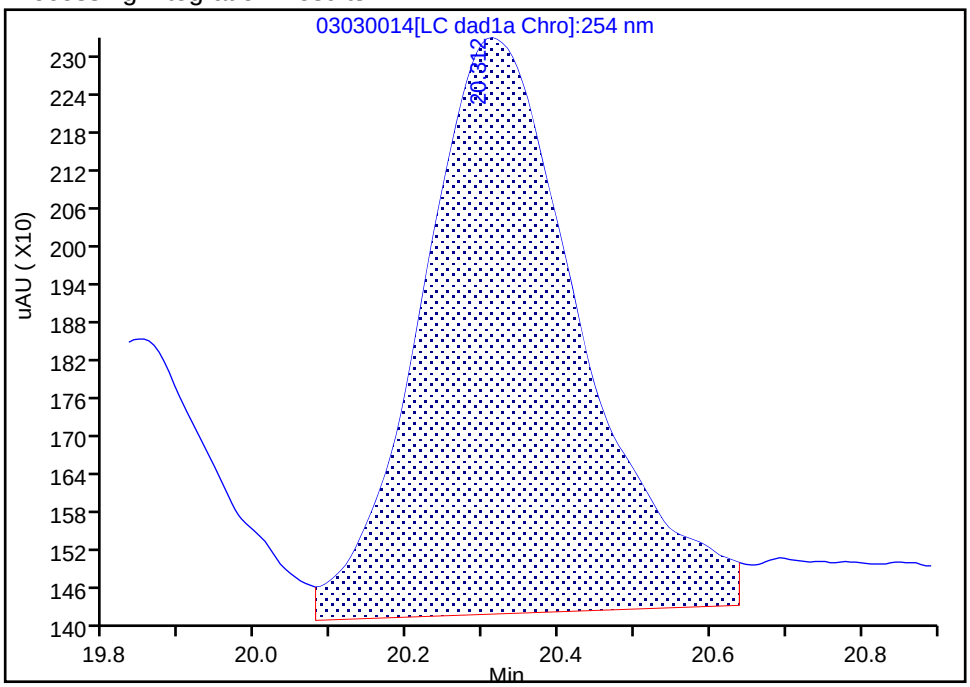

Manual Integration Results

RT: 20.31
Area: 12157
Amount: 0.010322
Amount Units: ug/ml

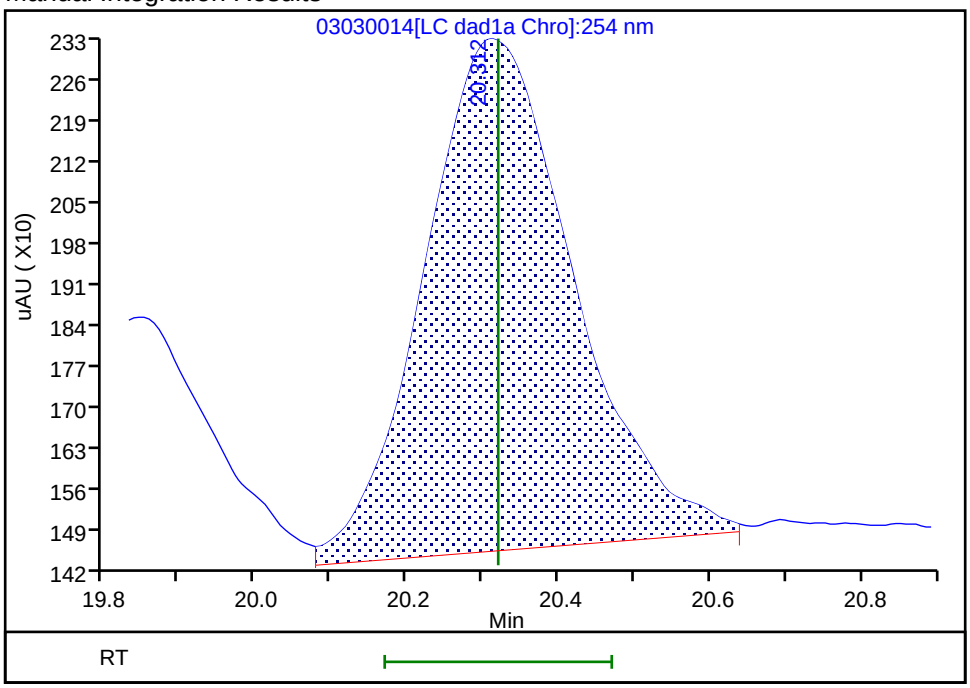

Reviewer: beckerc, 04-Mar-2020 08:28:10
Audit Action: Assigned New Baseline Audit Reason: Baseline

Manual Integration/User Assign Peak Report

Eurofins TestAmerica, Denver

Data File:	\\chromna\denver\chromdata\g2_luna\20200303-89749.b\03030014.d				
Injection Date:	03-Mar-2020 22:06:26	Instrument ID:	CHHPLC_G2_LUNA		
Lims ID:	IC FULL 1				
Client ID:					
Operator ID:	CB	ALS Bottle#:	14	Worklist Smp#:	14
Injection Vol:	100.0 ul	Dil. Factor:	1.0000		
Method:	G2_8330_Luna	Limit Group:	GCSV - 8330		
Column:	Luna-Phenyl hexyl (4.60 mm)	Detector	LC DAD1A, 254 nm		

23 2,4,6-Trinitrotoluene, CAS: 118-96-7

Signal: 1

Processing Integration Results

RT: 24.71
Area: 11542
Amount: 0.014517
Amount Units: ug/ml

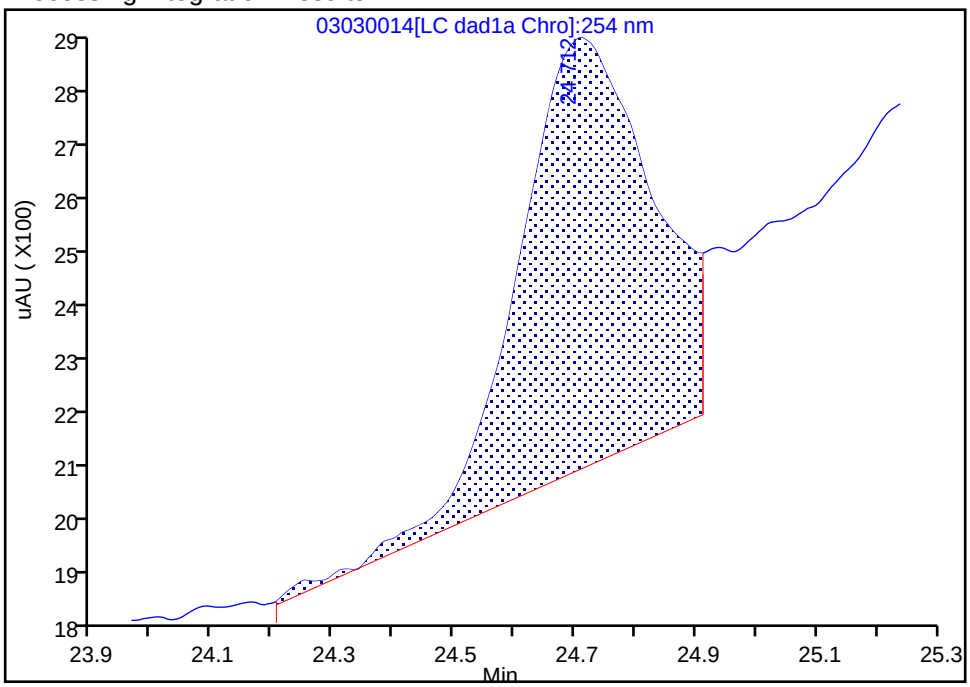

Manual Integration Results

RT: 24.71
Area: 7922
Amount: 0.010389
Amount Units: ug/ml

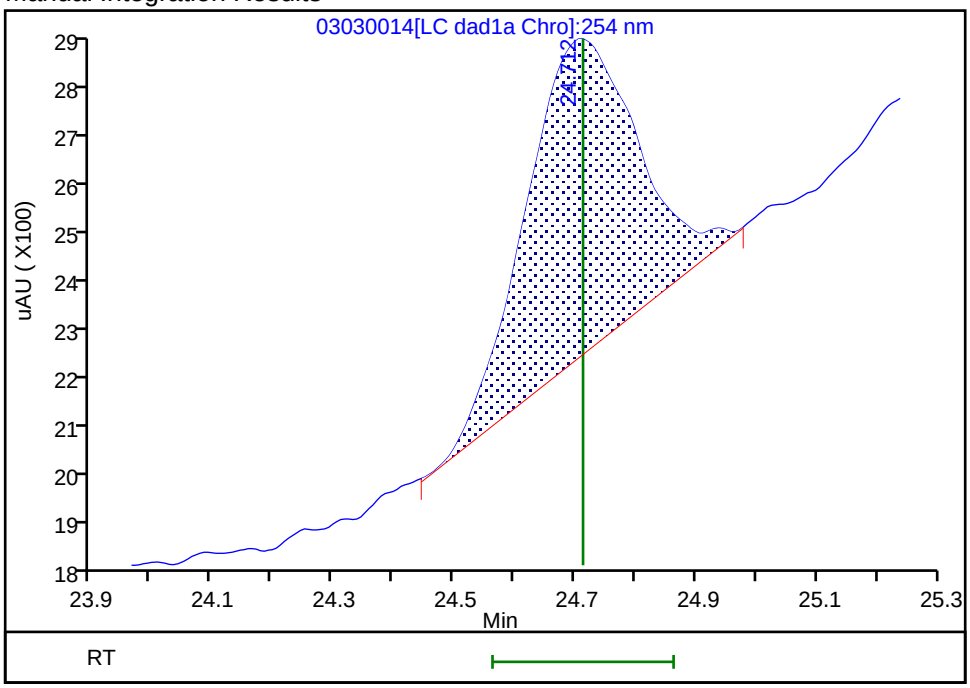

Reviewer: beckerc, 04-Mar-2020 08:27:29

Audit Action: Manually Integrated Audit Reason: Baseline

Manual Integration/User Assign Peak Report

Eurofins TestAmerica, Denver

Data File:	\\chromna\denver\chromdata\g2_luna\20200303-89749.b\03030014.d				
Injection Date:	03-Mar-2020 22:06:26	Instrument ID:	CHHPLC_G2_LUNA		
Lims ID:	IC FULL 1				
Client ID:					
Operator ID:	CB	ALS Bottle#:	14	Worklist Smp#:	14
Injection Vol:	100.0 ul	Dil. Factor:	1.0000		
Method:	G2_8330_Luna	Limit Group:	GCSV - 8330		
Column:		Detector	LC DAD1B, 215 nm		

24 PETN, CAS: 78-11-5

Signal: 1

Processing Integration Results

RT: 25.30
Area: 56322
Amount: 0.185048
Amount Units: ug/ml

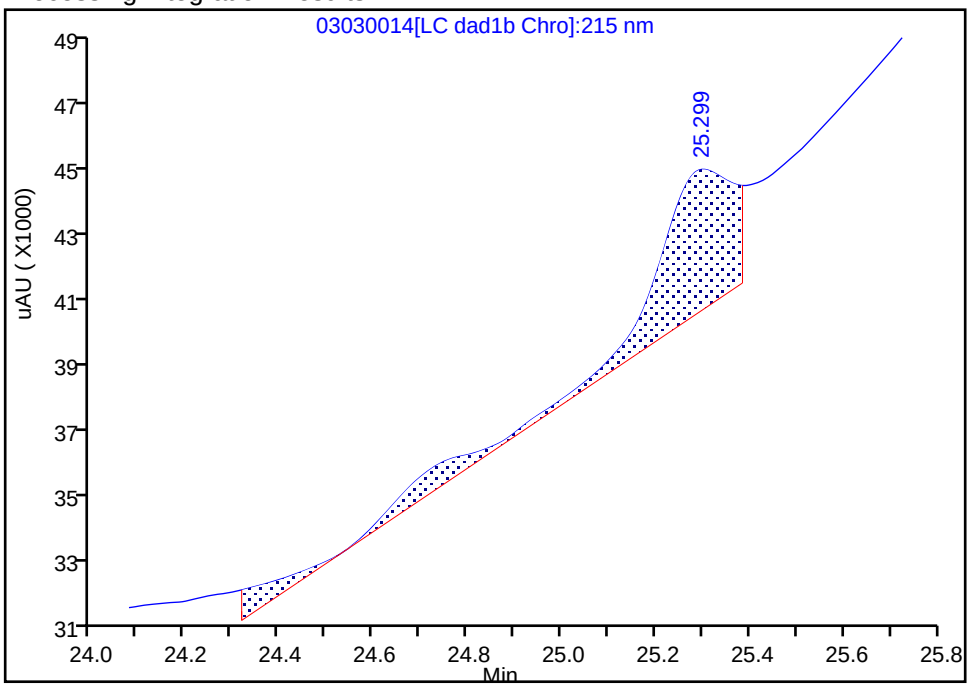

Manual Integration Results

RT: 25.47
Area: 31969
Amount: 0.143632
Amount Units: ug/ml

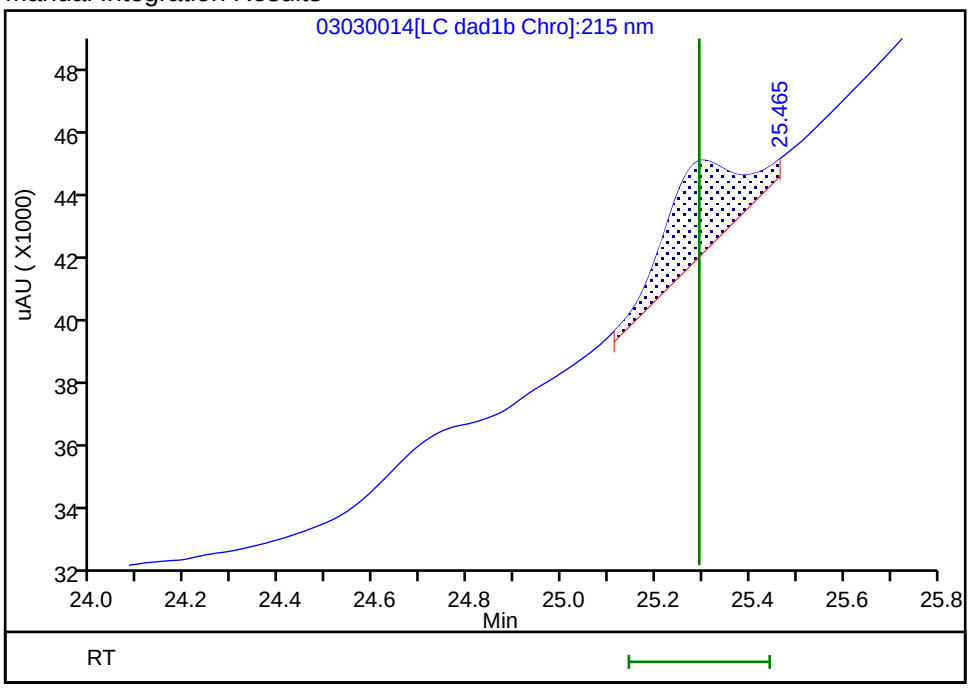

Reviewer: beckerc, 04-Mar-2020 08:27:41

Audit Action: Manually Integrated Audit Reason: Baseline

FORM VI
HPLC/IC BY EXTERNAL STANDARD - INITIAL CALIBRATION DATA
RETENTION TIME SUMMARY

Lab Name: Eurofins TestAmerica, Denver Job No.: 280-134091-1 Analy Batch No.: 487544

SDG No.:

Instrument ID: CHHPLC_G2_LUNA GC Column: Luna-phenyl ID: 4.6(mm) Heated Purge: (Y/N) N

Calibration Start Date: 03/03/2020 23:16 Calibration End Date: 03/04/2020 03:21 Calibration ID: 42493

Calibration Files:

LEVEL:	LAB SAMPLE ID:	LAB FILE ID:
Level 1	IC 280-487544/23	03030023.D
Level 2	IC 280-487544/22	03030022.D
Level 3	IC 280-487544/21	03030021.D
Level 4	IC 280-487544/20	03030020.D
Level 5	IC 280-487544/19	03030019.D
Level 6	IC 280-487544/18	03030018.D
Level 7	IC 280-487544/17	03030017.D
Level 8	IC 280-487544/16	03030016.D

ANALYTE	LVL 1	LVL 2	LVL 3	LVL 4	LVL 5	LVL 6	LVL 7	LVL 8			RT WINDOW	AVG RT
TNX	5.403	5.400	5.400	5.398	5.400	5.405	5.407	5.380			5.250 - 5.550	5.399
DNX	6.203	6.207	6.200	6.205	6.200	6.205	6.213	6.187			6.050 - 6.350	6.203
MNX	7.710	7.714	7.707	7.711	7.707	7.711	7.720	7.693			7.557 - 7.857	7.709

FORM VI
HPLC/IC BY EXTERNAL STANDARD - INITIAL CALIBRATION DATA
CURVE EVALUATION

Lab Name: Eurofins TestAmerica, Denver Job No.: 280-134091-1 Analy Batch No.: 487544

SDG No.:

Instrument ID: CHHPLC_G2_LUNA GC Column: Luna-phenyl ID: 4.6(mm) Heated Purge: (Y/N) N

Calibration Start Date: 03/03/2020 23:16 Calibration End Date: 03/04/2020 03:21 Calibration ID: 42493

Calibration Files:

LEVEL:	LAB SAMPLE ID:	LAB FILE ID:
Level 1	IC 280-487544/23	03030023.D
Level 2	IC 280-487544/22	03030022.D
Level 3	IC 280-487544/21	03030021.D
Level 4	IC 280-487544/20	03030020.D
Level 5	IC 280-487544/19	03030019.D
Level 6	IC 280-487544/18	03030018.D
Level 7	IC 280-487544/17	03030017.D
Level 8	IC 280-487544/16	03030016.D

ANALYTE	CF				CURVE TYPE	COEFFICIENT			#	MIN CF	%RSD	#	MAX %RSD	R^2 OR COD	#	MIN R^2 OR COD
	LVL 1 LVL 5	LVL 2 LVL 6	LVL 3 LVL 7	LVL 4 LVL 8		B	M1	M2								
TNX	470380 456214	448112 450390	453067 460609	435297 462553	Ave		454577.672				2.3		20.0			
DNX	334765 329366	328172 324187	328432 331166	315828 330710	Ave		327828.250				1.7		20.0			
MNX	309254 308231	311380 302759	303033 307918	296586 306966	Ave		305765.831				1.5		20.0			

Note: The M1 coefficient is the same as Ave CF for an Ave curve type.

FORM VI
HPLC/IC BY EXTERNAL STANDARD - INITIAL CALIBRATION DATA
RESPONSE AND CONCENTRATION

Lab Name: Eurofins TestAmerica, Denver Job No.: 280-134091-1 Analy Batch No.: 487544

SDG No.:

Instrument ID: CHHPLC_G2_LUNA GC Column: Luna-phenyl ID: 4.6(mm) Heated Purge: (Y/N) N

Calibration Start Date: 03/03/2020 23:16 Calibration End Date: 03/04/2020 03:21 Calibration ID: 42493

Calibration Files:

LEVEL:	LAB SAMPLE ID:	LAB FILE ID:
Level 1	IC 280-487544/23	03030023.D
Level 2	IC 280-487544/22	03030022.D
Level 3	IC 280-487544/21	03030021.D
Level 4	IC 280-487544/20	03030020.D
Level 5	IC 280-487544/19	03030019.D
Level 6	IC 280-487544/18	03030018.D
Level 7	IC 280-487544/17	03030017.D
Level 8	IC 280-487544/16	03030016.D

ANALYTE	CURVE TYPE	RESPONSE					CONCENTRATION (UG/ML)				
		LVL 1 LVL 6	LVL 2 LVL 7	LVL 3 LVL 8	LVL 4	LVL 5	LVL 1 LVL 6	LVL 2 LVL 7	LVL 3 LVL 8	LVL 4	LVL 5
TNX	Ave	9417 315588	22428 461070	45352 1157540	108933	182668	0.0200 0.701	0.0501 1.00	0.100 2.50	0.250	0.400
DNX	Ave	6702 227158	16425 331497	32876 827603	79036	131878	0.0200 0.701	0.0501 1.00	0.100 2.50	0.250	0.400
MNX	Ave	7218 247324	18169 359340	35364 895572	86529	143882	0.0233 0.817	0.0584 1.17	0.117 2.92	0.292	0.467

Curve Type Legend:
Ave = Average

Eurofins TestAmerica, Denver
Target Compound Quantitation Report

Data File:	\\chromna\Denver\ChromData\G2_LUNA\20200303-89749.b\03030016.D				
Lims ID:	IC DMT 8				
Client ID:					
Sample Type:	IC	Calib Level:	8		
Inject. Date:	03-Mar-2020 23:16:19	ALS Bottle#:	16	Worklist Smp#:	16
Injection Vol:	100.0 ul	Dil. Factor:	1.0000		
Sample Info:	IC DMT 8				
Misc. Info.:	280-0089749-016				
Operator ID:	CB	Instrument ID:	CHHPLC_G2_LUNA		
Sublist:	chrom-G2_8330_Luna*sub13				
Method:	\\chromna\Denver\ChromData\G2_LUNA\20200303-89749.b\G2_8330_Luna.m				
Limit Group:	GCSV - 8330				
Last Update:	05-Mar-2020 11:27:47	Calib Date:	04-Mar-2020 03:21:00		
Integrator:	Falcon				
Quant Method:	External Standard	Quant By:	Initial Calibration		
Last ICal File:	\\chromna\Denver\ChromData\G2_LUNA\20200303-89749.b\03030023.D				
Column 1 :	Luna-Phenyl hexyl (4.60 mm)		Det: LC DAD1A, 254 nm		
Process Host:	CTX0319				

Compound	Det	RT (min.)	Exp RT (min.)	Dlt RT (min.)	Response	Cal Amt ug/ml	OnCol Amt ug/ml	Flags
3 TNX	1	5.380	5.400	-0.020	1157540	2.50	2.55	
4 DNX	1	6.187	6.200	-0.013	827603	2.50	2.52	
7 MNX	1	7.693	7.707	-0.014	895572	2.92	2.93	

Reagents:

8330 DMT_00005 Amount Added: 125.00 Units: uL

Report Date: 05-Mar-2020 11:27:48 Chrom Revision: 2.3 19-Feb-2020 16:45:46

Eurofins TestAmerica, Denver

Data File:	\\chromna\denver\chromdata\g2_luna\20200303-89749.b\03030016.d				
Injection Date:	03-Mar-2020 23:16:19	Instrument ID:	CHHPLC_G2_LUNA	Operator ID:	CB
Lims ID:	IC DMT 8			Worklist Smp#:	16
Client ID:					
Injection Vol:	100.0 ul	Dil. Factor:	1.0000	ALS Bottle#:	16
Method:	G2_8330_Luna	Limit Group:	GCSV - 8330		

Column: Luna-Phenyl hexyl (4.60 mm) Y Scaling: Method Defined: Scale to the Nth Largest Peak: 1

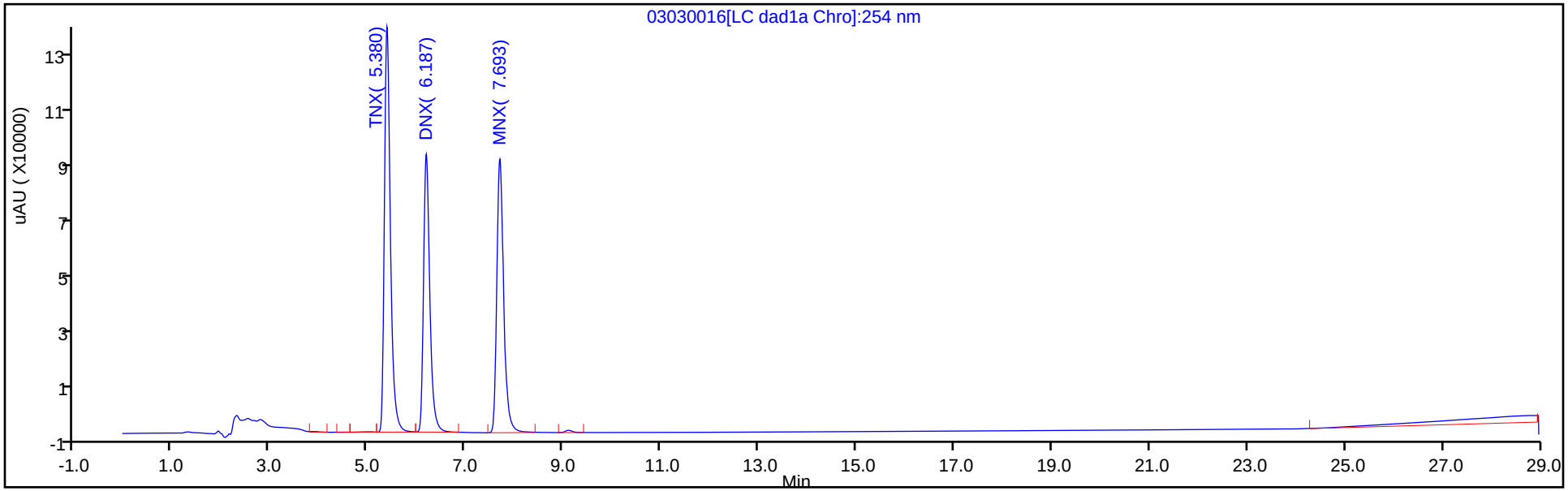

Y Scaling: Method Defined: Scale to the Nth Largest Peak: 1

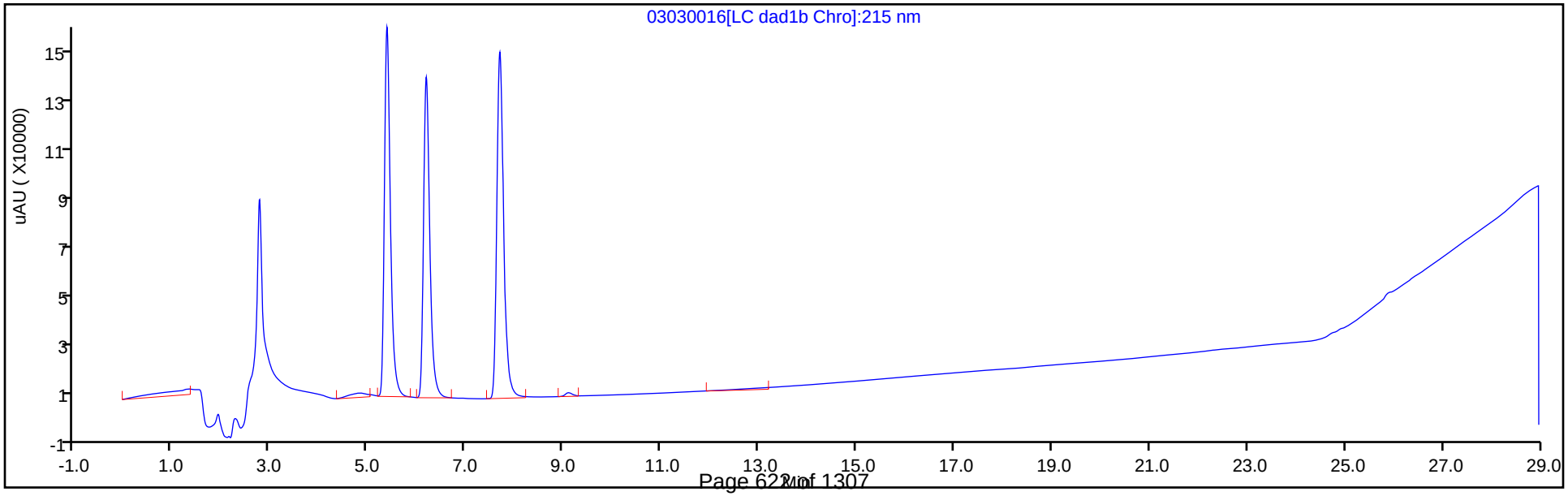

Eurofins TestAmerica, Denver
Target Compound Quantitation Report

Data File:	\\chromna\Denver\ChromData\G2_LUNA\20200303-89749.b\03030017.D				
Lims ID:	IC DMT 7				
Client ID:					
Sample Type:	IC	Calib Level:	7		
Inject. Date:	03-Mar-2020 23:51:15	ALS Bottle#:	17	Worklist Smp#:	17
Injection Vol:	100.0 ul	Dil. Factor:	1.0000		
Sample Info:	IC DMT 7				
Misc. Info.:	280-0089749-017				
Operator ID:	CB	Instrument ID:	CHHPLC_G2_LUNA		
Sublist:	chrom-G2_8330_Luna*sub13				
Method:	\\chromna\Denver\ChromData\G2_LUNA\20200303-89749.b\G2_8330_Luna.m				
Limit Group:	GCSV - 8330				
Last Update:	05-Mar-2020 11:27:49	Calib Date:	04-Mar-2020 03:21:00		
Integrator:	Falcon				
Quant Method:	External Standard	Quant By:	Initial Calibration		
Last ICal File:	\\chromna\Denver\ChromData\G2_LUNA\20200303-89749.b\03030023.D				
Column 1 :	Luna-Phenyl hexyl (4.60 mm)		Det: LC DAD1A, 254 nm		
Process Host:	CTX0319				

Compound	Det	RT (min.)	Exp RT (min.)	Dlt RT (min.)	Response	Cal Amt ug/ml	OnCol Amt ug/ml	Flags
3 TNX	1	5.407	5.400	0.007	461070	1.00	1.01	
4 DNX	1	6.213	6.200	0.013	331497	1.00	1.01	
7 MNX	1	7.720	7.707	0.013	359340	1.17	1.18	

Reagents:

8330 DMT_00005 Amount Added: 50.00 Units: uL

Report Date: 05-Mar-2020 11:27:49 Chrom Revision: 2.3 19-Feb-2020 16:45:46

Eurofins TestAmerica, Denver

Data File:	\\chromna\denver\chromdata\g2_luna\20200303-89749.b\03030017.d				
Injection Date:	03-Mar-2020 23:51:15	Instrument ID:	CHHPLC_G2_LUNA	Operator ID:	CB
Lims ID:	IC DMT 7			Worklist Smp#:	17
Client ID:					
Injection Vol:	100.0 ul	Dil. Factor:	1.0000	ALS Bottle#:	17
Method:	G2_8330_Luna	Limit Group:	GCSV - 8330		

Column: Luna-Phenyl hexyl (4.60 mm) Y Scaling: Method Defined: Scale to the Nth Largest Peak: 1

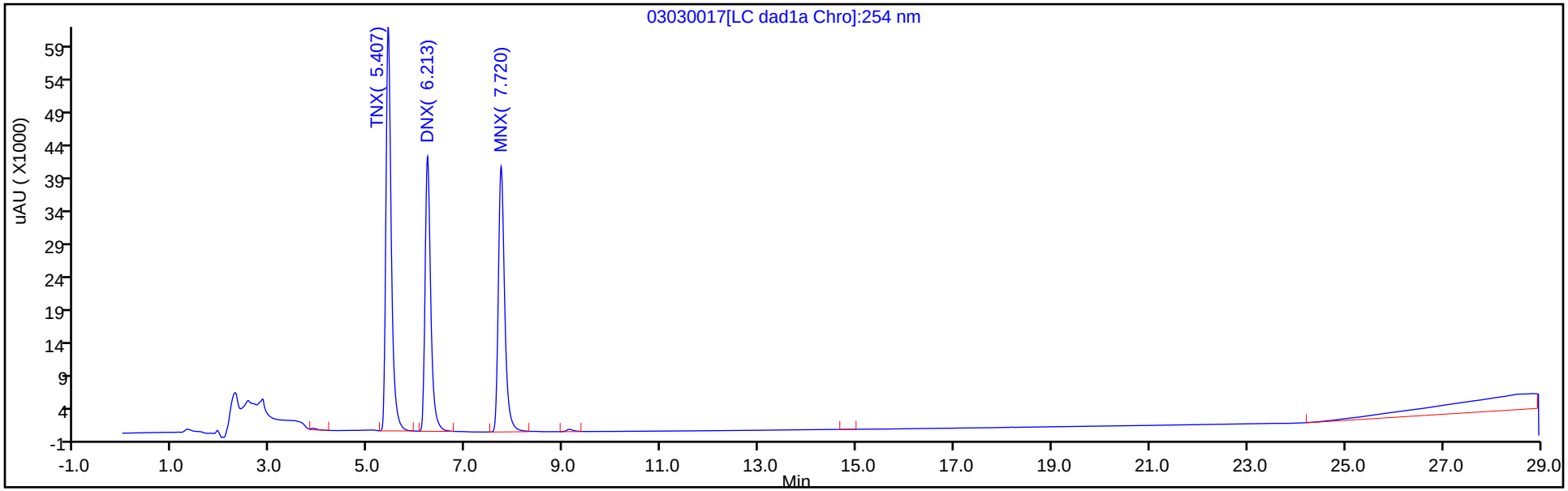

Y Scaling: Method Defined: Scale to the Nth Largest Peak: 1

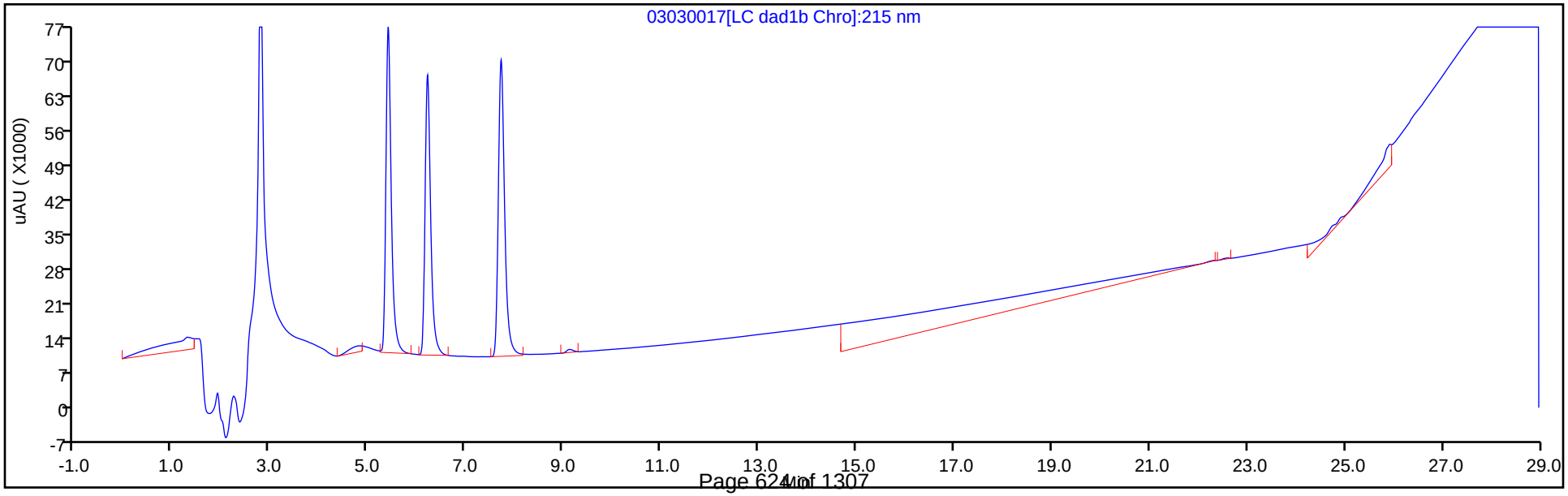

Eurofins TestAmerica, Denver
Target Compound Quantitation Report

Data File:	\\chromna\Denver\ChromData\G2_LUNA\20200303-89749.b\03030018.D				
Lims ID:	IC DMT 6				
Client ID:					
Sample Type:	IC	Calib Level:	6		
Inject. Date:	04-Mar-2020 00:26:10	ALS Bottle#:	18	Worklist Smp#:	18
Injection Vol:	100.0 ul	Dil. Factor:	1.0000		
Sample Info:	IC DMT 6				
Misc. Info.:	280-0089749-018				
Operator ID:	CB	Instrument ID:	CHHPLC_G2_LUNA		
Sublist:	chrom-G2_8330_Luna*sub13				
Method:	\\chromna\Denver\ChromData\G2_LUNA\20200303-89749.b\G2_8330_Luna.m				
Limit Group:	GCSV - 8330				
Last Update:	05-Mar-2020 11:27:50	Calib Date:	04-Mar-2020 03:21:00		
Integrator:	Falcon				
Quant Method:	External Standard	Quant By:	Initial Calibration		
Last ICal File:	\\chromna\Denver\ChromData\G2_LUNA\20200303-89749.b\03030023.D				
Column 1 :	Luna-Phenyl hexyl (4.60 mm)		Det: LC DAD1A, 254 nm		
Process Host:	CTX0319				

Compound	Det	RT (min.)	Exp RT (min.)	Dlt RT (min.)	Response	Cal Amt ug/ml	OnCol Amt ug/ml	Flags
3 TNX	1	5.405	5.400	0.005	315588	0.7007	0.6942	
4 DNX	1	6.205	6.200	0.005	227158	0.7007	0.6929	
7 MNX	1	7.711	7.707	0.004	247324	0.8169	0.8089	

Reagents:

8330 DMT_00005 Amount Added: 35.00 Units: uL

Report Date: 05-Mar-2020 11:27:50 Chrom Revision: 2.3 19-Feb-2020 16:45:46

Eurofins TestAmerica, Denver

Data File:	\\chromna\denver\chromdata\g2_luna\20200303-89749.b\03030018.d				
Injection Date:	04-Mar-2020 00:26:10	Instrument ID:	CHHPLC_G2_LUNA	Operator ID:	CB
Lims ID:	IC DMT 6			Worklist Smp#:	18
Client ID:					
Injection Vol:	100.0 ul	Dil. Factor:	1.0000	ALS Bottle#:	18
Method:	G2_8330_Luna	Limit Group:	GCSV - 8330		

Column: Luna-Phenyl hexyl (4.60 mm) Y Scaling: Method Defined: Scale to the Nth Largest Peak: 1

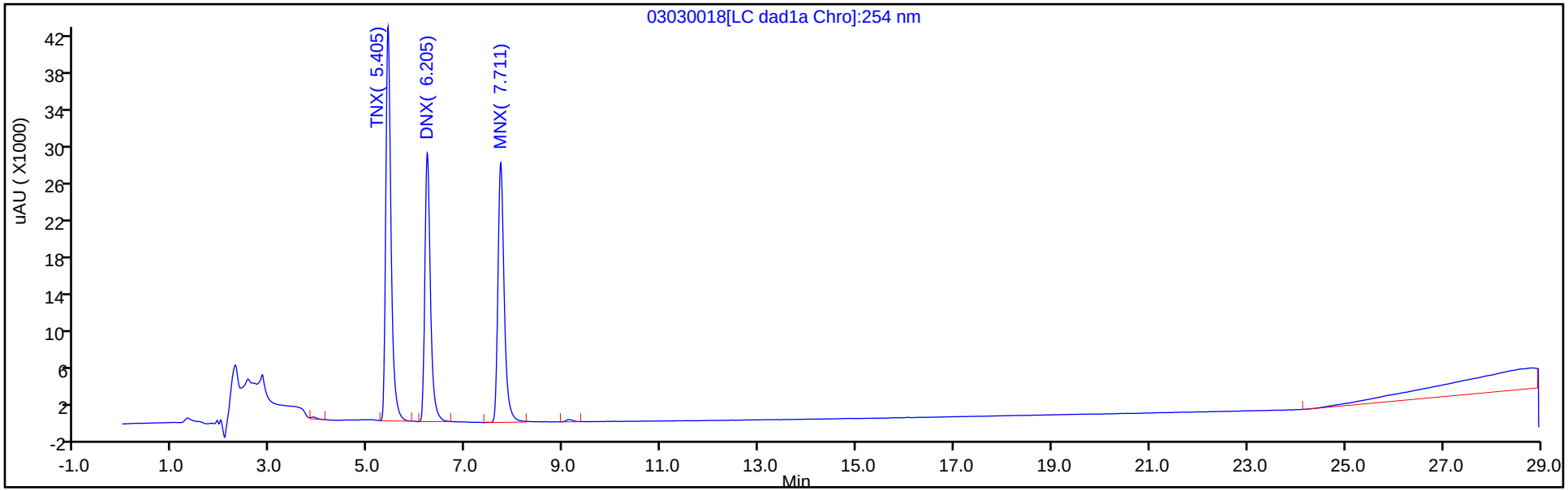

Y Scaling: Method Defined: Scale to the Nth Largest Peak: 1

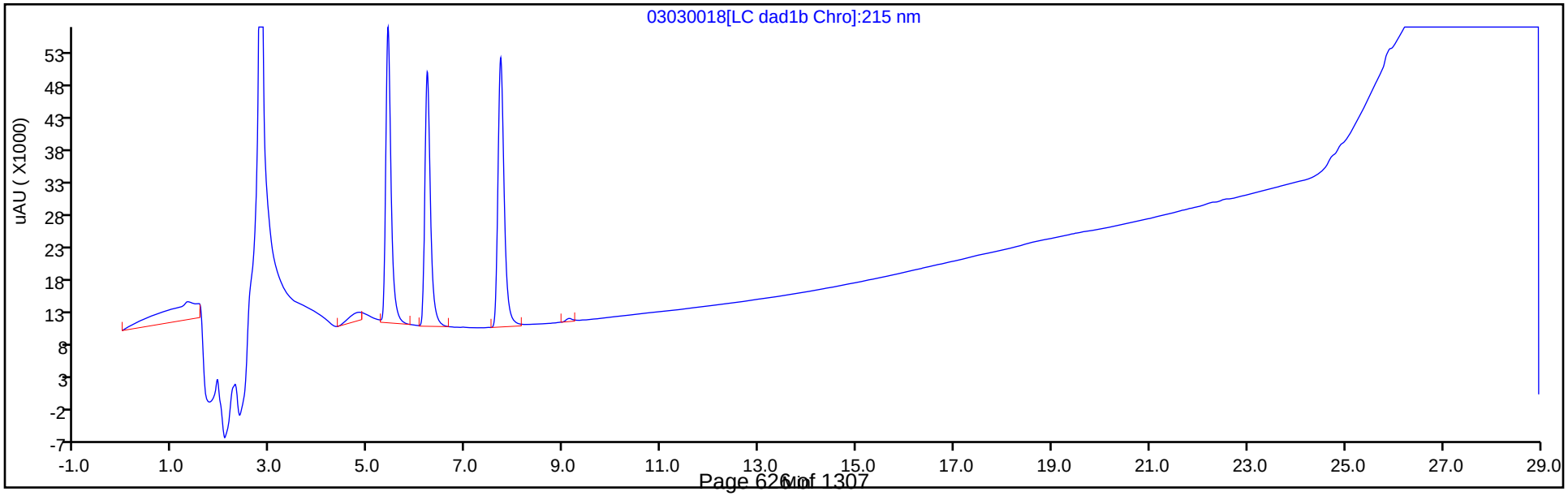

Eurofins TestAmerica, Denver
Target Compound Quantitation Report

Data File:	\\chromna\Denver\ChromData\G2_LUNA\20200303-89749.b\03030019.D				
Lims ID:	IC DMT 5				
Client ID:					
Sample Type:	IC	Calib Level:	5		
Inject. Date:	04-Mar-2020 01:01:09	ALS Bottle#:	19	Worklist Smp#:	19
Injection Vol:	100.0 ul	Dil. Factor:	1.0000		
Sample Info:	IC DMT 5				
Misc. Info.:	280-0089749-019				
Operator ID:	CB	Instrument ID:	CHHPLC_G2_LUNA		
Sublist:	chrom-G2_8330_Luna*sub13				
Method:	\\chromna\Denver\ChromData\G2_LUNA\20200303-89749.b\G2_8330_Luna.m				
Limit Group:	GCSV - 8330				
Last Update:	05-Mar-2020 11:27:51	Calib Date:	04-Mar-2020 03:21:00		
Integrator:	Falcon				
Quant Method:	External Standard	Quant By:	Initial Calibration		
Last ICal File:	\\chromna\Denver\ChromData\G2_LUNA\20200303-89749.b\03030023.D				
Column 1 :	Luna-Phenyl hexyl (4.60 mm)		Det: LC DAD1A, 254 nm		
Process Host:	CTX0319				

First Level Reviewer: beckerc Date: 05-Mar-2020 08:44:02

Compound	Det	RT (min.)	Exp RT (min.)	Dlt RT (min.)	Response	Cal Amt ug/ml	OnCol Amt ug/ml	Flags
3 TNX	1	5.400	5.400	0.000	182668	0.4004	0.4018	M
4 DNX	1	6.200	6.200	0.000	131878	0.4004	0.4023	
7 MNX	1	7.707	7.707	0.000	143882	0.4668	0.4706	

QC Flag Legend

Review Flags

M - Manually Integrated

Reagents:

8330 DMT_00005 Amount Added: 20.00 Units: uL

Report Date: 05-Mar-2020 11:27:51 Chrom Revision: 2.3 19-Feb-2020 16:45:46

Eurofins TestAmerica, Denver

Data File:	\\chromna\denver\chromdata\g2_luna\20200303-89749.b\03030019.d				
Injection Date:	04-Mar-2020 01:01:09	Instrument ID:	CHHPLC_G2_LUNA	Operator ID:	CB
Lims ID:	IC DMT 5			Worklist Smp#:	19
Client ID:					
Injection Vol:	100.0 ul	Dil. Factor:	1.0000	ALS Bottle#:	19
Method:	G2_8330_Luna	Limit Group:	GCSV - 8330		

Column: Luna-Phenyl hexyl (4.60 mm) Y Scaling: Method Defined: Scale to the Nth Largest Peak: 1

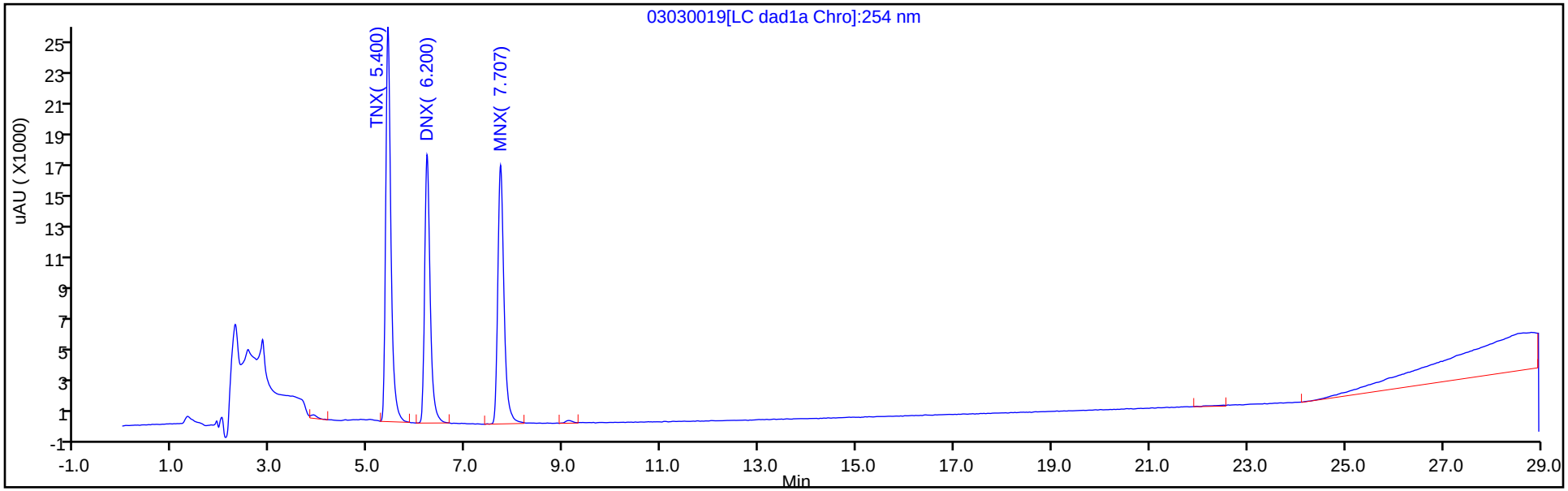

Y Scaling: Method Defined: Scale to the Nth Largest Peak: 1

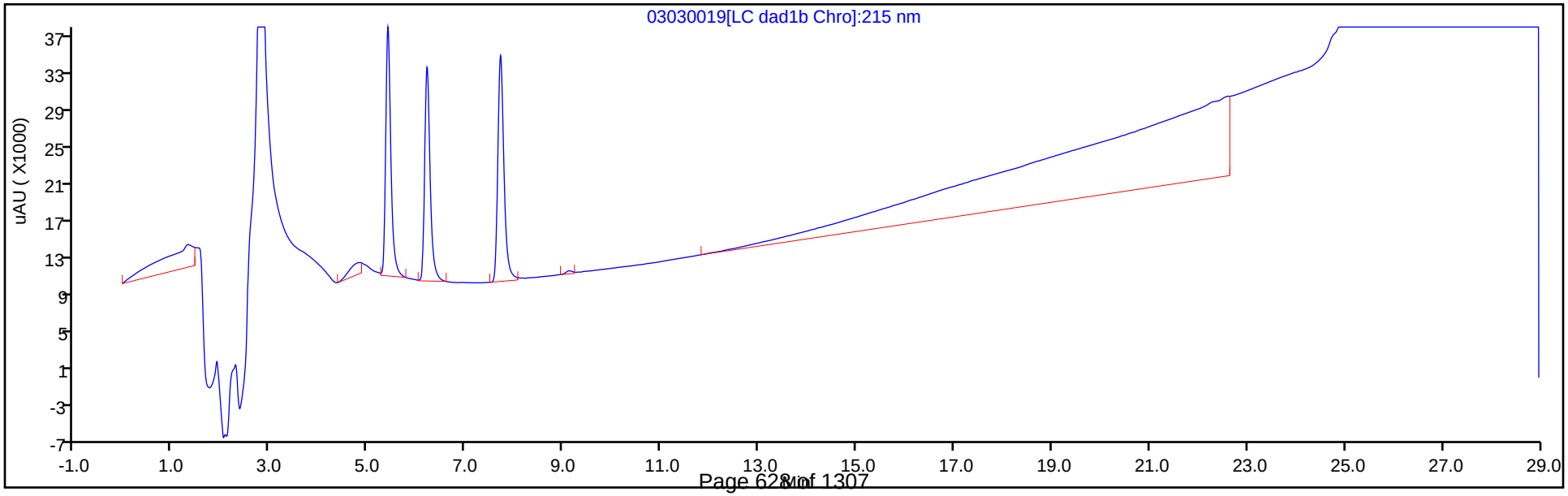

Manual Integration/User Assign Peak Report

Eurofins TestAmerica, Denver

Data File:	\\chromna\denver\chromdata\g2_luna\20200303-89749.b\03030019.d				
Injection Date:	04-Mar-2020 01:01:09	Instrument ID:	CHHPLC_G2_LUNA		
Lims ID:	IC DMT 5				
Client ID:					
Operator ID:	CB	ALS Bottle#:	19	Worklist Smp#:	19
Injection Vol:	100.0 ul	Dil. Factor:	1.0000		
Method:	G2_8330_Luna	Limit Group:	GCSV - 8330		
Column:	Luna-Phenyl hexyl (4.60 mm)	Detector	LC DAD1A, 254 nm		

3 TNX, CAS: 13980-04-6

Signal: 1

Processing Integration Results

RT: 5.40
Area: 184347
Amount: 0.405068
Amount Units: ug/ml

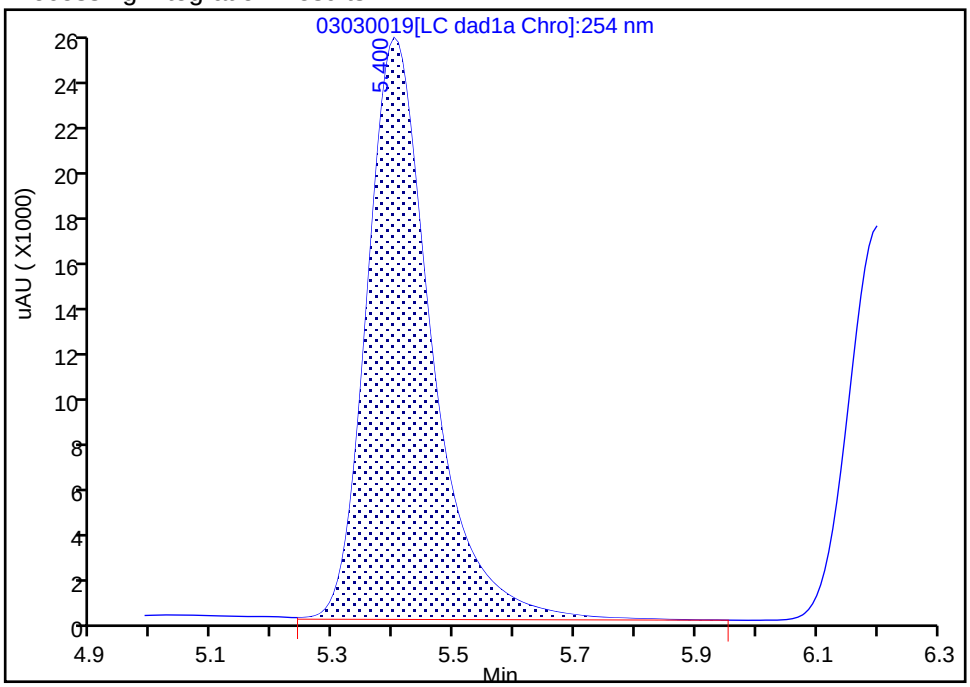

Manual Integration Results

RT: 5.40
Area: 182668
Amount: 0.401841
Amount Units: ug/ml

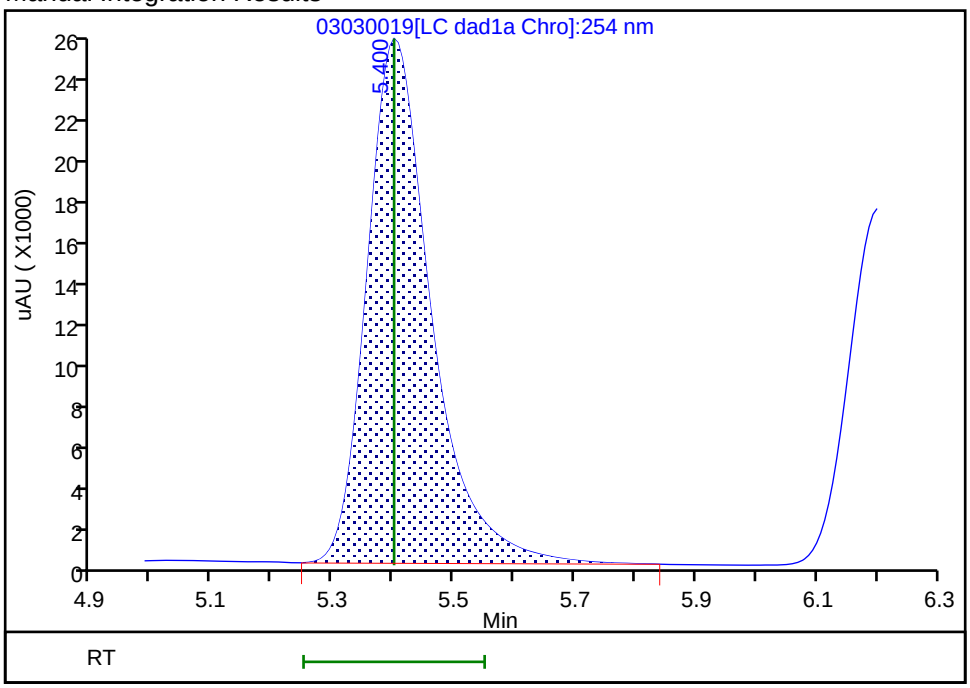

Reviewer: beckerc, 05-Mar-2020 08:43:57

Audit Action: Manually Integrated Audit Reason: Baseline

Eurofins TestAmerica, Denver
Target Compound Quantitation Report

Data File:	\\chromna\Denver\ChromData\G2_LUNA\20200303-89749.b\03030020.D				
Lims ID:	IC DMT 4				
Client ID:					
Sample Type:	IC	Calib Level:	4		
Inject. Date:	04-Mar-2020 01:36:10	ALS Bottle#:	20	Worklist Smp#:	20
Injection Vol:	100.0 ul	Dil. Factor:	1.0000		
Sample Info:	IC DMT 4				
Misc. Info.:	280-0089749-020				
Operator ID:	CB	Instrument ID:	CHHPLC_G2_LUNA		
Sublist:	chrom-G2_8330_Luna*sub13				
Method:	\\chromna\Denver\ChromData\G2_LUNA\20200303-89749.b\G2_8330_Luna.m				
Limit Group:	GCSV - 8330				
Last Update:	05-Mar-2020 11:27:52	Calib Date:	04-Mar-2020 03:21:00		
Integrator:	Falcon				
Quant Method:	External Standard	Quant By:	Initial Calibration		
Last ICal File:	\\chromna\Denver\ChromData\G2_LUNA\20200303-89749.b\03030023.D				
Column 1 :	Luna-Phenyl hexyl (4.60 mm)		Det: LC DAD1A, 254 nm		
Process Host:	CTX0319				

First Level Reviewer: beckerc Date: 05-Mar-2020 08:43:41

Compound	Det	RT (min.)	Exp RT (min.)	Dlt RT (min.)	Response	Cal Amt ug/ml	OnCol Amt ug/ml	Flags
3 TNX	1	5.398	5.400	-0.002	108933	0.2503	0.2396	M
4 DNX	1	6.205	6.200	0.005	79036	0.2503	0.2411	
7 MNX	1	7.711	7.707	0.004	86529	0.2918	0.2830	

QC Flag Legend

Review Flags

M - Manually Integrated

Reagents:

8330 DMT_00005 Amount Added: 12.50 Units: uL

Report Date: 05-Mar-2020 11:27:52 Chrom Revision: 2.3 19-Feb-2020 16:45:46

Eurofins TestAmerica, Denver

Data File:	\\chromna\denver\chromdata\g2_luna\20200303-89749.b\03030020.d				
Injection Date:	04-Mar-2020 01:36:10	Instrument ID:	CHHPLC_G2_LUNA	Operator ID:	CB
Lims ID:	IC DMT 4			Worklist Smp#:	20
Client ID:					
Injection Vol:	100.0 ul	Dil. Factor:	1.0000	ALS Bottle#:	20
Method:	G2_8330_Luna	Limit Group:	GCSV - 8330		

Column: Luna-Phenyl hexyl (4.60 mm) Y Scaling: Method Defined: Scale to the Nth Largest Peak: 1

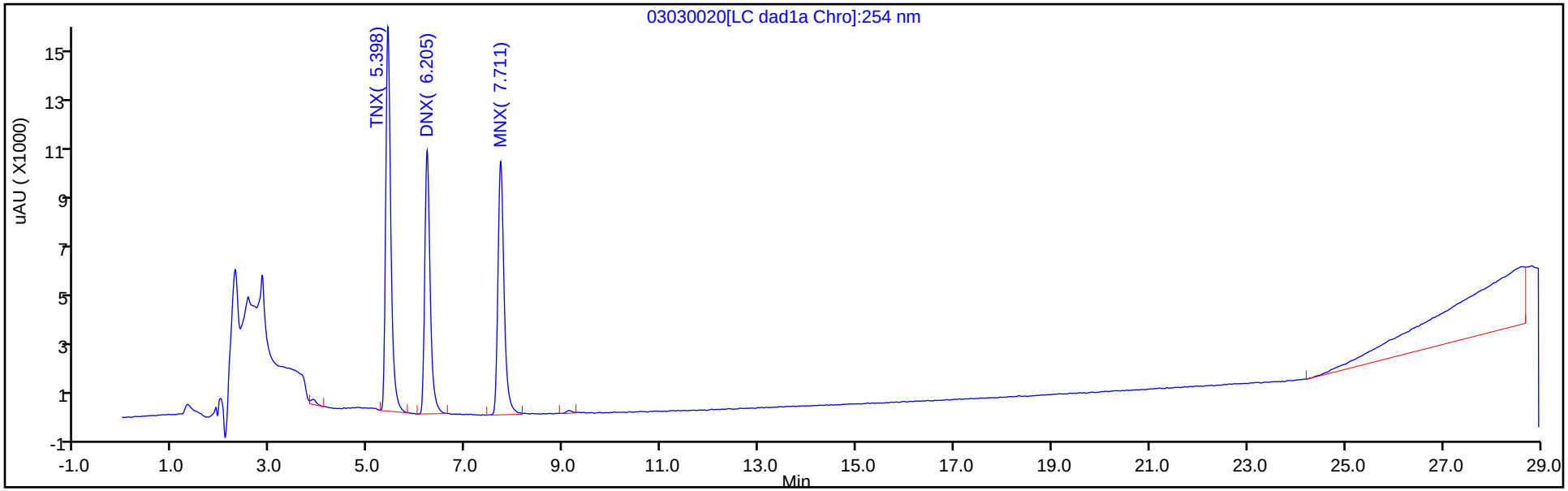

Y Scaling: Method Defined: Scale to the Nth Largest Peak: 1

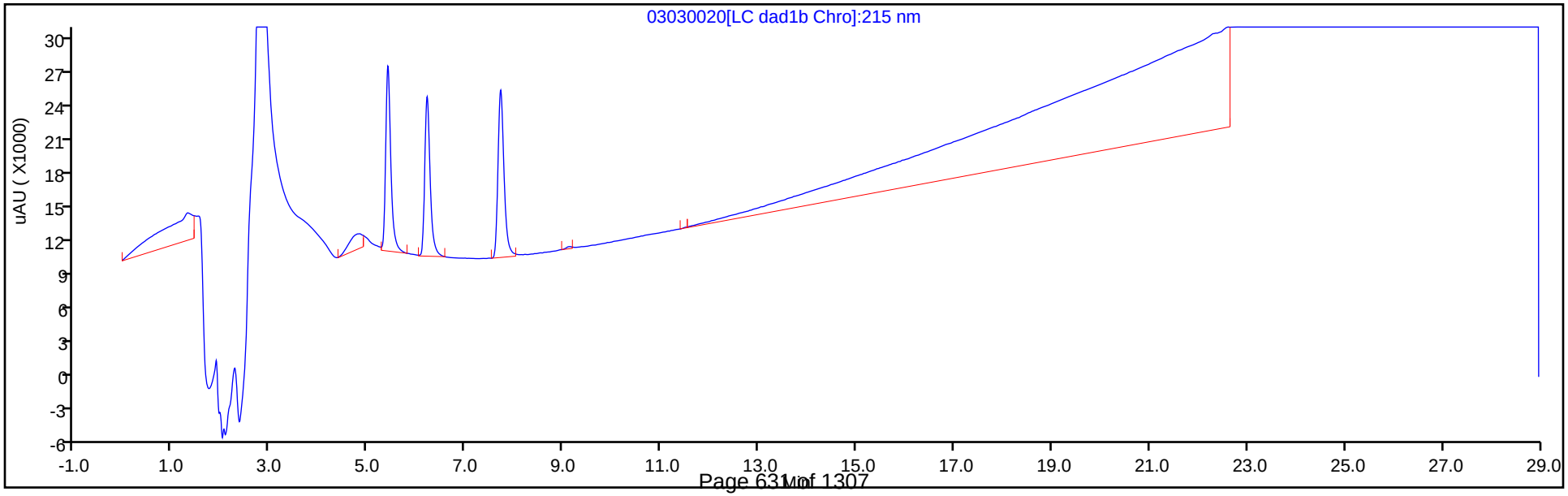

Manual Integration/User Assign Peak Report

Eurofins TestAmerica, Denver

Data File:	\\chromna\denver\chromdata\g2_luna\20200303-89749.b\03030020.d				
Injection Date:	04-Mar-2020 01:36:10	Instrument ID:	CHHPLC_G2_LUNA		
Lims ID:	IC DMT 4				
Client ID:					
Operator ID:	CB	ALS Bottle#:	20	Worklist Smp#:	20
Injection Vol:	100.0 ul	Dil. Factor:	1.0000		
Method:	G2_8330_Luna	Limit Group:	GCSV - 8330		
Column:	Luna-Phenyl hexyl (4.60 mm)	Detector	LC DAD1A, 254 nm		

3 TNX, CAS: 13980-04-6

Signal: 1

Processing Integration Results

RT: 5.40
Area: 110130
Amount: 0.241672
Amount Units: ug/ml

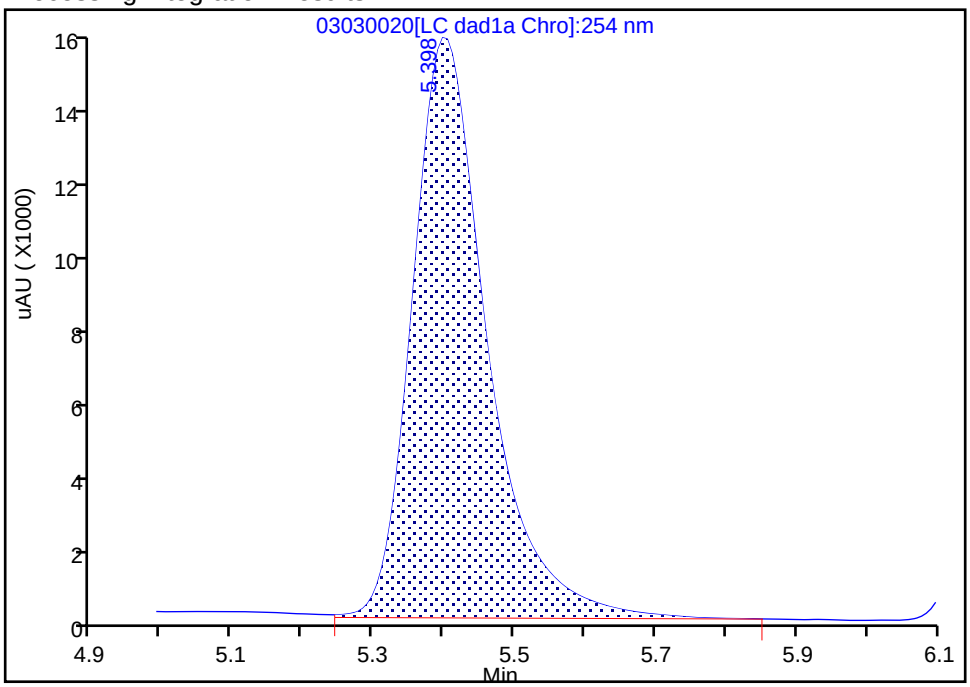

Manual Integration Results

RT: 5.40
Area: 108933
Amount: 0.239636
Amount Units: ug/ml

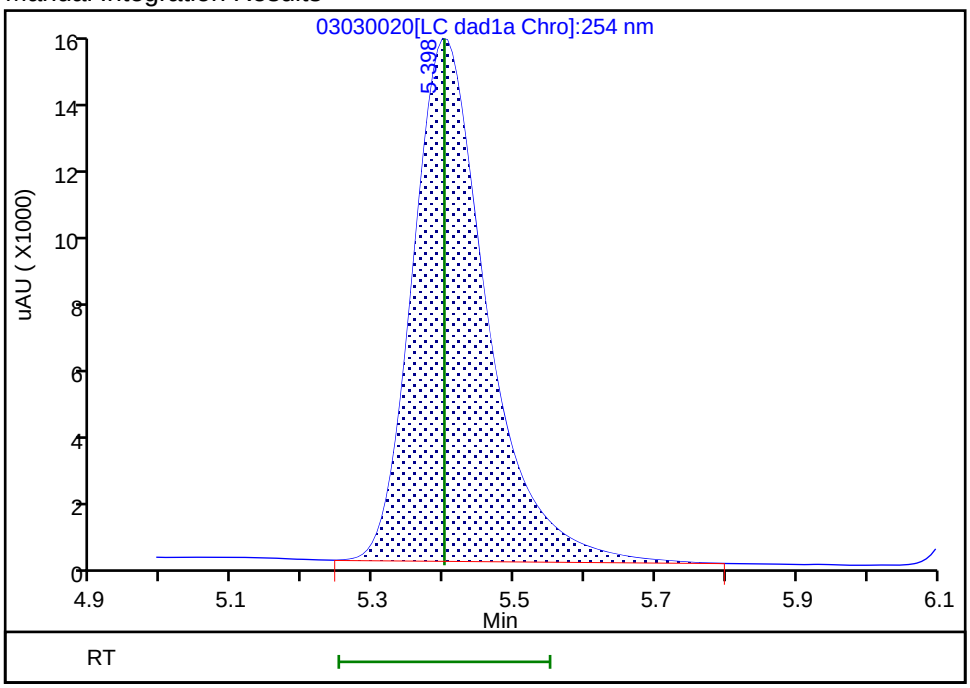

Reviewer: beckerc, 05-Mar-2020 08:43:37

Audit Action: Manually Integrated Audit Reason: Baseline

Eurofins TestAmerica, Denver
Target Compound Quantitation Report

Data File:	\\chromna\Denver\ChromData\G2_LUNA\20200303-89749.b\03030021.D				
Lims ID:	IC DMT 3				
Client ID:					
Sample Type:	IC	Calib Level:	3		
Inject. Date:	04-Mar-2020 02:11:08	ALS Bottle#:	21	Worklist Smp#:	21
Injection Vol:	100.0 ul	Dil. Factor:	1.0000		
Sample Info:	IC DMT 3				
Misc. Info.:	280-0089749-021				
Operator ID:	CB	Instrument ID:	CHHPLC_G2_LUNA		
Sublist:	chrom-G2_8330_Luna*sub13				
Method:	\\chromna\Denver\ChromData\G2_LUNA\20200303-89749.b\G2_8330_Luna.m				
Limit Group:	GCSV - 8330				
Last Update:	05-Mar-2020 11:27:53	Calib Date:	04-Mar-2020 03:21:00		
Integrator:	Falcon				
Quant Method:	External Standard	Quant By:	Initial Calibration		
Last ICal File:	\\chromna\Denver\ChromData\G2_LUNA\20200303-89749.b\03030023.D				
Column 1 :	Luna-Phenyl hexyl (4.60 mm)		Det: LC DAD1A, 254 nm		
Process Host:	CTX0319				

First Level Reviewer: beckerc Date: 05-Mar-2020 08:43:22

Compound	Det	RT (min.)	Exp RT (min.)	Dlt RT (min.)	Response	Cal Amt ug/ml	OnCol Amt ug/ml	Flags
3 TNX	1	5.400	5.400	0.000	45352	0.1001	0.0998	M
4 DNX	1	6.200	6.200	0.000	32876	0.1001	0.1003	
7 MNX	1	7.707	7.707	0.000	35364	0.1167	0.1157	

QC Flag Legend

Review Flags

M - Manually Integrated

Reagents:

8330 DMT_00005 Amount Added: 5.00 Units: uL

Report Date: 05-Mar-2020 11:27:53 Chrom Revision: 2.3 19-Feb-2020 16:45:46

Eurofins TestAmerica, Denver

Data File:	\\chromna\denver\chromdata\g2_luna\20200303-89749.b\03030021.d				
Injection Date:	04-Mar-2020 02:11:08	Instrument ID:	CHHPLC_G2_LUNA	Operator ID:	CB
Lims ID:	IC DMT 3			Worklist Smp#:	21
Client ID:					
Injection Vol:	100.0 ul	Dil. Factor:	1.0000	ALS Bottle#:	21
Method:	G2_8330_Luna	Limit Group:	GCSV - 8330		

Column: Luna-Phenyl hexyl (4.60 mm) Y Scaling: Method Defined: Scale to the Nth Largest Peak: 1

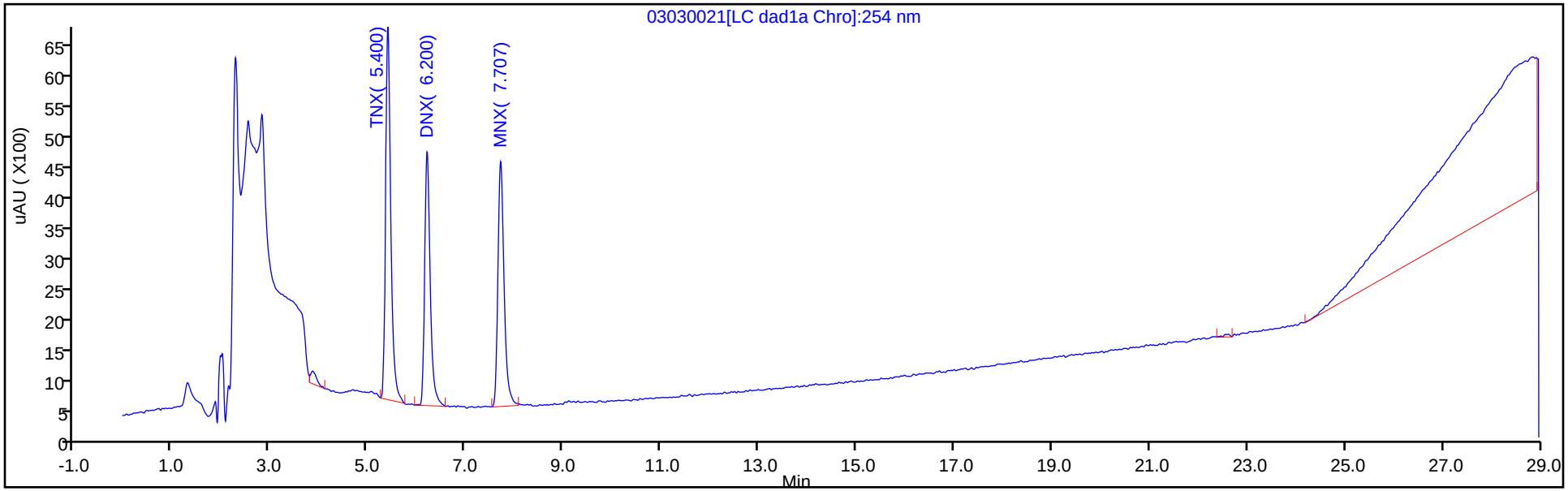

Y Scaling: Method Defined: Scale to the Nth Largest Peak: 1

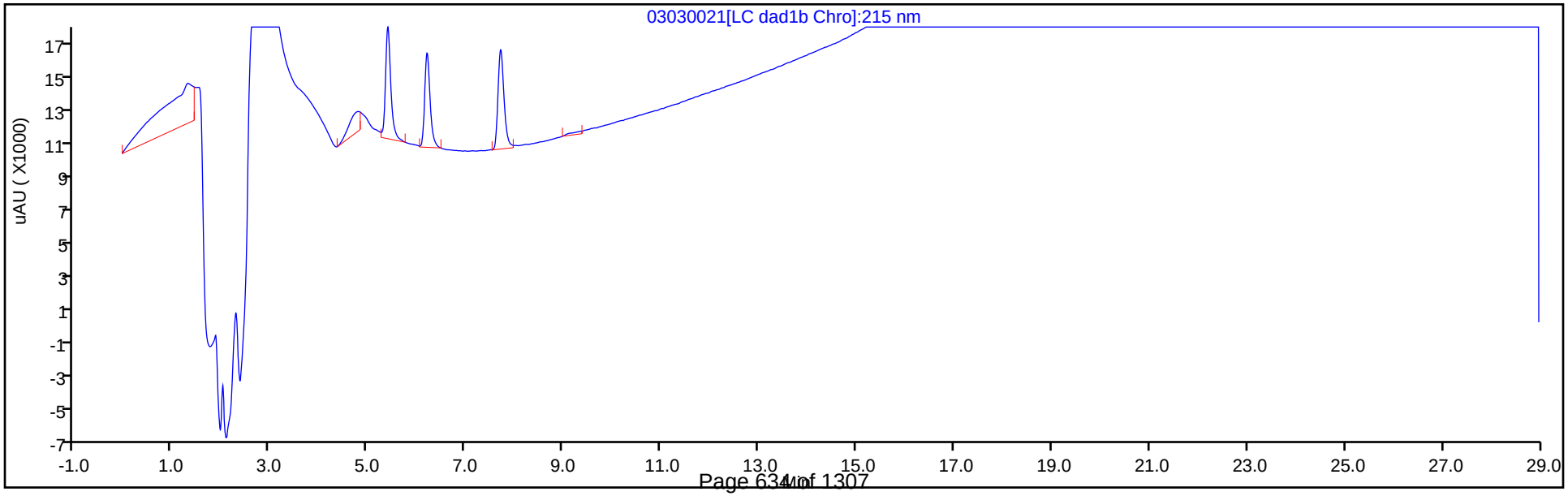

Manual Integration/User Assign Peak Report

Eurofins TestAmerica, Denver

Data File:	\\chromna\denver\chromdata\g2_luna\20200303-89749.b\03030021.d				
Injection Date:	04-Mar-2020 02:11:08	Instrument ID:	CHHPLC_G2_LUNA		
Lims ID:	IC DMT 3				
Client ID:					
Operator ID:	CB	ALS Bottle#:	21	Worklist Smp#:	21
Injection Vol:	100.0 ul	Dil. Factor:	1.0000		
Method:	G2_8330_Luna	Limit Group:	GCSV - 8330		
Column:	Luna-Phenyl hexyl (4.60 mm)	Detector	LC DAD1A, 254 nm		

3 TNX, CAS: 13980-04-6

Signal: 1

Processing Integration Results

RT: 5.40
Area: 46697
Amount: 0.102097
Amount Units: ug/ml

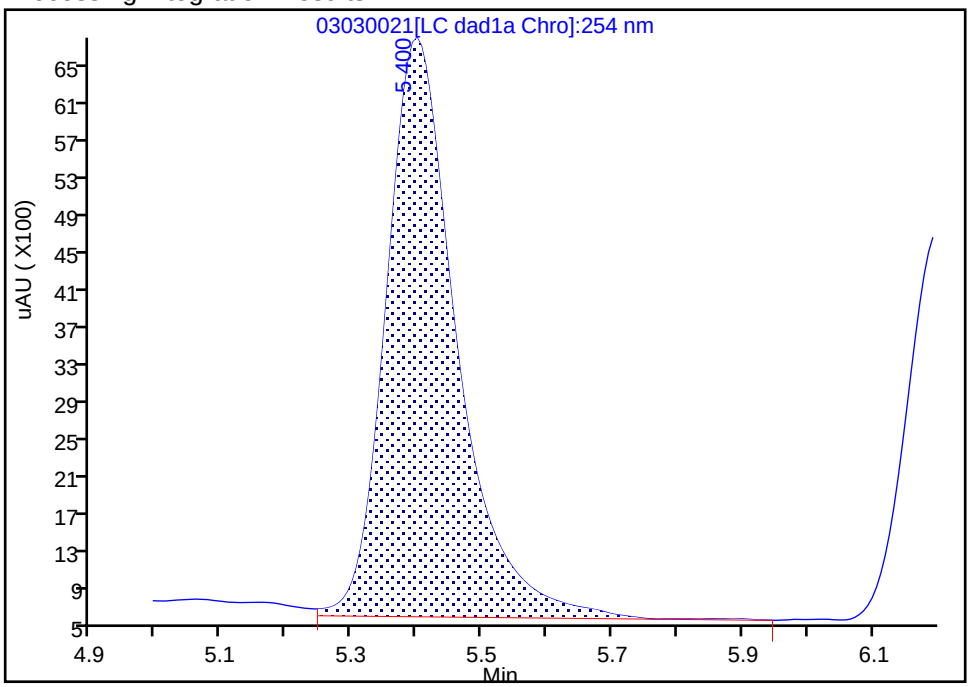

Manual Integration Results

RT: 5.40
Area: 45352
Amount: 0.099767
Amount Units: ug/ml

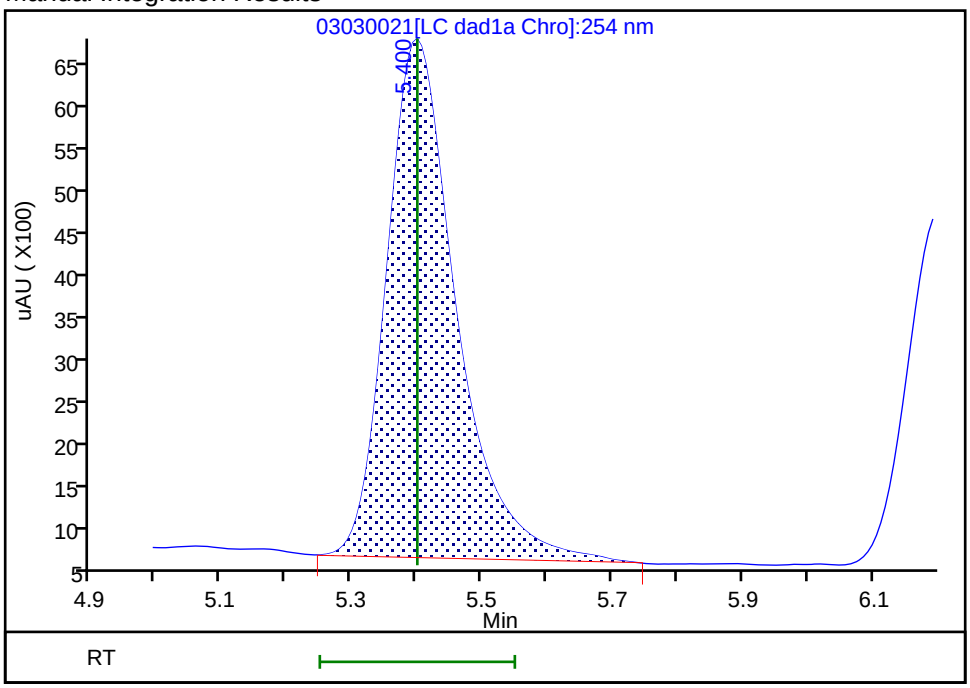

Reviewer: beckerc, 05-Mar-2020 08:43:18

Audit Action: Manually Integrated Audit Reason: Baseline

Eurofins TestAmerica, Denver
Target Compound Quantitation Report

Data File:	\\chromna\Denver\ChromData\G2_LUNA\20200303-89749.b\03030022.D				
Lims ID:	IC DMT 2				
Client ID:					
Sample Type:	IC	Calib Level:	2		
Inject. Date:	04-Mar-2020 02:46:06	ALS Bottle#:	22	Worklist Smp#:	22
Injection Vol:	100.0 ul	Dil. Factor:	1.0000		
Sample Info:	IC DMT 2				
Misc. Info.:	280-0089749-022				
Operator ID:	CB	Instrument ID:	CHHPLC_G2_LUNA		
Sublist:	chrom-G2_8330_Luna*sub13				
Method:	\\chromna\Denver\ChromData\G2_LUNA\20200303-89749.b\G2_8330_Luna.m				
Limit Group:	GCSV - 8330				
Last Update:	05-Mar-2020 11:27:54	Calib Date:	04-Mar-2020 03:21:00		
Integrator:	Falcon				
Quant Method:	External Standard	Quant By:	Initial Calibration		
Last ICal File:	\\chromna\Denver\ChromData\G2_LUNA\20200303-89749.b\03030023.D				
Column 1 :	Luna-Phenyl hexyl (4.60 mm)		Det: LC DAD1A, 254 nm		
Process Host:	CTX0319				

First Level Reviewer: beckerc Date: 05-Mar-2020 08:42:59

Compound	Det	RT (min.)	Exp RT (min.)	Dlt RT (min.)	Response	Cal Amt ug/ml	OnCol Amt ug/ml	Flags
3 TNX	1	5.400	5.400	0.000	22428	0.0501	0.0493	M
4 DNX	1	6.207	6.200	0.007	16425	0.0501	0.0501	
7 MNX	1	7.714	7.707	0.007	18169	0.0584	0.0594	

QC Flag Legend

Review Flags

M - Manually Integrated

Reagents:

8330 DMT_00005 Amount Added: 2.50 Units: uL

Report Date: 05-Mar-2020 11:27:54 Chrom Revision: 2.3 19-Feb-2020 16:45:46

Eurofins TestAmerica, Denver

Data File:	\\chromna\denver\chromdata\g2_luna\20200303-89749.b\03030022.d				
Injection Date:	04-Mar-2020 02:46:06	Instrument ID:	CHHPLC_G2_LUNA	Operator ID:	CB
Lims ID:	IC DMT 2			Worklist Smp#:	22
Client ID:					
Injection Vol:	100.0 ul	Dil. Factor:	1.0000	ALS Bottle#:	22
Method:	G2_8330_Luna	Limit Group:	GCSV - 8330		

Column: Luna-Phenyl hexyl (4.60 mm) Y Scaling: Method Defined: Scale to the Nth Largest Peak: 1

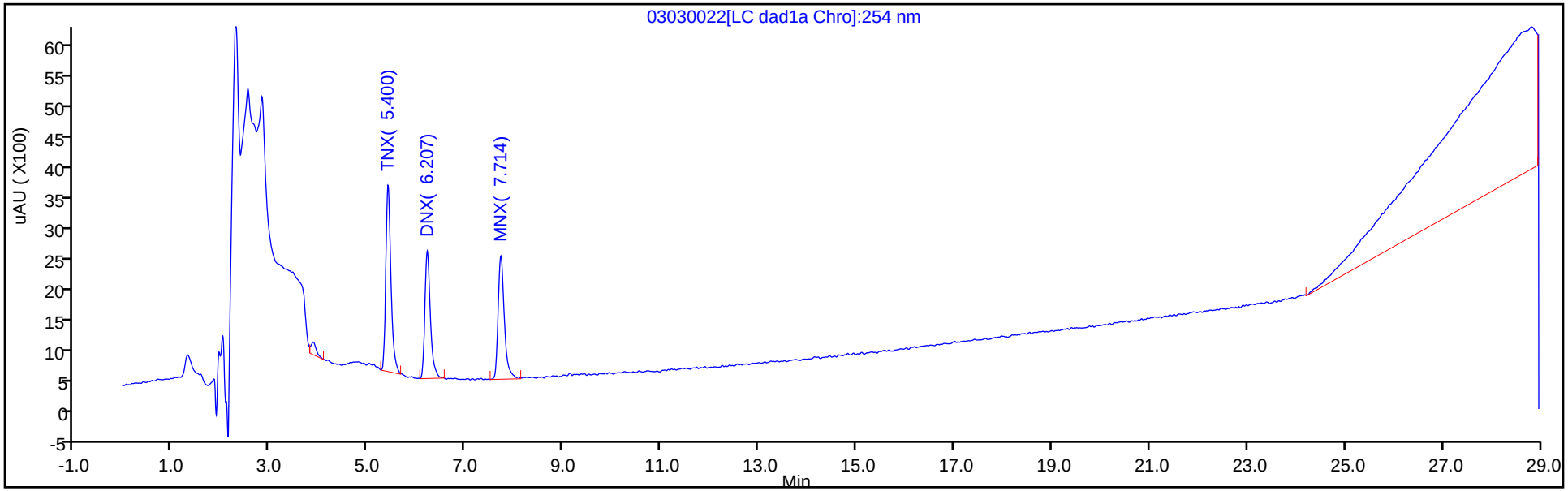

Y Scaling: Method Defined: Scale to the Nth Largest Peak: 1

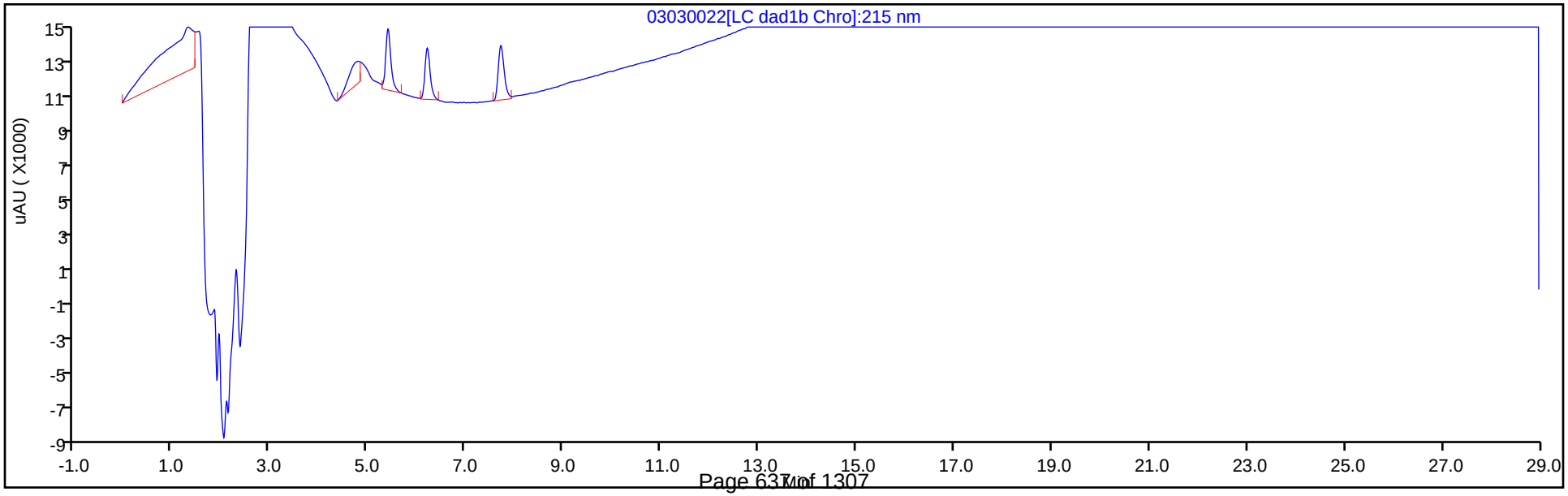

Manual Integration/User Assign Peak Report

Eurofins TestAmerica, Denver

Data File:	\\chromna\denver\chromdata\g2_luna\20200303-89749.b\03030022.d				
Injection Date:	04-Mar-2020 02:46:06	Instrument ID:	CHHPLC_G2_LUNA		
Lims ID:	IC DMT 2				
Client ID:					
Operator ID:	CB	ALS Bottle#:	22	Worklist Smp#:	22
Injection Vol:	100.0 ul	Dil. Factor:	1.0000		
Method:	G2_8330_Luna	Limit Group:	GCSV - 8330		
Column:	Luna-Phenyl hexyl (4.60 mm)	Detector	LC DAD1A, 254 nm		

3 TNX, CAS: 13980-04-6

Signal: 1

Processing Integration Results

RT: 5.40
Area: 23296
Amount: 0.050693
Amount Units: ug/ml

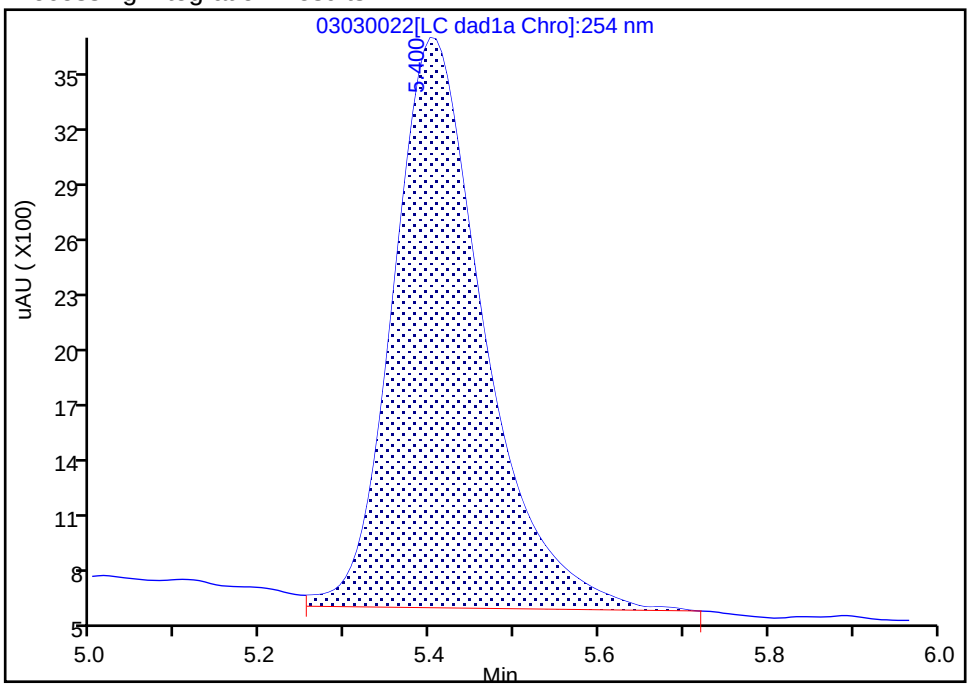

Manual Integration Results

RT: 5.40
Area: 22428
Amount: 0.049338
Amount Units: ug/ml

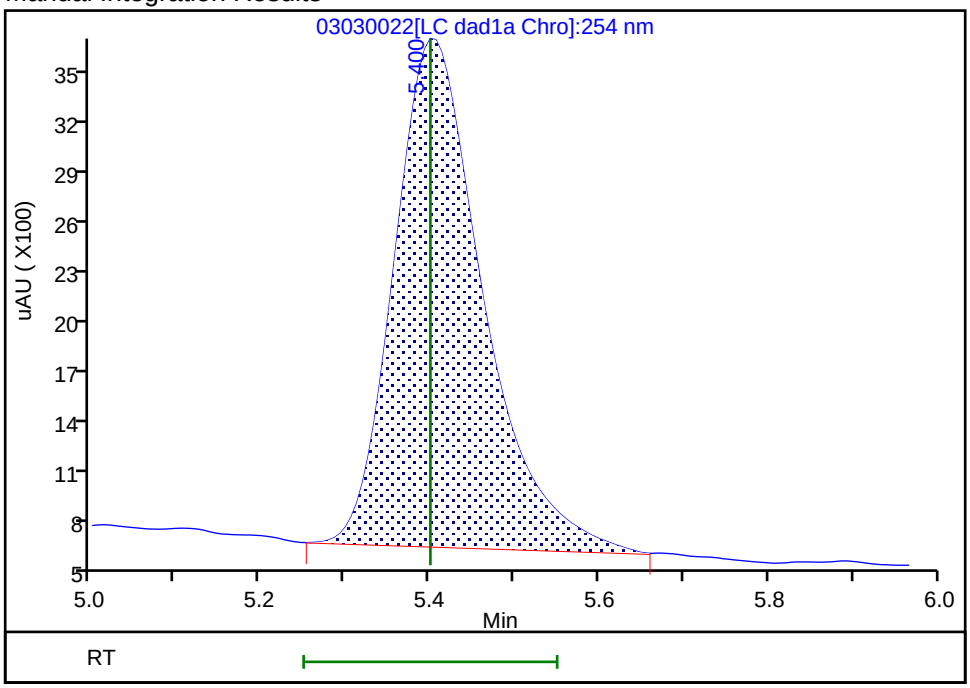

Reviewer: beckerc, 05-Mar-2020 08:42:55

Audit Action: Manually Integrated Audit Reason: Baseline

Eurofins TestAmerica, Denver
Target Compound Quantitation Report

Data File:	\\chromna\Denver\ChromData\G2_LUNA\20200303-89749.b\03030023.D				
Lims ID:	IC DMT 1				
Client ID:					
Sample Type:	IC	Calib Level:	1		
Inject. Date:	04-Mar-2020 03:21:00	ALS Bottle#:	23	Worklist Smp#:	23
Injection Vol:	100.0 ul	Dil. Factor:	1.0000		
Sample Info:	IC DMT 1				
Misc. Info.:	280-0089749-023				
Operator ID:	CB	Instrument ID:	CHHPLC_G2_LUNA		
Sublist:	chrom-G2_8330_Luna*sub13				
Method:	\\chromna\Denver\ChromData\G2_LUNA\20200303-89749.b\G2_8330_Luna.m				
Limit Group:	GCSV - 8330				
Last Update:	05-Mar-2020 11:27:55	Calib Date:	04-Mar-2020 03:21:00		
Integrator:	Falcon				
Quant Method:	External Standard	Quant By:	Initial Calibration		
Last ICal File:	\\chromna\Denver\ChromData\G2_LUNA\20200303-89749.b\03030023.D				
Column 1 :	Luna-Phenyl hexyl (4.60 mm)		Det: LC DAD1A, 254 nm		
Process Host:	CTX0319				

First Level Reviewer: beckerc Date: 05-Mar-2020 08:42:41

Compound	Det	RT (min.)	Exp RT (min.)	Dlt RT (min.)	Response	Cal Amt ug/ml	OnCol Amt ug/ml	Flags
3 TNX	1	5.403	5.400	0.003	9417	0.0200	0.0207	M
4 DNX	1	6.203	6.200	0.003	6702	0.0200	0.0204	
7 MNX	1	7.710	7.707	0.003	7218	0.0233	0.0236	

QC Flag Legend

Review Flags

M - Manually Integrated

Reagents:

8330 DMT_00005 Amount Added: 1.00 Units: uL

Report Date: 05-Mar-2020 11:27:55 Chrom Revision: 2.3 19-Feb-2020 16:45:46

Eurofins TestAmerica, Denver

Data File:	\\chromna\denver\chromdata\g2_luna\20200303-89749.b\03030023.d				
Injection Date:	04-Mar-2020 03:21:00	Instrument ID:	CHHPLC_G2_LUNA	Operator ID:	CB
Lims ID:	IC DMT 1			Worklist Smp#:	23
Client ID:					
Injection Vol:	100.0 ul	Dil. Factor:	1.0000	ALS Bottle#:	23
Method:	G2_8330_Luna	Limit Group:	GCSV - 8330		

Column: Luna-Phenyl hexyl (4.60 mm) Y Scaling: Method Defined: Scale to the Nth Largest Peak: 1

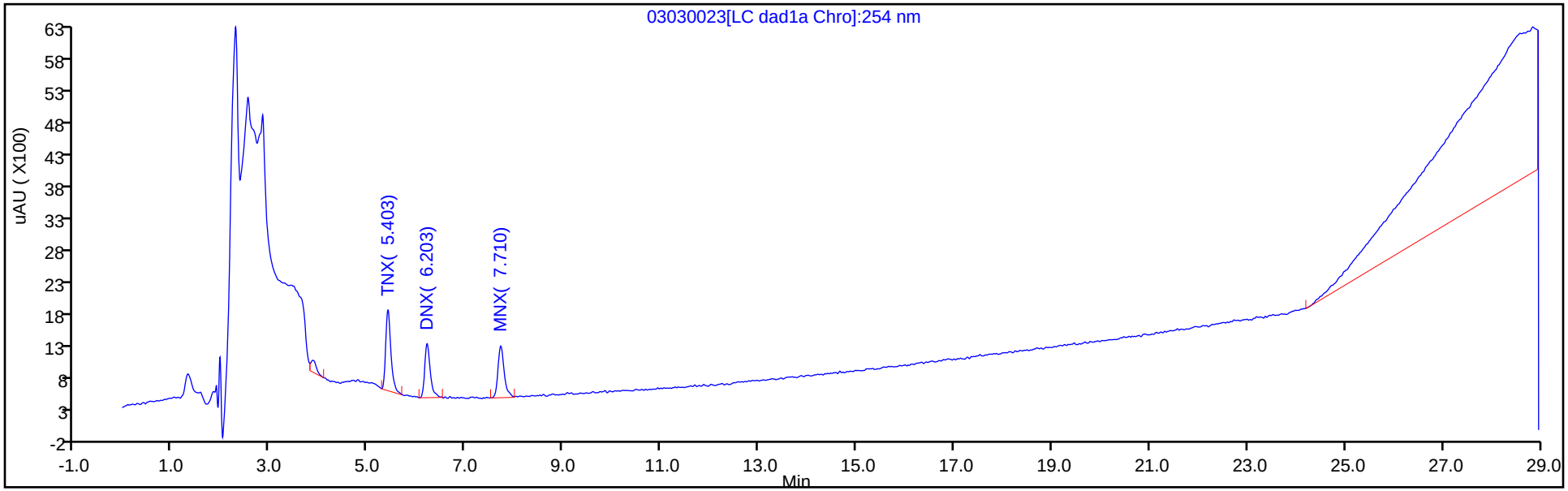

Y Scaling: Method Defined: Scale to the Nth Largest Peak: 1

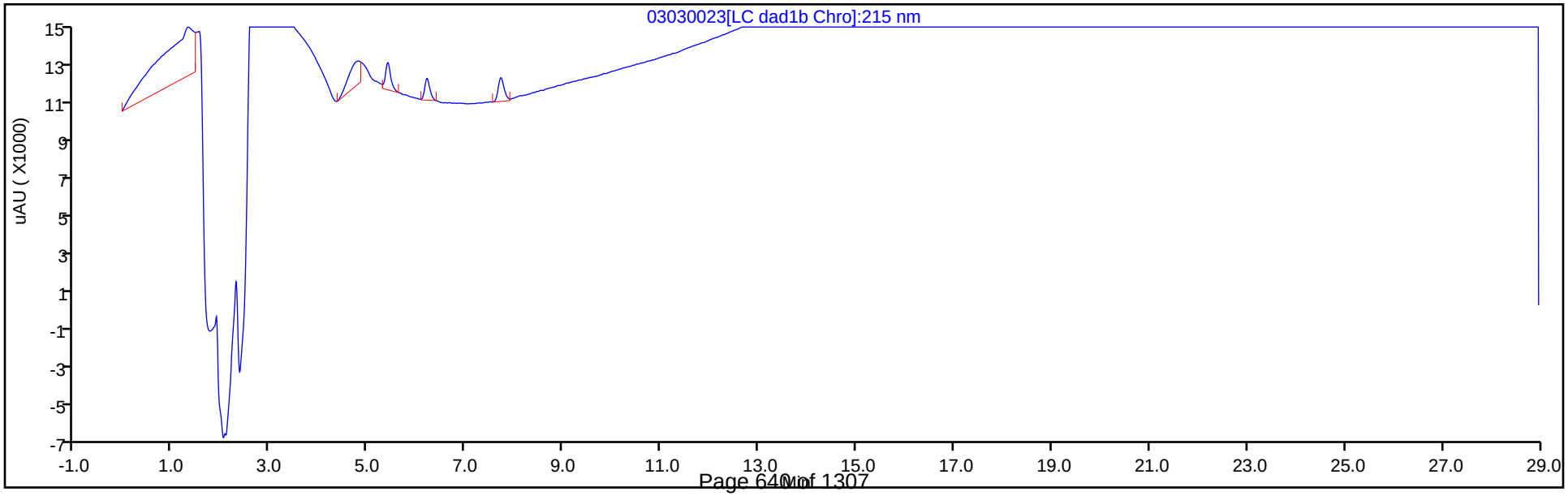

Manual Integration/User Assign Peak Report

Eurofins TestAmerica, Denver

Data File:	\\chromna\denver\chromdata\g2_luna\20200303-89749.b\03030023.d				
Injection Date:	04-Mar-2020 03:21:00	Instrument ID:	CHHPLC_G2_LUNA		
Lims ID:	IC DMT 1				
Client ID:					
Operator ID:	CB	ALS Bottle#:	23	Worklist Smp#:	23
Injection Vol:	100.0 ul	Dil. Factor:	1.0000		
Method:	G2_8330_Luna	Limit Group:	GCSV - 8330		
Column:	Luna-Phenyl hexyl (4.60 mm)	Detector	LC DAD1A, 254 nm		

3 TNX, CAS: 13980-04-6

Signal: 1

Processing Integration Results

RT: 5.40
Area: 10062
Amount: 0.021705
Amount Units: ug/ml

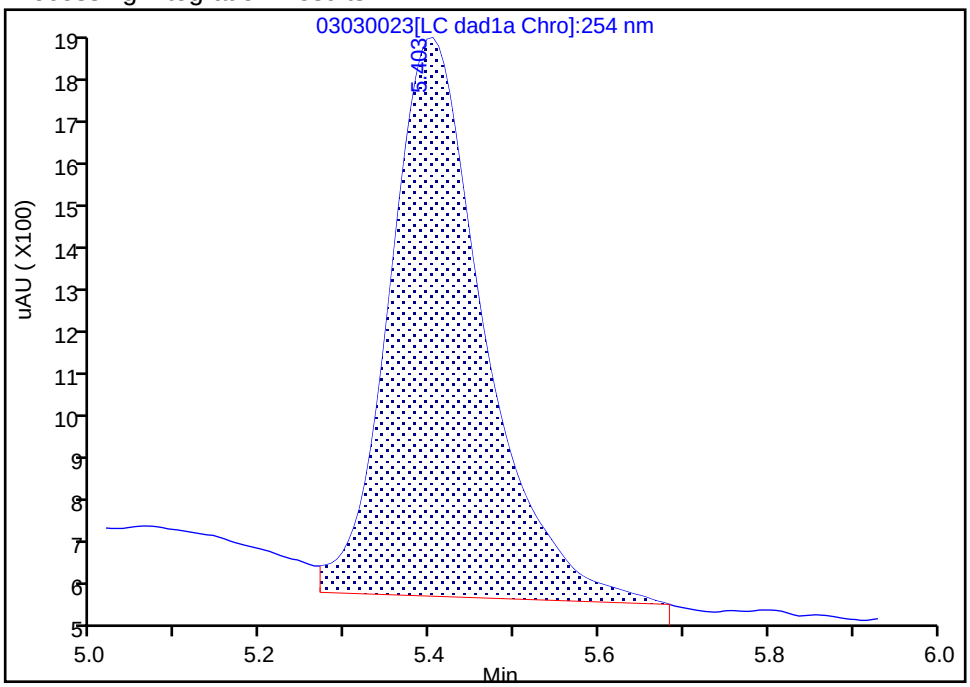

Manual Integration Results

RT: 5.40
Area: 9417
Amount: 0.020716
Amount Units: ug/ml

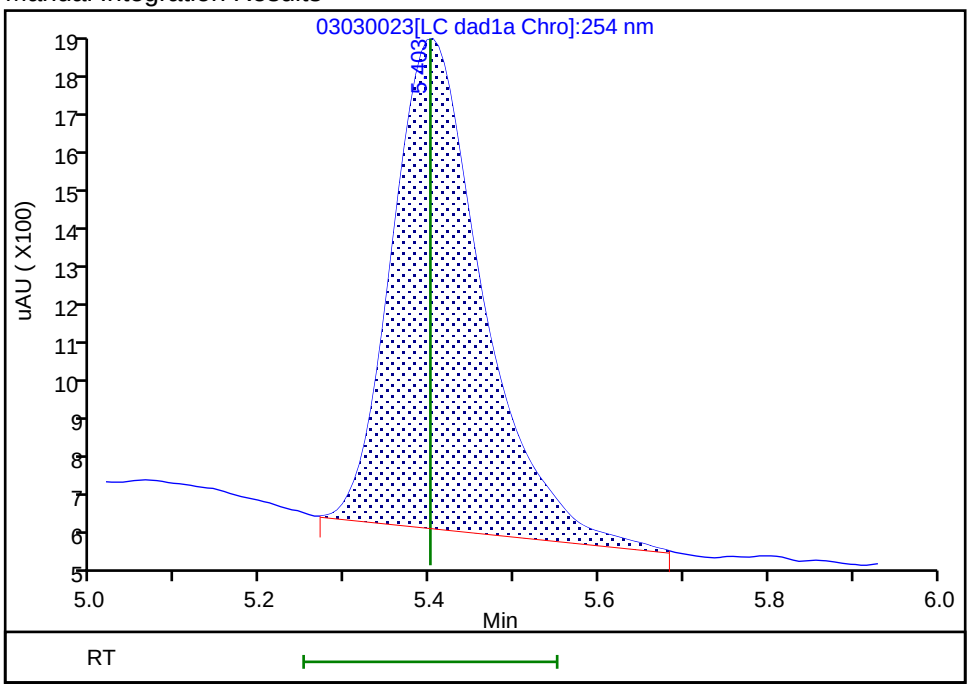

Reviewer: beckerc, 05-Mar-2020 08:42:37

Audit Action: Manually Integrated Audit Reason: Baseline

FORM VI
HPLC/IC BY EXTERNAL STANDARD - INITIAL CALIBRATION DATA
RETENTION TIME SUMMARY

Lab Name: Eurofins TestAmerica, Denver Job No.: 280-134091-1 Analy Batch No.: 463276

SDG No.:

Instrument ID: CHHPLC_X3 GC Column: UltraCarb5u ID: 4.6(mm) Heated Purge: (Y/N) N

Calibration Start Date: 07/01/2019 14:40 Calibration End Date: 07/01/2019 17:23 Calibration ID: 37011

Calibration Files:

LEVEL:	LAB SAMPLE ID:	LAB FILE ID:
Level 1	IC 280-463276/14	07010014.D
Level 2	IC 280-463276/13	07010013.D
Level 3	IC 280-463276/12	07010012.D
Level 4	IC 280-463276/11	07010011.D
Level 5	IC 280-463276/10	07010010.D
Level 6	IC 280-463276/9	07010009.D
Level 7	IC 280-463276/8	07010008.D
Level 8	IC 280-463276/7	07010007.D

ANALYTE	LVL 1	LVL 2	LVL 3	LVL 4	LVL 5	LVL 6	LVL 7	LVL 8			RT WINDOW	AVG RT
HMX	6.642	6.648	6.645	6.638	6.646	6.644	6.645	6.639			6.493 - 6.793	6.643
RDX	7.762	7.768	7.759	7.758	7.759	7.764	7.772	7.759			7.607 - 7.907	7.763
Picric acid	8.209	8.215	8.199	8.191	8.179	8.171	8.158	8.085			8.027 - 8.327	8.176
1,3,5-Trinitrobenzene	8.902	8.908	8.899	8.898	8.899	8.904	8.912	8.899			8.747 - 9.047	8.903
1,3-Dinitrobenzene	9.562	9.568	9.565	9.565	9.559	9.571	9.578	9.565			9.407 - 9.707	9.567
Nitrobenzene	9.949	9.954	9.952	9.951	9.945	9.957	9.965	9.952			9.793 - 10.093	9.953
Tetryl	10.275	10.288	10.279	10.278	10.272	10.291	10.298	10.285			10.120 - 10.420	10.283
Nitroglycerin	10.775	10.788	10.779	10.785	10.779	10.791	10.798	10.778			10.620 - 10.920	10.784
2,4,6-Trinitrotoluene	11.229	11.241	11.232	11.238	11.232	11.244	11.252	11.238			11.123 - 11.323	11.238
4-Amino-2,6-dinitrotoluene	11.422	11.434	11.425	11.425	11.419	11.437	11.452	11.432			11.317 - 11.517	11.431
2-Amino-4,6-dinitrotoluene	11.715	11.721	11.712	11.718	11.705	11.731	11.738	11.718			11.603 - 11.803	11.720
2,6-Dinitrotoluene	11.842	11.854	11.852	11.851	11.845	11.864	11.872	11.858			11.737 - 11.937	11.855
2,4-Dinitrotoluene	12.042	12.054	12.045	12.051	12.039	12.064	12.072	12.052			11.937 - 12.137	12.052
2-Nitrotoluene	12.882	12.894	12.892	12.891	12.879	12.904	12.912	12.898			12.727 - 13.027	12.894
4-Nitrotoluene	13.329	13.334	13.332	13.331	13.325	13.344	13.358	13.338			13.167 - 13.467	13.336
3-Nitrotoluene	13.915	13.934	13.932	13.925	13.919	13.944	13.958	13.938			13.767 - 14.067	13.933
PETN	15.015	15.041	15.032	15.025	15.019	15.051	15.058	15.045			14.860 - 15.160	15.036
1,2-Dinitrobenzene	8.742	8.748	8.739	8.745	8.739	8.751	8.752	8.745			8.587 - 8.887	8.745

FORM VI
HPLC/IC BY EXTERNAL STANDARD - INITIAL CALIBRATION DATA
CURVE EVALUATION

Lab Name: Eurofins TestAmerica, Denver Job No.: 280-134091-1 Analy Batch No.: 463276

SDG No.:

Instrument ID: CHHPLC_X3 GC Column: UltraCarb5u ID: 4.6(mm) Heated Purge: (Y/N) N

Calibration Start Date: 07/01/2019 14:40 Calibration End Date: 07/01/2019 17:23 Calibration ID: 37011

Calibration Files:

LEVEL:	LAB SAMPLE ID:	LAB FILE ID:
Level 1	IC 280-463276/14	07010014.D
Level 2	IC 280-463276/13	07010013.D
Level 3	IC 280-463276/12	07010012.D
Level 4	IC 280-463276/11	07010011.D
Level 5	IC 280-463276/10	07010010.D
Level 6	IC 280-463276/9	07010009.D
Level 7	IC 280-463276/8	07010008.D
Level 8	IC 280-463276/7	07010007.D

ANALYTE	CF				CURVE TYPE	COEFFICIENT			#	MIN CF	%RSD	#	MAX %RSD	R^2 OR COD	#	MIN R^2 OR COD
	LVL 1 LVL 5	LVL 2 LVL 6	LVL 3 LVL 7	LVL 4 LVL 8		B	M1	M2								
HMX	89750 95318	89840 97413	85950 97946	87784 90666	Ave		91833.2446				4.9		20.0			
RDX	116900 107183	113880 113994	106270 115333	106608 108796	Ave		111120.423				3.9		20.0			
Picric acid	115100 83438	96140 88936	86330 89601	83168 83162	Ave		90734.2268				11.9		20.0			
1,3,5-Trinitrobenzene	231900 245955	252720 254053	234380 258481	241100 242023	Ave		245076.507				3.9		20.0			
1,3-Dinitrobenzene	296204 306151	323277 320835	303966 325162	304951 308858	Ave		311175.451				3.4		20.0			
Nitrobenzene	186976 193580	206567 204311	194850 209370	195944 199625	Ave		198903.056				3.8		20.0			
Tetryl	140150 162025	164180 169667	159520 173034	159276 167806	Ave		161957.218				6.2		20.0			
Nitroglycerin	63150 71560	71662 74671	69583 75926	70987 71328	Ave		71108.3505				5.4		20.0			
2,4,6-Trinitrotoluene	226295 222398	236315 231917	222122 235332	219442 224394	Ave		227276.691				2.8		20.0			
4-Amino-2,6-dinitrotoluene	176471 161515	171785 167985	161715 170409	160291 160853	Ave		166377.838				3.7		20.0			
2-Amino-4,6-dinitrotoluene	191476 204177	207458 212138	203998 213209	201440 207996	Ave		205236.402				3.3		20.0			
2,6-Dinitrotoluene	168594 153719	165942 161295	152672 165239	153236 153578	Ave		159284.393				4.2		20.0			
2,4-Dinitrotoluene	290669 296722	305549 310537	292715 315315	293844 298227	Ave		300447.252				3.0		20.0			
2-Nitrotoluene	127617 124990	135872 132549	127368 134538	127386 127948	Ave		129783.617				3.1		20.0			

Note: The M1 coefficient is the same as Ave CF for an Ave curve type.

FORM VI
HPLC/IC BY EXTERNAL STANDARD - INITIAL CALIBRATION DATA
CURVE EVALUATION

Lab Name: Eurofins TestAmerica, Denver Job No.: 280-134091-1 Analy Batch No.: 463276

SDG No.:

Instrument ID: CHHPLC_X3 GC Column: UltraCarb5u ID: 4.6(mm) Heated Purge: (Y/N) N

Calibration Start Date: 07/01/2019 14:40 Calibration End Date: 07/01/2019 17:23 Calibration ID: 37011

ANALYTE	CF				CURVE TYPE	COEFFICIENT			#	MIN CF	%RSD	#	MAX %RSD	R^2 OR COD	#	MIN R^2 OR COD
	LVL 1 LVL 5	LVL 2 LVL 6	LVL 3 LVL 7	LVL 4 LVL 8		B	M1	M2								
4-Nitrotoluene	107669 107174	111693 114057	107371 115455	108558 110063	Ave		110254.875				2.9		20.0			
3-Nitrotoluene	144721 139472	152410 147486	142161 150123	141510 143094	Ave		145122.200				3.1		20.0			
PETN	55530 76267	76864 79871	73030 80847	75248 76653	Ave		74288.8082				10.7		20.0			
1,2-Dinitrobenzene	130450 137375	142700 144760	136320 145938	137532 139553	Ave		139328.475				3.6		20.0			

Note: The M1 coefficient is the same as Ave CF for an Ave curve type.

FORM VI
HPLC/IC BY EXTERNAL STANDARD - INITIAL CALIBRATION DATA
RESPONSE AND CONCENTRATION

Lab Name: Eurofins TestAmerica, Denver Job No.: 280-134091-1 Analy Batch No.: 463276

SDG No.:

Instrument ID: CHHPLC_X3 GC Column: UltraCarb5u ID: 4.6(mm) Heated Purge: (Y/N) N

Calibration Start Date: 07/01/2019 14:40 Calibration End Date: 07/01/2019 17:23 Calibration ID: 37011

Calibration Files:

LEVEL:	LAB SAMPLE ID:	LAB FILE ID:
Level 1	IC 280-463276/14	07010014.D
Level 2	IC 280-463276/13	07010013.D
Level 3	IC 280-463276/12	07010012.D
Level 4	IC 280-463276/11	07010011.D
Level 5	IC 280-463276/10	07010010.D
Level 6	IC 280-463276/9	07010009.D
Level 7	IC 280-463276/8	07010008.D
Level 8	IC 280-463276/7	07010007.D

ANALYTE	CURVE TYPE	RESPONSE					CONCENTRATION (UG/ML)				
		LVL 1 LVL 6	LVL 2 LVL 7	LVL 3 LVL 8	LVL 4	LVL 5	LVL 1 LVL 6	LVL 2 LVL 7	LVL 3 LVL 8	LVL 4	LVL 5
HMX	Ave	1795 68189	4492 97946	8595 226664	21946	38127	0.0200 0.700	0.0500 1.00	0.100 2.50	0.250	0.400
RDX	Ave	2338 79796	5694 115333	10627 271989	26652	42873	0.0200 0.700	0.0500 1.00	0.100 2.50	0.250	0.400
Picric acid	Ave	2302 62255	4807 89601	8633 207904	20792	33375	0.0200 0.700	0.0500 1.00	0.100 2.50	0.250	0.400
1,3,5-Trinitrobenzene	Ave	4638 177837	12636 258481	23438 605058	60275	98382	0.0200 0.700	0.0500 1.00	0.100 2.50	0.250	0.400
1,3-Dinitrobenzene	Ave	5930 224809	16180 325487	30427 772917	76314	122583	0.0200 0.701	0.0501 1.00	0.100 2.50	0.250	0.400
Nitrobenzene	Ave	3747 143304	10349 209789	19524 500061	49084	77587	0.0200 0.701	0.0501 1.00	0.100 2.51	0.251	0.401
Tetryl	Ave	2803 118767	8209 173034	15952 419514	39819	64810	0.0200 0.700	0.0500 1.00	0.100 2.50	0.250	0.400
Nitroglycerin	Ave	12630 522695	35831 759263	69583 1783196	177468	286239	0.200 7.00	0.500 10.0	1.00 25.0	2.50	4.00
2,4,6-Trinitrotoluene	Ave	4544 162991	11863 236273	22301 563229	55080	89315	0.0201 0.703	0.0502 1.00	0.100 2.51	0.251	0.402
4-Amino-2,6-dinitrotoluene	Ave	3540 117942	8615 170920	16220 403338	40193	64800	0.0201 0.702	0.0502 1.00	0.100 2.51	0.251	0.401
2-Amino-4,6-dinitrotoluene	Ave	3841 148942	10404 213849	20461 521549	50511	81916	0.0201 0.702	0.0502 1.00	0.100 2.51	0.251	0.401
2,6-Dinitrotoluene	Ave	3382 113245	8322 165735	15313 385096	38424	61672	0.0201 0.702	0.0502 1.00	0.100 2.51	0.251	0.401
2,4-Dinitrotoluene	Ave	5825 217811	15308 315946	29330 747059	73608	118926	0.0200 0.701	0.0501 1.00	0.100 2.51	0.251	0.401
2-Nitrotoluene	Ave	2560 93063	6814 134942	12775 320829	31942	50146	0.0201 0.702	0.0502 1.00	0.100 2.51	0.251	0.401
4-Nitrotoluene	Ave	2162 80159	5607 115917	10780 276257	27248	43041	0.0201 0.703	0.0502 1.00	0.100 2.51	0.251	0.402

FORM VI
HPLC/IC BY EXTERNAL STANDARD - INITIAL CALIBRATION DATA
RESPONSE AND CONCENTRATION

Lab Name: Eurofins TestAmerica, Denver Job No.: 280-134091-1 Analy Batch No.: 463276

SDG No.:

Instrument ID: CHHPLC_X3 GC Column: UltraCarb5u ID: 4.6(mm) Heated Purge: (Y/N) N

Calibration Start Date: 07/01/2019 14:40 Calibration End Date: 07/01/2019 17:23 Calibration ID: 37011

ANALYTE	CURVE TYPE	RESPONSE					CONCENTRATION (UG/ML)				
		LVL 1 LVL 6	LVL 2 LVL 7	LVL 3 LVL 8	LVL 4	LVL 5	LVL 1 LVL 6	LVL 2 LVL 7	LVL 3 LVL 8	LVL 4	LVL 5
3-Nitrotoluene	Ave	2906 103653	7651 150723	14273 359167	35519	56012	0.0201 0.703	0.0502 1.00	0.100 2.51	0.251	0.402
PETN	Ave	11106 559099	38432 808473	73030 1916332	188119	305068	0.200 7.00	0.500 10.0	1.00 25.0	2.50	4.00
1,2-Dinitrobenzene	Ave	2609 101332	7135 145938	13632 348882	34383	54950	0.0200 0.700	0.0500 1.00	0.100 2.50	0.250	0.400

Curve Type Legend:
Ave = Average

Eurofins TestAmerica, Denver
Target Compound Quantitation Report

Data File: \\chromna\Denver\ChromData\CHHPLC_X\20190701-83376.b\07010007.D
Lims ID: IC MAIN L8
Client ID:
Sample Type: IC Calib Level: 8
Inject. Date: 01-Jul-2019 14:40:42 ALS Bottle#: 7 Worklist Smp#: 7
Injection Vol: 100.0 ul Dil. Factor: 1.0000
Sample Info: IC MAIN L8
Misc. Info.: 280-0083376-007
Operator ID: hkf Instrument ID: CHHPLC_X3
Sublist: chrom-8330_X3*sub9

Method: \\chromna\Denver\ChromData\CHHPLC_X\20190701-83376.b\8330_X3.m
Limit Group: GCSV - 8330
Last Update: 02-Jul-2019 11:34:43 Calib Date: 02-Jul-2019 00:18:07
Integrator: Falcon
Quant Method: External Standard Quant By: Initial Calibration
Last ICal File: \\chromna\Denver\ChromData\CHHPLC_X\20190701-83376.b\07010032.D

Column 1 : UltraCarb5uODS (20) (4.60 mm) Det: LC DAD1B, 254 nm
Process Host: CTX0309

Compound	Det	RT (min.)	Exp RT (min.)	Dlt RT (min.)	Response	Cal Amt ug/mL	OnCol Amt ug/mL	Flags
3 HMX	1	6.639	6.643	-0.004	226664	2.50	2.47	
7 RDX	1	7.759	7.757	0.002	271989	2.50	2.45	
8 2,4,6-Trinitrophenol	1	8.085	8.177	-0.092	207904	2.50	2.29	
$ 9 1,2-Dinitrobenzene	1	8.745	8.737	0.008	348882	2.50	2.50	
10 1,3,5-Trinitrobenzene	1	8.899	8.897	0.002	605058	2.50	2.47	
11 1,3-Dinitrobenzene	1	9.565	9.557	0.008	772917	2.50	2.48	
12 Nitrobenzene	1	9.952	9.943	0.009	500061	2.51	2.51	
14 Tetryl	1	10.285	10.270	0.015	419514	2.50	2.59	
15 Nitroglycerin	2	10.778	10.770	0.008	1783196	25.0	25.1	
16 2,4,6-Trinitrotoluene	1	11.238	11.223	0.015	563229	2.51	2.48	
17 4-Amino-2,6-dinitrotoluene	1	11.432	11.417	0.015	403338	2.51	2.42	
18 2-Amino-4,6-dinitrotoluene	1	11.718	11.703	0.015	521549	2.51	2.54	
19 2,6-Dinitrotoluene	1	11.858	11.837	0.021	385096	2.51	2.42	
20 2,4-Dinitrotoluene	1	12.052	12.037	0.015	747059	2.51	2.49	
21 o-Nitrotoluene	1	12.898	12.877	0.021	320829	2.51	2.47	
22 p-Nitrotoluene	1	13.338	13.317	0.021	276257	2.51	2.51	
23 m-Nitrotoluene	1	13.938	13.917	0.021	359167	2.51	2.47	
24 PETN	2	15.045	15.010	0.035	1916332	25.0	25.8	

Reagents:

8330IntermStk_00058 Amount Added: 125.00 Units: uL

Report Date: 02-Jul-2019 11:34:44 Chrom Revision: 2.3 20-Jun-2019 20:50:56

Eurofins TestAmerica, Denver

Data File:	\\chromna\Denver\ChromData\CHHPLC_X\20190701-83376.b\07010007.D				
Injection Date:	01-Jul-2019 14:40:42	Instrument ID:	CHHPLC_X3	Operator ID:	hkf
Lims ID:	IC MAIN L8			Worklist Smp#:	7
Client ID:					
Injection Vol:	100.0 ul	Dil. Factor:	1.0000	ALS Bottle#:	7
Method:	8330_X3	Limit Group:	GCSV - 8330		

Column: UltraCarb5uODS (20) (4.60 mm) Y Scaling: Method Defined: Scale to the Nth Largest Target: 1

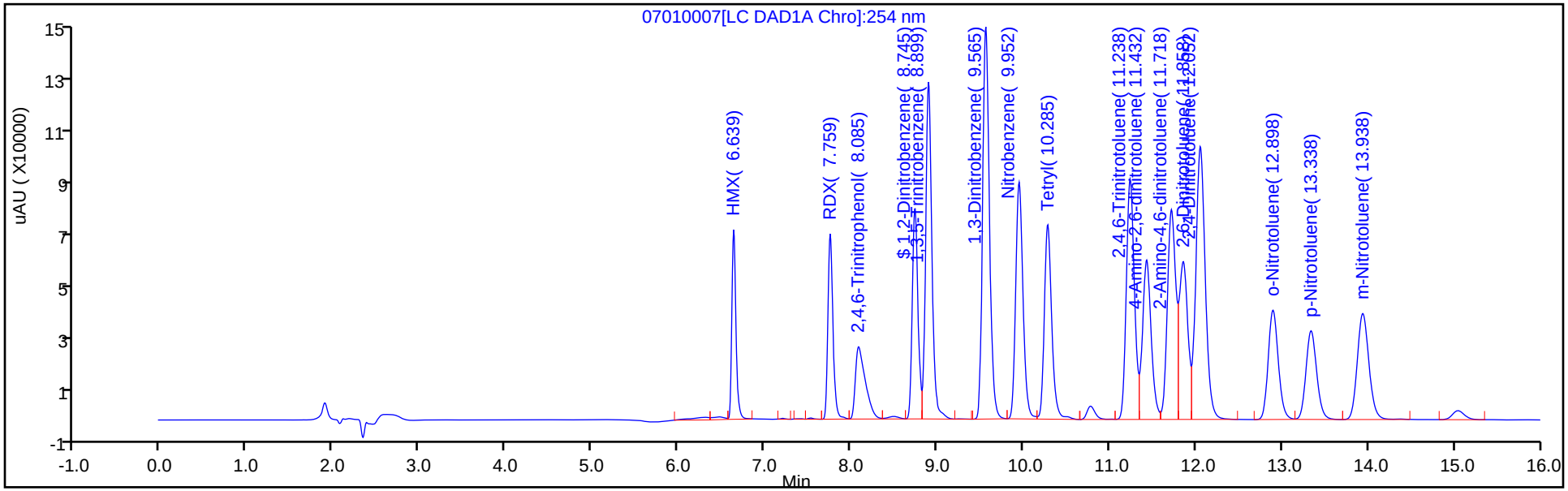

Y Scaling: Method Defined: Scale to the Nth Largest Target: 1

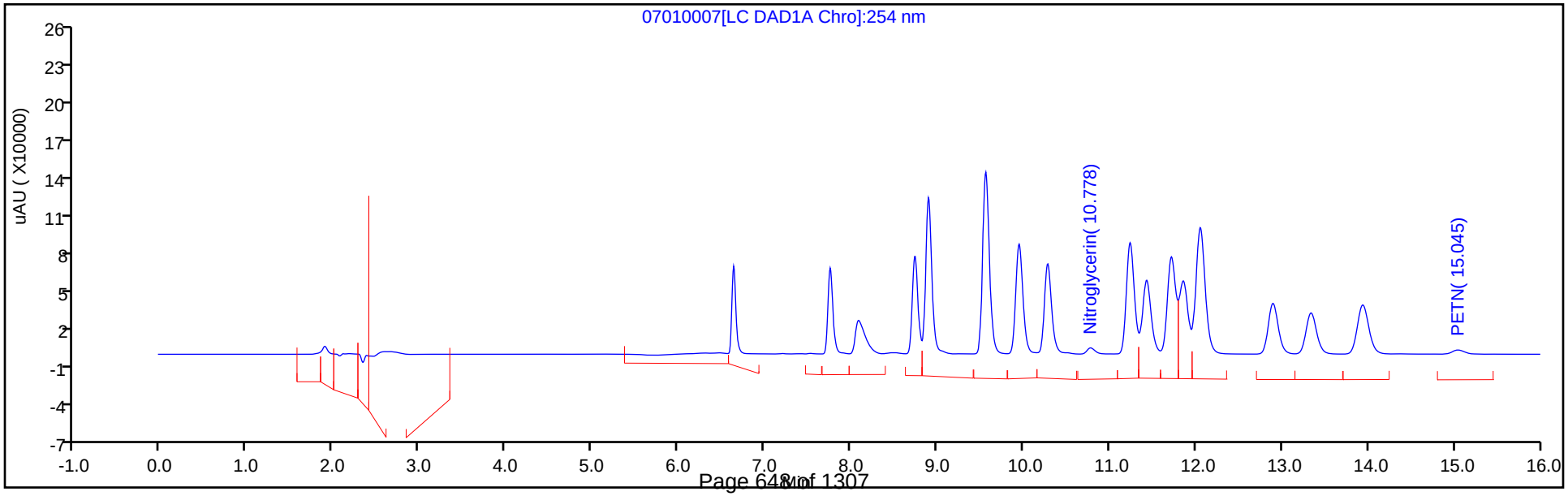

Eurofins TestAmerica, Denver
Target Compound Quantitation Report

Data File:	\\chromna\Denver\ChromData\CHHPLC_X\20190701-83376.b\07010008.D				
Lims ID:	IC MAIN L7				
Client ID:					
Sample Type:	IC	Calib Level:	7		
Inject. Date:	01-Jul-2019 15:04:44	ALS Bottle#:	8	Worklist Smp#:	8
Injection Vol:	100.0 ul	Dil. Factor:	1.0000		
Sample Info:	IC MAIN L7				
Misc. Info.:	280-0083376-008				
Operator ID:	hkf	Instrument ID:	CHHPLC_X3		
Sublist:	chrom-8330_X3*sub9				
Method:	\\chromna\Denver\ChromData\CHHPLC_X\20190701-83376.b\8330_X3.m				
Limit Group:	GCSV - 8330				
Last Update:	02-Jul-2019 11:34:46	Calib Date:	02-Jul-2019 00:18:07		
Integrator:	Falcon				
Quant Method:	External Standard	Quant By:	Initial Calibration		
Last ICal File:	\\chromna\Denver\ChromData\CHHPLC_X\20190701-83376.b\07010032.D				
Column 1 :	UltraCarb5uODS (20) (4.60 mm)		Det: LC DAD1B, 254 nm		
Process Host:	CTX0309				

	Compound	Det	RT (min.)	Exp RT (min.)	Dlt RT (min.)	Response	Cal Amt ug/mL	OnCol Amt ug/mL	Flags
	3 HMX	1	6.645	6.638	0.007	97946	1.00	1.07	
	7 RDX	1	7.772	7.758	0.014	115333	1.00	1.04	
	8 2,4,6-Trinitrophenol	1	8.158	8.191	-0.033	89601	1.00	0.9875	
$	9 1,2-Dinitrobenzene	1	8.752	8.745	0.007	145938	1.00	1.05	
	10 1,3,5-Trinitrobenzene	1	8.912	8.898	0.014	258481	1.00	1.05	
	11 1,3-Dinitrobenzene	1	9.578	9.565	0.013	325487	1.00	1.05	
	12 Nitrobenzene	1	9.965	9.951	0.014	209789	1.00	1.05	
	14 Tetryl	1	10.298	10.278	0.020	173034	1.00	1.07	
	15 Nitroglycerin	2	10.798	10.785	0.013	759263	10.0	10.7	
	16 2,4,6-Trinitrotoluene	1	11.252	11.238	0.014	236273	1.00	1.04	
	17 4-Amino-2,6-dinitrotoluene	1	11.452	11.425	0.027	170920	1.00	1.03	
	18 2-Amino-4,6-dinitrotoluene	1	11.738	11.718	0.020	213849	1.00	1.04	
	19 2,6-Dinitrotoluene	1	11.872	11.851	0.021	165735	1.00	1.04	
	20 2,4-Dinitrotoluene	1	12.072	12.051	0.021	315946	1.00	1.05	
	21 o-Nitrotoluene	1	12.912	12.891	0.021	134942	1.00	1.04	
	22 p-Nitrotoluene	1	13.358	13.331	0.027	115917	1.00	1.05	
	23 m-Nitrotoluene	1	13.958	13.925	0.033	150723	1.00	1.04	
	24 PETN	2	15.058	15.025	0.033	808473	10.0	10.9	

Reagents:

8330IntermStk_00058 Amount Added: 50.00 Units: uL

Report Date: 02-Jul-2019 11:34:46 Chrom Revision: 2.3 20-Jun-2019 20:50:56

Eurofins TestAmerica, Denver

Data File:	\\chromna\Denver\ChromData\CHHPLC_X\20190701-83376.b\07010008.D				
Injection Date:	01-Jul-2019 15:04:44	Instrument ID:	CHHPLC_X3	Operator ID:	hkf
Lims ID:	IC MAIN L7			Worklist Smp#:	8
Client ID:					
Injection Vol:	100.0 ul	Dil. Factor:	1.0000	ALS Bottle#:	8
Method:	8330_X3	Limit Group:	GCSV - 8330		

Column: UltraCarb5uODS (20) (4.60 mm) Y Scaling: Method Defined: Scale to the Nth Largest Target: 1

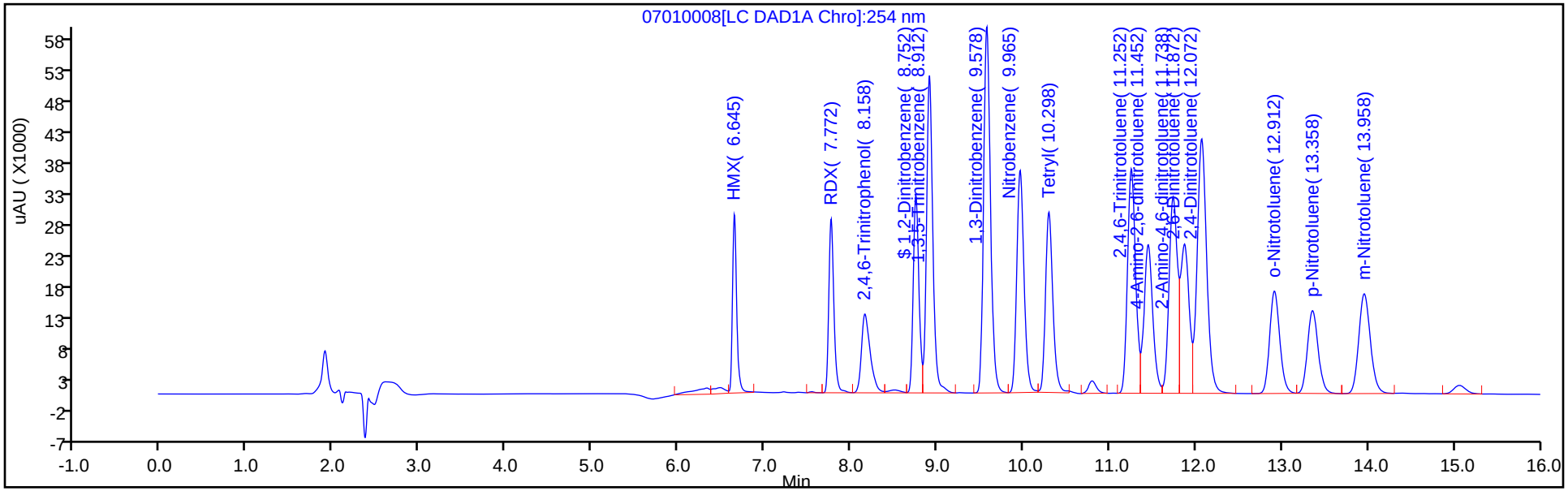

Y Scaling: Method Defined: Scale to the Nth Largest Target: 1

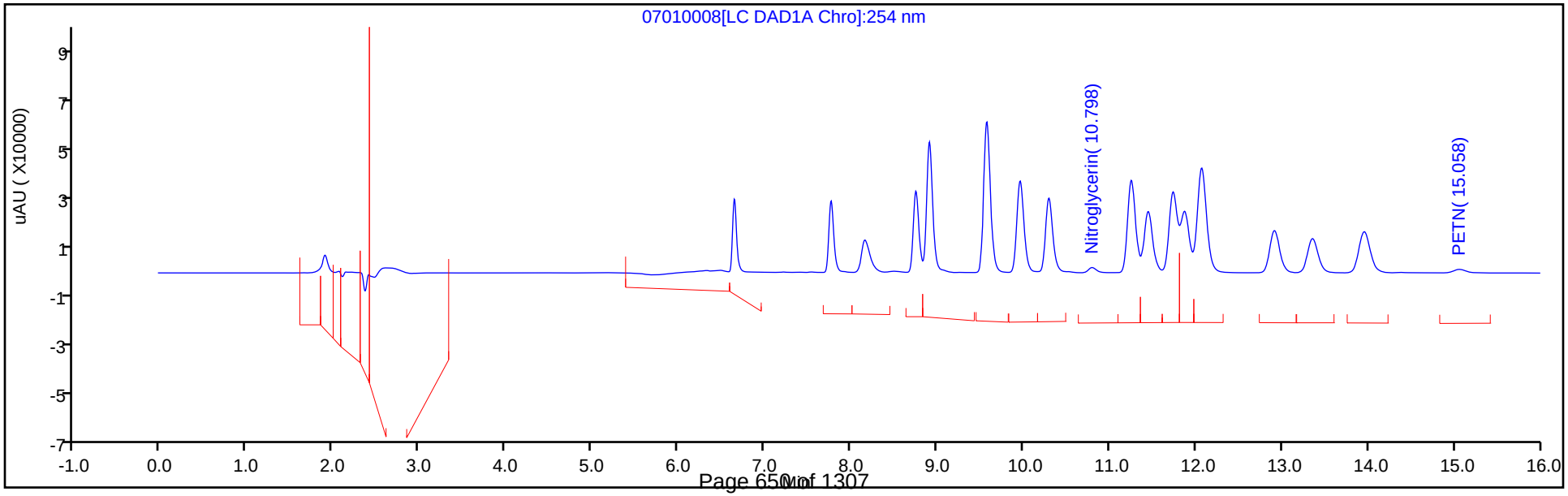

Eurofins TestAmerica, Denver
Target Compound Quantitation Report

Data File:	\\chromna\Denver\ChromData\CHHPLC_X\20190701-83376.b\07010009.D				
Lims ID:	IC MAIN L6				
Client ID:					
Sample Type:	IC	Calib Level:	6		
Inject. Date:	01-Jul-2019 15:27:41	ALS Bottle#:	9	Worklist Smp#:	9
Injection Vol:	100.0 ul	Dil. Factor:	1.0000		
Sample Info:	IC MAIN L6				
Misc. Info.:	280-0083376-009				
Operator ID:	hkf	Instrument ID:	CHHPLC_X3		
Sublist:	chrom-8330_X3*sub9				
Method:	\\chromna\Denver\ChromData\CHHPLC_X\20190701-83376.b\8330_X3.m				
Limit Group:	GCSV - 8330				
Last Update:	02-Jul-2019 11:34:47	Calib Date:	02-Jul-2019 00:18:07		
Integrator:	Falcon				
Quant Method:	External Standard	Quant By:	Initial Calibration		
Last ICal File:	\\chromna\Denver\ChromData\CHHPLC_X\20190701-83376.b\07010032.D				
Column 1 :	UltraCarb5uODS (20) (4.60 mm)		Det: LC DAD1B, 254 nm		
Process Host:	CTX0309				

	Compound	Det	RT (min.)	Exp RT (min.)	Dlt RT (min.)	Response	Cal Amt ug/mL	OnCol Amt ug/mL	Flags
	3 HMX	1	6.644	6.643	0.001	68189	0.7000	0.7425	
	7 RDX	1	7.764	7.757	0.007	79796	0.7000	0.7181	
	8 2,4,6-Trinitrophenol	1	8.171	8.177	-0.006	62255	0.7000	0.6861	
$	9 1,2-Dinitrobenzene	1	8.751	8.737	0.014	101332	0.7000	0.7273	
	10 1,3,5-Trinitrobenzene	1	8.904	8.897	0.007	177837	0.7000	0.7256	
	11 1,3-Dinitrobenzene	1	9.571	9.557	0.014	224809	0.7007	0.7225	
	12 Nitrobenzene	1	9.957	9.943	0.014	143304	0.7014	0.7205	
	14 Tetryl	1	10.291	10.270	0.021	118767	0.7000	0.7333	
	15 Nitroglycerin	2	10.791	10.770	0.021	522695	7.00	7.35	
	16 2,4,6-Trinitrotoluene	1	11.244	11.223	0.021	162991	0.7028	0.7171	
	17 4-Amino-2,6-dinitrotoluene	1	11.437	11.417	0.020	117942	0.7021	0.7089	
	18 2-Amino-4,6-dinitrotoluene	1	11.731	11.703	0.028	148942	0.7021	0.7257	
	19 2,6-Dinitrotoluene	1	11.864	11.837	0.027	113245	0.7021	0.7110	
	20 2,4-Dinitrotoluene	1	12.064	12.037	0.027	217811	0.7014	0.7250	
	21 o-Nitrotoluene	1	12.904	12.877	0.027	93063	0.7021	0.7171	
	22 p-Nitrotoluene	1	13.344	13.317	0.027	80159	0.7028	0.7270	
	23 m-Nitrotoluene	1	13.944	13.917	0.027	103653	0.7028	0.7142	
	24 PETN	2	15.051	15.010	0.041	559099	7.00	7.53	

Reagents:

8330IntermStk_00058 Amount Added: 35.00 Units: uL

Report Date: 02-Jul-2019 11:34:48 Chrom Revision: 2.3 20-Jun-2019 20:50:56

Eurofins TestAmerica, Denver

Data File:	\\chromna\Denver\ChromData\CHHPLC_X\20190701-83376.b\07010009.D				
Injection Date:	01-Jul-2019 15:27:41	Instrument ID:	CHHPLC_X3	Operator ID:	hkf
Lims ID:	IC MAIN L6			Worklist Smp#:	9
Client ID:					
Injection Vol:	100.0 ul	Dil. Factor:	1.0000	ALS Bottle#:	9
Method:	8330_X3	Limit Group:	GCSV - 8330		

Column: UltraCarb5uODS (20) (4.60 mm) Y Scaling: Method Defined: Scale to the Nth Largest Target: 1

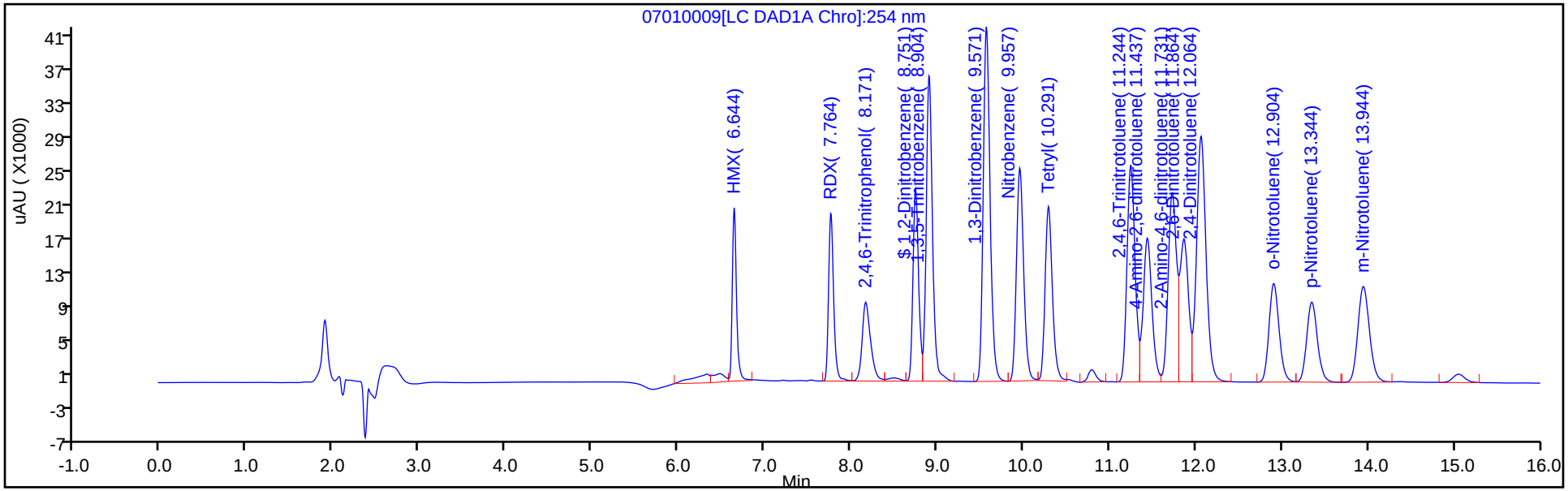

Y Scaling: Method Defined: Scale to the Nth Largest Target: 1

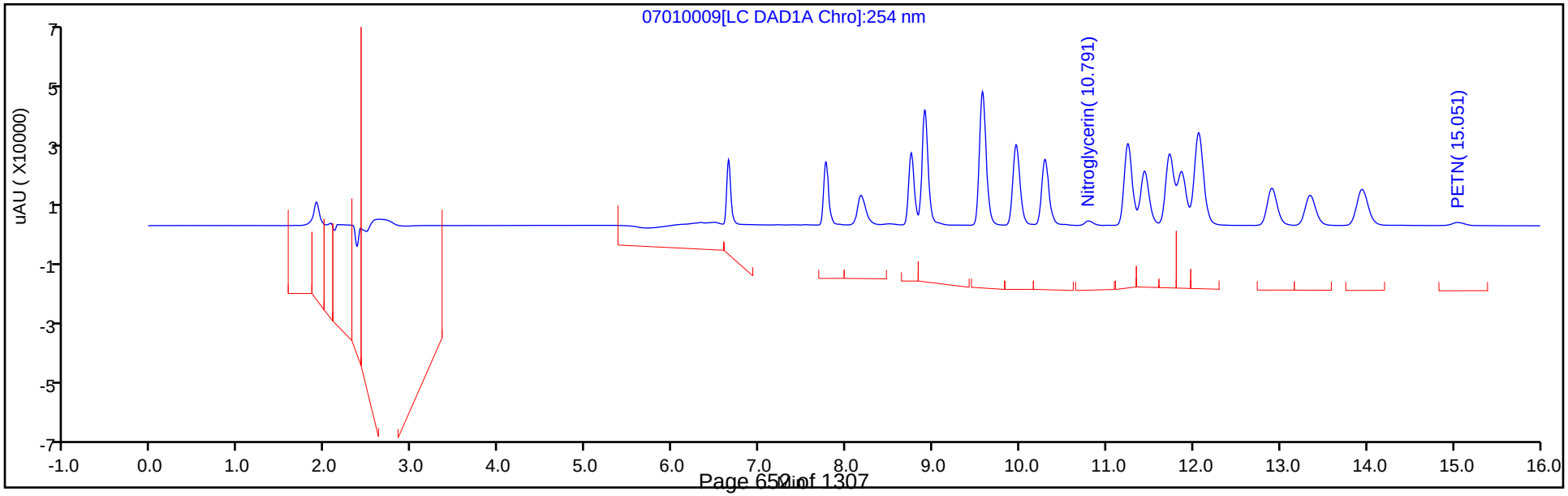

Eurofins TestAmerica, Denver
Target Compound Quantitation Report

Data File:	\\chromna\Denver\ChromData\CHHPLC_X\20190701-83376.b\07010010.D				
Lims ID:	IC MAIN L5				
Client ID:					
Sample Type:	IC	Calib Level:	5		
Inject. Date:	01-Jul-2019 15:50:38	ALS Bottle#:	10	Worklist Smp#:	10
Injection Vol:	100.0 ul	Dil. Factor:	1.0000		
Sample Info:	IC MAIN L5				
Misc. Info.:	280-0083376-010				
Operator ID:	hkf	Instrument ID:	CHHPLC_X3		
Sublist:	chrom-8330_X3*sub9				
Method:	\\chromna\Denver\ChromData\CHHPLC_X\20190701-83376.b\8330_X3.m				
Limit Group:	GCSV - 8330				
Last Update:	02-Jul-2019 11:34:49	Calib Date:	02-Jul-2019 00:18:07		
Integrator:	Falcon				
Quant Method:	External Standard	Quant By:	Initial Calibration		
Last ICal File:	\\chromna\Denver\ChromData\CHHPLC_X\20190701-83376.b\07010032.D				
Column 1 :	UltraCarb5uODS (20) (4.60 mm)		Det: LC DAD1B, 254 nm		
Process Host:	CTX0309				

Compound	Det	RT (min.)	Exp RT (min.)	Dlt RT (min.)	Response	Cal Amt ug/mL	OnCol Amt ug/mL	Flags
3 HMX	1	6.646	6.638	0.008	38127	0.4000	0.4152	
7 RDX	1	7.759	7.758	0.001	42873	0.4000	0.3858	
8 2,4,6-Trinitrophenol	1	8.179	8.191	-0.012	33375	0.4000	0.3678	
$ 9 1,2-Dinitrobenzene	1	8.739	8.745	-0.006	54950	0.4000	0.3944	
10 1,3,5-Trinitrobenzene	1	8.899	8.898	0.001	98382	0.4000	0.4014	
11 1,3-Dinitrobenzene	1	9.559	9.565	-0.006	122583	0.4004	0.3939	
12 Nitrobenzene	1	9.945	9.951	-0.006	77587	0.4008	0.3901	
14 Tetryl	1	10.272	10.278	-0.006	64810	0.4000	0.4002	
15 Nitroglycerin	2	10.779	10.785	-0.006	286239	4.00	4.03	
16 2,4,6-Trinitrotoluene	1	11.232	11.238	-0.006	89315	0.4016	0.3930	
17 4-Amino-2,6-dinitrotoluene	1	11.419	11.425	-0.006	64800	0.4012	0.3895	
18 2-Amino-4,6-dinitrotoluene	1	11.705	11.718	-0.013	81916	0.4012	0.3991	
19 2,6-Dinitrotoluene	1	11.845	11.851	-0.006	61672	0.4012	0.3872	
20 2,4-Dinitrotoluene	1	12.039	12.051	-0.012	118926	0.4008	0.3958	
21 o-Nitrotoluene	1	12.879	12.891	-0.012	50146	0.4012	0.3864	
22 p-Nitrotoluene	1	13.325	13.331	-0.006	43041	0.4016	0.3904	
23 m-Nitrotoluene	1	13.919	13.925	-0.006	56012	0.4016	0.3860	
24 PETN	2	15.019	15.025	-0.006	305068	4.00	4.11	

Reagents:

8330IntermStk_00058 Amount Added: 20.00 Units: uL

Report Date: 02-Jul-2019 11:34:50 Chrom Revision: 2.3 20-Jun-2019 20:50:56

Eurofins TestAmerica, Denver

Data File:	\\chromna\Denver\ChromData\CHHPLC_X\20190701-83376.b\07010010.D				
Injection Date:	01-Jul-2019 15:50:38	Instrument ID:	CHHPLC_X3	Operator ID:	hkf
Lims ID:	IC MAIN L5			Worklist Smp#:	10
Client ID:					
Injection Vol:	100.0 ul	Dil. Factor:	1.0000	ALS Bottle#:	10
Method:	8330_X3	Limit Group:	GCSV - 8330		

Column: UltraCarb5uODS (20) (4.60 mm) Y Scaling: Method Defined: Scale to the Nth Largest Target: 1

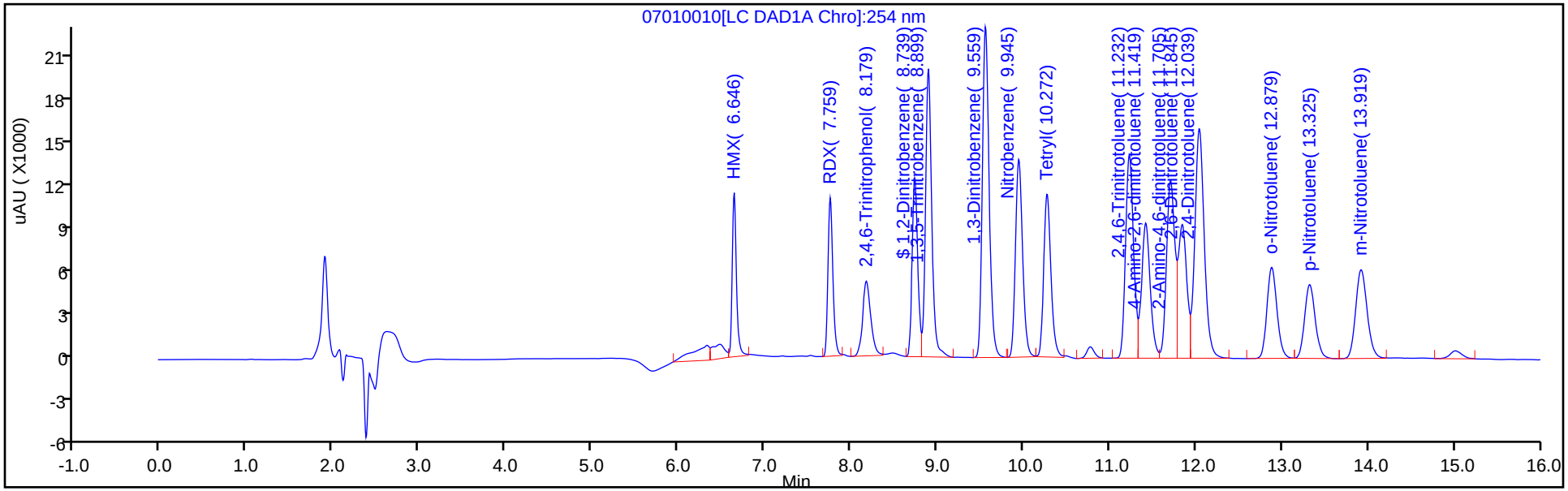

Y Scaling: Method Defined: Scale to the Nth Largest Target: 1

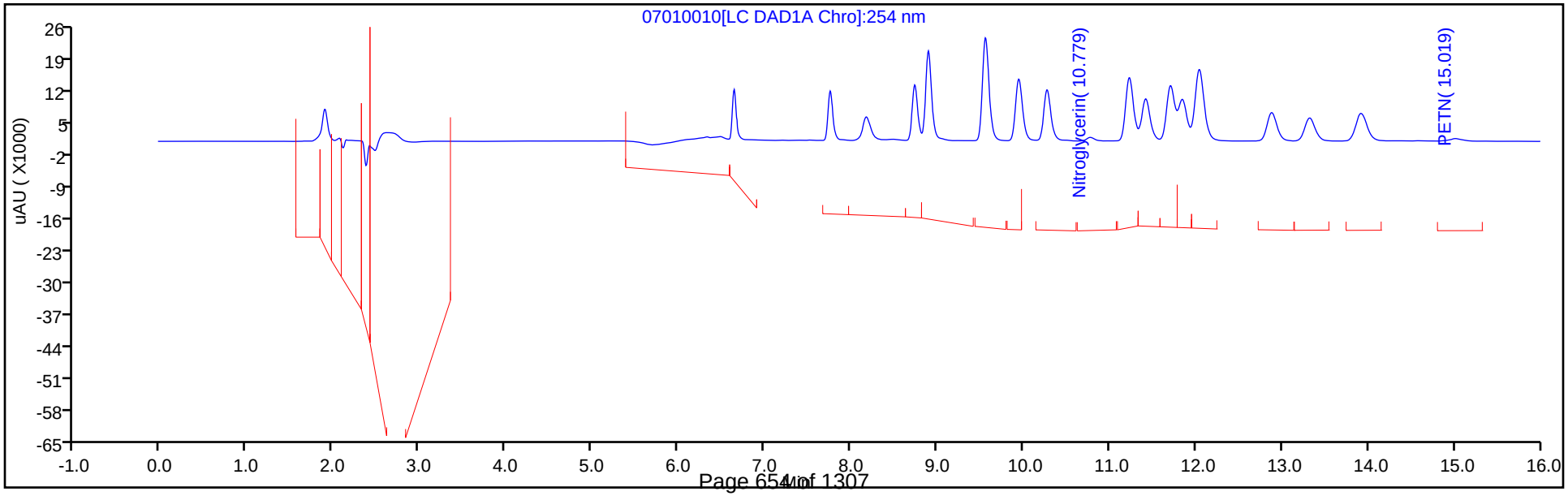

Eurofins TestAmerica, Denver
Target Compound Quantitation Report

Data File: \\chromna\Denver\ChromData\CHHPLC_X\20190701-83376.b\07010011.D
Lims ID: IC MAIN L4
Client ID:
Sample Type: IC Calib Level: 4
Inject. Date: 01-Jul-2019 16:13:37 ALS Bottle#: 11 Worklist Smp#: 11
Injection Vol: 100.0 ul Dil. Factor: 1.0000
Sample Info: IC MAIN L4
Misc. Info.: 280-0083376-011
Operator ID: hkf Instrument ID: CHHPLC_X3
Sublist: chrom-8330_X3*sub9

Method: \\chromna\Denver\ChromData\CHHPLC_X\20190701-83376.b\8330_X3.m
Limit Group: GCSV - 8330
Last Update: 02-Jul-2019 11:34:51 Calib Date: 02-Jul-2019 00:18:07
Integrator: Falcon
Quant Method: External Standard Quant By: Initial Calibration
Last ICal File: \\chromna\Denver\ChromData\CHHPLC_X\20190701-83376.b\07010032.D

Column 1 : UltraCarb5uODS (20) (4.60 mm) Det: LC DAD1B, 254 nm
Process Host: CTX0309

First Level Reviewer: fiedlerh Date: 01-Jul-2019 16:40:25

Compound	Det	RT (min.)	Exp RT (min.)	Dlt RT (min.)	Response	Cal Amt ug/mL	OnCol Amt ug/mL	Flags
3 HMX	1	6.638	6.643	-0.005	21946	0.2500	0.2390	
7 RDX	1	7.758	7.757	0.001	26652	0.2500	0.2398	
8 2,4,6-Trinitrophenol	1	8.191	8.177	0.014	20792	0.2500	0.2292	
$ 9 1,2-Dinitrobenzene	1	8.745	8.737	0.008	34383	0.2500	0.2468	
10 1,3,5-Trinitrobenzene	1	8.898	8.897	0.001	60275	0.2500	0.2459	
11 1,3-Dinitrobenzene	1	9.565	9.557	0.008	76314	0.2503	0.2452	
12 Nitrobenzene	1	9.951	9.943	0.008	49084	0.2505	0.2468	
14 Tetryl	1	10.278	10.270	0.008	39819	0.2500	0.2459	
15 Nitroglycerin	2	10.785	10.770	0.015	177468	2.50	2.50	
16 2,4,6-Trinitrotoluene	1	11.238	11.223	0.015	55080	0.2510	0.2423	
17 4-Amino-2,6-dinitrotoluene	1	11.425	11.417	0.008	40193	0.2508	0.2416	
18 2-Amino-4,6-dinitrotoluene	1	11.718	11.703	0.015	50511	0.2508	0.2461	
19 2,6-Dinitrotoluene	1	11.851	11.837	0.014	38424	0.2508	0.2412	
20 2,4-Dinitrotoluene	1	12.051	12.037	0.014	73608	0.2505	0.2450	
21 o-Nitrotoluene	1	12.891	12.877	0.014	31942	0.2508	0.2461	
22 p-Nitrotoluene	1	13.331	13.317	0.014	27248	0.2510	0.2471	
23 m-Nitrotoluene	1	13.925	13.917	0.008	35519	0.2510	0.2448	
24 PETN	2	15.025	15.010	0.015	188119	2.50	2.53	

Reagents:

8330IntermStk_00058 Amount Added: 12.50 Units: uL

Report Date: 02-Jul-2019 11:34:51 Chrom Revision: 2.3 20-Jun-2019 20:50:56

Eurofins TestAmerica, Denver

Data File:	\\chromna\Denver\ChromData\CHHPLC_X\20190701-83376.b\07010011.D				
Injection Date:	01-Jul-2019 16:13:37	Instrument ID:	CHHPLC_X3	Operator ID:	hkf
Lims ID:	IC MAIN L4			Worklist Smp#:	11
Client ID:					
Injection Vol:	100.0 ul	Dil. Factor:	1.0000	ALS Bottle#:	11
Method:	8330_X3	Limit Group:	GCSV - 8330		

Column: UltraCarb5uODS (20) (4.60 mm) Y Scaling: Method Defined: Scale to the Nth Largest Target: 1

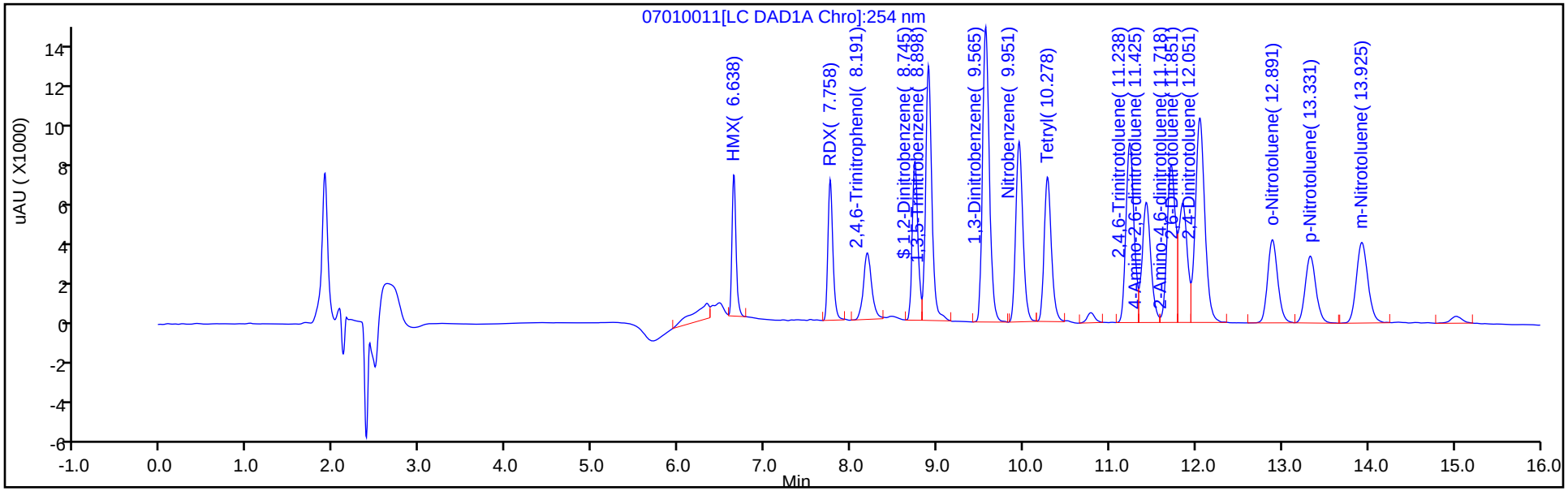

Y Scaling: Method Defined: Scale to the Nth Largest Target: 1

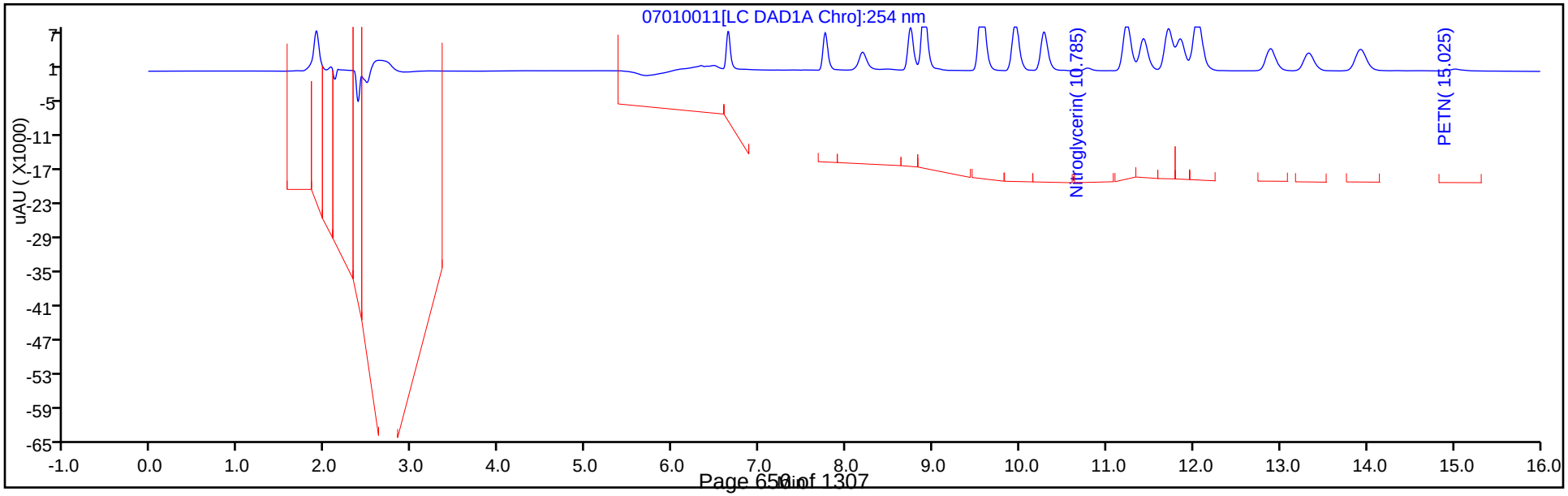

Eurofins TestAmerica, Denver
Target Compound Quantitation Report

Data File:	\\chromna\Denver\ChromData\CHHPLC_X\20190701-83376.b\07010012.D				
Lims ID:	IC MAIN L3				
Client ID:					
Sample Type:	IC	Calib Level:	3		
Inject. Date:	01-Jul-2019 16:36:33	ALS Bottle#:	12	Worklist Smp#:	12
Injection Vol:	100.0 ul	Dil. Factor:	1.0000		
Sample Info:	IC MAIN L3				
Misc. Info.:	280-0083376-012				
Operator ID:	hkf	Instrument ID:	CHHPLC_X3		
Sublist:	chrom-8330_X3*sub9				
Method:	\\chromna\Denver\ChromData\CHHPLC_X\20190701-83376.b\8330_X3.m				
Limit Group:	GCSV - 8330				
Last Update:	02-Jul-2019 11:34:53	Calib Date:	02-Jul-2019 00:18:07		
Integrator:	Falcon				
Quant Method:	External Standard	Quant By:	Initial Calibration		
Last ICal File:	\\chromna\Denver\ChromData\CHHPLC_X\20190701-83376.b\07010032.D				
Column 1 :	UltraCarb5uODS (20) (4.60 mm)		Det: LC DAD1B, 254 nm		
Process Host:	CTX0309				

First Level Reviewer: fiedlerh Date: 01-Jul-2019 18:30:35

Compound	Det	RT (min.)	Exp RT (min.)	Dlt RT (min.)	Response	Cal Amt ug/mL	OnCol Amt ug/mL	Flags
3 HMX	1	6.645	6.643	0.002	8595	0.1000	0.0936	M
7 RDX	1	7.759	7.757	0.002	10627	0.1000	0.0956	
8 2,4,6-Trinitrophenol	1	8.199	8.177	0.022	8633	0.1000	0.0951	
$ 9 1,2-Dinitrobenzene	1	8.739	8.737	0.002	13632	0.1000	0.0978	
10 1,3,5-Trinitrobenzene	1	8.899	8.897	0.002	23438	0.1000	0.0956	
11 1,3-Dinitrobenzene	1	9.565	9.557	0.008	30427	0.1001	0.0978	
12 Nitrobenzene	1	9.952	9.943	0.009	19524	0.1002	0.0982	
14 Tetryl	1	10.279	10.270	0.009	15952	0.1000	0.0985	
15 Nitroglycerin	2	10.779	10.770	0.009	69583	1.00	0.9785	
16 2,4,6-Trinitrotoluene	1	11.232	11.223	0.009	22301	0.1004	0.0981	
17 4-Amino-2,6-dinitrotoluene	1	11.425	11.417	0.008	16220	0.1003	0.0975	
18 2-Amino-4,6-dinitrotoluene	1	11.712	11.703	0.009	20461	0.1003	0.0997	
19 2,6-Dinitrotoluene	1	11.852	11.837	0.015	15313	0.1003	0.0961	
20 2,4-Dinitrotoluene	1	12.045	12.037	0.008	29330	0.1002	0.0976	
21 o-Nitrotoluene	1	12.892	12.877	0.015	12775	0.1003	0.0984	
22 p-Nitrotoluene	1	13.332	13.317	0.015	10780	0.1004	0.0978	
23 m-Nitrotoluene	1	13.932	13.917	0.015	14273	0.1004	0.0984	
24 PETN	2	15.032	15.010	0.022	73030	1.00	0.9831	

QC Flag Legend

Review Flags

M - Manually Integrated

Reagents:

8330IntermStk_00058 Amount Added: 5.00 Units: uL

Report Date: 02-Jul-2019 11:34:53 Chrom Revision: 2.3 20-Jun-2019 20:50:56

Eurofins TestAmerica, Denver

Data File:	\\chromna\Denver\ChromData\CHHPLC_X\20190701-83376.b\07010012.D				
Injection Date:	01-Jul-2019 16:36:33	Instrument ID:	CHHPLC_X3	Operator ID:	hkf
Lims ID:	IC MAIN L3			Worklist Smp#:	12
Client ID:					
Injection Vol:	100.0 ul	Dil. Factor:	1.0000	ALS Bottle#:	12
Method:	8330_X3	Limit Group:	GCSV - 8330		

Column: UltraCarb5uODS (20) (4.60 mm) Y Scaling: Method Defined: Scale to the Nth Largest Target: 1

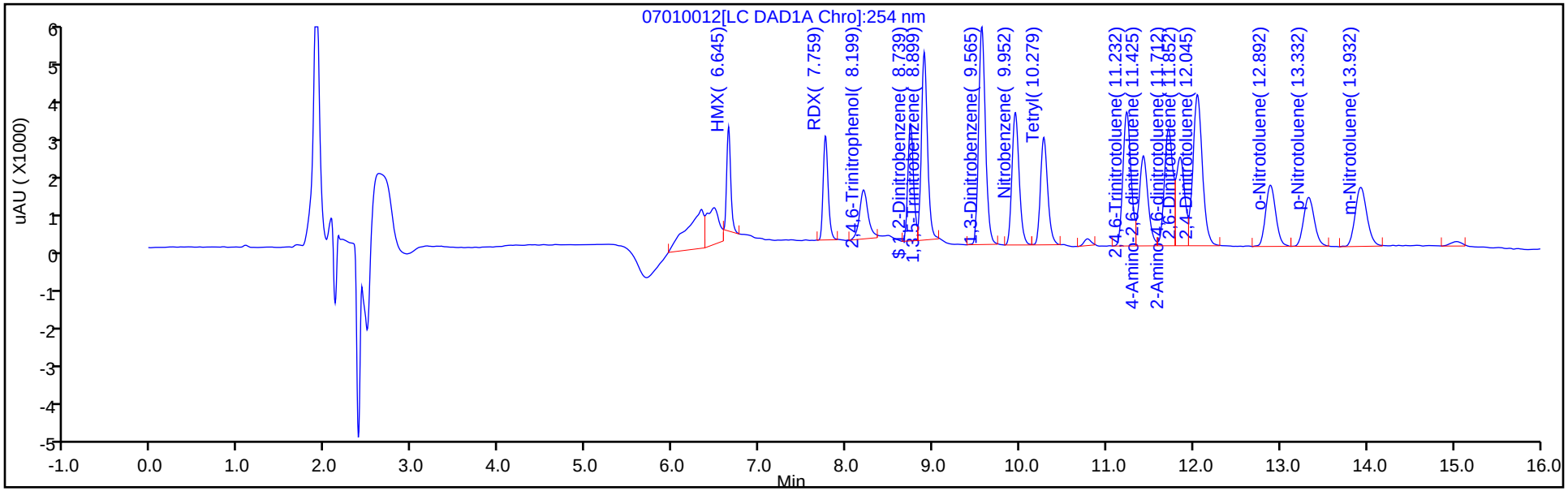

Y Scaling: Method Defined: Scale to the Nth Largest Target: 1

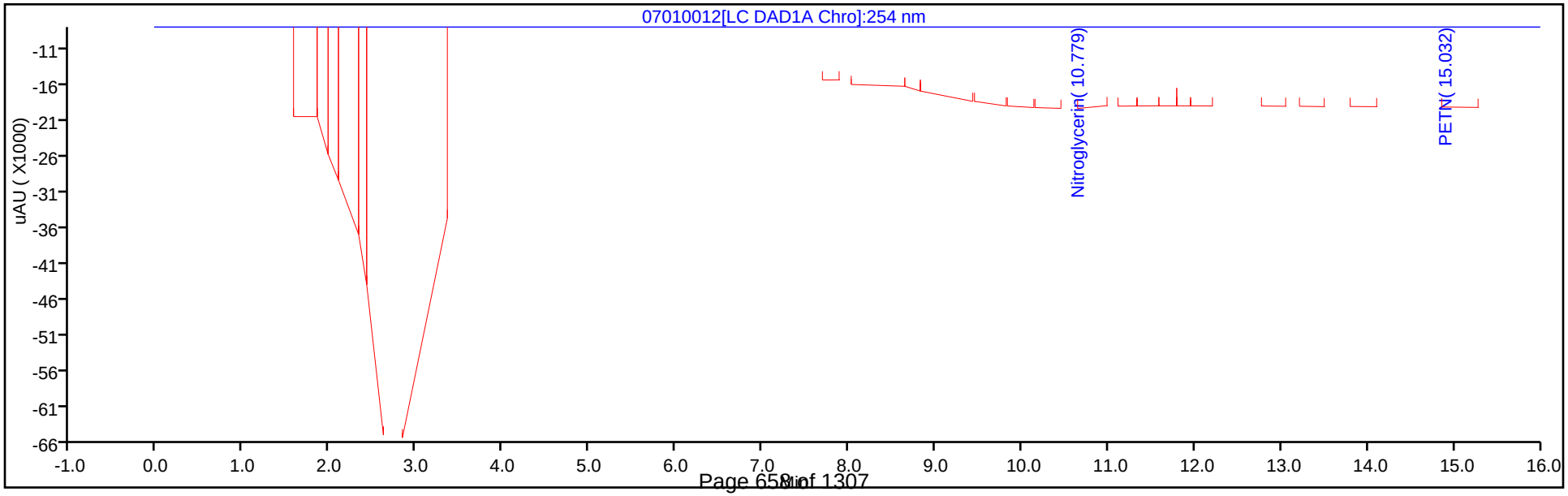

Manual Integration/User Assign Peak Report

Eurofins TestAmerica, Denver

Data File:	\\chromna\Denver\ChromData\CHHPLC_X\20190701-83376.b\07010012.D				
Injection Date:	01-Jul-2019 16:36:33	Instrument ID:	CHHPLC_X3		
Lims ID:	IC MAIN L3				
Client ID:					
Operator ID:	hkf	ALS Bottle#:	12	Worklist Smp#:	12
Injection Vol:	100.0 ul	Dil. Factor:	1.0000		
Method:	8330_X3	Limit Group:	GCSV - 8330		
Column:	UltraCarb5uODS (20) (4.60 mm)	Detector	LC DAD1B, 254 nm		

3 HMX, CAS: 2691-41-0

Signal: 1

Processing Integration Results

RT: 6.65
Area: 10637
Amount: 0.107460
Amount Units: ug/mL

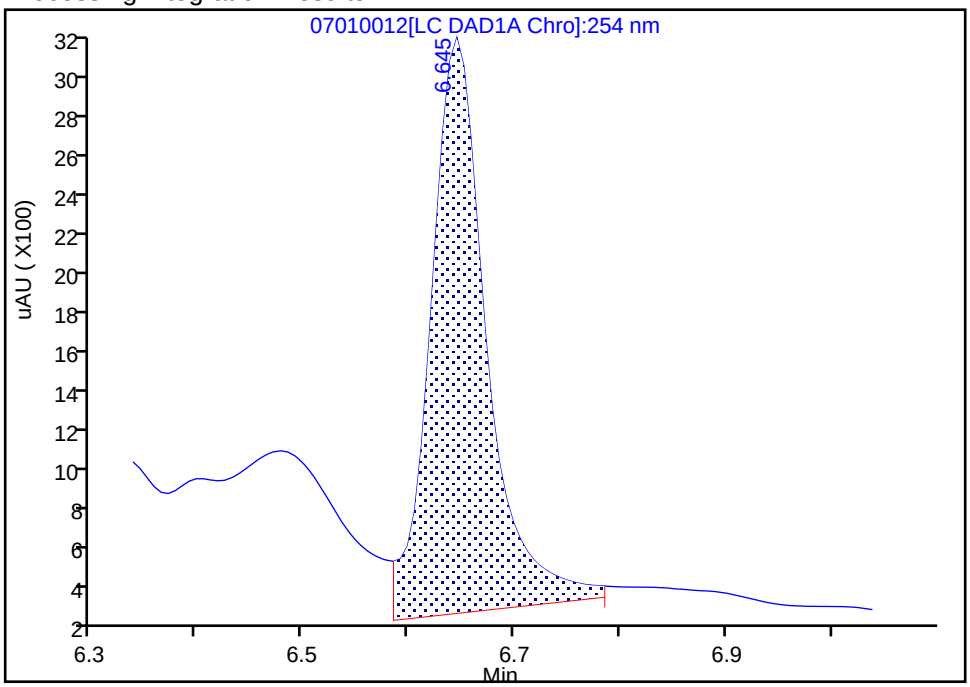

Manual Integration Results

RT: 6.65
Area: 8595
Amount: 0.093594
Amount Units: ug/mL

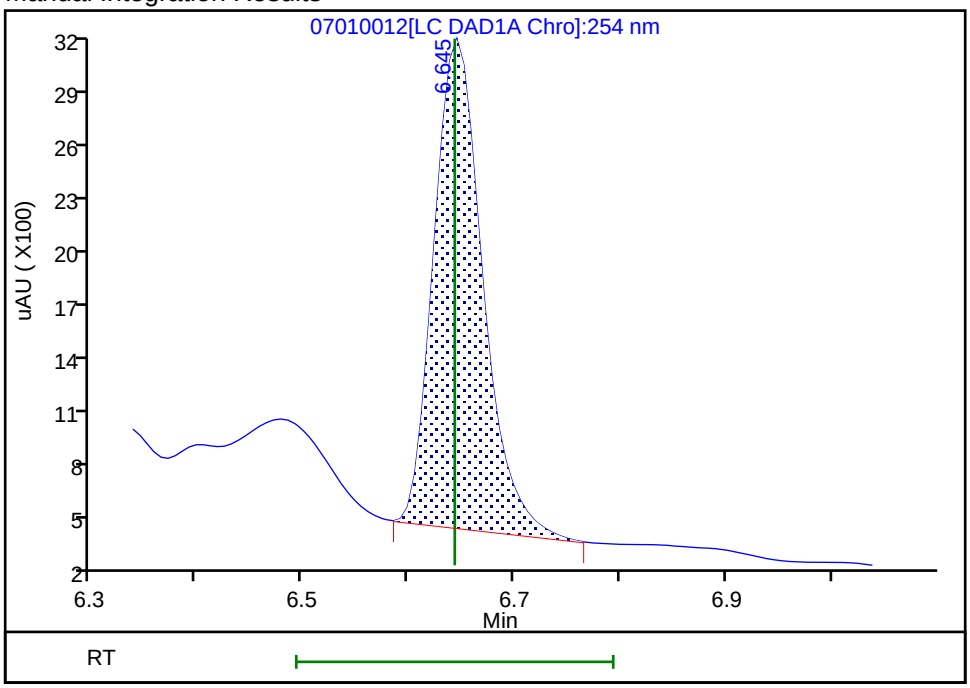

Reviewer: fiedlerh, 01-Jul-2019 18:30:35

Audit Action: Manually Integrated Audit Reason: Baseline Smoothing

Eurofins TestAmerica, Denver
Target Compound Quantitation Report

Data File:	\\chromna\Denver\ChromData\CHHPLC_X\20190701-83376.b\07010013.D				
Lims ID:	IC MAIN L2				
Client ID:					
Sample Type:	IC	Calib Level:	2		
Inject. Date:	01-Jul-2019 17:00:38	ALS Bottle#:	13	Worklist Smp#:	13
Injection Vol:	100.0 ul	Dil. Factor:	1.0000		
Sample Info:	IC MAIN L2				
Misc. Info.:	280-0083376-013				
Operator ID:	hkf	Instrument ID:	CHHPLC_X3		
Sublist:	chrom-8330_X3*sub9				
Method:	\\chromna\Denver\ChromData\CHHPLC_X\20190701-83376.b\8330_X3.m				
Limit Group:	GCSV - 8330				
Last Update:	02-Jul-2019 11:34:55	Calib Date:	02-Jul-2019 00:18:07		
Integrator:	Falcon				
Quant Method:	External Standard	Quant By:	Initial Calibration		
Last ICal File:	\\chromna\Denver\ChromData\CHHPLC_X\20190701-83376.b\07010032.D				
Column 1 :	UltraCarb5uODS (20) (4.60 mm)		Det: LC DAD1B, 254 nm		
Process Host:	CTX0309				

First Level Reviewer: fiedlerh Date: 01-Jul-2019 18:30:58

Compound	Det	RT (min.)	Exp RT (min.)	Dlt RT (min.)	Response	Cal Amt ug/mL	OnCol Amt ug/mL	Flags
3 HMX	1	6.648	6.643	0.005	4492	0.0500	0.0489	M
7 RDX	1	7.768	7.757	0.011	5694	0.0500	0.0512	
8 2,4,6-Trinitrophenol	1	8.215	8.177	0.038	4807	0.0500	0.0530	
$ 9 1,2-Dinitrobenzene	1	8.748	8.737	0.011	7135	0.0500	0.0512	
10 1,3,5-Trinitrobenzene	1	8.908	8.897	0.011	12636	0.0500	0.0516	
11 1,3-Dinitrobenzene	1	9.568	9.557	0.011	16180	0.0501	0.0520	
12 Nitrobenzene	1	9.954	9.943	0.011	10349	0.0501	0.0520	
14 Tetryl	1	10.288	10.270	0.018	8209	0.0500	0.0507	
15 Nitroglycerin	2	10.788	10.770	0.018	35831	0.5000	0.5039	
16 2,4,6-Trinitrotoluene	1	11.241	11.223	0.018	11863	0.0502	0.0522	
17 4-Amino-2,6-dinitrotoluene	1	11.434	11.417	0.017	8615	0.0502	0.0518	
18 2-Amino-4,6-dinitrotoluene	1	11.721	11.703	0.018	10404	0.0502	0.0507	M
19 2,6-Dinitrotoluene	1	11.854	11.837	0.017	8322	0.0502	0.0522	M
20 2,4-Dinitrotoluene	1	12.054	12.037	0.017	15308	0.0501	0.0510	
21 o-Nitrotoluene	1	12.894	12.877	0.017	6814	0.0502	0.0525	
22 p-Nitrotoluene	1	13.334	13.317	0.017	5607	0.0502	0.0509	
23 m-Nitrotoluene	1	13.934	13.917	0.017	7651	0.0502	0.0527	
24 PETN	2	15.041	15.010	0.031	38432	0.5000	0.5173	

QC Flag Legend

Review Flags

M - Manually Integrated

Reagents:

8330IntermStk_00058 Amount Added: 2.50 Units: uL

Report Date: 02-Jul-2019 11:34:55 Chrom Revision: 2.3 20-Jun-2019 20:50:56

Eurofins TestAmerica, Denver

Data File:	\\chromna\Denver\ChromData\CHHPLC_X\20190701-83376.b\07010013.D				
Injection Date:	01-Jul-2019 17:00:38	Instrument ID:	CHHPLC_X3	Operator ID:	hkf
Lims ID:	IC MAIN L2			Worklist Smp#:	13
Client ID:					
Injection Vol:	100.0 ul	Dil. Factor:	1.0000	ALS Bottle#:	13
Method:	8330_X3	Limit Group:	GCSV - 8330		

Column: UltraCarb5uODS (20) (4.60 mm) Y Scaling: Method Defined: Scale to the Nth Largest Target: 1

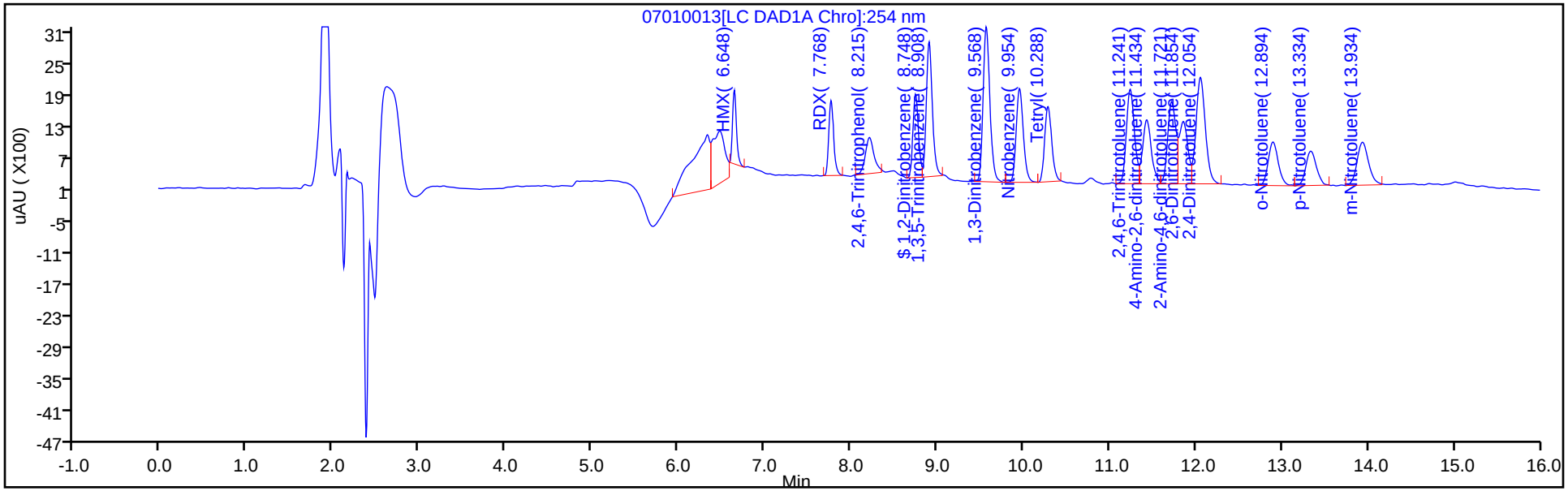

Y Scaling: Method Defined: Scale to the Nth Largest Target: 1

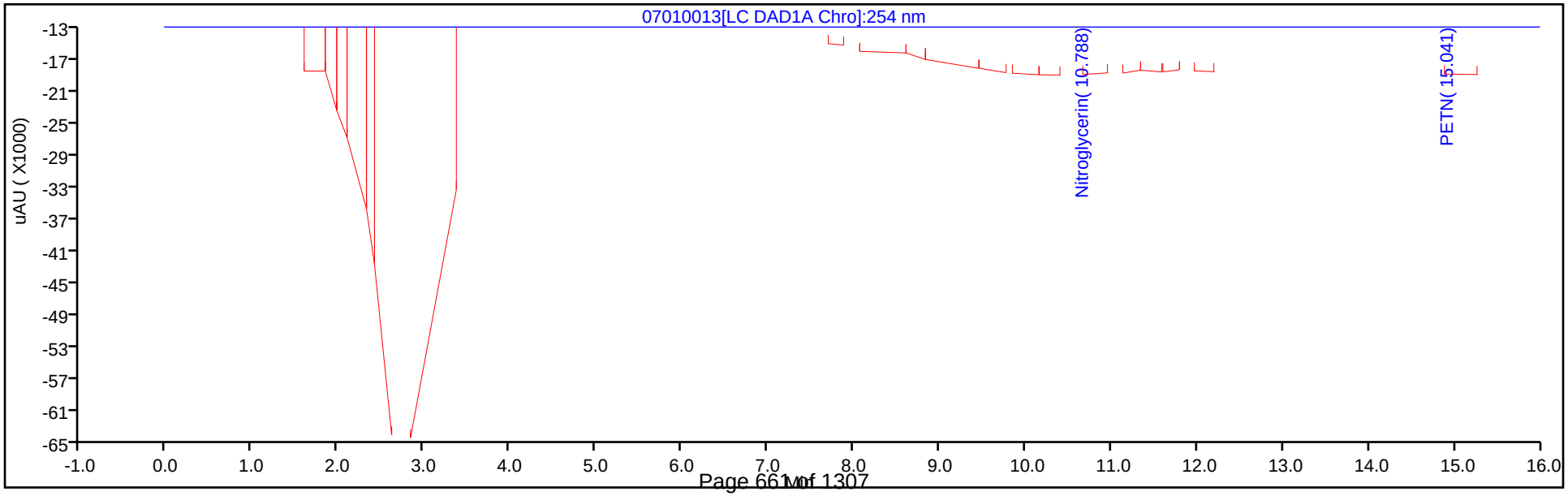

Manual Integration/User Assign Peak Report

Eurofins TestAmerica, Denver

Data File:	\\chromna\Denver\ChromData\CHHPLC_X\20190701-83376.b\07010013.D				
Injection Date:	01-Jul-2019 17:00:38	Instrument ID:	CHHPLC_X3		
Lims ID:	IC MAIN L2				
Client ID:					
Operator ID:	hkf	ALS Bottle#:	13	Worklist Smp#:	13
Injection Vol:	100.0 ul	Dil. Factor:	1.0000		
Method:	8330_X3	Limit Group:	GCSV - 8330		
Column:	UltraCarb5uODS (20) (4.60 mm)	Detector	LC DAD1B, 254 nm		

3 HMX, CAS: 2691-41-0

Signal: 1

Processing Integration Results

RT: 6.65
Area: 6332
Amount: 0.065662
Amount Units: ug/mL

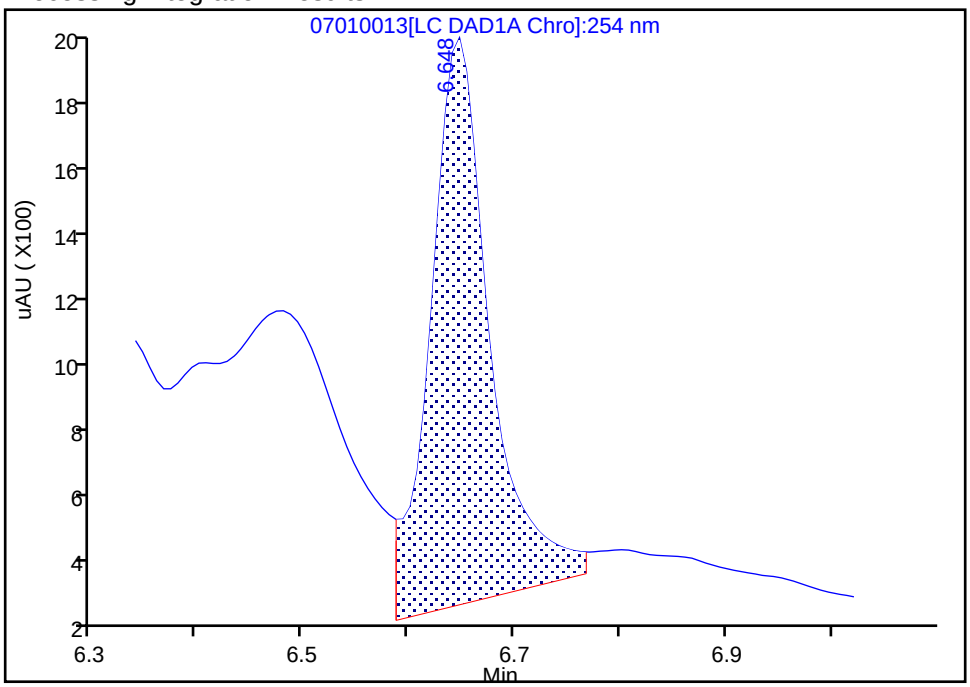

Manual Integration Results

RT: 6.65
Area: 4492
Amount: 0.048915
Amount Units: ug/mL

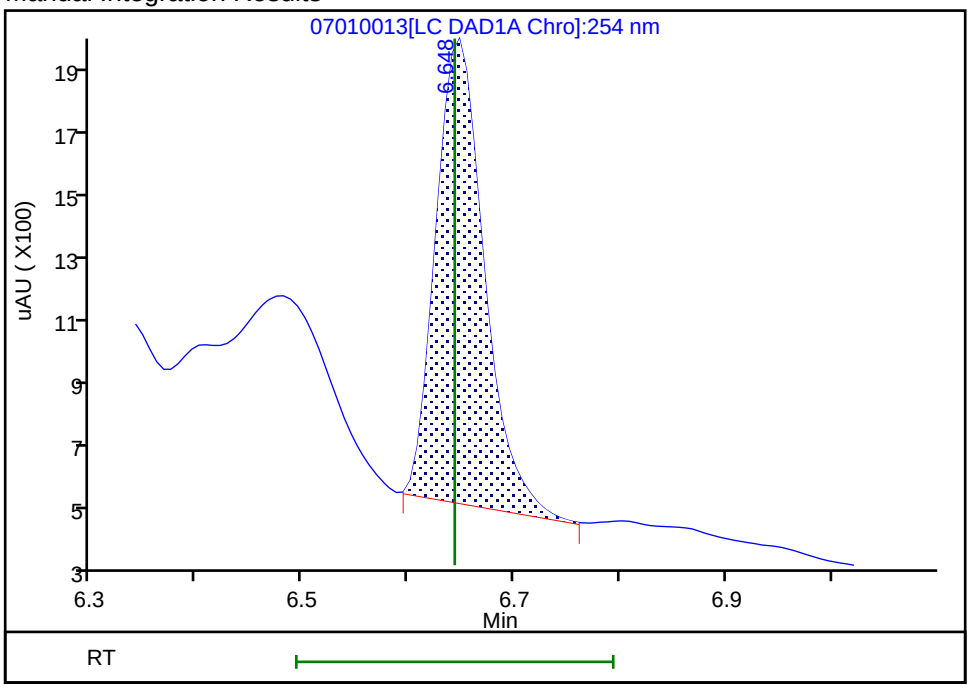

Reviewer: fiedlerh, 01-Jul-2019 18:30:57

Audit Action: Manually Integrated Audit Reason: Baseline Smoothing

Eurofins TestAmerica, Denver
Target Compound Quantitation Report

Data File: \\chromna\Denver\ChromData\CHHPLC_X\20190701-83376.b\07010014.D
Lims ID: IC MAIN L1
Client ID:
Sample Type: IC Calib Level: 1
Inject. Date: 01-Jul-2019 17:23:38 ALS Bottle#: 14 Worklist Smp#: 14
Injection Vol: 100.0 ul Dil. Factor: 1.0000
Sample Info: IC MAIN L1
Misc. Info.: 280-0083376-014
Operator ID: hkf Instrument ID: CHHPLC_X3
Sublist: chrom-8330_X3*sub9

Method: \\chromna\Denver\ChromData\CHHPLC_X\20190701-83376.b\8330_X3.m
Limit Group: GCSV - 8330
Last Update: 02-Jul-2019 11:34:57 Calib Date: 02-Jul-2019 00:18:07
Integrator: Falcon
Quant Method: External Standard Quant By: Initial Calibration
Last ICal File: \\chromna\Denver\ChromData\CHHPLC_X\20190701-83376.b\07010032.D

Column 1 : UltraCarb5uODS (20) (4.60 mm) Det: LC DAD1B, 254 nm
Process Host: CTX0309

First Level Reviewer: fiedlerh Date: 01-Jul-2019 18:31:18

Compound	Det	RT (min.)	Exp RT (min.)	Dlt RT (min.)	Response	Cal Amt ug/mL	OnCol Amt ug/mL	Flags
3 HMX	1	6.642	6.643	-0.001	1795	0.0200	0.0195	
7 RDX	1	7.762	7.757	0.005	2338	0.0200	0.0210	
8 2,4,6-Trinitrophenol	1	8.209	8.177	0.032	2302	0.0200	0.0254	M
$ 9 1,2-Dinitrobenzene	1	8.742	8.737	0.005	2609	0.0200	0.0187	
10 1,3,5-Trinitrobenzene	1	8.902	8.897	0.005	4638	0.0200	0.0189	
11 1,3-Dinitrobenzene	1	9.562	9.557	0.005	5930	0.0200	0.0191	
12 Nitrobenzene	1	9.949	9.943	0.006	3747	0.0200	0.0188	
14 Tetryl	1	10.275	10.270	0.005	2803	0.0200	0.0173	
15 Nitroglycerin	2	10.775	10.770	0.005	12630	0.2000	0.1776	
16 2,4,6-Trinitrotoluene	1	11.229	11.223	0.006	4544	0.0201	0.0200	
17 4-Amino-2,6-dinitrotoluene	1	11.422	11.417	0.005	3540	0.0201	0.0213	
18 2-Amino-4,6-dinitrotoluene	1	11.715	11.703	0.012	3841	0.0201	0.0187	M
19 2,6-Dinitrotoluene	1	11.842	11.837	0.005	3382	0.0201	0.0212	M
20 2,4-Dinitrotoluene	1	12.042	12.037	0.005	5825	0.0200	0.0194	
21 o-Nitrotoluene	1	12.882	12.877	0.005	2560	0.0201	0.0197	
22 p-Nitrotoluene	1	13.329	13.317	0.012	2162	0.0201	0.0196	
23 m-Nitrotoluene	1	13.915	13.917	-0.002	2906	0.0201	0.0200	
24 PETN	2	15.015	15.010	0.005	11106	0.2000	0.1495	

QC Flag Legend

Review Flags
M - Manually Integrated

Reagents:

8330IntermStk_00058 Amount Added: 1.00 Units: uL

Report Date: 02-Jul-2019 11:34:58 Chrom Revision: 2.3 20-Jun-2019 20:50:56

Eurofins TestAmerica, Denver

Data File: \\chromna\Denver\ChromData\CHHPLC_X\20190701-83376.b\07010014.D

Injection Date:	01-Jul-2019 17:23:38	Instrument ID:	CHHPLC_X3	Operator ID:	hkf
Lims ID:	IC MAIN L1			Worklist Smp#:	14
Client ID:					
Injection Vol:	100.0 ul	Dil. Factor:	1.0000	ALS Bottle#:	14
Method:	8330_X3	Limit Group:	GCSV - 8330		

Column: UltraCarb5uODS (20) (4.60 mm) Y Scaling: Method Defined: Scale to the Nth Largest Target: 1

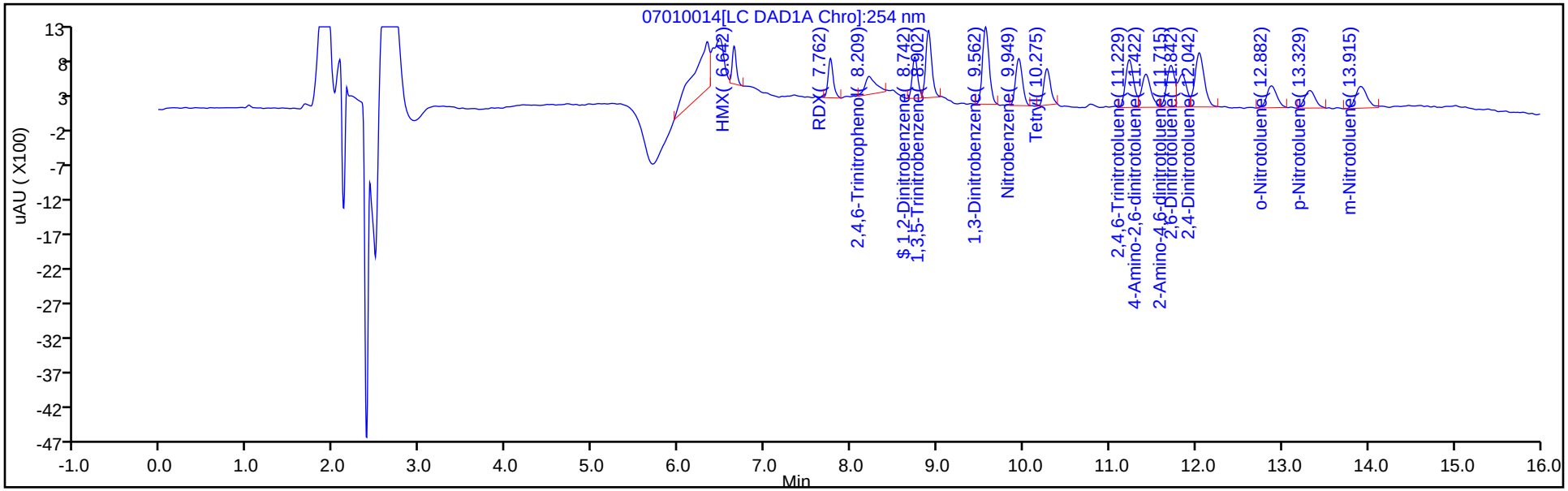

Y Scaling: Method Defined: Scale to the Nth Largest Target: 1

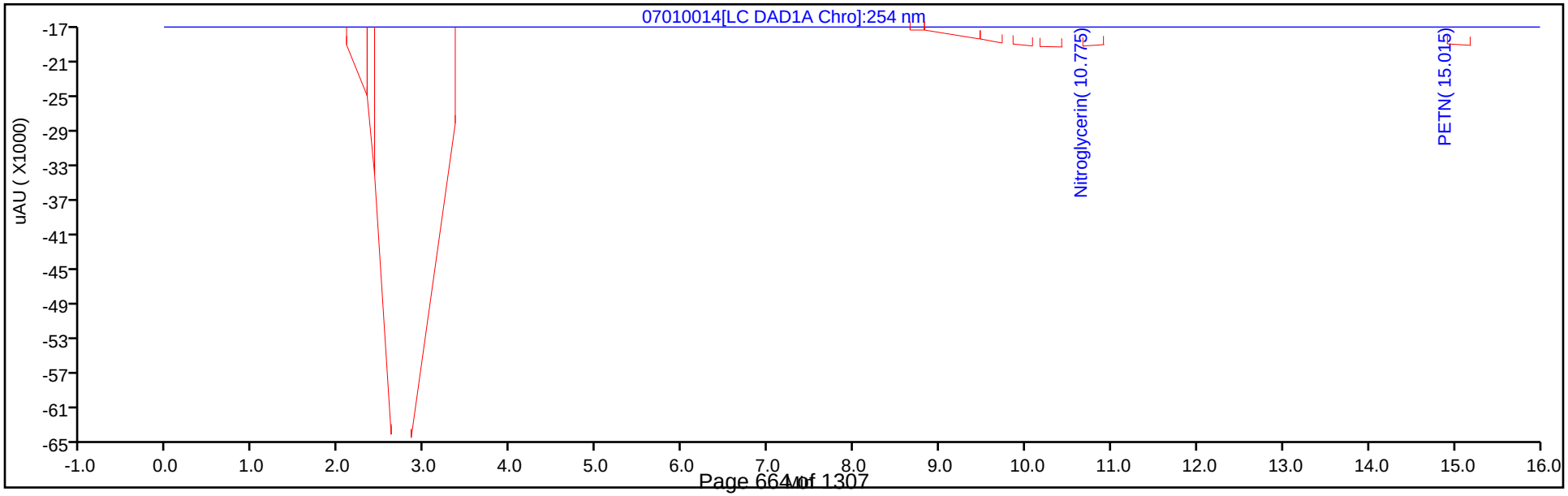

Manual Integration/User Assign Peak Report

Eurofins TestAmerica, Denver

Data File:	\\chromna\Denver\ChromData\CHHPLC_X\20190701-83376.b\07010014.D				
Injection Date:	01-Jul-2019 17:23:38	Instrument ID:	CHHPLC_X3		
Lims ID:	IC MAIN L1				
Client ID:					
Operator ID:	hkf	ALS Bottle#:	14	Worklist Smp#:	14
Injection Vol:	100.0 ul	Dil. Factor:	1.0000		
Method:	8330_X3	Limit Group:	GCSV - 8330		
Column:	UltraCarb5uODS (20) (4.60 mm)	Detector	LC DAD1B, 254 nm		

8 2,4,6-Trinitrophenol, CAS: 88-89-1

Signal: 1

Processing Integration Results

RT: 8.21
Area: 906
Amount: 0.011048
Amount Units: ug/mL

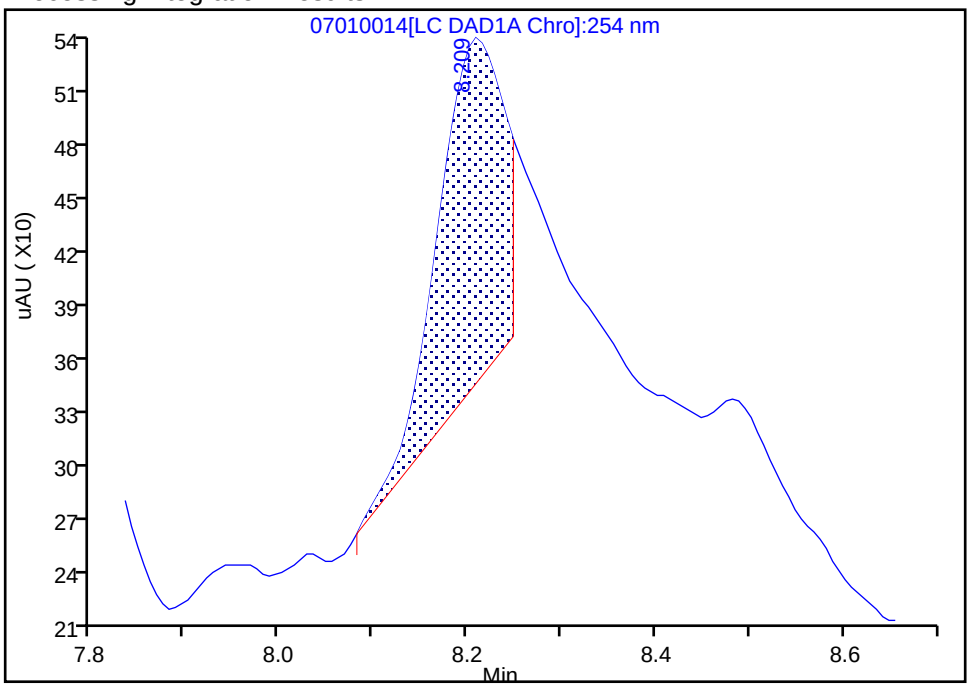

Manual Integration Results

RT: 8.21
Area: 2302
Amount: 0.025371
Amount Units: ug/mL

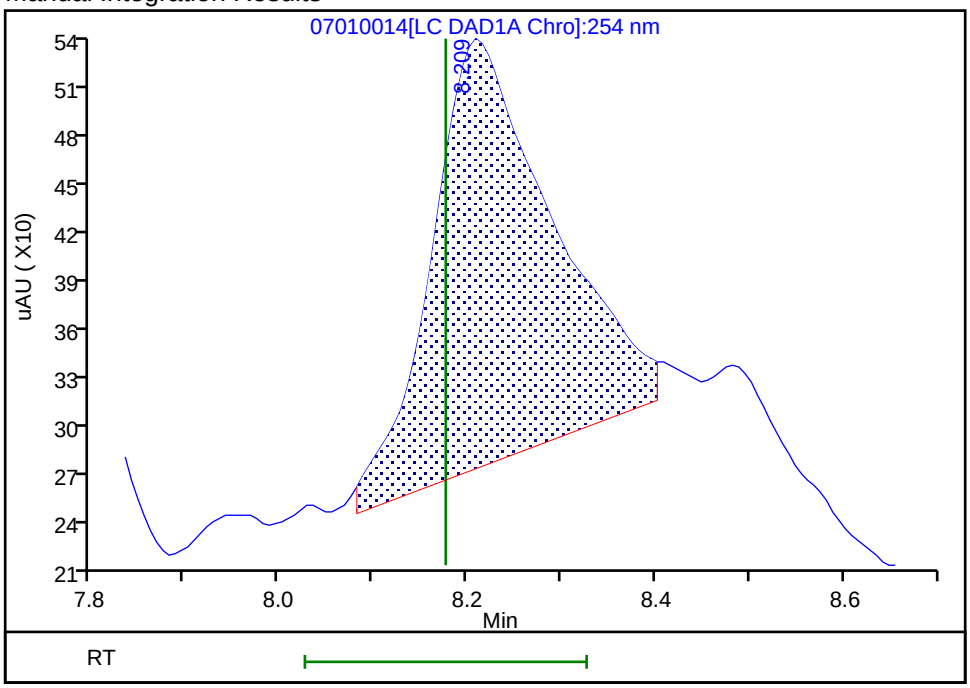

Reviewer: fiedlerh, 01-Jul-2019 18:33:21

Audit Action: Manually Integrated Audit Reason: Baseline Smoothing

FORM VI
HPLC/IC BY EXTERNAL STANDARD - INITIAL CALIBRATION DATA
RETENTION TIME SUMMARY

Lab Name: Eurofins TestAmerica, Denver Job No.: 280-134091-1 Analy Batch No.: 482211

SDG No.:

Instrument ID: CHHPLC_X3 GC Column: UltraCarb5u ID: 4.6(mm) Heated Purge: (Y/N) N

Calibration Start Date: 01/06/2020 18:00 Calibration End Date: 01/06/2020 20:40 Calibration ID: 41252

Calibration Files:

LEVEL:	LAB SAMPLE ID:	LAB FILE ID:
Level 1	IC 280-482211/14	01060014.D
Level 2	IC 280-482211/13	01060013.D
Level 3	IC 280-482211/12	01060012.D
Level 4	IC 280-482211/11	01060011.D
Level 5	IC 280-482211/10	01060010.D
Level 6	IC 280-482211/9	01060009.D
Level 7	IC 280-482211/8	01060008.D
Level 8	IC 280-482211/7	01060007.D

ANALYTE	LVL 1	LVL 2	LVL 3	LVL 4	LVL 5	LVL 6	LVL 7	LVL 8			RT WINDOW	AVG RT
TNX	6.593	6.590	6.593	6.590	6.591	6.587	6.587	6.582			6.490 - 6.690	6.589
DNX	6.913	6.910	6.920	6.910	6.911	6.913	6.913	6.909			6.810 - 7.010	6.912
MNX	7.367	7.364	7.367	7.363	7.364	7.360	7.360	7.356			7.213 - 7.513	7.363

FORM VI
HPLC/IC BY EXTERNAL STANDARD - INITIAL CALIBRATION DATA
CURVE EVALUATION

Lab Name: Eurofins TestAmerica, Denver Job No.: 280-134091-1 Analy Batch No.: 482211

SDG No.:

Instrument ID: CHHPLC_X3 GC Column: UltraCarb5u ID: 4.6(mm) Heated Purge: (Y/N) N

Calibration Start Date: 01/06/2020 18:00 Calibration End Date: 01/06/2020 20:40 Calibration ID: 41252

Calibration Files:

LEVEL:	LAB SAMPLE ID:	LAB FILE ID:
Level 1	IC 280-482211/14	01060014.D
Level 2	IC 280-482211/13	01060013.D
Level 3	IC 280-482211/12	01060012.D
Level 4	IC 280-482211/11	01060011.D
Level 5	IC 280-482211/10	01060010.D
Level 6	IC 280-482211/9	01060009.D
Level 7	IC 280-482211/8	01060008.D
Level 8	IC 280-482211/7	01060007.D

ANALYTE	CF				CURVE TYPE	COEFFICIENT			#	MIN CF	%RSD	#	MAX %RSD	R^2 OR COD	#	MIN R^2 OR COD
	LVL 1 LVL 5	LVL 2 LVL 6	LVL 3 LVL 7	LVL 4 LVL 8		B	M1	M2								
TNX	192907 217777	200180 215937	215664 217015	167692 214906	Ave		205259.872				8.6		20.0			
DNX	171778 158227	167033 156168	157522 154784	124336 153291	Ave		155392.393				9.1		20.0			
MNX	149529 146093	145724 143337	144567 142088	111548 139766	Ave		140331.372				8.5		20.0			

Note: The M1 coefficient is the same as Ave CF for an Ave curve type.

FORM VI
HPLC/IC BY EXTERNAL STANDARD - INITIAL CALIBRATION DATA
RESPONSE AND CONCENTRATION

Lab Name: Eurofins TestAmerica, Denver Job No.: 280-134091-1 Analy Batch No.: 482211

SDG No.:

Instrument ID: CHHPLC_X3 GC Column: UltraCarb5u ID: 4.6(mm) Heated Purge: (Y/N) N

Calibration Start Date: 01/06/2020 18:00 Calibration End Date: 01/06/2020 20:40 Calibration ID: 41252

Calibration Files:

LEVEL:	LAB SAMPLE ID:	LAB FILE ID:
Level 1	IC 280-482211/14	01060014.D
Level 2	IC 280-482211/13	01060013.D
Level 3	IC 280-482211/12	01060012.D
Level 4	IC 280-482211/11	01060011.D
Level 5	IC 280-482211/10	01060010.D
Level 6	IC 280-482211/9	01060009.D
Level 7	IC 280-482211/8	01060008.D
Level 8	IC 280-482211/7	01060007.D

ANALYTE	CURVE TYPE	RESPONSE					CONCENTRATION (UG/ML)				
		LVL 1 LVL 6	LVL 2 LVL 7	LVL 3 LVL 8	LVL 4	LVL 5	LVL 1 LVL 6	LVL 2 LVL 7	LVL 3 LVL 8	LVL 4	LVL 5
TNX	Ave	3862 151307	10019 217232	21588 537803	41965	87198	0.0200 0.701	0.0501 1.00	0.100 2.50	0.250	0.400
DNX	Ave	3439 109427	8360 154939	15768 383610	31115	63354	0.0200 0.701	0.0501 1.00	0.100 2.50	0.250	0.400
MNX	Ave	3490 117092	8503 165817	16871 407766	32544	68196	0.0233 0.817	0.0584 1.17	0.117 2.92	0.292	0.467

Curve Type Legend:
Ave = Average

Eurofins TestAmerica, Denver
Target Compound Quantitation Report

Data File:	\\chromna\Denver\ChromData\CHHPLC_X\20200106-88401.b\01060007.D				
Lims ID:	IC DMT 8				
Client ID:					
Sample Type:	IC	Calib Level:	8		
Inject. Date:	06-Jan-2020 18:00:12	ALS Bottle#:	7	Worklist Smp#:	7
Injection Vol:	100.0 ul	Dil. Factor:	1.0000		
Sample Info:	IC DMT 8				
Misc. Info.:	280-0088401-007				
Operator ID:	CB	Instrument ID:	CHHPLC_X3		
Sublist:	chrom-8330_X3*sub17				
Method:	\\chromna\Denver\ChromData\CHHPLC_X\20200106-88401.b\8330_X3.m				
Limit Group:	GCSV - 8330				
Last Update:	07-Jan-2020 11:17:47	Calib Date:	06-Jan-2020 20:40:54		
Integrator:	Falcon				
Quant Method:	External Standard	Quant By:	Initial Calibration		
Last ICal File:	\\chromna\Denver\ChromData\CHHPLC_X\20200106-88401.b\01060014.D				
Column 1 :	UltraCarb5uODS (20) (4.60 mm)		Det: LC DAD1B, 254 nm		
Process Host:	CTX0307				

First Level Reviewer: beckerc Date: 07-Jan-2020 09:59:19

Compound	Det	RT (min.)	Exp RT (min.)	Dlt RT (min.)	Response	Cal Amt ug/mL	OnCol Amt ug/mL	Flags
2 TNX	1	6.582	6.590	-0.008	537803	2.50	2.62	M
5 DNX	1	6.909	6.910	-0.001	383610	2.50	2.47	M
6 MNX	1	7.356	7.363	-0.007	407766	2.92	2.91	

QC Flag Legend

Review Flags

M - Manually Integrated

Reagents:

8330 DMT_00004 Amount Added: 125.00 Units: uL

Report Date: 07-Jan-2020 11:17:48 Chrom Revision: 2.3 15-Dec-2019 06:20:02

Eurofins TestAmerica, Denver

Data File:	\\chromna\Denver\ChromData\CHHPLC_X\20200106-88401.b\01060007.D				
Injection Date:	06-Jan-2020 18:00:12	Instrument ID:	CHHPLC_X3	Operator ID:	CB
Lims ID:	IC DMT 8			Worklist Smp#:	7
Client ID:					
Injection Vol:	100.0 ul	Dil. Factor:	1.0000	ALS Bottle#:	7
Method:	8330_X3	Limit Group:	GCSV - 8330		

Column: UltraCarb5uODS (20) (4.60 mm) Y Scaling: Method Defined: Scale to the Nth Largest Target: 1

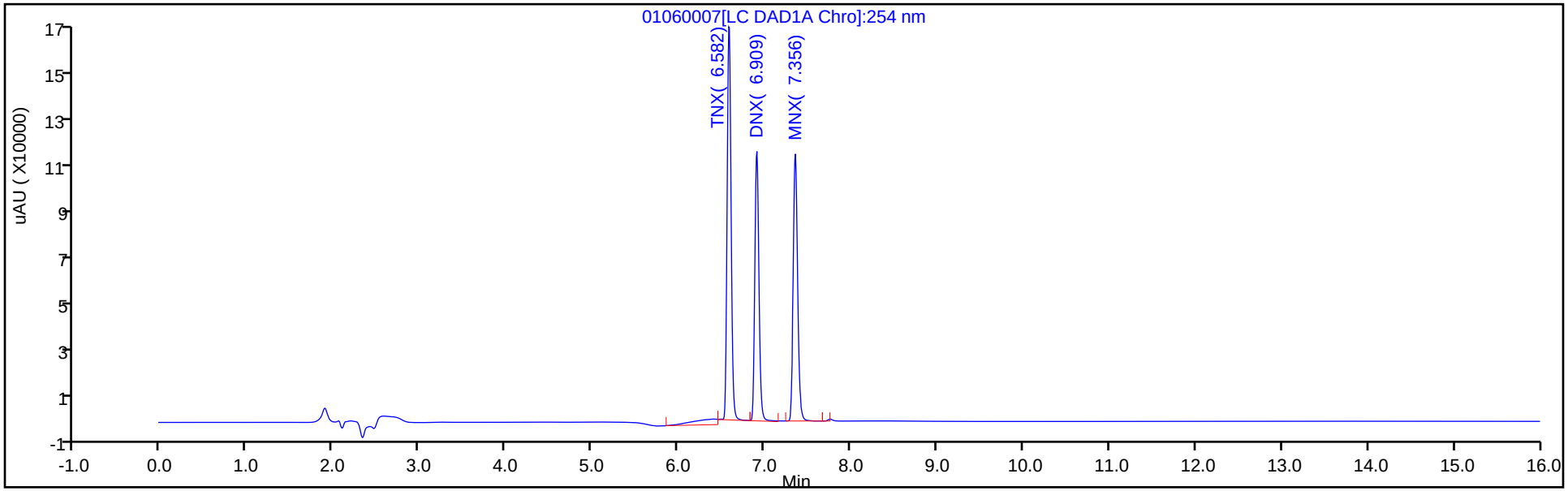

Y Scaling: Method Defined: Scale to the Nth Largest Target: 1

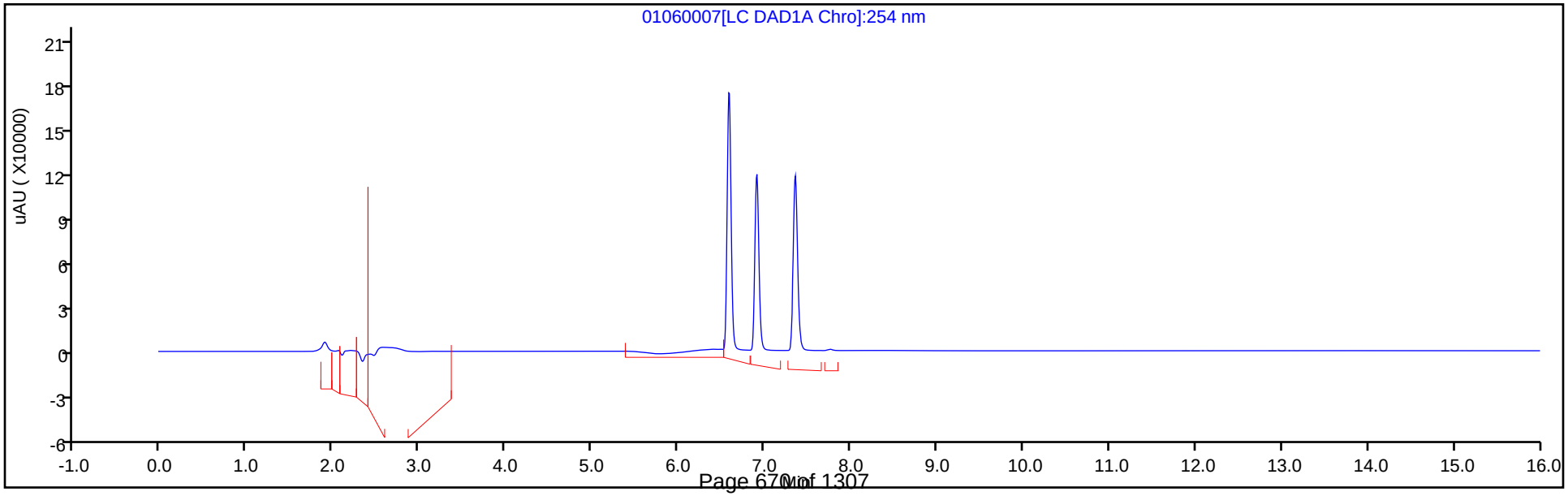

Manual Integration/User Assign Peak Report

Eurofins TestAmerica, Denver

Data File:	\\chromna\Denver\ChromData\CHHPLC_X\20200106-88401.b\01060007.D				
Injection Date:	06-Jan-2020 18:00:12	Instrument ID:	CHHPLC_X3		
Lims ID:	IC DMT 8				
Client ID:					
Operator ID:	CB	ALS Bottle#:	7	Worklist Smp#:	7
Injection Vol:	100.0 ul	Dil. Factor:	1.0000		
Method:	8330_X3	Limit Group:	GCSV - 8330		
Column:	UltraCarb5uODS (20) (4.60 mm)	Detector	LC DAD1B, 254 nm		

2 TNX, CAS: 13980-04-6

Signal: 1

Processing Integration Results

RT: 6.58
Area: 572210
Amount: 2.442208
Amount Units: ug/mL

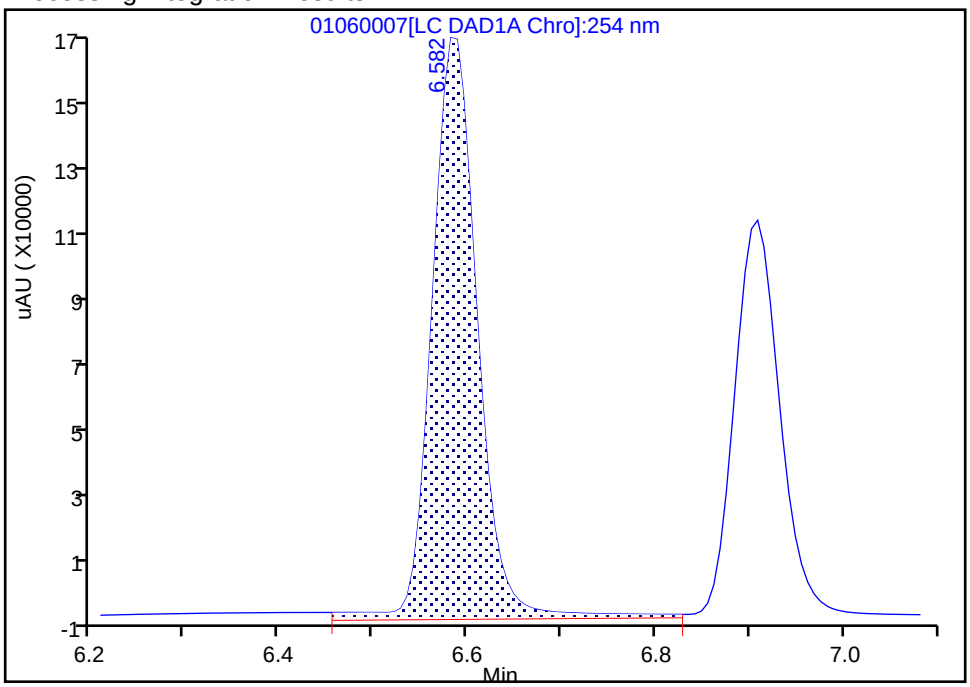

Manual Integration Results

RT: 6.58
Area: 537803
Amount: 2.620108
Amount Units: ug/mL

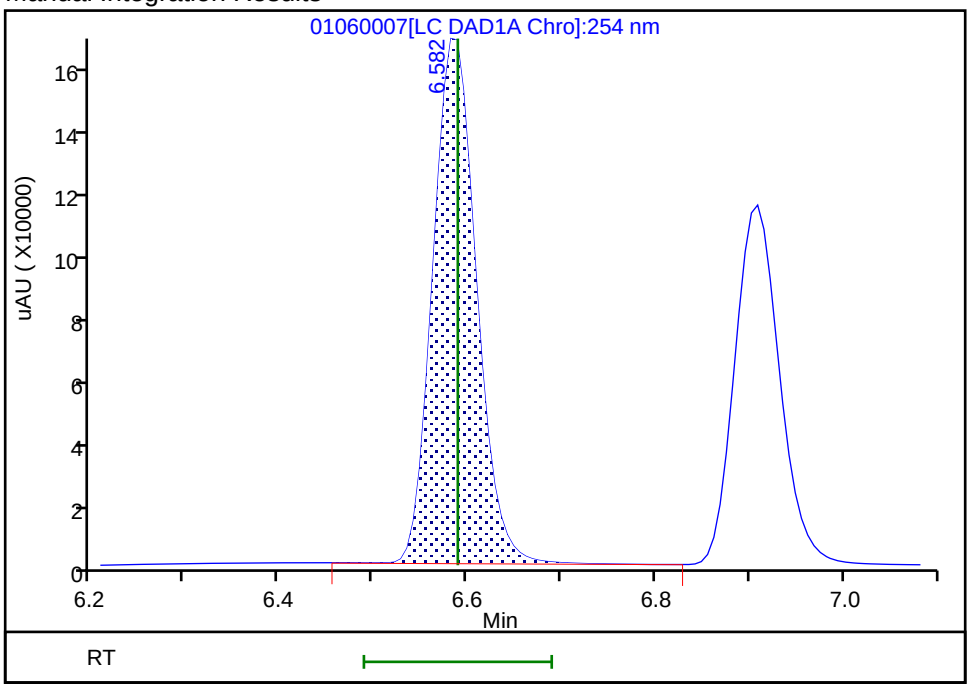

Reviewer: beckerc, 07-Jan-2020 11:14:23

Audit Action: Assigned New Baseline Audit Reason: Baseline Smoothing

Manual Integration/User Assign Peak Report

Eurofins TestAmerica, Denver

Data File:	\\chromna\Denver\ChromData\CHHPLC_X\20200106-88401.b\01060007.D				
Injection Date:	06-Jan-2020 18:00:12	Instrument ID:	CHHPLC_X3		
Lims ID:	IC DMT 8				
Client ID:					
Operator ID:	CB	ALS Bottle#:	7	Worklist Smp#:	7
Injection Vol:	100.0 ul	Dil. Factor:	1.0000		
Method:	8330_X3	Limit Group:	GCSV - 8330		
Column:	UltraCarb5uODS (20) (4.60 mm)	Detector	LC DAD1B, 254 nm		

5 DNX, CAS: 80251-29-2

Signal: 1

Processing Integration Results

RT: 6.91
Area: 391979
Amount: 2.431253
Amount Units: ug/mL

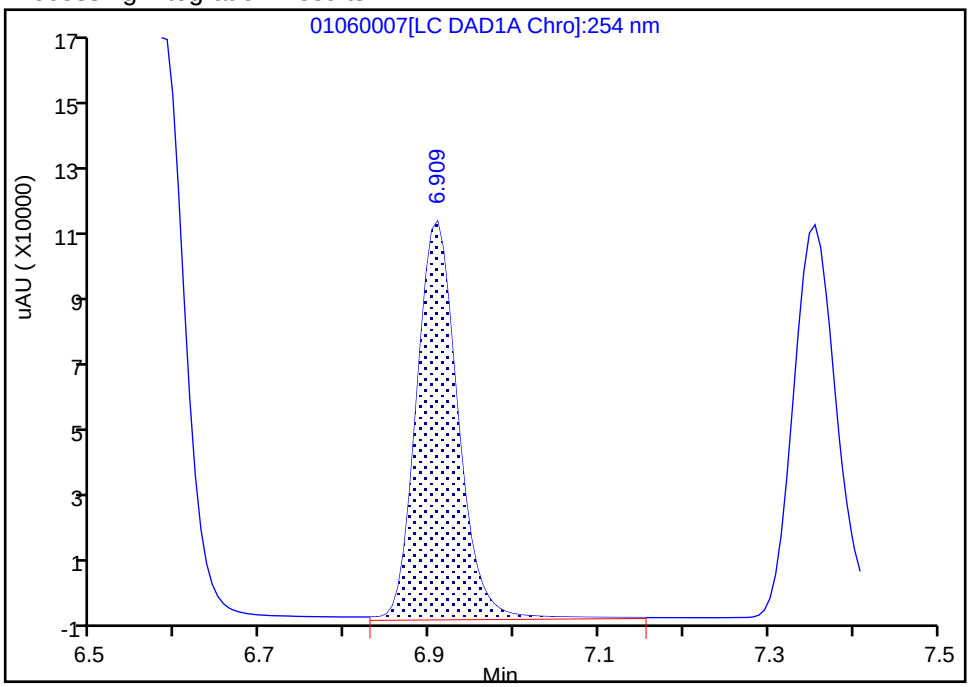

Manual Integration Results

RT: 6.91
Area: 383610
Amount: 2.468654
Amount Units: ug/mL

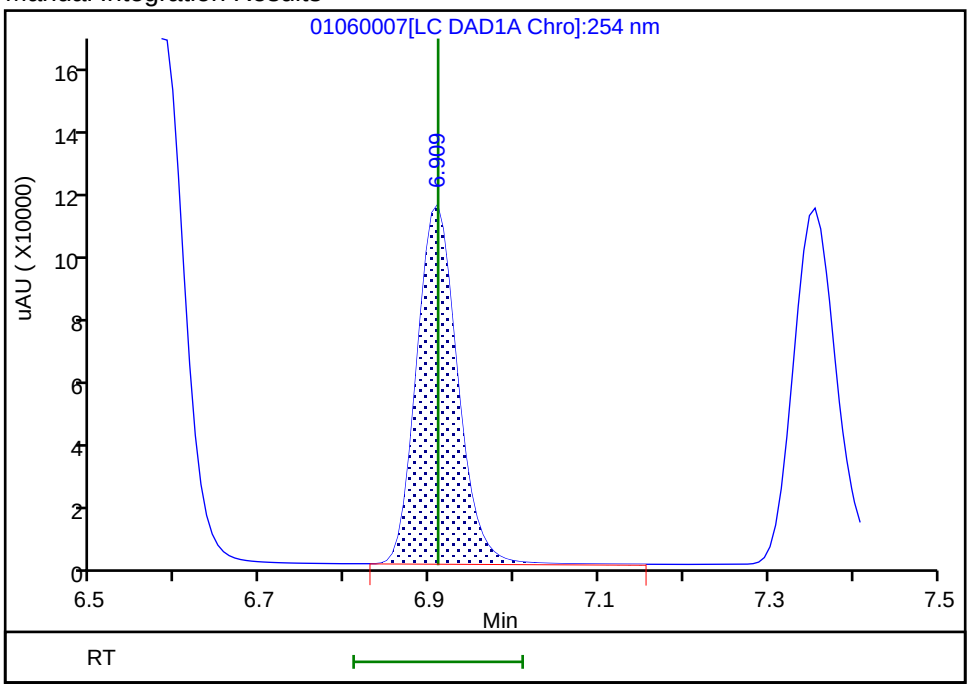

Reviewer: beckerc, 07-Jan-2020 11:14:23
Audit Action: Assigned New Baseline Audit Reason: Baseline Smoothing

Eurofins TestAmerica, Denver
Target Compound Quantitation Report

Data File:	\\chromna\Denver\ChromData\CHHPLC_X\20200106-88401.b\01060008.D				
Lims ID:	IC DMT 7				
Client ID:					
Sample Type:	IC	Calib Level:	7		
Inject. Date:	06-Jan-2020 18:23:07	ALS Bottle#:	8	Worklist Smp#:	8
Injection Vol:	100.0 ul	Dil. Factor:	1.0000		
Sample Info:	IC DMT 7				
Misc. Info.:	280-0088401-008				
Operator ID:	CB	Instrument ID:	CHHPLC_X3		
Sublist:	chrom-8330_X3*sub17				
Method:	\\chromna\Denver\ChromData\CHHPLC_X\20200106-88401.b\8330_X3.m				
Limit Group:	GCSV - 8330				
Last Update:	07-Jan-2020 11:17:50	Calib Date:	06-Jan-2020 20:40:54		
Integrator:	Falcon				
Quant Method:	External Standard	Quant By:	Initial Calibration		
Last ICal File:	\\chromna\Denver\ChromData\CHHPLC_X\20200106-88401.b\01060014.D				
Column 1 :	UltraCarb5uODS (20) (4.60 mm)		Det: LC DAD1B, 254 nm		
Process Host:	CTX0307				

First Level Reviewer: beckerc Date: 07-Jan-2020 09:59:42

Compound	Det	RT (min.)	Exp RT (min.)	Dlt RT (min.)	Response	Cal Amt ug/mL	OnCol Amt ug/mL	Flags
2 TNX	1	6.587	6.590	-0.003	217232	1.00	1.06	M
5 DNX	1	6.913	6.910	0.003	154939	1.00	1.00	M
6 MNX	1	7.360	7.363	-0.003	165817	1.17	1.18	

QC Flag Legend

Review Flags

M - Manually Integrated

Reagents:

8330 DMT_00004 Amount Added: 50.00 Units: uL

Report Date: 07-Jan-2020 11:17:51 Chrom Revision: 2.3 15-Dec-2019 06:20:02

Eurofins TestAmerica, Denver

Data File:	\\chromna\Denver\ChromData\CHHPLC_X\20200106-88401.b\01060008.D				
Injection Date:	06-Jan-2020 18:23:07	Instrument ID:	CHHPLC_X3	Operator ID:	CB
Lims ID:	IC DMT 7			Worklist Smp#:	8
Client ID:					
Injection Vol:	100.0 ul	Dil. Factor:	1.0000	ALS Bottle#:	8
Method:	8330_X3	Limit Group:	GCSV - 8330		

Column: UltraCarb5uODS (20) (4.60 mm) Y Scaling: Method Defined: Scale to the Nth Largest Target: 1

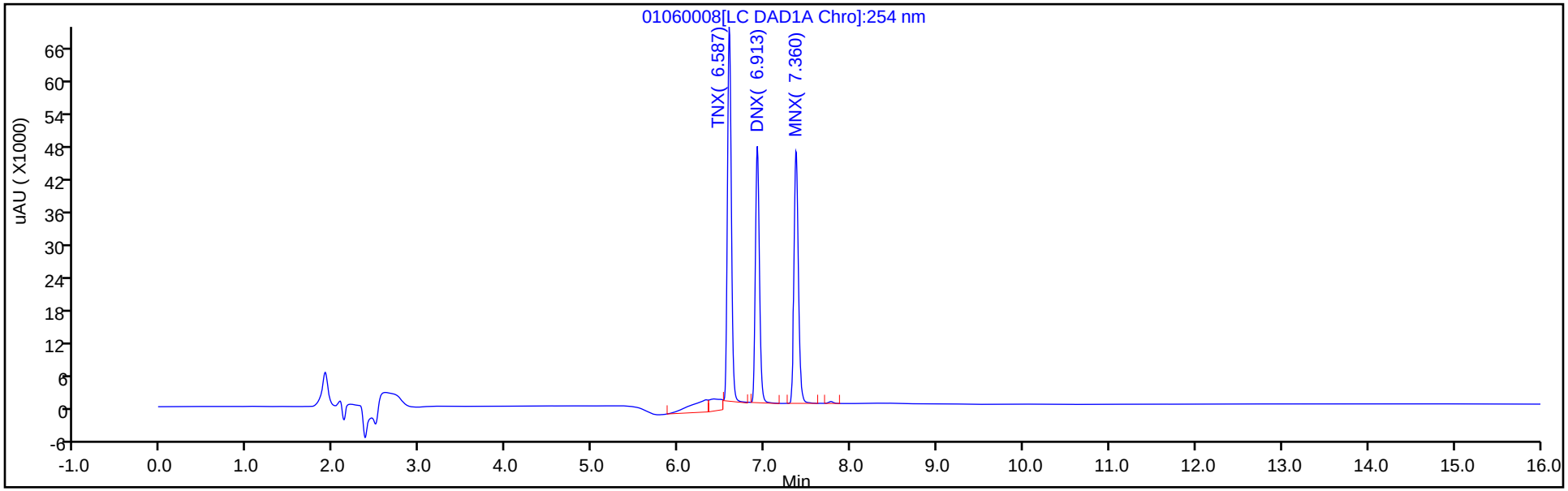

Y Scaling: Method Defined: Scale to the Nth Largest Target: 1

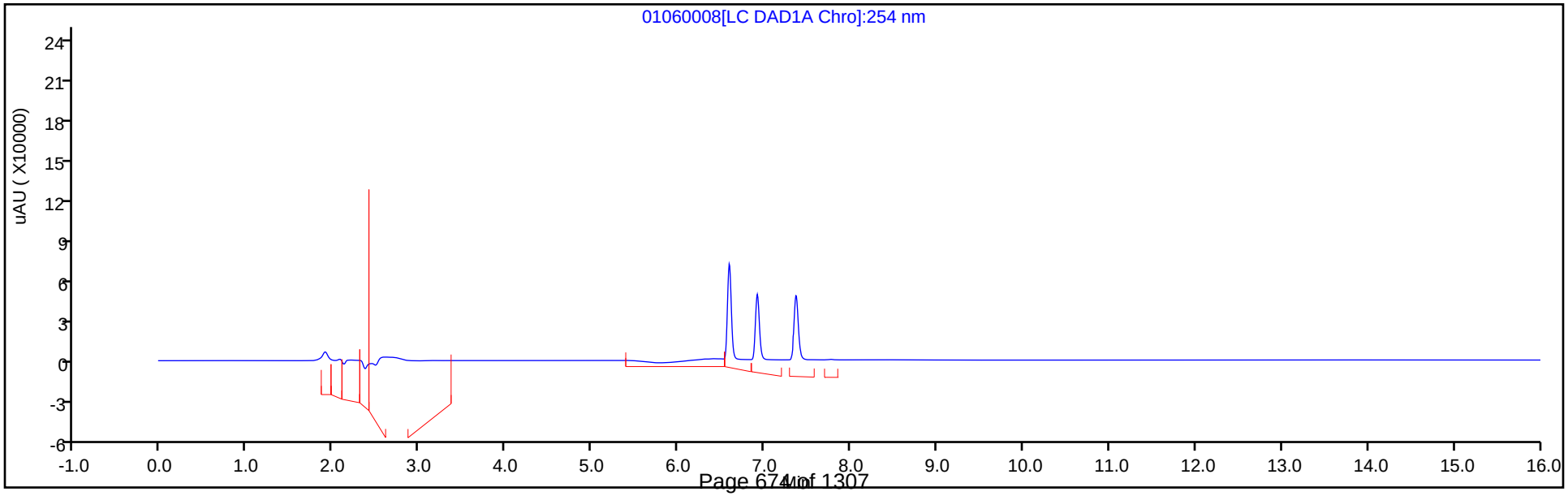

Manual Integration/User Assign Peak Report

Eurofins TestAmerica, Denver

Data File:	\\chromna\Denver\ChromData\CHHPLC_X\20200106-88401.b\01060008.D				
Injection Date:	06-Jan-2020 18:23:07	Instrument ID:	CHHPLC_X3		
Lims ID:	IC DMT 7				
Client ID:					
Operator ID:	CB	ALS Bottle#:	8	Worklist Smp#:	8
Injection Vol:	100.0 ul	Dil. Factor:	1.0000		
Method:	8330_X3	Limit Group:	GCSV - 8330		
Column:	UltraCarb5uODS (20) (4.60 mm)	Detector	LC DAD1B, 254 nm		

2 TNX, CAS: 13980-04-6

Signal: 1

Processing Integration Results

RT: 6.59
Area: 240505
Amount: 0.997859
Amount Units: ug/mL

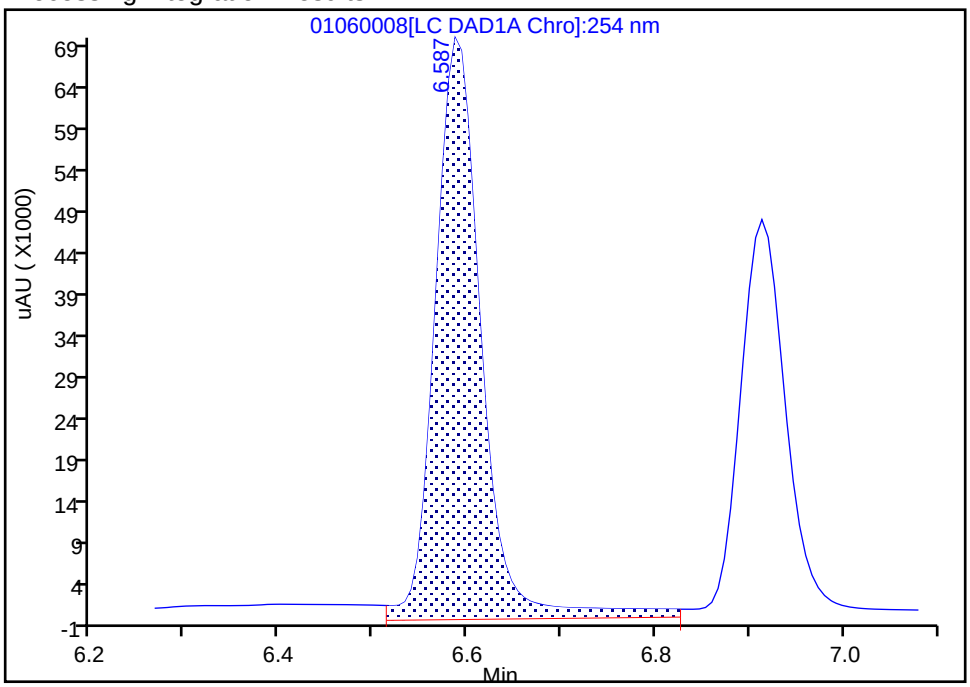

Manual Integration Results

RT: 6.59
Area: 217232
Amount: 1.058327
Amount Units: ug/mL

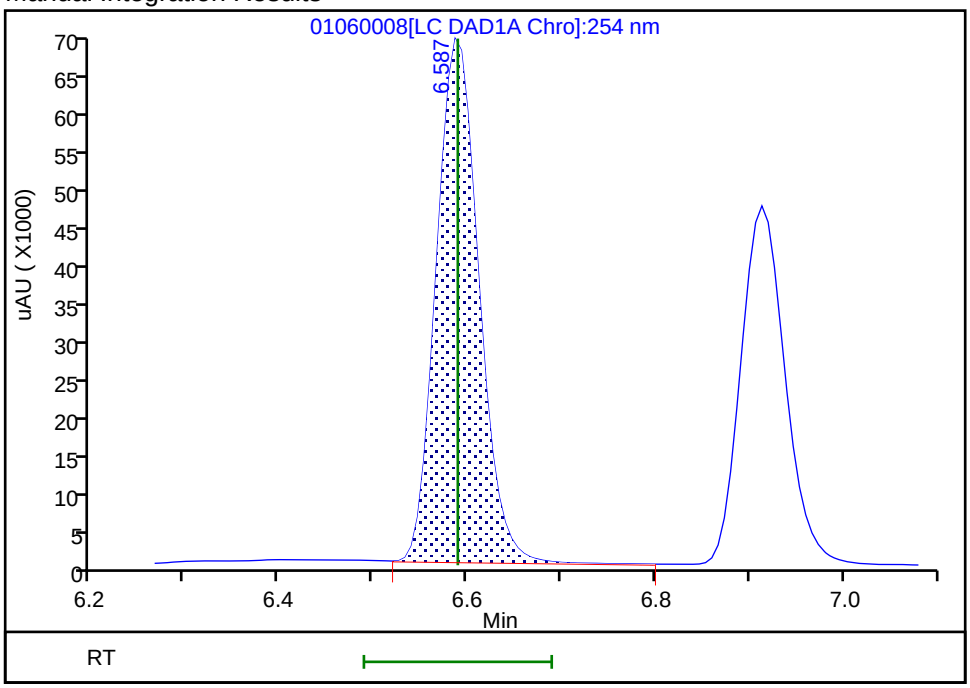

Reviewer: beckerc, 07-Jan-2020 11:14:48

Audit Action: Manually Integrated Audit Reason: Baseline Smoothing

Manual Integration/User Assign Peak Report

Eurofins TestAmerica, Denver

Data File:	\\chromna\Denver\ChromData\CHHPLC_X\20200106-88401.b\01060008.D				
Injection Date:	06-Jan-2020 18:23:07	Instrument ID:	CHHPLC_X3		
Lims ID:	IC DMT 7				
Client ID:					
Operator ID:	CB	ALS Bottle#:	8	Worklist Smp#:	8
Injection Vol:	100.0 ul	Dil. Factor:	1.0000		
Method:	8330_X3	Limit Group:	GCSV - 8330		
Column:	UltraCarb5uODS (20) (4.60 mm)	Detector	LC DAD1B, 254 nm		

5 DNX, CAS: 80251-29-2

Signal: 1

Processing Integration Results

RT: 6.91
Area: 166922
Amount: 1.038027
Amount Units: ug/mL

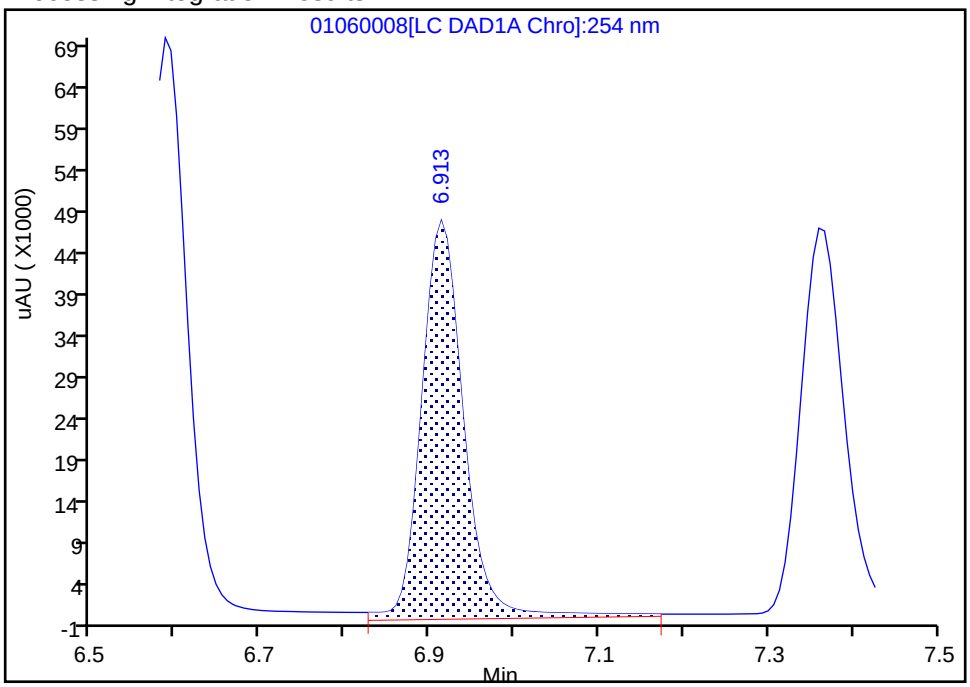

Manual Integration Results

RT: 6.91
Area: 154939
Amount: 0.997082
Amount Units: ug/mL

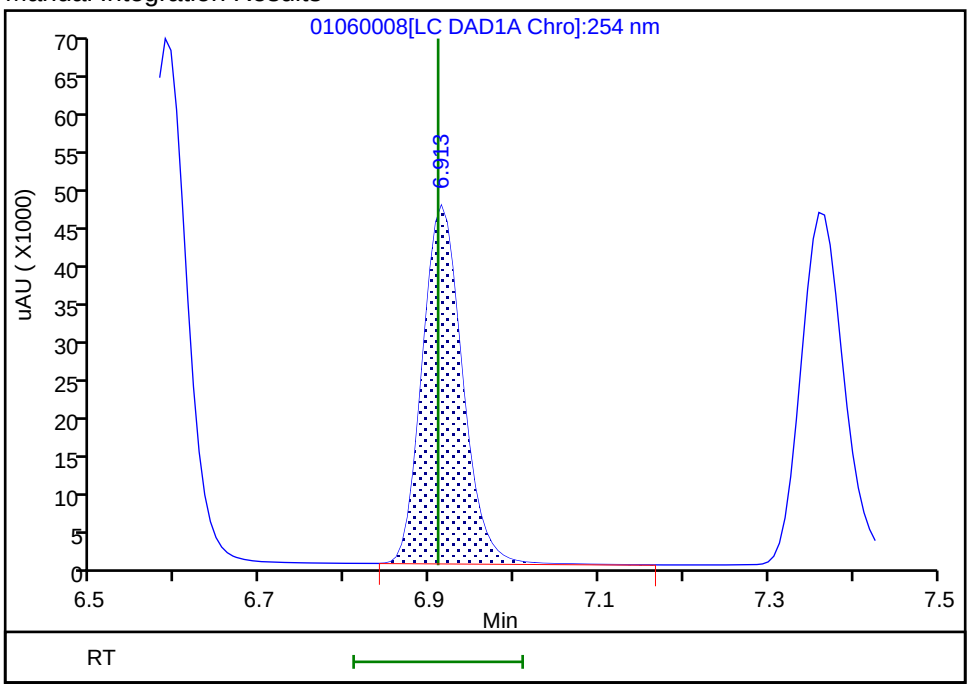

Reviewer: beckerc, 07-Jan-2020 11:14:54

Audit Action: Manually Integrated Audit Reason: Baseline Smoothing

Eurofins TestAmerica, Denver
Target Compound Quantitation Report

Data File:	\\chromna\Denver\ChromData\CHHPLC_X\20200106-88401.b\01060009.D				
Lims ID:	IC DMT 6				
Client ID:					
Sample Type:	IC	Calib Level:	6		
Inject. Date:	06-Jan-2020 18:46:11	ALS Bottle#:	9	Worklist Smp#:	9
Injection Vol:	100.0 ul	Dil. Factor:	1.0000		
Sample Info:	IC DMT 6				
Misc. Info.:	280-0088401-009				
Operator ID:	CB	Instrument ID:	CHHPLC_X3		
Sublist:	chrom-8330_X3*sub17				
Method:	\\chromna\Denver\ChromData\CHHPLC_X\20200106-88401.b\8330_X3.m				
Limit Group:	GCSV - 8330				
Last Update:	07-Jan-2020 11:17:51	Calib Date:	06-Jan-2020 20:40:54		
Integrator:	Falcon				
Quant Method:	External Standard	Quant By:	Initial Calibration		
Last ICal File:	\\chromna\Denver\ChromData\CHHPLC_X\20200106-88401.b\01060014.D				
Column 1 :	UltraCarb5uODS (20) (4.60 mm)		Det: LC DAD1B, 254 nm		
Process Host:	CTX0307				

First Level Reviewer: beckerc Date: 07-Jan-2020 10:00:12

Compound	Det	RT (min.)	Exp RT (min.)	Dlt RT (min.)	Response	Cal Amt ug/mL	OnCol Amt ug/mL	Flags
2 TNX	1	6.587	6.590	-0.003	151307	0.7007	0.7371	M
5 DNX	1	6.913	6.910	0.003	109427	0.7007	0.7042	M
6 MNX	1	7.360	7.363	-0.003	117092	0.8169	0.8344	

QC Flag Legend

Review Flags

M - Manually Integrated

Reagents:

8330 DMT_00004 Amount Added: 35.00 Units: uL

Report Date: 07-Jan-2020 11:17:51 Chrom Revision: 2.3 15-Dec-2019 06:20:02

Eurofins TestAmerica, Denver

Data File:	\\chromna\Denver\ChromData\CHHPLC_X\20200106-88401.b\01060009.D				
Injection Date:	06-Jan-2020 18:46:11	Instrument ID:	CHHPLC_X3	Operator ID:	CB
Lims ID:	IC DMT 6			Worklist Smp#:	9
Client ID:					
Injection Vol:	100.0 ul	Dil. Factor:	1.0000	ALS Bottle#:	9
Method:	8330_X3	Limit Group:	GCSV - 8330		

Column: UltraCarb5uODS (20) (4.60 mm) Y Scaling: Method Defined: Scale to the Nth Largest Target: 1

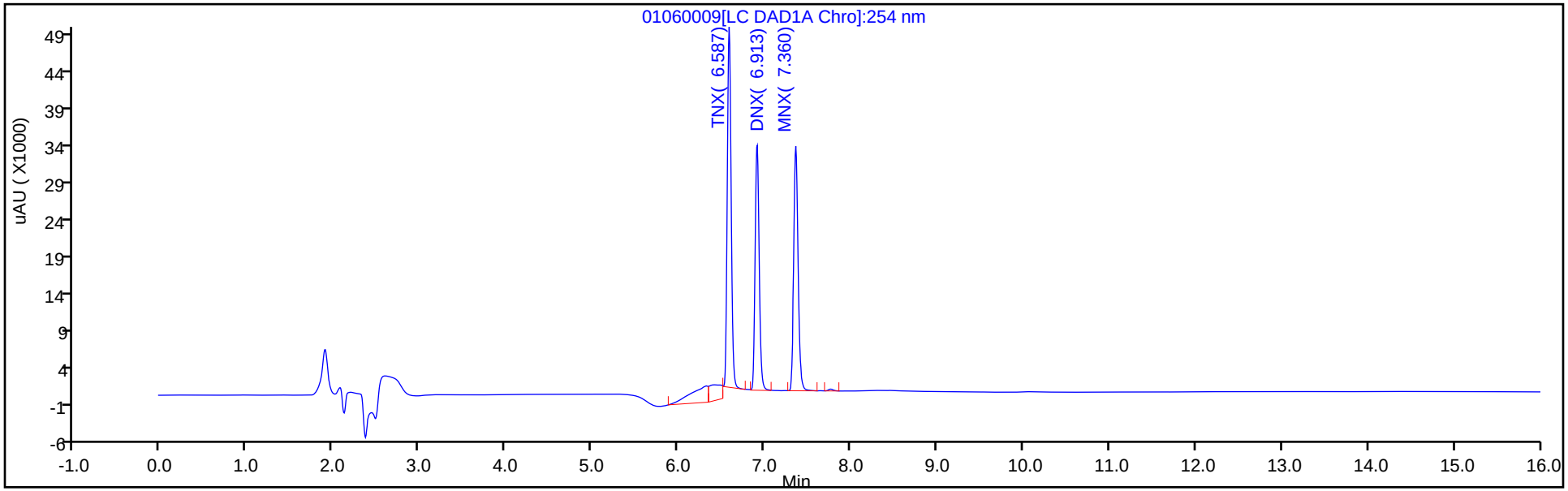

Y Scaling: Method Defined: Scale to the Nth Largest Target: 1

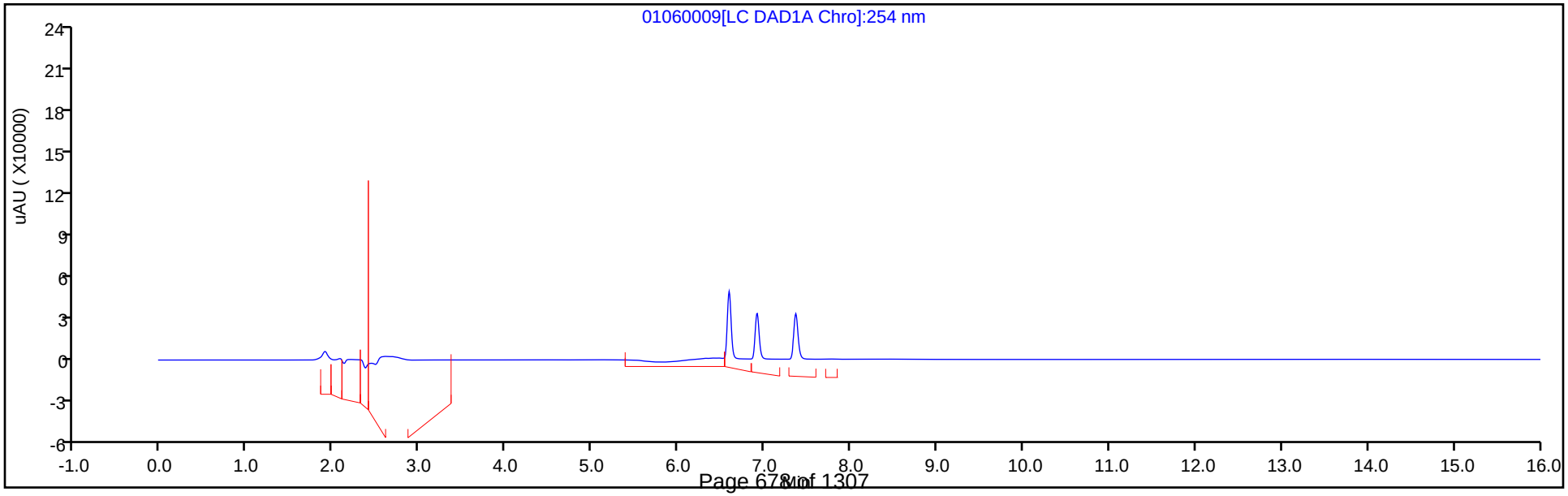

Manual Integration/User Assign Peak Report

Eurofins TestAmerica, Denver

Data File:	\\chromna\Denver\ChromData\CHHPLC_X\20200106-88401.b\01060009.D				
Injection Date:	06-Jan-2020 18:46:11	Instrument ID:	CHHPLC_X3		
Lims ID:	IC DMT 6				
Client ID:					
Operator ID:	CB	ALS Bottle#:	9	Worklist Smp#:	9
Injection Vol:	100.0 ul	Dil. Factor:	1.0000		
Method:	8330_X3	Limit Group:	GCSV - 8330		
Column:	UltraCarb5uODS (20) (4.60 mm)	Detector	LC DAD1B, 254 nm		

2 TNX, CAS: 13980-04-6

Signal: 1

Processing Integration Results

RT: 6.59
Area: 173723
Amount: 0.751023
Amount Units: ug/mL

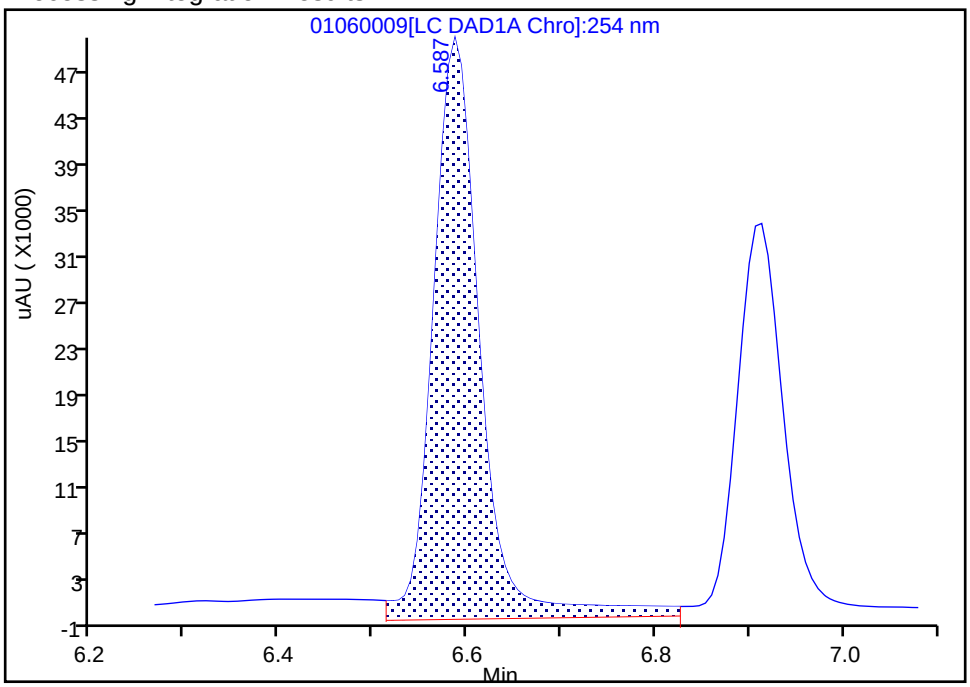

Manual Integration Results

RT: 6.59
Area: 151307
Amount: 0.737148
Amount Units: ug/mL

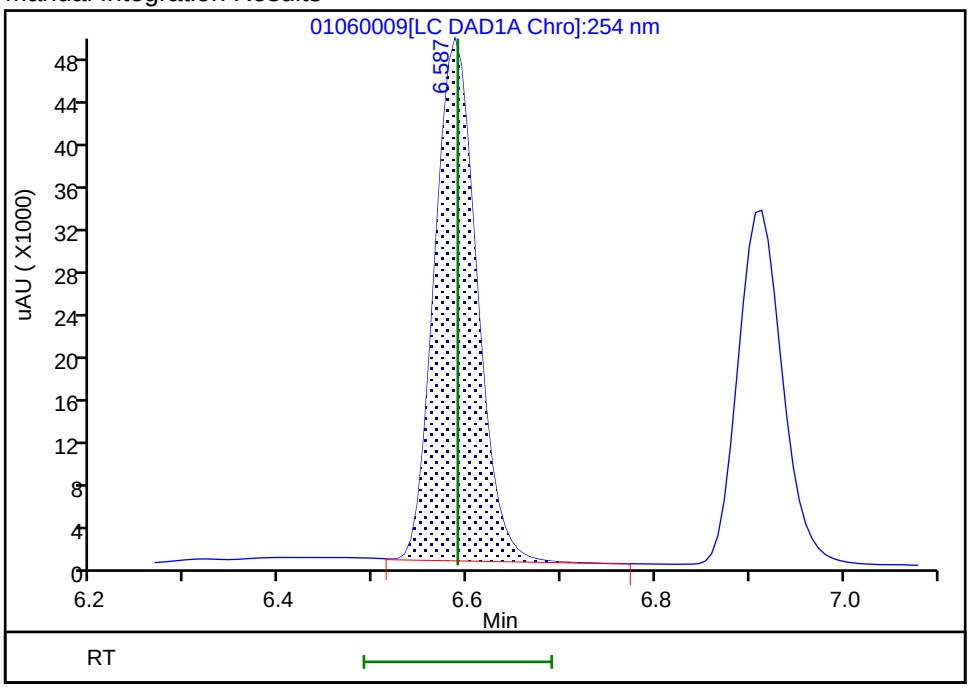

Reviewer: beckerc, 07-Jan-2020 11:15:12

Audit Action: Manually Integrated Audit Reason: Baseline Smoothing

Manual Integration/User Assign Peak Report

Eurofins TestAmerica, Denver

Data File:	\\chromna\Denver\ChromData\CHHPLC_X\20200106-88401.b\01060009.D				
Injection Date:	06-Jan-2020 18:46:11	Instrument ID:	CHHPLC_X3		
Lims ID:	IC DMT 6				
Client ID:					
Operator ID:	CB	ALS Bottle#:	9	Worklist Smp#:	9
Injection Vol:	100.0 ul	Dil. Factor:	1.0000		
Method:	8330_X3	Limit Group:	GCSV - 8330		
Column:	UltraCarb5uODS (20) (4.60 mm)	Detector	LC DAD1B, 254 nm		

5 DNX, CAS: 80251-29-2

Signal: 1

Processing Integration Results

RT: 6.91
Area: 117736
Amount: 0.739034
Amount Units: ug/mL

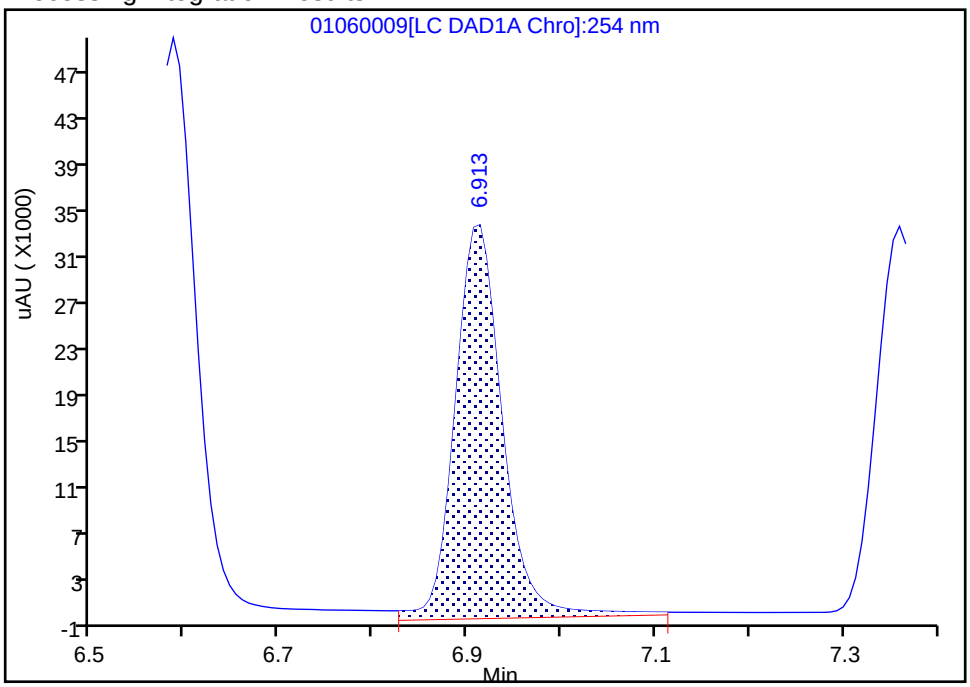

Manual Integration Results

RT: 6.91
Area: 109427
Amount: 0.704198
Amount Units: ug/mL

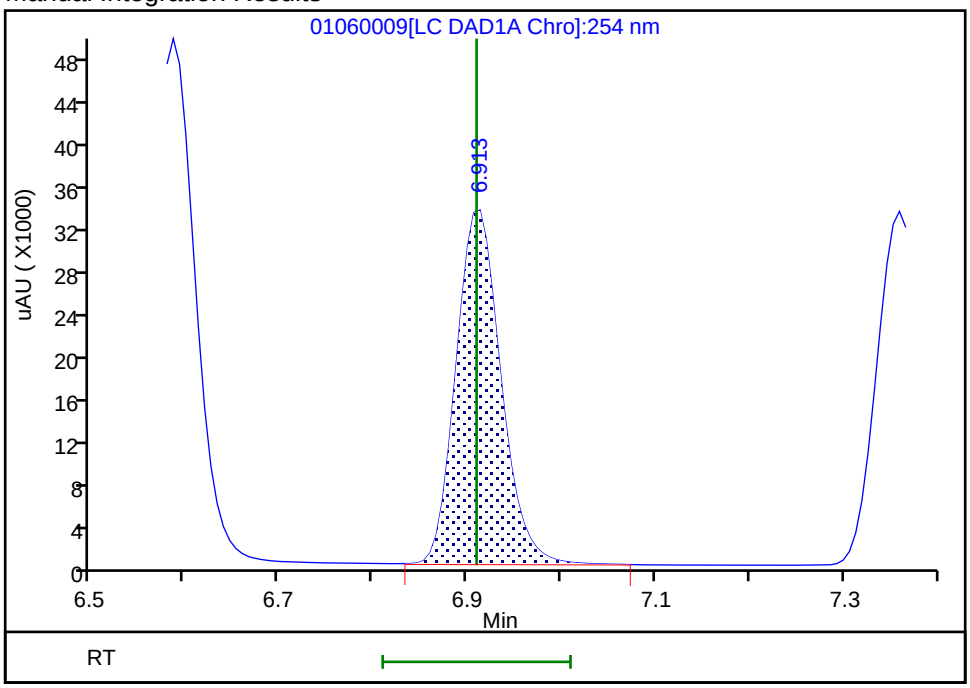

Reviewer: beckerc, 07-Jan-2020 11:15:16

Audit Action: Manually Integrated Audit Reason: Baseline Smoothing

Eurofins TestAmerica, Denver
Target Compound Quantitation Report

Data File:	\\chromna\Denver\ChromData\CHHPLC_X\20200106-88401.b\01060010.D				
Lims ID:	IC DMT 5				
Client ID:					
Sample Type:	IC	Calib Level:	5		
Inject. Date:	06-Jan-2020 19:09:14	ALS Bottle#:	10	Worklist Smp#:	10
Injection Vol:	100.0 ul	Dil. Factor:	1.0000		
Sample Info:	IC DMT 5				
Misc. Info.:	280-0088401-010				
Operator ID:	CB	Instrument ID:	CHHPLC_X3		
Sublist:	chrom-8330_X3*sub17				
Method:	\\chromna\Denver\ChromData\CHHPLC_X\20200106-88401.b\8330_X3.m				
Limit Group:	GCSV - 8330				
Last Update:	07-Jan-2020 11:17:52	Calib Date:	06-Jan-2020 20:40:54		
Integrator:	Falcon				
Quant Method:	External Standard	Quant By:	Initial Calibration		
Last ICal File:	\\chromna\Denver\ChromData\CHHPLC_X\20200106-88401.b\01060014.D				
Column 1 :	UltraCarb5uODS (20) (4.60 mm)		Det: LC DAD1B, 254 nm		
Process Host:	CTX0307				

First Level Reviewer: beckerc Date: 07-Jan-2020 10:00:35

Compound	Det	RT (min.)	Exp RT (min.)	Dlt RT (min.)	Response	Cal Amt ug/mL	OnCol Amt ug/mL	Flags
2 TNX	1	6.591	6.590	0.001	87198	0.4004	0.4248	M
5 DNX	1	6.911	6.910	0.001	63354	0.4004	0.4077	M
6 MNX	1	7.364	7.363	0.001	68196	0.4668	0.4860	

QC Flag Legend

Review Flags

M - Manually Integrated

Reagents:

8330 DMT_00004 Amount Added: 20.00 Units: uL

Report Date: 07-Jan-2020 11:17:53 Chrom Revision: 2.3 15-Dec-2019 06:20:02

Eurofins TestAmerica, Denver

Data File:	\\chromna\Denver\ChromData\CHHPLC_X\20200106-88401.b\01060010.D				
Injection Date:	06-Jan-2020 19:09:14	Instrument ID:	CHHPLC_X3	Operator ID:	CB
Lims ID:	IC DMT 5			Worklist Smp#:	10
Client ID:					
Injection Vol:	100.0 ul	Dil. Factor:	1.0000	ALS Bottle#:	10
Method:	8330_X3	Limit Group:	GCSV - 8330		

Column: UltraCarb5uODS (20) (4.60 mm) Y Scaling: Method Defined: Scale to the Nth Largest Target: 1

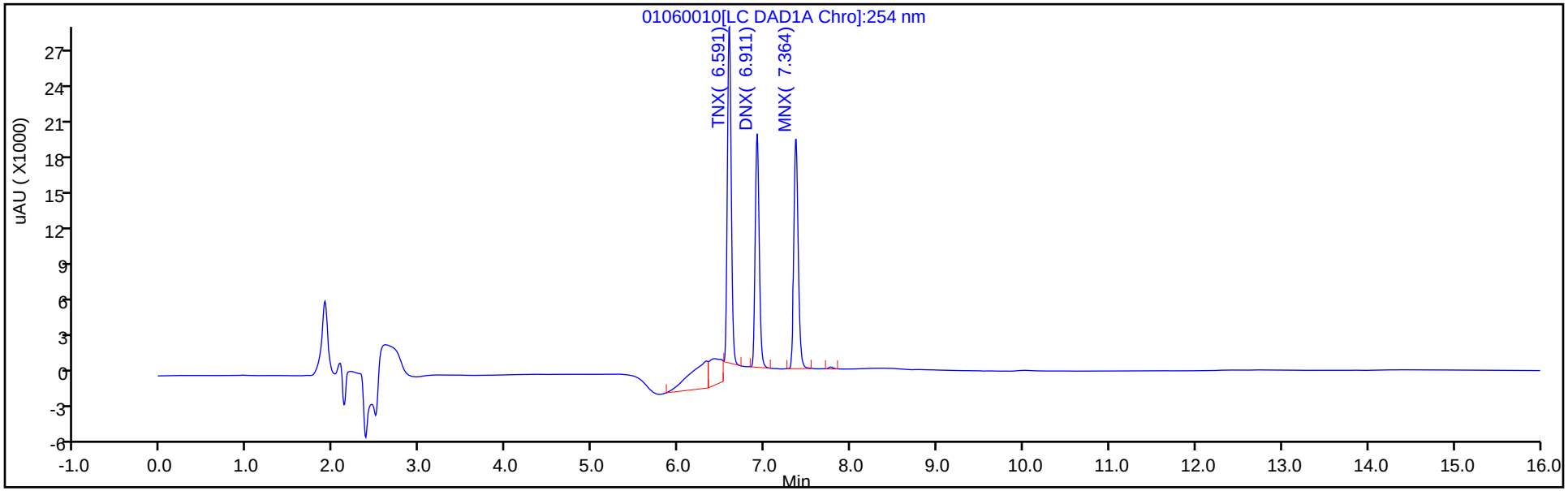

Y Scaling: Method Defined: Scale to the Nth Largest Target: 1

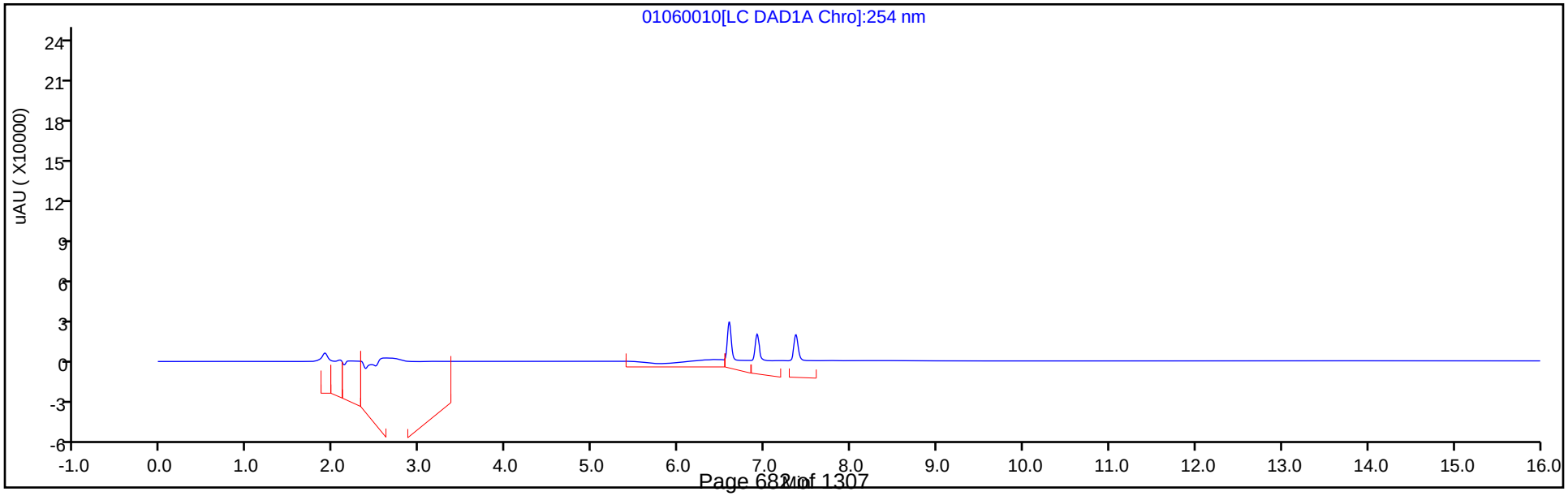

Manual Integration/User Assign Peak Report

Eurofins TestAmerica, Denver

Data File:	\\chromna\Denver\ChromData\CHHPLC_X\20200106-88401.b\01060010.D				
Injection Date:	06-Jan-2020 19:09:14	Instrument ID:	CHHPLC_X3		
Lims ID:	IC DMT 5				
Client ID:					
Operator ID:	CB	ALS Bottle#:	10	Worklist Smp#:	10
Injection Vol:	100.0 ul	Dil. Factor:	1.0000		
Method:	8330_X3	Limit Group:	GCSV - 8330		
Column:	UltraCarb5uODS (20) (4.60 mm)	Detector	LC DAD1B, 254 nm		

2 TNX, CAS: 13980-04-6

Signal: 1

Processing Integration Results

RT: 6.59
Area: 109546
Amount: 0.496206
Amount Units: ug/mL

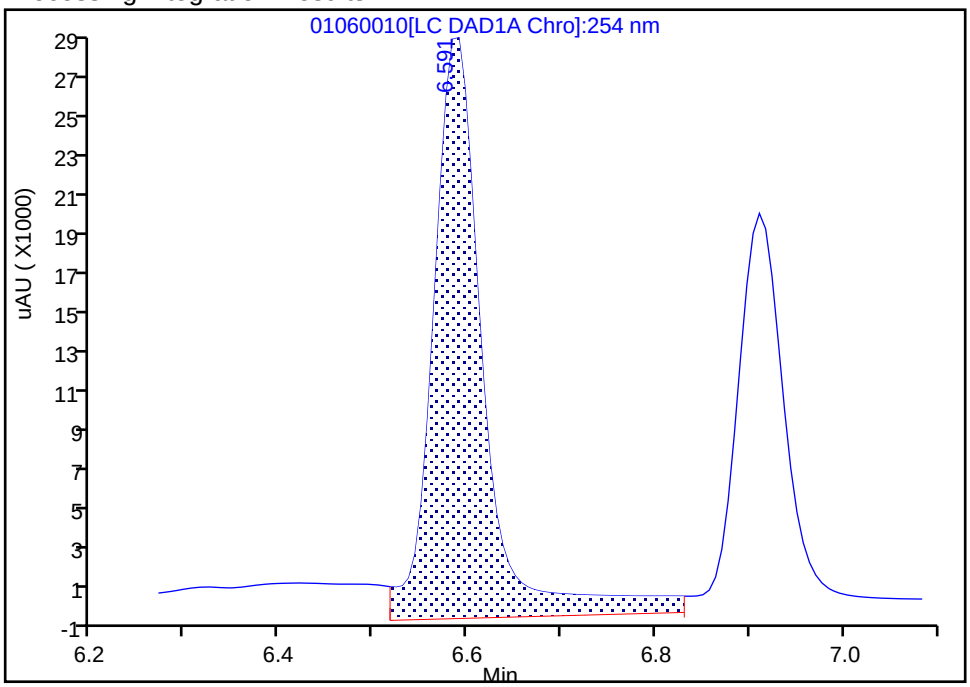

Manual Integration Results

RT: 6.59
Area: 87198
Amount: 0.424818
Amount Units: ug/mL

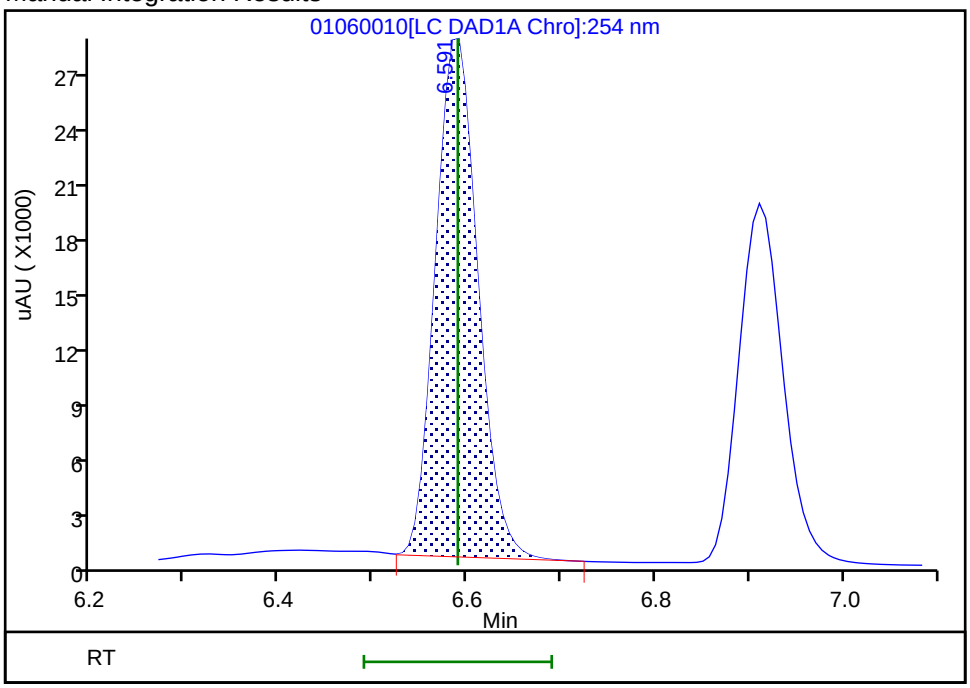

Reviewer: beckerc, 07-Jan-2020 11:15:33

Audit Action: Manually Integrated Audit Reason: Baseline Smoothing

Manual Integration/User Assign Peak Report

Eurofins TestAmerica, Denver

Data File:	\\chromna\Denver\ChromData\CHHPLC_X\20200106-88401.b\01060010.D				
Injection Date:	06-Jan-2020 19:09:14	Instrument ID:	CHHPLC_X3		
Lims ID:	IC DMT 5				
Client ID:					
Operator ID:	CB	ALS Bottle#:	10	Worklist Smp#:	10
Injection Vol:	100.0 ul	Dil. Factor:	1.0000		
Method:	8330_X3	Limit Group:	GCSV - 8330		
Column:	UltraCarb5uODS (20) (4.60 mm)	Detector	LC DAD1B, 254 nm		

5 DNX, CAS: 80251-29-2

Signal: 1

Processing Integration Results

RT: 6.91
Area: 71157
Amount: 0.450850
Amount Units: ug/mL

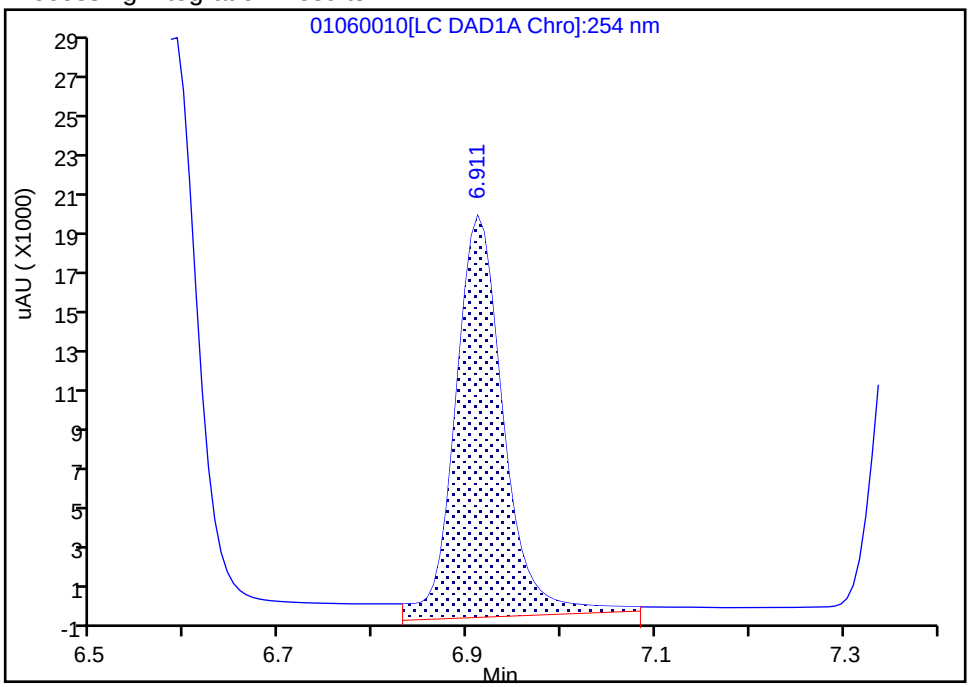

Manual Integration Results

RT: 6.91
Area: 63354
Amount: 0.407703
Amount Units: ug/mL

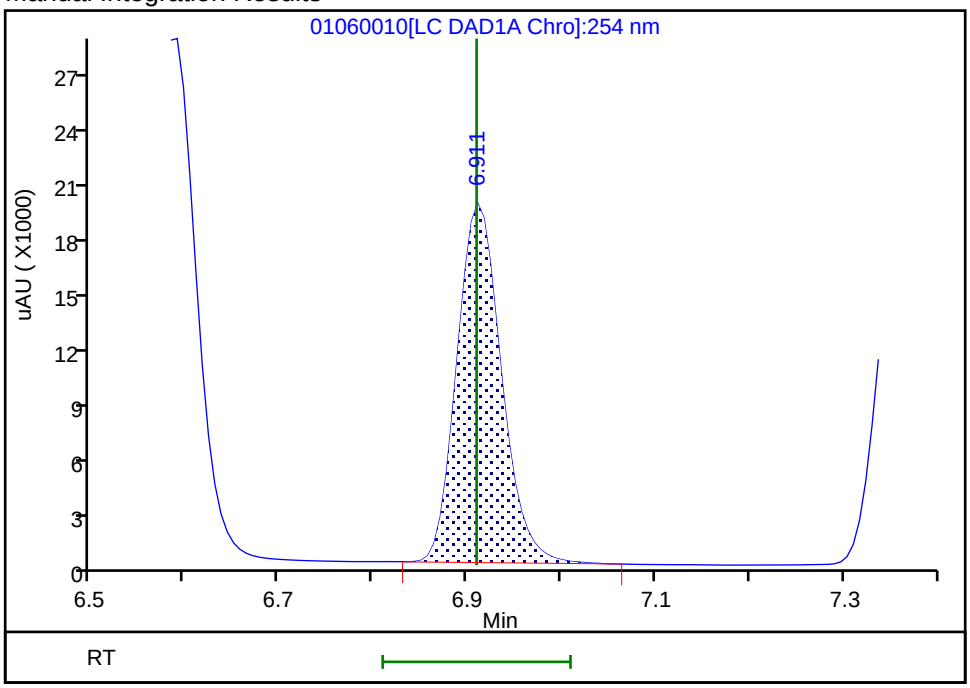

Reviewer: beckerc, 07-Jan-2020 11:15:37

Audit Action: Manually Integrated Audit Reason: Baseline Smoothing

Eurofins TestAmerica, Denver
Target Compound Quantitation Report

Data File:	\\chromna\Denver\ChromData\CHHPLC_X\20200106-88401.b\01060011.D				
Lims ID:	IC DMT 4				
Client ID:					
Sample Type:	IC	Calib Level:	4		
Inject. Date:	06-Jan-2020 19:32:09	ALS Bottle#:	11	Worklist Smp#:	11
Injection Vol:	100.0 ul	Dil. Factor:	1.0000		
Sample Info:	IC DMT 4				
Misc. Info.:	280-0088401-011				
Operator ID:	CB	Instrument ID:	CHHPLC_X3		
Sublist:	chrom-8330_X3*sub17				
Method:	\\chromna\Denver\ChromData\CHHPLC_X\20200106-88401.b\8330_X3.m				
Limit Group:	GCSV - 8330				
Last Update:	07-Jan-2020 11:17:54	Calib Date:	06-Jan-2020 20:40:54		
Integrator:	Falcon				
Quant Method:	External Standard	Quant By:	Initial Calibration		
Last ICal File:	\\chromna\Denver\ChromData\CHHPLC_X\20200106-88401.b\01060014.D				
Column 1 :	UltraCarb5uODS (20) (4.60 mm)		Det: LC DAD1B, 254 nm		
Process Host:	CTX0307				

First Level Reviewer: beckerc Date: 07-Jan-2020 10:01:00

Compound	Det	RT (min.)	Exp RT (min.)	Dlt RT (min.)	Response	Cal Amt ug/mL	OnCol Amt ug/mL	Flags
2 TNX	1	6.590	6.590	0.000	41965	0.2503	0.2044	M
5 DNX	1	6.910	6.910	0.000	31115	0.2503	0.2002	
6 MNX	1	7.363	7.363	0.000	32544	0.2918	0.2319	

QC Flag Legend

Review Flags

M - Manually Integrated

Reagents:

8330 DMT_00004 Amount Added: 12.50 Units: uL

Report Date: 07-Jan-2020 11:17:54 Chrom Revision: 2.3 15-Dec-2019 06:20:02

Eurofins TestAmerica, Denver

Data File: \\chromna\Denver\ChromData\CHHPLC_X\20200106-88401.b\01060011.D

Injection Date:	06-Jan-2020 19:32:09	Instrument ID:	CHHPLC_X3	Operator ID:	CB
Lims ID:	IC DMT 4			Worklist Smp#:	11
Client ID:					
Injection Vol:	100.0 ul	Dil. Factor:	1.0000	ALS Bottle#:	11
Method:	8330_X3	Limit Group:	GCSV - 8330		

Column: UltraCarb5uODS (20) (4.60 mm) Y Scaling: Method Defined: Scale to the Nth Largest Target: 1

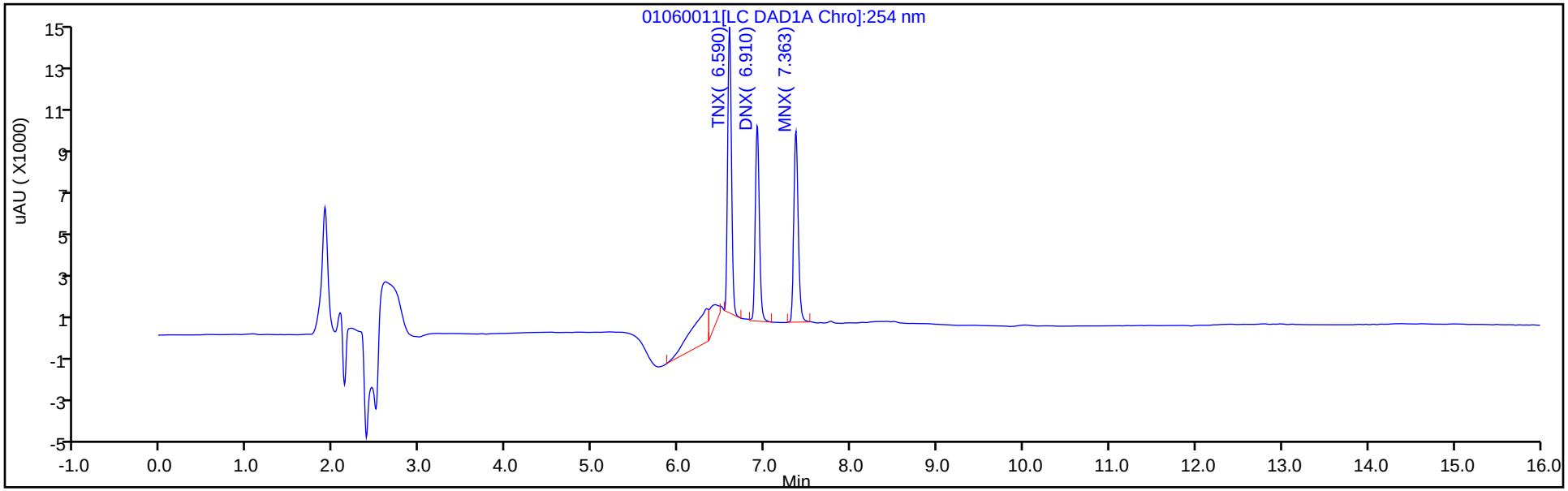

Y Scaling: Method Defined: Scale to the Nth Largest Target: 1

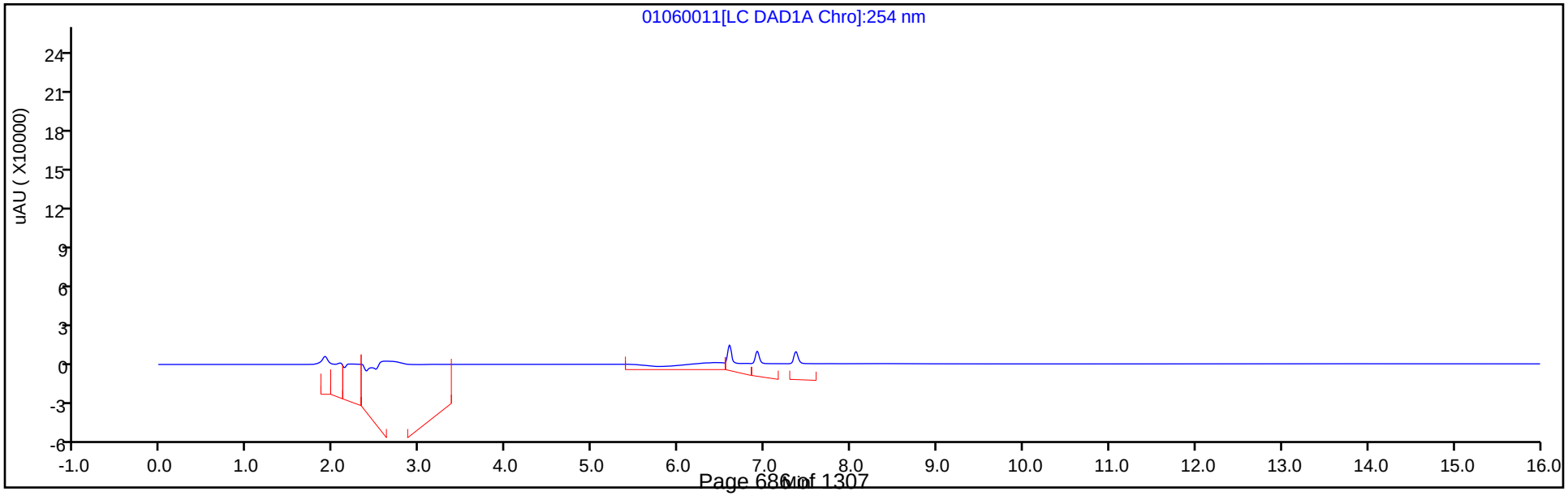

Manual Integration/User Assign Peak Report

Eurofins TestAmerica, Denver

Data File:	\\chromna\Denver\ChromData\CHHPLC_X\20200106-88401.b\01060011.D				
Injection Date:	06-Jan-2020 19:32:09	Instrument ID:	CHHPLC_X3		
Lims ID:	IC DMT 4				
Client ID:					
Operator ID:	CB	ALS Bottle#:	11	Worklist Smp#:	11
Injection Vol:	100.0 ul	Dil. Factor:	1.0000		
Method:	8330_X3	Limit Group:	GCSV - 8330		
Column:	UltraCarb5uODS (20) (4.60 mm)	Detector	LC DAD1B, 254 nm		

2 TNX, CAS: 13980-04-6

Signal: 1

Processing Integration Results

RT: 6.59
Area: 43110
Amount: 0.196332
Amount Units: ug/mL

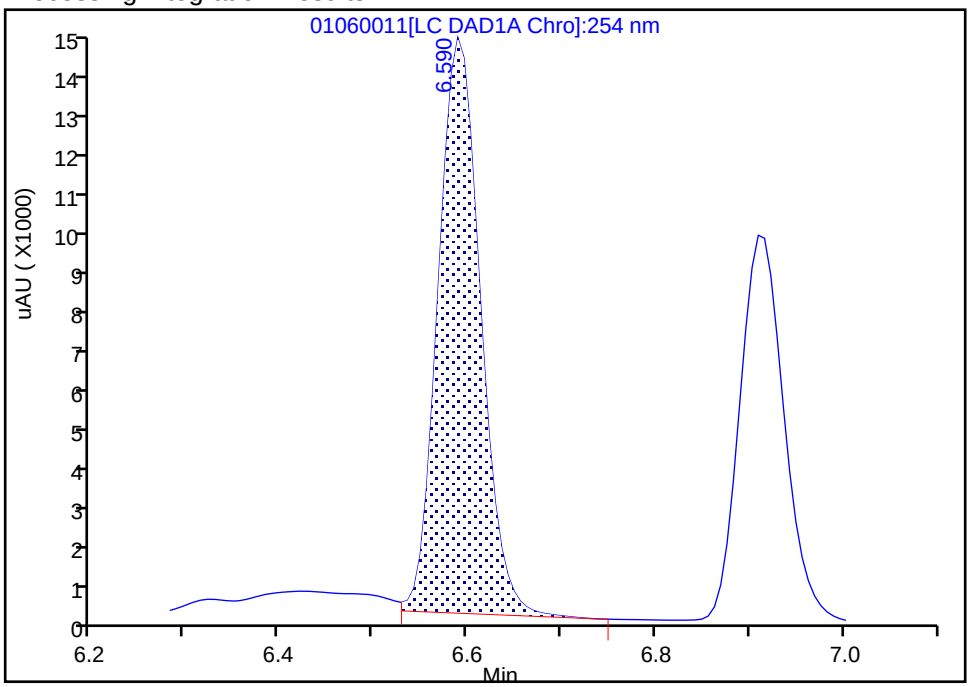

Manual Integration Results

RT: 6.59
Area: 41965
Amount: 0.204448
Amount Units: ug/mL

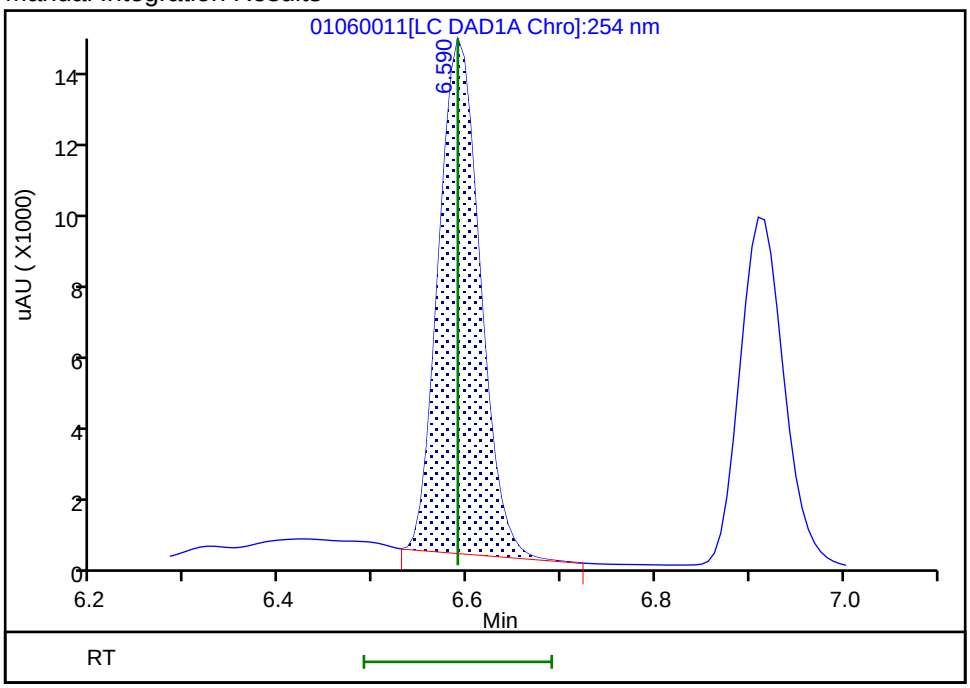

Reviewer: beckerc, 07-Jan-2020 11:16:01

Audit Action: Manually Integrated Audit Reason: Baseline Smoothing

Eurofins TestAmerica, Denver
Target Compound Quantitation Report

Data File:	\\chromna\Denver\ChromData\CHHPLC_X\20200106-88401.b\01060012.D				
Lims ID:	IC DMT 3				
Client ID:					
Sample Type:	IC	Calib Level:	3		
Inject. Date:	06-Jan-2020 19:55:04	ALS Bottle#:	12	Worklist Smp#:	12
Injection Vol:	100.0 ul	Dil. Factor:	1.0000		
Sample Info:	IC DMT 3				
Misc. Info.:	280-0088401-012				
Operator ID:	CB	Instrument ID:	CHHPLC_X3		
Sublist:	chrom-8330_X3*sub17				
Method:	\\chromna\Denver\ChromData\CHHPLC_X\20200106-88401.b\8330_X3.m				
Limit Group:	GCSV - 8330				
Last Update:	07-Jan-2020 11:17:55	Calib Date:	06-Jan-2020 20:40:54		
Integrator:	Falcon				
Quant Method:	External Standard	Quant By:	Initial Calibration		
Last ICal File:	\\chromna\Denver\ChromData\CHHPLC_X\20200106-88401.b\01060014.D				
Column 1 :	UltraCarb5uODS (20) (4.60 mm)		Det: LC DAD1B, 254 nm		
Process Host:	CTX0307				

First Level Reviewer: beckerc Date: 07-Jan-2020 10:01:18

Compound	Det	RT (min.)	Exp RT (min.)	Dlt RT (min.)	Response	Cal Amt ug/mL	OnCol Amt ug/mL	Flags
2 TNX	1	6.593	6.590	0.003	21588	0.1001	0.1052	
5 DNX	1	6.920	6.910	0.010	15768	0.1001	0.1015	
6 MNX	1	7.367	7.363	0.004	16871	0.1167	0.1202	

Reagents:

8330 DMT_00004 Amount Added: 5.00 Units: uL

Report Date: 07-Jan-2020 11:17:55 Chrom Revision: 2.3 15-Dec-2019 06:20:02

Eurofins TestAmerica, Denver

Data File: \\chromna\Denver\ChromData\CHHPLC_X\20200106-88401.b\01060012.D

Injection Date:	06-Jan-2020 19:55:04	Instrument ID:	CHHPLC_X3	Operator ID:	CB
Lims ID:	IC DMT 3			Worklist Smp#:	12
Client ID:					
Injection Vol:	100.0 ul	Dil. Factor:	1.0000	ALS Bottle#:	12
Method:	8330_X3	Limit Group:	GCSV - 8330		

Column: UltraCarb5uODS (20) (4.60 mm) Y Scaling: Method Defined: Scale to the Nth Largest Target: 1

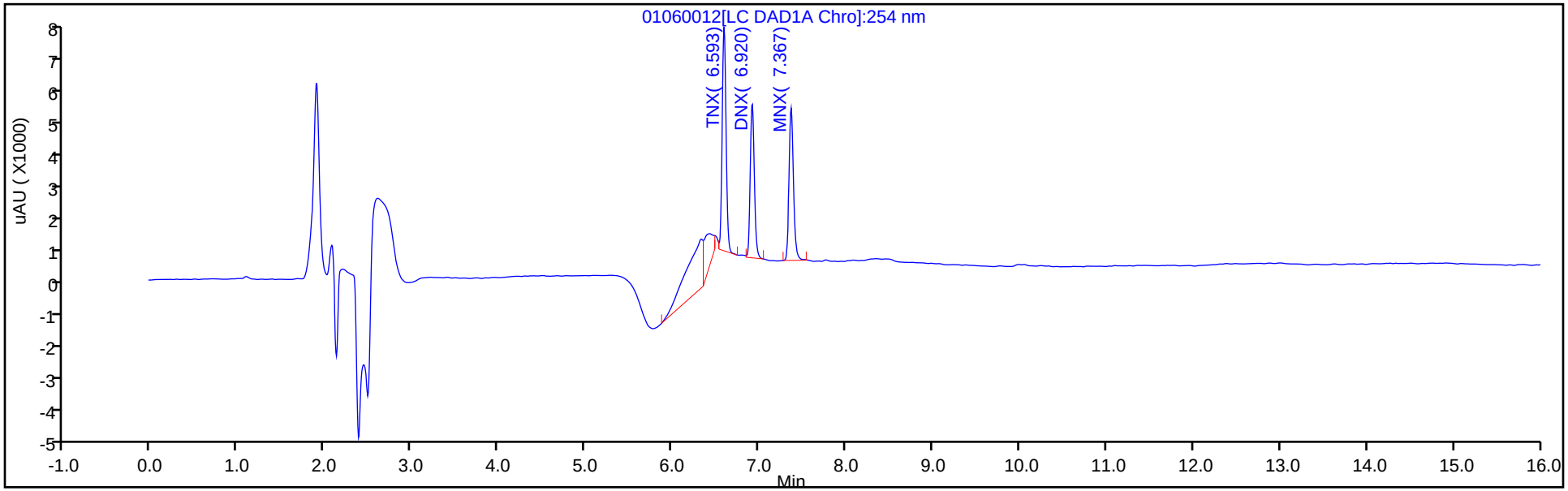

Y Scaling: Method Defined: Scale to the Nth Largest Target: 1

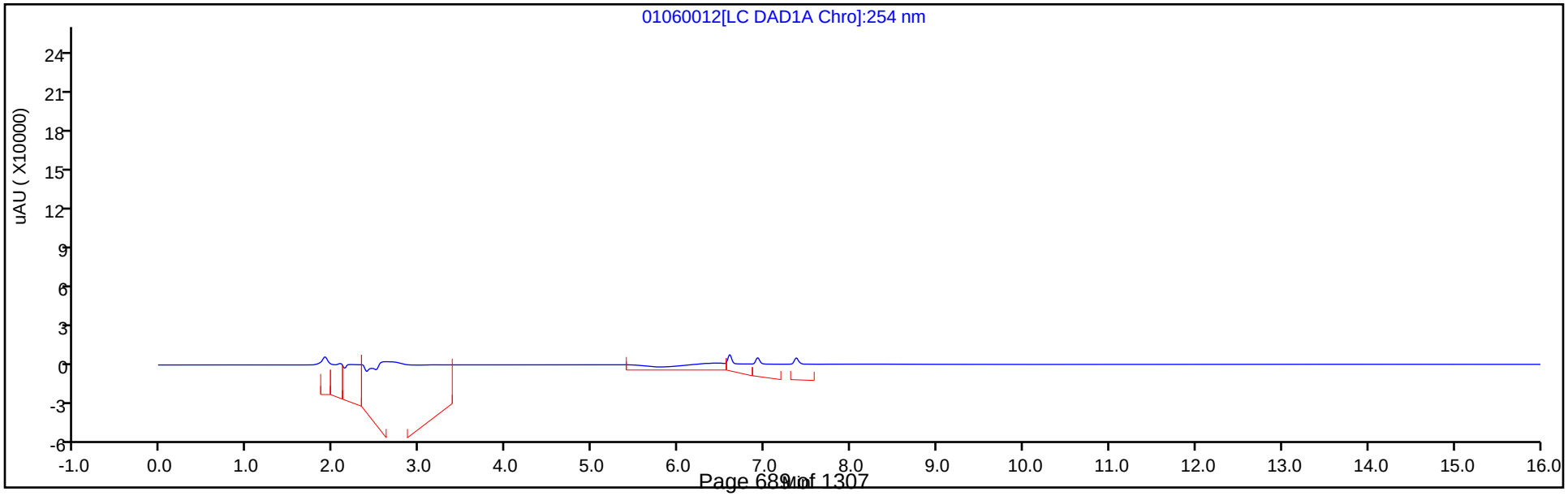

Eurofins TestAmerica, Denver
Target Compound Quantitation Report

Data File:	\\chromna\Denver\ChromData\CHHPLC_X\20200106-88401.b\01060013.D				
Lims ID:	IC DMT 2				
Client ID:					
Sample Type:	IC	Calib Level:	2		
Inject. Date:	06-Jan-2020 20:18:00	ALS Bottle#:	13	Worklist Smp#:	13
Injection Vol:	100.0 ul	Dil. Factor:	1.0000		
Sample Info:	IC DMT 2				
Misc. Info.:	280-0088401-013				
Operator ID:	CB	Instrument ID:	CHHPLC_X3		
Sublist:	chrom-8330_X3*sub17				
Method:	\\chromna\Denver\ChromData\CHHPLC_X\20200106-88401.b\8330_X3.m				
Limit Group:	GCSV - 8330				
Last Update:	07-Jan-2020 11:17:56	Calib Date:	06-Jan-2020 20:40:54		
Integrator:	Falcon				
Quant Method:	External Standard	Quant By:	Initial Calibration		
Last ICal File:	\\chromna\Denver\ChromData\CHHPLC_X\20200106-88401.b\01060014.D				
Column 1 :	UltraCarb5uODS (20) (4.60 mm)		Det: LC DAD1B, 254 nm		
Process Host:	CTX0307				

First Level Reviewer: beckerc Date: 07-Jan-2020 10:01:39

Compound	Det	RT (min.)	Exp RT (min.)	Dlt RT (min.)	Response	Cal Amt ug/mL	OnCol Amt ug/mL	Flags
2 TNX	1	6.590	6.590	0.000	10019	0.0501	0.0488	M
5 DNX	1	6.910	6.910	0.000	8360	0.0501	0.0538	
6 MNX	1	7.364	7.363	0.001	8503	0.0584	0.0606	

QC Flag Legend

Review Flags

M - Manually Integrated

Reagents:

8330 DMT_00004 Amount Added: 2.50 Units: uL

Report Date: 07-Jan-2020 11:17:56 Chrom Revision: 2.3 15-Dec-2019 06:20:02

Eurofins TestAmerica, Denver

Data File: \\chromna\Denver\ChromData\CHHPLC_X\20200106-88401.b\01060013.D

Injection Date:	06-Jan-2020 20:18:00	Instrument ID:	CHHPLC_X3	Operator ID:	CB
Lims ID:	IC DMT 2			Worklist Smp#:	13
Client ID:					
Injection Vol:	100.0 ul	Dil. Factor:	1.0000	ALS Bottle#:	13
Method:	8330_X3	Limit Group:	GCSV - 8330		

Column: UltraCarb5uODS (20) (4.60 mm) Y Scaling: Method Defined: Scale to the Nth Largest Target: 1

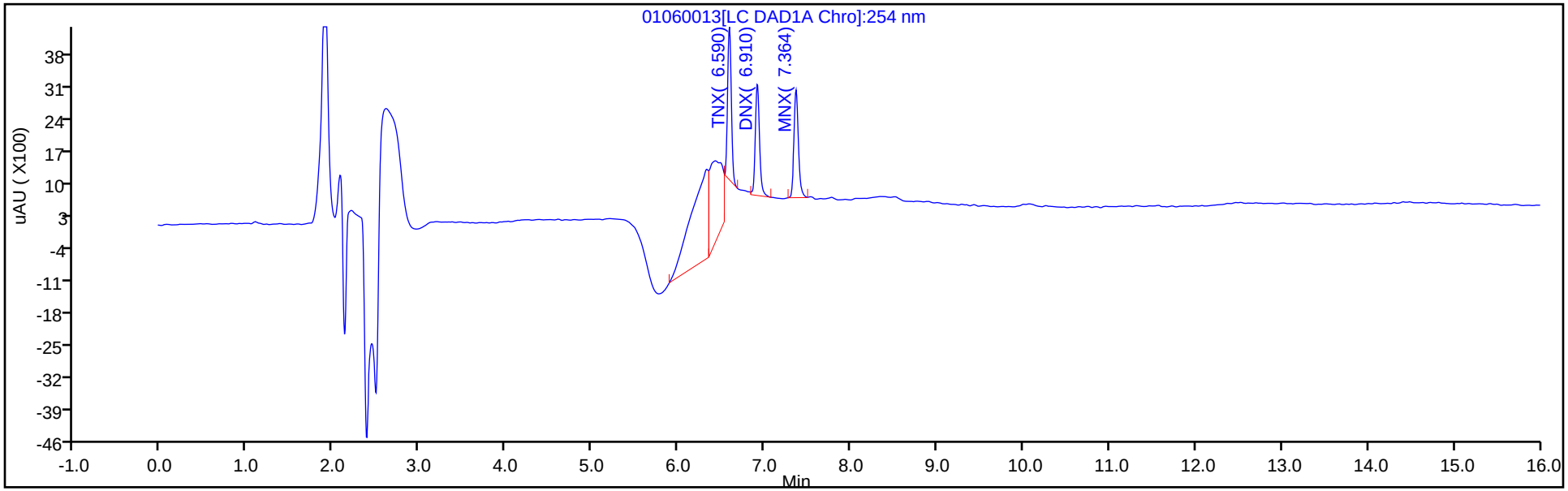

Y Scaling: Method Defined: Scale to the Nth Largest Target: 1

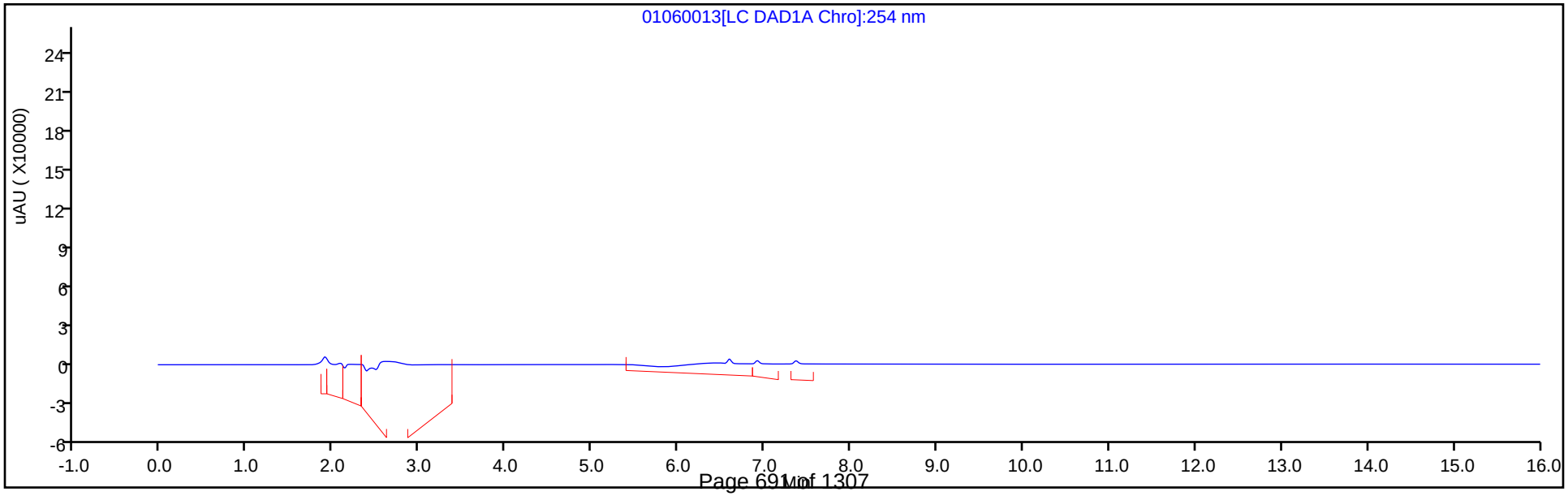

Manual Integration/User Assign Peak Report

Eurofins TestAmerica, Denver

Data File:	\\chromna\Denver\ChromData\CHHPLC_X\20200106-88401.b\01060013.D				
Injection Date:	06-Jan-2020 20:18:00	Instrument ID:	CHHPLC_X3		
Lims ID:	IC DMT 2				
Client ID:					
Operator ID:	CB	ALS Bottle#:	13	Worklist Smp#:	13
Injection Vol:	100.0 ul	Dil. Factor:	1.0000		
Method:	8330_X3	Limit Group:	GCSV - 8330		
Column:	UltraCarb5uODS (20) (4.60 mm)	Detector	LC DAD1B, 254 nm		

2 TNX, CAS: 13980-04-6

Signal: 1

Processing Integration Results

RT: 6.59
Area: 17126
Amount: 0.074441
Amount Units: ug/mL

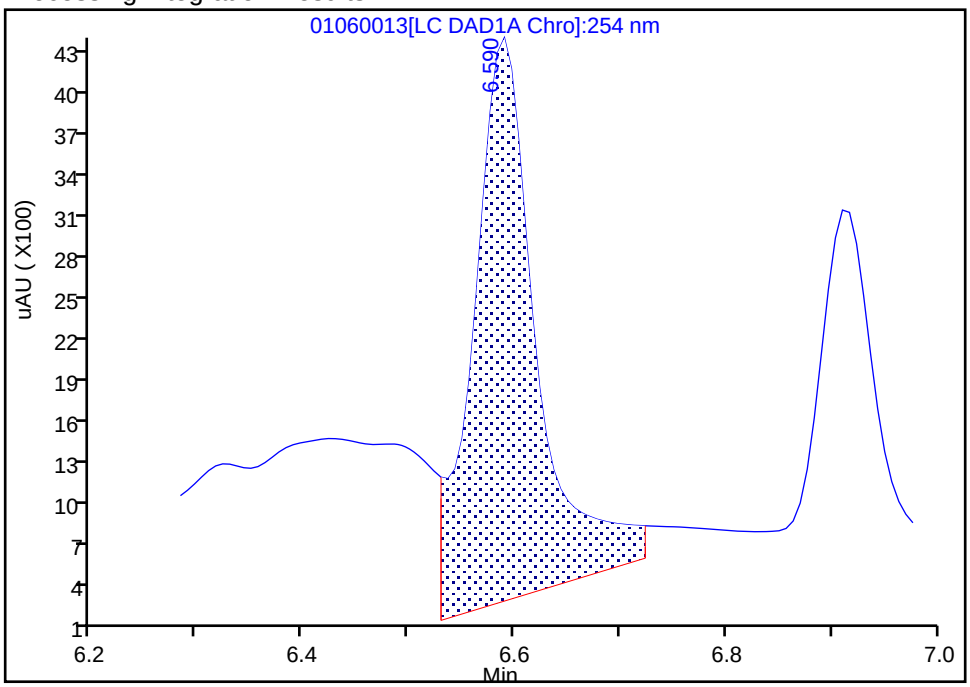

Manual Integration Results

RT: 6.59
Area: 10019
Amount: 0.048811
Amount Units: ug/mL

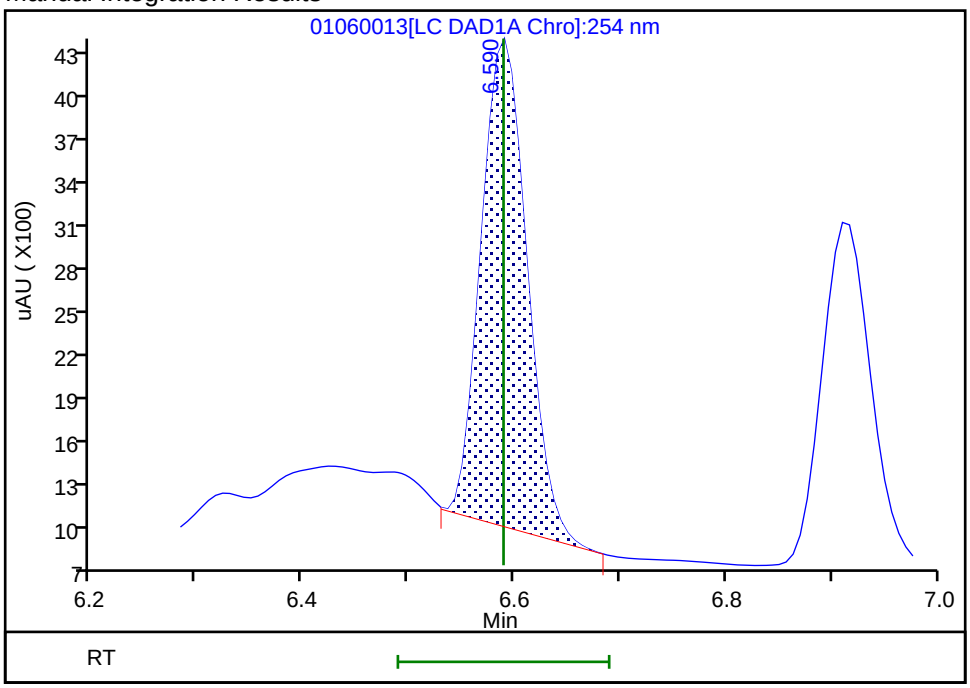

Reviewer: beckerc, 07-Jan-2020 11:16:29

Audit Action: Manually Integrated Audit Reason: Baseline Smoothing

Eurofins TestAmerica, Denver
Target Compound Quantitation Report

Data File:	\\chromna\Denver\ChromData\CHHPLC_X\20200106-88401.b\01060014.D				
Lims ID:	IC DMT 1				
Client ID:					
Sample Type:	IC	Calib Level:	1		
Inject. Date:	06-Jan-2020 20:40:54	ALS Bottle#:	14	Worklist Smp#:	14
Injection Vol:	100.0 ul	Dil. Factor:	1.0000		
Sample Info:	IC DMT 1				
Misc. Info.:	280-0088401-014				
Operator ID:	CB	Instrument ID:	CHHPLC_X3		
Sublist:	chrom-8330_X3*sub17				
Method:	\\chromna\Denver\ChromData\CHHPLC_X\20200106-88401.b\8330_X3.m				
Limit Group:	GCSV - 8330				
Last Update:	07-Jan-2020 11:17:57	Calib Date:	06-Jan-2020 20:40:54		
Integrator:	Falcon				
Quant Method:	External Standard	Quant By:	Initial Calibration		
Last ICal File:	\\chromna\Denver\ChromData\CHHPLC_X\20200106-88401.b\01060014.D				
Column 1 :	UltraCarb5uODS (20) (4.60 mm)		Det: LC DAD1B, 254 nm		
Process Host:	CTX0307				

First Level Reviewer: beckerc Date: 07-Jan-2020 10:02:03

Compound	Det	RT (min.)	Exp RT (min.)	Dlt RT (min.)	Response	Cal Amt ug/mL	OnCol Amt ug/mL	Flags
2 TNX	1	6.593	6.590	0.003	3862	0.0200	0.0188	M
5 DNX	1	6.913	6.910	0.003	3439	0.0200	0.0221	
6 MNX	1	7.367	7.363	0.004	3490	0.0233	0.0249	

QC Flag Legend

Review Flags

M - Manually Integrated

Reagents:

8330 DMT_00004 Amount Added: 1.00 Units: uL

Report Date: 07-Jan-2020 11:17:57 Chrom Revision: 2.3 15-Dec-2019 06:20:02

Eurofins TestAmerica, Denver

Data File: \\chromna\Denver\ChromData\CHHPLC_X\20200106-88401.b\01060014.D

Injection Date:	06-Jan-2020 20:40:54	Instrument ID:	CHHPLC_X3	Operator ID:	CB
Lims ID:	IC DMT 1			Worklist Smp#:	14
Client ID:					
Injection Vol:	100.0 ul	Dil. Factor:	1.0000	ALS Bottle#:	14
Method:	8330_X3	Limit Group:	GCSV - 8330		

Column: UltraCarb5uODS (20) (4.60 mm) Y Scaling: Method Defined: Scale to the Nth Largest Target: 1

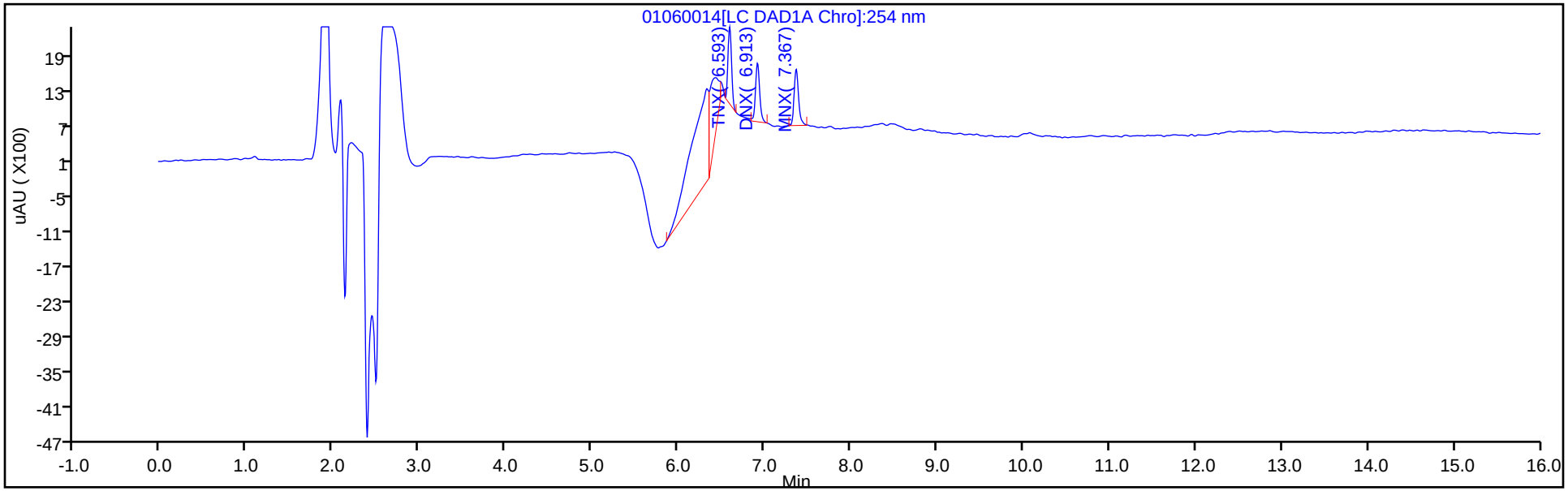

Y Scaling: Method Defined: Scale to the Nth Largest Target: 1

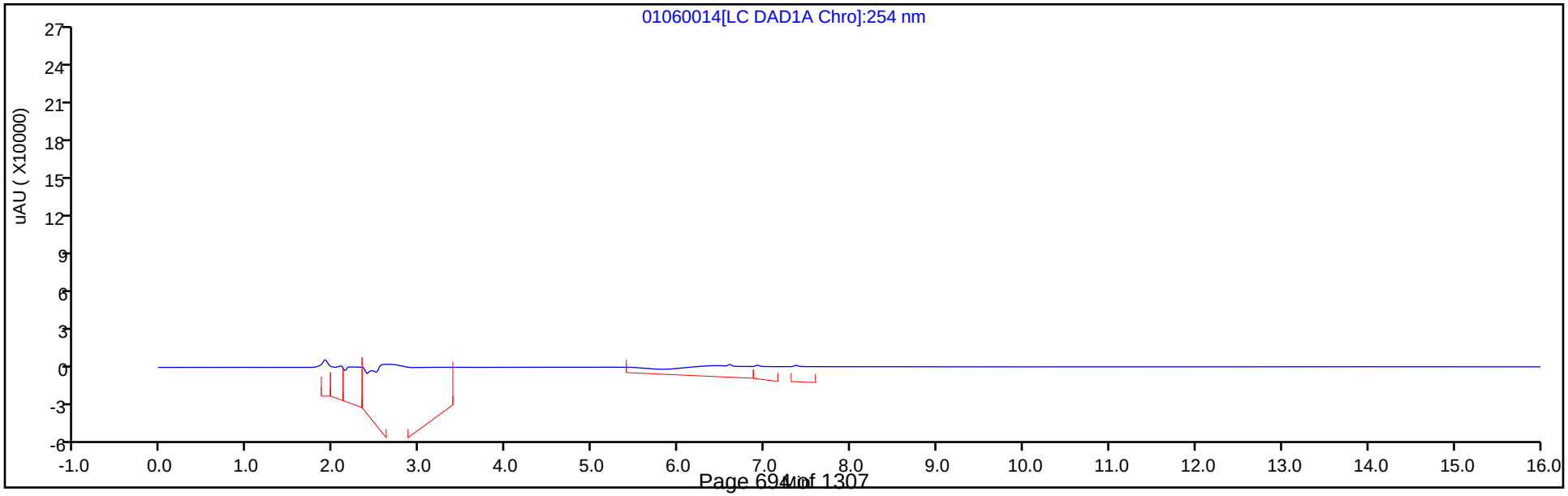

Manual Integration/User Assign Peak Report

Eurofins TestAmerica, Denver

Data File:	\\chromna\Denver\ChromData\CHHPLC_X\20200106-88401.b\01060014.D				
Injection Date:	06-Jan-2020 20:40:54	Instrument ID:	CHHPLC_X3		
Lims ID:	IC DMT 1				
Client ID:					
Operator ID:	CB	ALS Bottle#:	14	Worklist Smp#:	14
Injection Vol:	100.0 ul	Dil. Factor:	1.0000		
Method:	8330_X3	Limit Group:	GCSV - 8330		
Column:	UltraCarb5uODS (20) (4.60 mm)	Detector	LC DAD1B, 254 nm		

2 TNX, CAS: 13980-04-6

Signal: 1

Processing Integration Results

RT: 6.59
Area: 4517
Amount: 0.021576
Amount Units: ug/mL

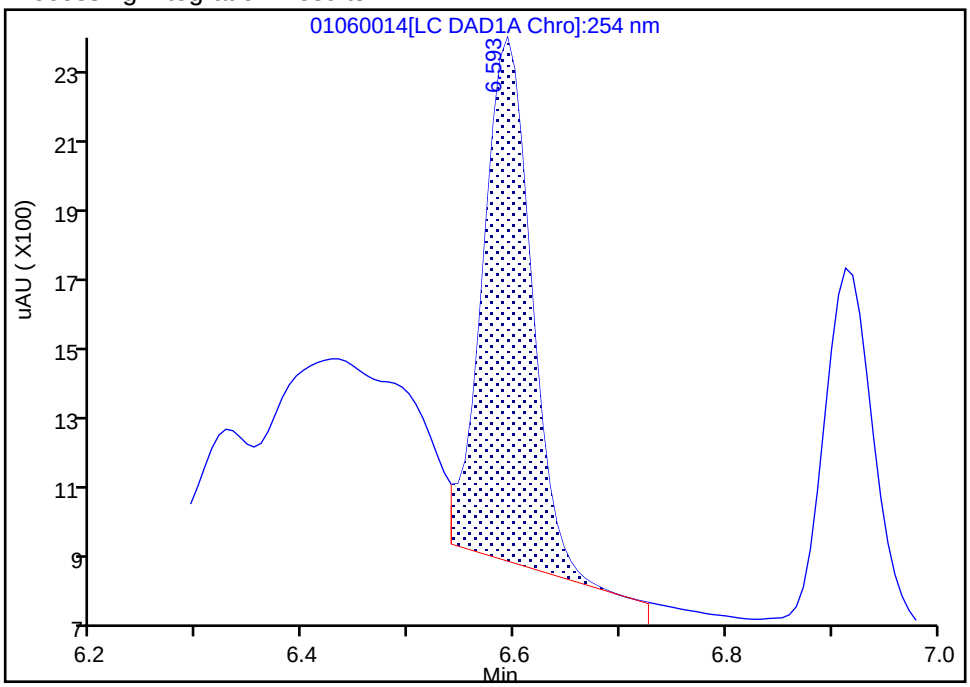

Manual Integration Results

RT: 6.59
Area: 3862
Amount: 0.018815
Amount Units: ug/mL

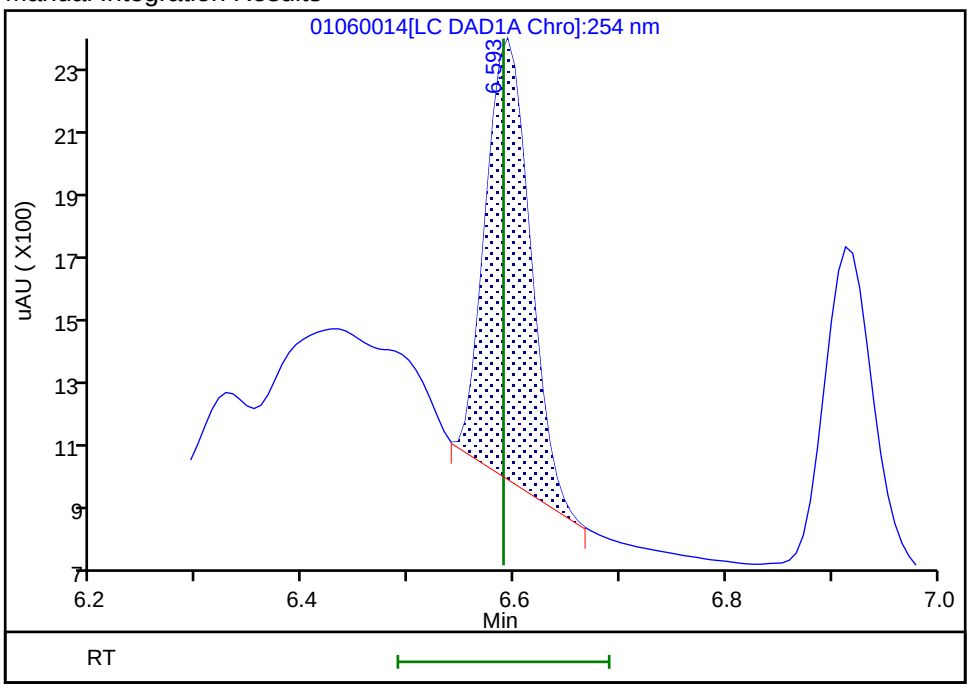

Reviewer: beckerc, 07-Jan-2020 11:16:47

Audit Action: Manually Integrated Audit Reason: Baseline Smoothing

FORM VI
HPLC/IC BY EXTERNAL STANDARD - INITIAL CALIBRATION DATA
RETENTION TIME SUMMARY

Lab Name: Eurofins TestAmerica, Denver Job No.: 280-134091-1 Analy Batch No.: 487658

SDG No.:

Instrument ID: CHHPLC_X3 GC Column: UltraCarb5u ID: 4.6(mm) Heated Purge: (Y/N) N

Calibration Start Date: 03/04/2020 14:07 Calibration End Date: 03/04/2020 16:47 Calibration ID: 42562

Calibration Files:

LEVEL:	LAB SAMPLE ID:	LAB FILE ID:
Level 1	IC 280-487658/14	03040014.D
Level 2	IC 280-487658/13	03040013.D
Level 3	IC 280-487658/12	03040012.D
Level 4	IC 280-487658/11	03040011.D
Level 5	IC 280-487658/10	03040010.D
Level 6	IC 280-487658/9	03040009.D
Level 7	IC 280-487658/8	03040008.D
Level 8	IC 280-487658/7	03040007.D

ANALYTE	LVL 1	LVL 2	LVL 3	LVL 4	LVL 5	LVL 6	LVL 7	LVL 8			RT WINDOW	AVG RT
HMX	6.682	6.684	6.682	6.683	6.684	6.683	6.685	6.682			6.533 - 6.833	6.683
RDX	7.755	7.750	7.749	7.750	7.758	7.756	7.759	7.748			7.600 - 7.900	7.753
Picric acid	8.082	8.077	8.069	8.063	8.058	8.043	8.032	7.982			7.906 - 8.206	8.051
1,3,5-Trinitrobenzene	8.882	8.884	8.882	8.883	8.884	8.883	8.885	8.875			8.733 - 9.033	8.882
1,3-Dinitrobenzene	9.535	9.530	9.529	9.536	9.531	9.529	9.532	9.522			9.379 - 9.679	9.531
Nitrobenzene	9.922	9.917	9.915	9.923	9.917	9.916	9.912	9.908			9.766 - 10.066	9.916
Tetryl	10.215	10.217	10.215	10.216	10.217	10.216	10.212	10.208			10.066 - 10.366	10.215
Nitroglycerin	10.728	10.730	10.722	10.730	10.731	10.729	10.719	10.708			10.579 - 10.879	10.725
2,4,6-Trinitrotoluene	11.182	11.183	11.175	11.183	11.184	11.182	11.172	11.175			11.083 - 11.283	11.180
4-Amino-2,6-dinitrotoluene	11.342	11.337	11.329	11.336	11.344	11.336	11.325	11.322			11.236 - 11.436	11.334
2-Amino-4,6-dinitrotoluene	11.622	11.623	11.615	11.623	11.631	11.622	11.612	11.608			11.523 - 11.723	11.620
2,6-Dinitrotoluene	11.788	11.790	11.782	11.790	11.791	11.789	11.779	11.775			11.689 - 11.889	11.786
2,4-Dinitrotoluene	11.988	11.983	11.975	11.983	11.991	11.982	11.972	11.968			11.883 - 12.083	11.980
2-Nitrotoluene	12.828	12.830	12.822	12.830	12.831	12.822	12.819	12.815			12.679 - 12.979	12.825
4-Nitrotoluene	13.268	13.263	13.255	13.263	13.271	13.262	13.252	13.248			13.119 - 13.419	13.260
3-Nitrotoluene	13.868	13.863	13.855	13.863	13.871	13.856	13.852	13.842			13.713 - 14.013	13.859
PETN	14.962	14.963	14.962	14.963	14.971	14.956	14.952	14.942			14.819 - 15.119	14.959
1,2-Dinitrobenzene	8.715	8.710	8.709	8.710	8.711	8.709	8.712	8.702			8.560 - 8.860	8.710

FORM VI
HPLC/IC BY EXTERNAL STANDARD - INITIAL CALIBRATION DATA
CURVE EVALUATION

Lab Name: Eurofins TestAmerica, Denver Job No.: 280-134091-1 Analy Batch No.: 487658

SDG No.:

Instrument ID: CHHPLC_X3 GC Column: UltraCarb5u ID: 4.6(mm) Heated Purge: (Y/N) N

Calibration Start Date: 03/04/2020 14:07 Calibration End Date: 03/04/2020 16:47 Calibration ID: 42562

Calibration Files:

LEVEL:	LAB SAMPLE ID:	LAB FILE ID:
Level 1	IC 280-487658/14	03040014.D
Level 2	IC 280-487658/13	03040013.D
Level 3	IC 280-487658/12	03040012.D
Level 4	IC 280-487658/11	03040011.D
Level 5	IC 280-487658/10	03040010.D
Level 6	IC 280-487658/9	03040009.D
Level 7	IC 280-487658/8	03040008.D
Level 8	IC 280-487658/7	03040007.D

ANALYTE	CF				CURVE TYPE	COEFFICIENT			#	MIN CF	%RSD	#	MAX %RSD	R^2 OR COD	#	MIN R^2 OR COD
	LVL 1 LVL 5	LVL 2 LVL 6	LVL 3 LVL 7	LVL 4 LVL 8		B	M1	M2								
HMX	76000 92195	84000 92901	90690 91886	91556 94192	Ave		89177.5536				6.9		20.0			
RDX	135800 113668	121280 113474	118060 112538	114104 114027	Ave		117868.823				6.6		20.0			
Picric acid	85600 87078	86880 87800	86250 87686	86696 89985	Ave		87246.8375				1.5		20.0			
1,3,5-Trinitrobenzene	241317 243301	243114 244799	242255 243367	242443 247077	Ave		243459.240				0.7		20.0			
1,3-Dinitrobenzene	317016 326305	319760 327946	324012 325028	322762 331181	Ave		324251.264				1.4		20.0			
Nitrobenzene	213496 213700	206972 215276	212400 212102	209502 218063	Ave		212688.862				1.6		20.0			
Tetryl	201248 192630	193054 193253	192365 192871	189457 196083	Ave		193870.110				1.8		20.0			
Nitroglycerin	65725 73511	68592 73876	71710 73303	73524 74137	Ave		71797.3561				4.2		20.0			
2,4,6-Trinitrotoluene	221713 220022	223725 219599	219920 221109	216454 224745	Ave		220910.986				1.2		20.0			
4-Amino-2,6-dinitrotoluene	172827 171731	179960 174551	170849 170344	174965 172519	Ave		173468.308				1.8		20.0			
2-Amino-4,6-dinitrotoluene	221713 216511	215040 216363	215538 218189	214008 222947	Ave		217538.754				1.5		20.0			
2,6-Dinitrotoluene	159512 159933	160657 161471	158845 155997	160088 158732	Ave		159404.313				1.0		20.0			
2,4-Dinitrotoluene	316285 321230	320458 323479	317131 322066	320327 328339	Ave		321164.424				1.2		20.0			
2-Nitrotoluene	165800 137323	156020 137486	142550 135008	137560 138961	Ave		143838.427				7.7		20.0			

Note: The M1 coefficient is the same as Ave CF for an Ave curve type.

FORM VI
HPLC/IC BY EXTERNAL STANDARD - INITIAL CALIBRATION DATA
CURVE EVALUATION

Lab Name: Eurofins TestAmerica, Denver Job No.: 280-134091-1 Analy Batch No.: 487658

SDG No.:

Instrument ID: CHHPLC_X3 GC Column: UltraCarb5u ID: 4.6(mm) Heated Purge: (Y/N) N

Calibration Start Date: 03/04/2020 14:07 Calibration End Date: 03/04/2020 16:47 Calibration ID: 42562

ANALYTE	CF				CURVE TYPE	COEFFICIENT			#	MIN CF	%RSD	#	MAX %RSD	R^2 OR COD	#	MIN R^2 OR COD
	LVL 1 LVL 5	LVL 2 LVL 6	LVL 3 LVL 7	LVL 4 LVL 8		B	M1	M2								
4-Nitrotoluene	127495 118346	123273 118529	119112 116856	118255 120524	Ave		120298.779				2.9		20.0			
3-Nitrotoluene	160639 152110	161319 152488	152188 149787	150997 154421	Ave		154243.594				2.8		20.0			
PETN	66740 82493	74332 83187	80671 82517	81690 84015	Ave		79455.6132				7.5		20.0			
1,2-Dinitrobenzene	149050 144823	148380 145561	145890 144385	144548 147083	Ave		146215.016				1.2		20.0			

Note: The M1 coefficient is the same as Ave CF for an Ave curve type.

FORM VI
HPLC/IC BY EXTERNAL STANDARD - INITIAL CALIBRATION DATA
RESPONSE AND CONCENTRATION

Lab Name: Eurofins TestAmerica, Denver Job No.: 280-134091-1 Analy Batch No.: 487658

SDG No.:

Instrument ID: CHHPLC_X3 GC Column: UltraCarb5u ID: 4.6(mm) Heated Purge: (Y/N) N

Calibration Start Date: 03/04/2020 14:07 Calibration End Date: 03/04/2020 16:47 Calibration ID: 42562

Calibration Files:

LEVEL:	LAB SAMPLE ID:	LAB FILE ID:
Level 1	IC 280-487658/14	03040014.D
Level 2	IC 280-487658/13	03040013.D
Level 3	IC 280-487658/12	03040012.D
Level 4	IC 280-487658/11	03040011.D
Level 5	IC 280-487658/10	03040010.D
Level 6	IC 280-487658/9	03040009.D
Level 7	IC 280-487658/8	03040008.D
Level 8	IC 280-487658/7	03040007.D

ANALYTE	CURVE TYPE	RESPONSE					CONCENTRATION (UG/ML)				
		LVL 1 LVL 6	LVL 2 LVL 7	LVL 3 LVL 8	LVL 4	LVL 5	LVL 1 LVL 6	LVL 2 LVL 7	LVL 3 LVL 8	LVL 4	LVL 5
HMX	Ave	1520 65031	4200 91886	9069 235480	22889	36878	0.0200 0.700	0.0500 1.00	0.100 2.50	0.250	0.400
RDX	Ave	2716 79432	6064 112538	11806 285067	28526	45467	0.0200 0.700	0.0500 1.00	0.100 2.50	0.250	0.400
Picric acid	Ave	1712 61460	4344 87686	8625 224963	21674	34831	0.0200 0.700	0.0500 1.00	0.100 2.50	0.250	0.400
1,3,5-Trinitrobenzene	Ave	4836 171702	12180 243854	24274 618928	60732	97515	0.0200 0.701	0.0501 1.00	0.100 2.51	0.251	0.401
1,3-Dinitrobenzene	Ave	6353 230021	16020 325678	32466 829608	80852	130783	0.0200 0.701	0.0501 1.00	0.100 2.51	0.251	0.401
Nitrobenzene	Ave	4287 151296	10390 212950	21325 547337	52585	85822	0.0201 0.703	0.0502 1.00	0.100 2.51	0.251	0.402
Tetryl	Ave	4033 135548	9672 193257	19275 491187	47459	77206	0.0200 0.701	0.0501 1.00	0.100 2.51	0.251	0.401
Nitroglycerin	Ave	13145 517135	34296 733033	71710 1853418	183811	294044	0.200 7.00	0.500 10.0	1.00 25.0	2.50	4.00
2,4,6-Trinitrotoluene	Ave	4452 154334	11231 221993	22080 564111	54330	88361	0.0201 0.703	0.0502 1.00	0.100 2.51	0.251	0.402
4-Amino-2,6-dinitrotoluene	Ave	3460 122308	9007 170514	17102 431730	43785	68761	0.0200 0.701	0.0501 1.00	0.100 2.50	0.250	0.400
2-Amino-4,6-dinitrotoluene	Ave	4452 152060	10795 219062	21640 559598	53716	86951	0.0201 0.703	0.0502 1.00	0.100 2.51	0.251	0.402
2,6-Dinitrotoluene	Ave	3203 113482	8065 156621	15948 398417	40182	64229	0.0201 0.703	0.0502 1.00	0.100 2.51	0.251	0.402
2,4-Dinitrotoluene	Ave	6351 227341	16087 323354	31840 824132	80402	129006	0.0201 0.703	0.0502 1.00	0.100 2.51	0.251	0.402
2-Nitrotoluene	Ave	3316 96240	7801 135008	14255 347403	34390	54929	0.0200 0.700	0.0500 1.00	0.100 2.50	0.250	0.400
4-Nitrotoluene	Ave	2555 83136	6176 117090	11935 301912	29623	47433	0.0200 0.701	0.0501 1.00	0.100 2.51	0.251	0.401

FORM VI
HPLC/IC BY EXTERNAL STANDARD - INITIAL CALIBRATION DATA
RESPONSE AND CONCENTRATION

Lab Name: Eurofins TestAmerica, Denver Job No.: 280-134091-1 Analy Batch No.: 487658

SDG No.:

Instrument ID: CHHPLC_X3 GC Column: UltraCarb5u ID: 4.6(mm) Heated Purge: (Y/N) N

Calibration Start Date: 03/04/2020 14:07 Calibration End Date: 03/04/2020 16:47 Calibration ID: 42562

ANALYTE	CURVE TYPE	RESPONSE					CONCENTRATION (UG/ML)				
		LVL 1 LVL 6	LVL 2 LVL 7	LVL 3 LVL 8	LVL 4	LVL 5	LVL 1 LVL 6	LVL 2 LVL 7	LVL 3 LVL 8	LVL 4	LVL 5
3-Nitrotoluene	Ave	3216 106848	8074 149937	15234 386438	37787	60905	0.0200 0.701	0.0501 1.00	0.100 2.50	0.250	0.400
PETN	Ave	13348 582311	37166 825168	80671 2100383	204225	329970	0.200 7.00	0.500 10.0	1.00 25.0	2.50	4.00
1,2-Dinitrobenzene	Ave	2981 101893	7419 144385	14589 367708	36137	57929	0.0200 0.700	0.0500 1.00	0.100 2.50	0.250	0.400

Curve Type Legend:
Ave = Average

Eurofins TestAmerica, Denver
Target Compound Quantitation Report

Data File: \\chromna\Denver\ChromData\CHHPLC_X\20200304-89779.b\03040007.D
Lims ID: IC MAIN L8
Client ID:
Sample Type: IC Calib Level: 8
Inject. Date: 04-Mar-2020 14:07:07 ALS Bottle#: 7 Worklist Smp#: 7
Injection Vol: 100.0 ul Dil. Factor: 1.0000
Sample Info: IC MAIN L8
Misc. Info.: 280-0089779-007
Operator ID: CB Instrument ID: CHHPLC_X3
Sublist: chrom-8330_X3*sub9

Method: \\chromna\Denver\ChromData\CHHPLC_X\20200304-89779.b\8330_X3.m
Limit Group: GCSV - 8330
Last Update: 06-Mar-2020 10:24:59 Calib Date: 04-Mar-2020 23:40:46
Integrator: Falcon
Quant Method: External Standard Quant By: Initial Calibration
Last ICal File: \\chromna\Denver\ChromData\CHHPLC_X\20200304-89779.b\03040032.D

Column 1 : UltraCarb5uODS (20) (4.60 mm) Det: LC DAD1B, 254 nm
Process Host: CTX0308

First Level Reviewer: beckerc Date: 05-Mar-2020 08:21:11

Compound	Det	RT (min.)	Exp RT (min.)	Dlt RT (min.)	Response	Cal Amt ug/mL	OnCol Amt ug/mL	Flags
3 HMX	1	6.682	6.683	-0.001	235480	2.50	2.64	M
7 RDX	1	7.748	7.750	-0.002	285067	2.50	2.42	
8 2,4,6-Trinitrophenol	1	7.982	8.056	-0.074	224963	2.50	2.58	
$ 9 1,2-Dinitrobenzene	1	8.702	8.710	-0.008	367708	2.50	2.51	
10 1,3,5-Trinitrobenzene	1	8.875	8.883	-0.008	618928	2.51	2.54	
11 1,3-Dinitrobenzene	1	9.522	9.529	-0.007	829608	2.51	2.56	
12 Nitrobenzene	1	9.908	9.916	-0.008	547337	2.51	2.57	
14 Tetryl	1	10.208	10.216	-0.008	491187	2.51	2.53	
15 Nitroglycerin	2	10.708	10.729	-0.021	1853418	25.0	25.8	
16 2,4,6-Trinitrotoluene	1	11.175	11.183	-0.008	564111	2.51	2.55	
17 4-Amino-2,6-dinitrotoluene	1	11.322	11.336	-0.014	431730	2.50	2.49	
18 2-Amino-4,6-dinitrotoluene	1	11.608	11.623	-0.015	559598	2.51	2.57	
19 2,6-Dinitrotoluene	1	11.775	11.789	-0.014	398417	2.51	2.50	
20 2,4-Dinitrotoluene	1	11.968	11.983	-0.015	824132	2.51	2.57	
21 o-Nitrotoluene	1	12.815	12.829	-0.014	347403	2.50	2.42	
22 p-Nitrotoluene	1	13.248	13.269	-0.021	301912	2.51	2.51	
23 m-Nitrotoluene	1	13.842	13.863	-0.021	386438	2.50	2.51	
24 PETN	2	14.942	14.969	-0.027	2100383	25.0	26.4	

QC Flag Legend

Review Flags
M - Manually Integrated

Reagents:

8330IntermStk_00061 Amount Added: 250.00 Units: uL

Report Date: 06-Mar-2020 10:24:59 Chrom Revision: 2.3 19-Feb-2020 16:45:46

Eurofins TestAmerica, Denver

Data File:	\\chromna\denver\chromdata\chhplc_x\20200304-89779.b\03040007.d				
Injection Date:	04-Mar-2020 14:07:07	Instrument ID:	CHHPLC_X3	Operator ID:	CB
Lims ID:	IC MAIN L8			Worklist Smp#:	7
Client ID:					
Injection Vol:	100.0 ul	Dil. Factor:	1.0000	ALS Bottle#:	7
Method:	8330_X3	Limit Group:	GCSV - 8330		

Column: UltraCarb5uODS (20) (4.60 mm) Y Scaling: Method Defined: Scale to the Nth Largest Target: 1

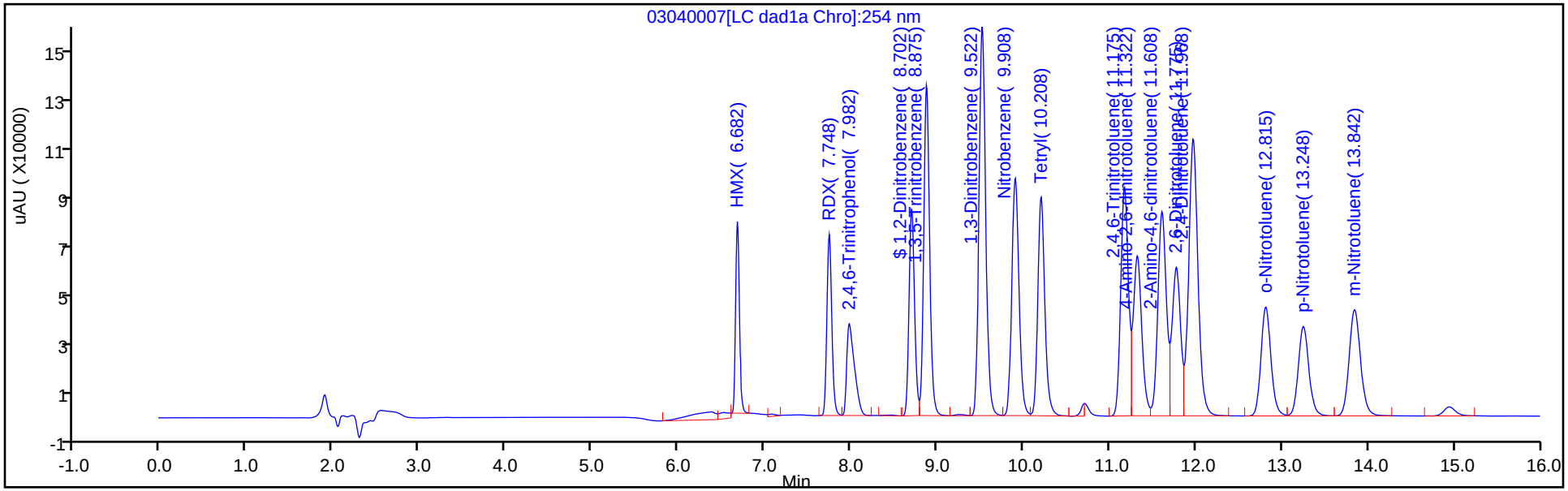

Y Scaling: Method Defined: Scale to the Nth Largest Target: 1

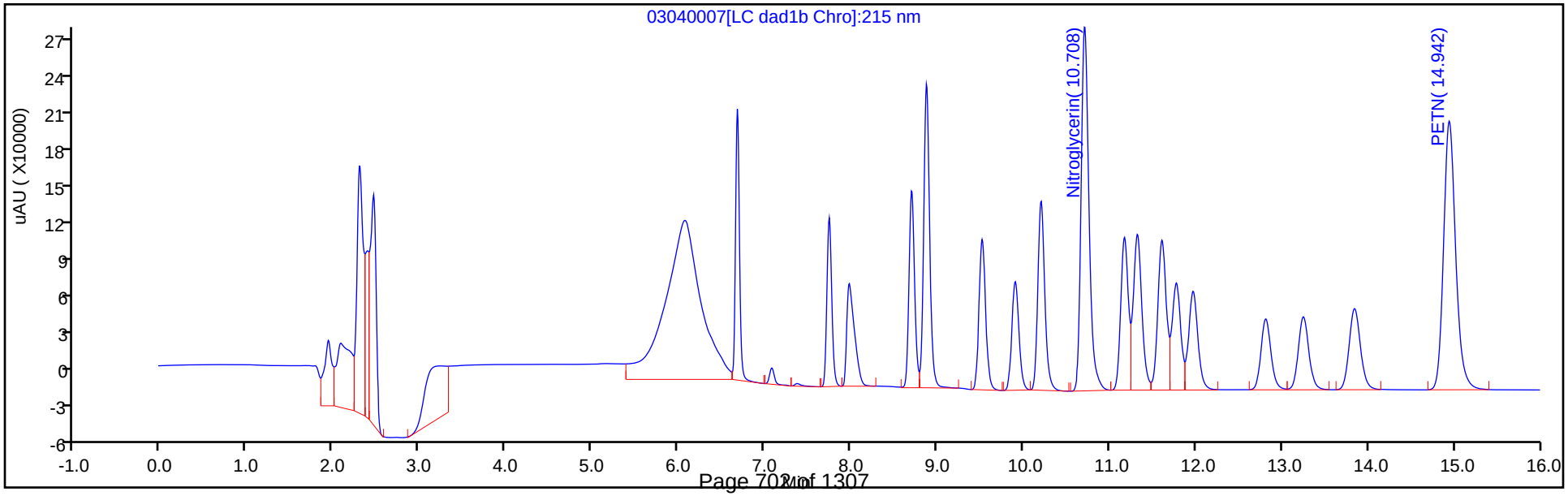

Manual Integration/User Assign Peak Report

Eurofins TestAmerica, Denver

Data File:	\\chromna\denver\chromdata\chhplc_x\20200304-89779.b\03040007.d				
Injection Date:	04-Mar-2020 14:07:07	Instrument ID:	CHHPLC_X3		
Lims ID:	IC MAIN L8				
Client ID:					
Operator ID:	CB	ALS Bottle#:	7	Worklist Smp#:	7
Injection Vol:	100.0 ul	Dil. Factor:	1.0000		
Method:	8330_X3	Limit Group:	GCSV - 8330		
Column:	UltraCarb5uODS (20) (4.60 mm)	Detector	LC DAD1B, 254 nm		

3 HMX, CAS: 2691-41-0

Signal: 1

Processing Integration Results

RT: 6.68
Area: 273190
Amount: 2.501188
Amount Units: ug/mL

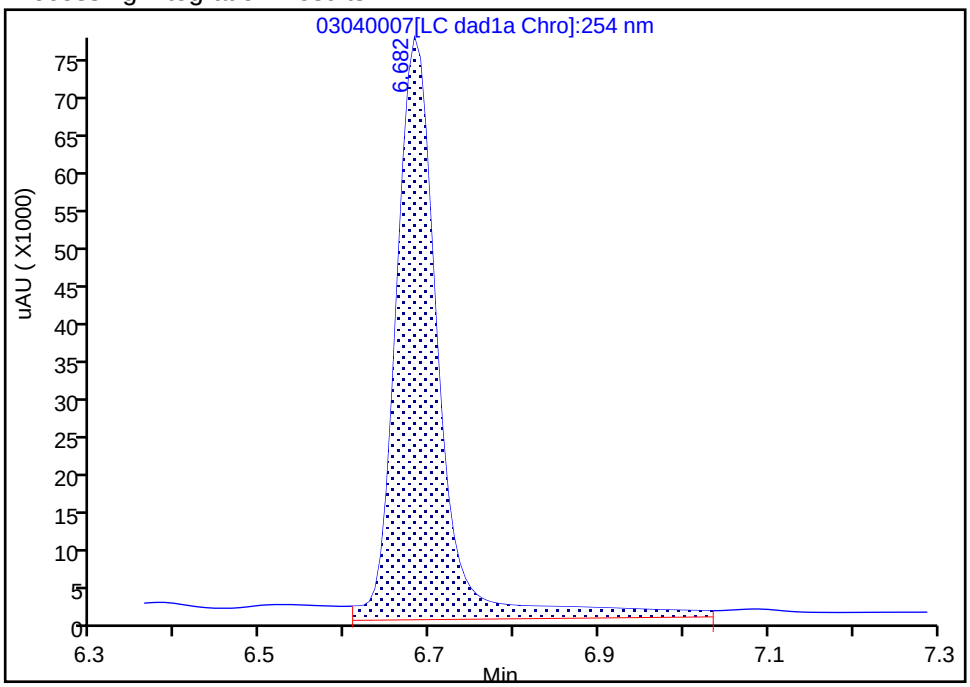

Manual Integration Results

RT: 6.68
Area: 235480
Amount: 2.640575
Amount Units: ug/mL

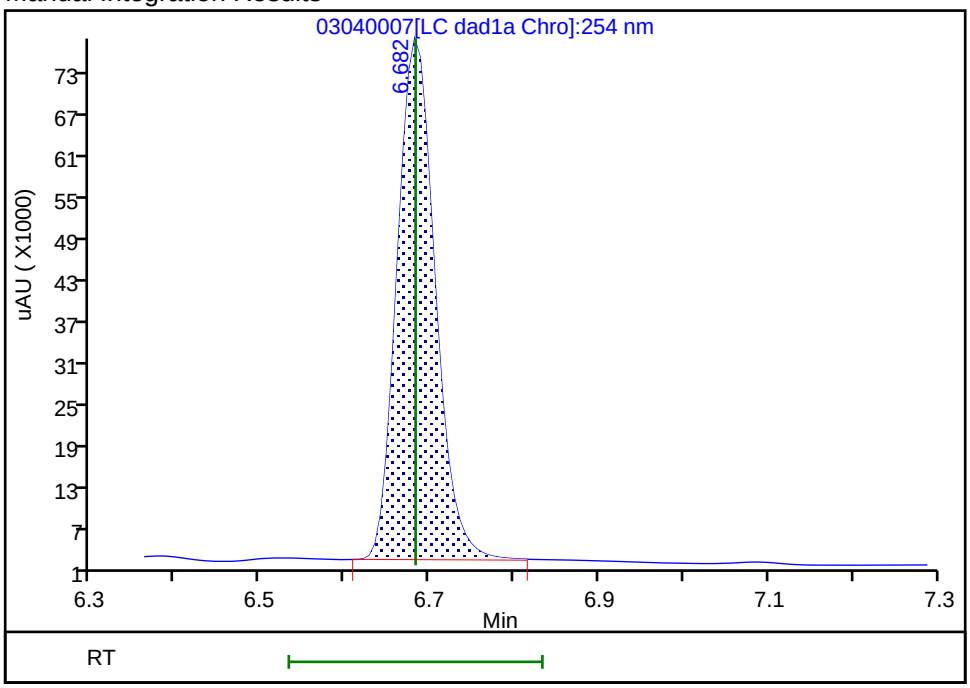

Reviewer: beckerc, 05-Mar-2020 08:19:14

Audit Action: Manually Integrated Audit Reason: Baseline

Eurofins TestAmerica, Denver
Target Compound Quantitation Report

Data File:	\\chromna\Denver\ChromData\CHHPLC_X\20200304-89779.b\03040008.D				
Lims ID:	IC MAIN L7				
Client ID:					
Sample Type:	IC	Calib Level:	7		
Inject. Date:	04-Mar-2020 14:30:11	ALS Bottle#:	8	Worklist Smp#:	8
Injection Vol:	100.0 ul	Dil. Factor:	1.0000		
Sample Info:	IC MAIN L7				
Misc. Info.:	280-0089779-008				
Operator ID:	CB	Instrument ID:	CHHPLC_X3		
Sublist:	chrom-8330_X3*sub9				
Method:	\\chromna\Denver\ChromData\CHHPLC_X\20200304-89779.b\8330_X3.m				
Limit Group:	GCSV - 8330				
Last Update:	06-Mar-2020 10:25:01	Calib Date:	04-Mar-2020 23:40:46		
Integrator:	Falcon				
Quant Method:	External Standard	Quant By:	Initial Calibration		
Last ICal File:	\\chromna\Denver\ChromData\CHHPLC_X\20200304-89779.b\03040032.D				
Column 1 :	UltraCarb5uODS (20) (4.60 mm)		Det: LC DAD1B, 254 nm		
Process Host:	CTX0308				

First Level Reviewer: beckerc Date: 05-Mar-2020 08:21:29

	Compound	Det	RT (min.)	Exp RT (min.)	Dlt RT (min.)	Response	Cal Amt ug/mL	OnCol Amt ug/mL	Flags
	3 HMX	1	6.685	6.683	0.002	91886	1.00	1.03	M
	7 RDX	1	7.759	7.750	0.009	112538	1.00	0.9548	
	8 2,4,6-Trinitrophenol	1	8.032	8.056	-0.024	87686	1.00	1.01	
$	9 1,2-Dinitrobenzene	1	8.712	8.710	0.002	144385	1.00	0.9875	
	10 1,3,5-Trinitrobenzene	1	8.885	8.883	0.002	243854	1.00	1.00	
	11 1,3-Dinitrobenzene	1	9.532	9.529	0.003	325678	1.00	1.00	
	12 Nitrobenzene	1	9.912	9.916	-0.004	212950	1.00	1.00	
	14 Tetryl	1	10.212	10.216	-0.004	193257	1.00	1.00	
	15 Nitroglycerin	2	10.719	10.729	-0.010	733033	10.0	10.2	
	16 2,4,6-Trinitrotoluene	1	11.172	11.183	-0.011	221993	1.00	1.00	
	17 4-Amino-2,6-dinitrotoluene	1	11.325	11.336	-0.011	170514	1.00	0.9830	
	18 2-Amino-4,6-dinitrotoluene	1	11.612	11.623	-0.011	219062	1.00	1.01	
	19 2,6-Dinitrotoluene	1	11.779	11.789	-0.010	156621	1.00	0.9825	
	20 2,4-Dinitrotoluene	1	11.972	11.983	-0.011	323354	1.00	1.01	
	21 o-Nitrotoluene	1	12.819	12.829	-0.010	135008	1.00	0.9386	
	22 p-Nitrotoluene	1	13.252	13.269	-0.017	117090	1.00	0.9733	
	23 m-Nitrotoluene	1	13.852	13.863	-0.011	149937	1.00	0.9721	
	24 PETN	2	14.952	14.969	-0.017	825168	10.0	10.4	

QC Flag Legend

Review Flags

M - Manually Integrated

Reagents:

8330IntermStk_00061 Amount Added: 100.00 Units: uL

Report Date: 06-Mar-2020 10:25:02 Chrom Revision: 2.3 19-Feb-2020 16:45:46

Eurofins TestAmerica, Denver

Data File:	\\chromna\denver\chromdata\chhplc_x\20200304-89779.b\03040008.d				
Injection Date:	04-Mar-2020 14:30:11	Instrument ID:	CHHPLC_X3	Operator ID:	CB
Lims ID:	IC MAIN L7			Worklist Smp#:	8
Client ID:					
Injection Vol:	100.0 ul	Dil. Factor:	1.0000	ALS Bottle#:	8
Method:	8330_X3	Limit Group:	GCSV - 8330		

Column: UltraCarb5uODS (20) (4.60 mm) Y Scaling: Method Defined: Scale to the Nth Largest Target: 1

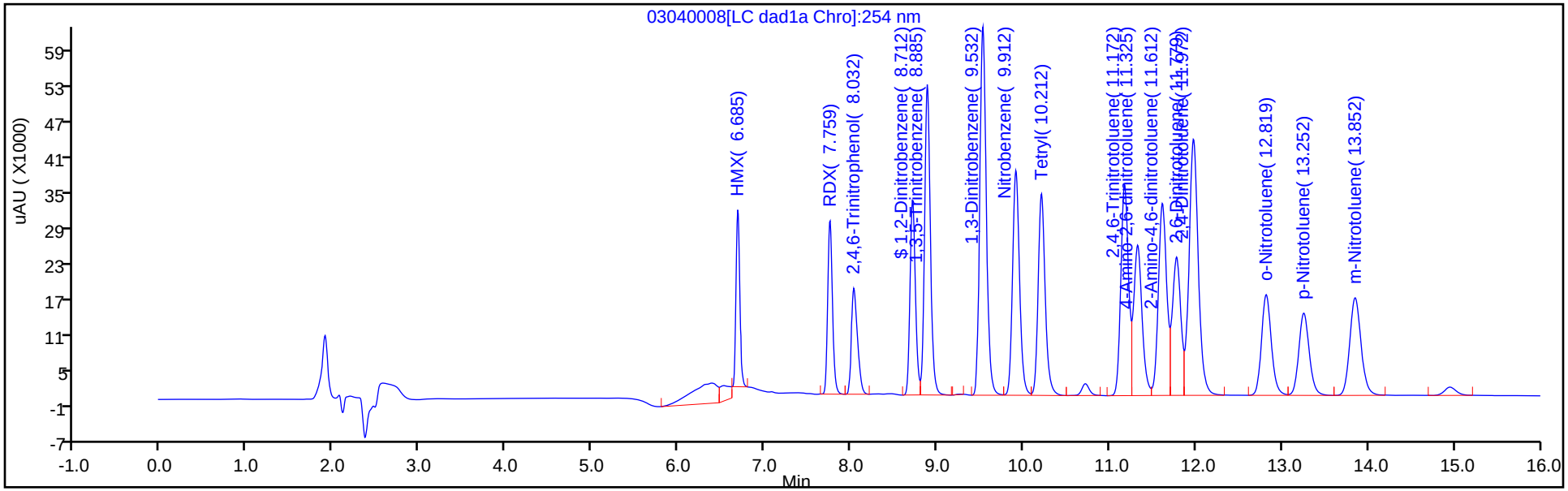

Y Scaling: Method Defined: Scale to the Nth Largest Target: 1

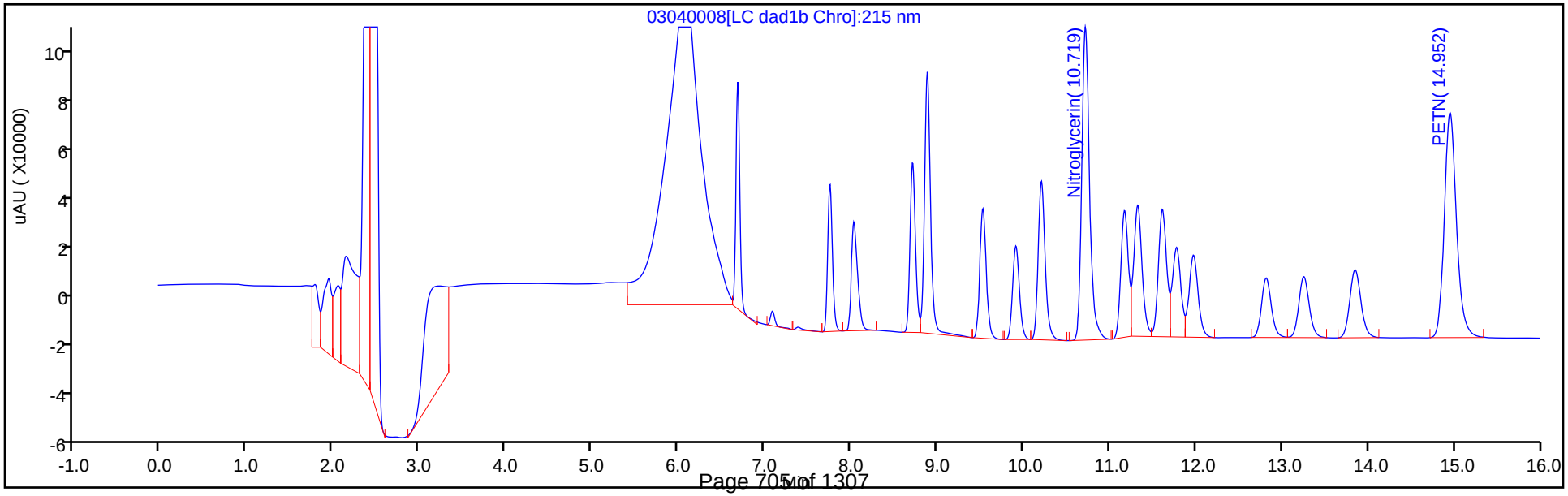

Manual Integration/User Assign Peak Report

Eurofins TestAmerica, Denver

Data File:	\\chromna\denver\chromdata\chhplc_x\20200304-89779.b\03040008.d				
Injection Date:	04-Mar-2020 14:30:11	Instrument ID:	CHHPLC_X3		
Lims ID:	IC MAIN L7				
Client ID:					
Operator ID:	CB	ALS Bottle#:	8	Worklist Smp#:	8
Injection Vol:	100.0 ul	Dil. Factor:	1.0000		
Method:	8330_X3	Limit Group:	GCSV - 8330		
Column:	UltraCarb5uODS (20) (4.60 mm)	Detector	LC DAD1B, 254 nm		

3 HMX, CAS: 2691-41-0

Signal: 1

Processing Integration Results

RT: 6.69
Area: 125872
Amount: 0.749140
Amount Units: ug/mL

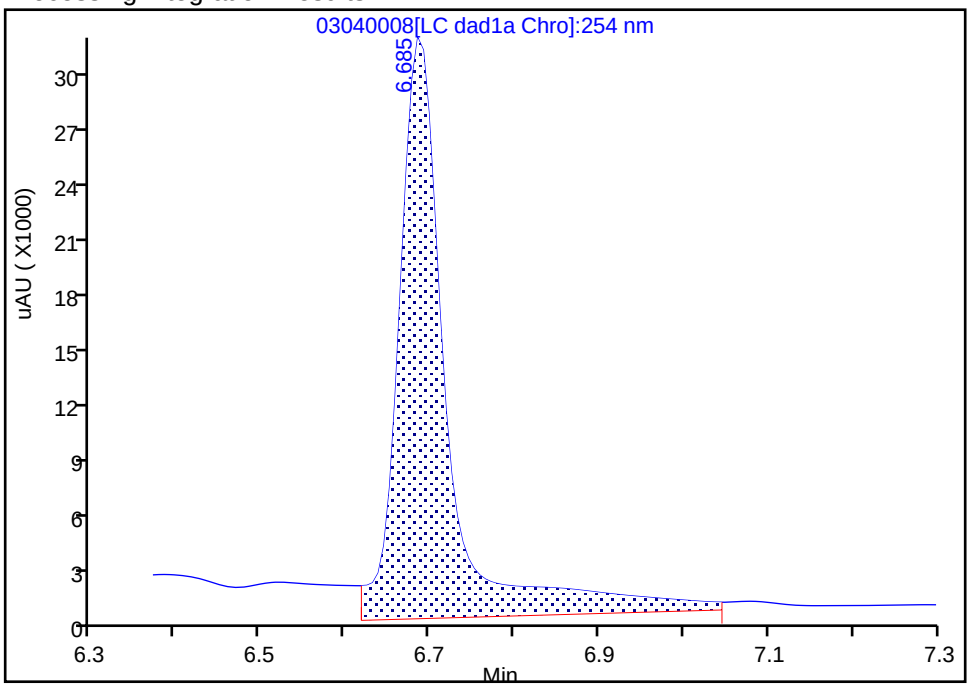

Manual Integration Results

RT: 6.69
Area: 91886
Amount: 1.030371
Amount Units: ug/mL

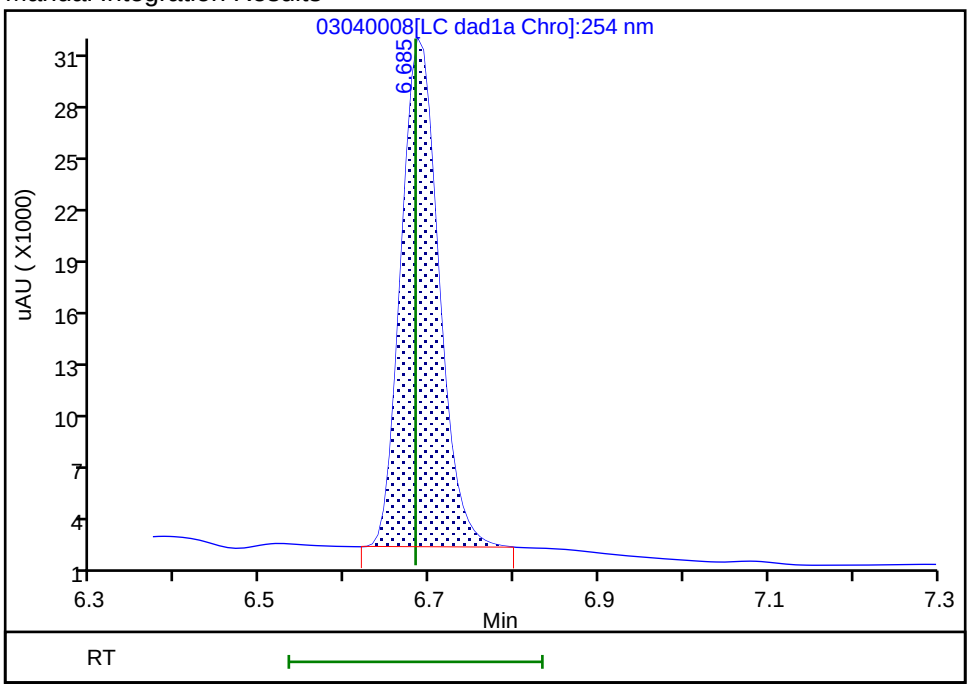

Reviewer: beckerc, 05-Mar-2020 08:21:25
Audit Action: Manually Integrated Audit Reason: Baseline

Eurofins TestAmerica, Denver
Target Compound Quantitation Report

Data File: \\chromna\Denver\ChromData\CHHPLC_X\20200304-89779.b\03040009.D
Lims ID: IC MAIN L6
Client ID:
Sample Type: IC Calib Level: 6
Inject. Date: 04-Mar-2020 14:53:07 ALS Bottle#: 9 Worklist Smp#: 9
Injection Vol: 100.0 ul Dil. Factor: 1.0000
Sample Info: IC MAIN L6
Misc. Info.: 280-0089779-009
Operator ID: CB Instrument ID: CHHPLC_X3
Sublist: chrom-8330_X3*sub9

Method: \\chromna\Denver\ChromData\CHHPLC_X\20200304-89779.b\8330_X3.m
Limit Group: GCSV - 8330
Last Update: 06-Mar-2020 10:25:02 Calib Date: 04-Mar-2020 23:40:46
Integrator: Falcon
Quant Method: External Standard Quant By: Initial Calibration
Last ICal File: \\chromna\Denver\ChromData\CHHPLC_X\20200304-89779.b\03040032.D

Column 1 : UltraCarb5uODS (20) (4.60 mm) Det: LC DAD1B, 254 nm
Process Host: CTX0308

First Level Reviewer: beckerc Date: 05-Mar-2020 08:21:45

Compound	Det	RT (min.)	Exp RT (min.)	Dlt RT (min.)	Response	Cal Amt ug/mL	OnCol Amt ug/mL	Flags
3 HMX	1	6.683	6.683	0.000	65031	0.7000	0.7292	M
7 RDX	1	7.756	7.750	0.006	79432	0.7000	0.6739	
8 2,4,6-Trinitrophenol	1	8.043	8.056	-0.013	61460	0.7000	0.7044	
$ 9 1,2-Dinitrobenzene	1	8.709	8.710	-0.001	101893	0.7000	0.6969	
10 1,3,5-Trinitrobenzene	1	8.883	8.883	0.000	171702	0.7014	0.7053	
11 1,3-Dinitrobenzene	1	9.529	9.529	0.000	230021	0.7014	0.7094	
12 Nitrobenzene	1	9.916	9.916	0.000	151296	0.7028	0.7113	
14 Tetryl	1	10.216	10.216	0.000	135548	0.7014	0.6992	
15 Nitroglycerin	2	10.729	10.729	0.000	517135	7.00	7.20	
16 2,4,6-Trinitrotoluene	1	11.182	11.183	-0.001	154334	0.7028	0.6986	
17 4-Amino-2,6-dinitrotoluene	1	11.336	11.336	0.000	122308	0.7007	0.7051	
18 2-Amino-4,6-dinitrotoluene	1	11.622	11.623	-0.001	152060	0.7028	0.6990	
19 2,6-Dinitrotoluene	1	11.789	11.789	0.000	113482	0.7028	0.7119	
20 2,4-Dinitrotoluene	1	11.982	11.983	-0.001	227341	0.7028	0.7079	
21 o-Nitrotoluene	1	12.822	12.829	-0.007	96240	0.7000	0.6691	
22 p-Nitrotoluene	1	13.262	13.269	-0.007	83136	0.7014	0.6911	
23 m-Nitrotoluene	1	13.856	13.863	-0.007	106848	0.7007	0.6927	
24 PETN	2	14.956	14.969	-0.013	582311	7.00	7.33	

QC Flag Legend

Review Flags
M - Manually Integrated

Reagents:

8330IntermStk_00061 Amount Added: 70.00 Units: uL

Report Date: 06-Mar-2020 10:25:02 Chrom Revision: 2.3 19-Feb-2020 16:45:46

Eurofins TestAmerica, Denver

Data File:	\\chromna\denver\chromdata\chhplc_x\20200304-89779.b\03040009.d				
Injection Date:	04-Mar-2020 14:53:07	Instrument ID:	CHHPLC_X3	Operator ID:	CB
Lims ID:	IC MAIN L6			Worklist Smp#:	9
Client ID:					
Injection Vol:	100.0 ul	Dil. Factor:	1.0000	ALS Bottle#:	9
Method:	8330_X3	Limit Group:	GCSV - 8330		

Column: UltraCarb5uODS (20) (4.60 mm) Y Scaling: Method Defined: Scale to the Nth Largest Target: 1

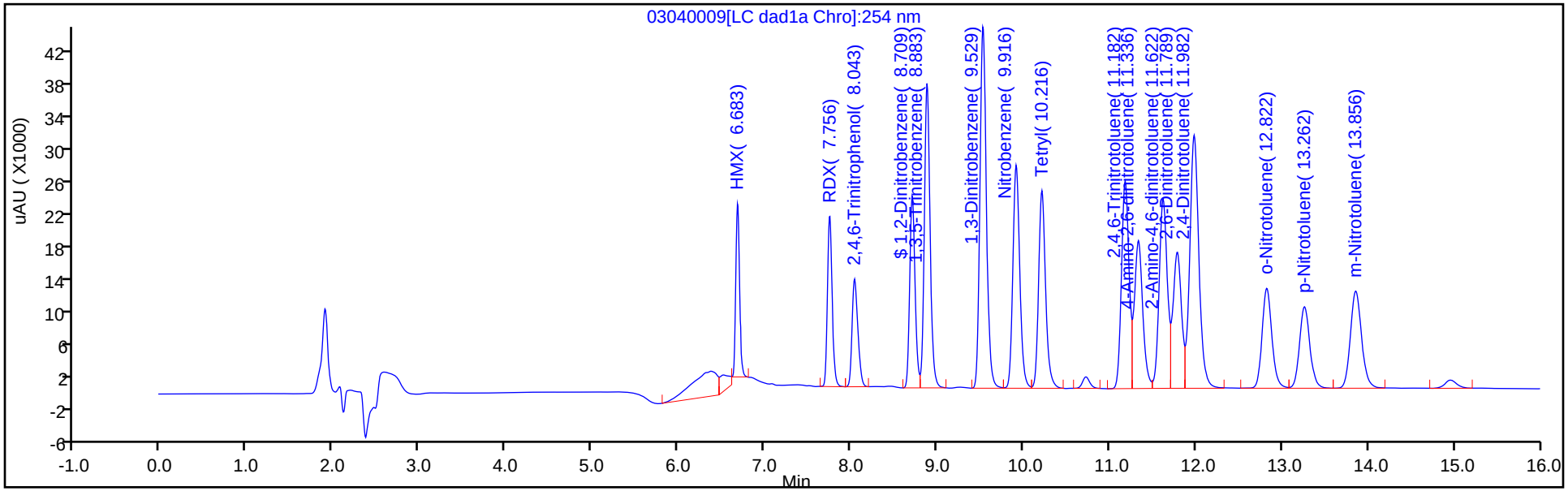

Y Scaling: Method Defined: Scale to the Nth Largest Target: 1

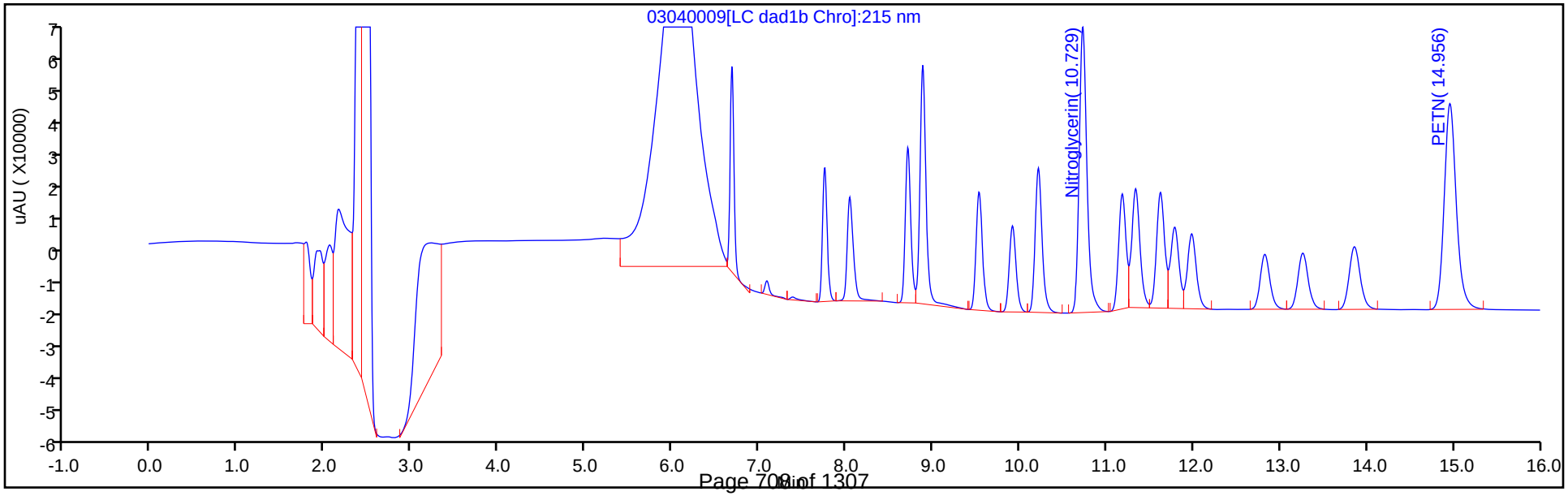

Manual Integration/User Assign Peak Report

Eurofins TestAmerica, Denver

Data File:	\\chromna\denver\chromdata\chhplc_x\20200304-89779.b\03040009.d				
Injection Date:	04-Mar-2020 14:53:07	Instrument ID:	CHHPLC_X3		
Lims ID:	IC MAIN L6				
Client ID:					
Operator ID:	CB	ALS Bottle#:	9	Worklist Smp#:	9
Injection Vol:	100.0 ul	Dil. Factor:	1.0000		
Method:	8330_X3	Limit Group:	GCSV - 8330		
Column:	UltraCarb5uODS (20) (4.60 mm)	Detector	LC DAD1B, 254 nm		

3 HMX, CAS: 2691-41-0

Signal: 1

Processing Integration Results

RT: 6.68
Area: 73442
Amount: 0.448436
Amount Units: ug/mL

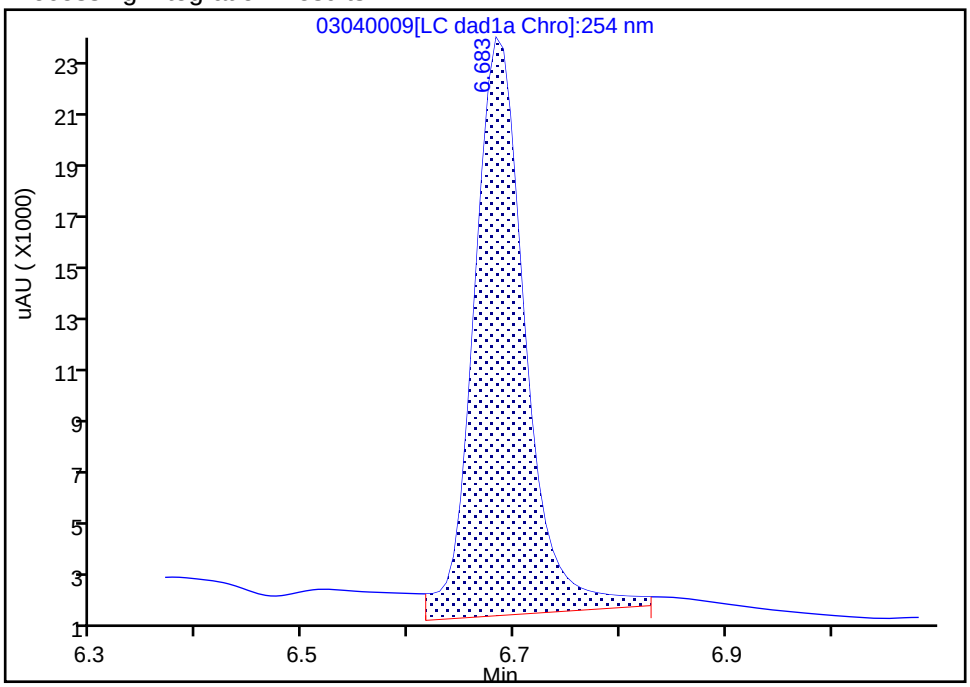

Manual Integration Results

RT: 6.68
Area: 65031
Amount: 0.729231
Amount Units: ug/mL

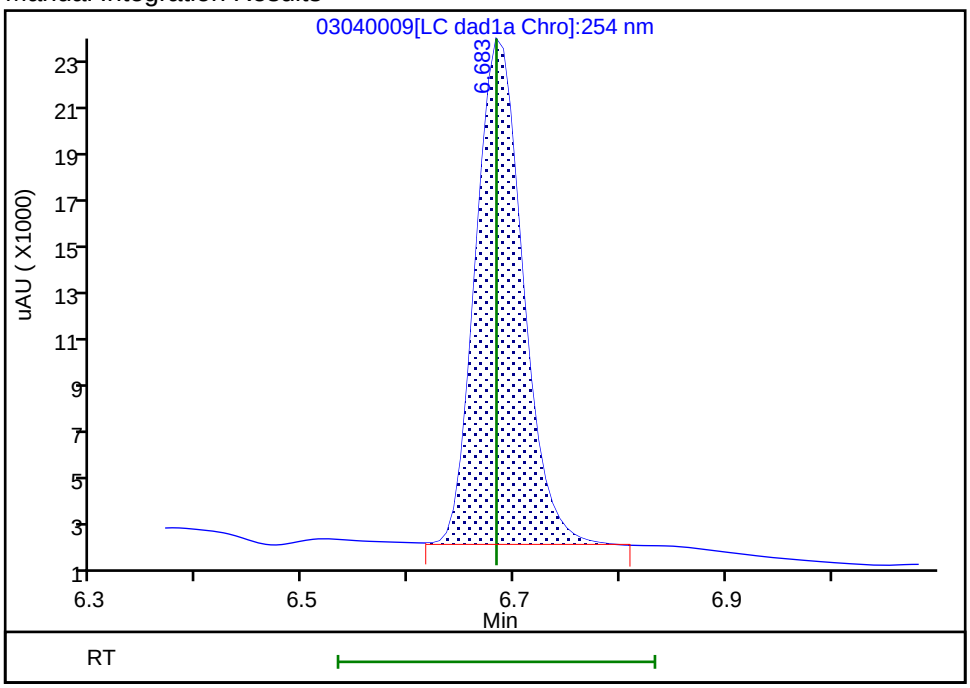

Reviewer: beckerc, 05-Mar-2020 08:21:40

Audit Action: Manually Integrated Audit Reason: Baseline

Eurofins TestAmerica, Denver
Target Compound Quantitation Report

Data File:	\\chromna\Denver\ChromData\CHHPLC_X\20200304-89779.b\03040010.D				
Lims ID:	IC MAIN L5				
Client ID:					
Sample Type:	IC	Calib Level:	5		
Inject. Date:	04-Mar-2020 15:16:04	ALS Bottle#:	10	Worklist Smp#:	10
Injection Vol:	100.0 ul	Dil. Factor:	1.0000		
Sample Info:	IC MAIN L5				
Misc. Info.:	280-0089779-010				
Operator ID:	CB	Instrument ID:	CHHPLC_X3		
Sublist:	chrom-8330_X3*sub9				
Method:	\\chromna\Denver\ChromData\CHHPLC_X\20200304-89779.b\8330_X3.m				
Limit Group:	GCSV - 8330				
Last Update:	06-Mar-2020 10:25:03	Calib Date:	04-Mar-2020 23:40:46		
Integrator:	Falcon				
Quant Method:	External Standard	Quant By:	Initial Calibration		
Last ICal File:	\\chromna\Denver\ChromData\CHHPLC_X\20200304-89779.b\03040032.D				
Column 1 :	UltraCarb5uODS (20) (4.60 mm)		Det: LC DAD1B, 254 nm		
Process Host:	CTX0308				

First Level Reviewer: beckerc Date: 05-Mar-2020 08:22:03

Compound	Det	RT (min.)	Exp RT (min.)	Dlt RT (min.)	Response	Cal Amt ug/mL	OnCol Amt ug/mL	Flags
3 HMX	1	6.684	6.683	0.001	36878	0.4000	0.4135	M
7 RDX	1	7.758	7.750	0.008	45467	0.4000	0.3857	
8 2,4,6-Trinitrophenol	1	8.058	8.056	0.002	34831	0.4000	0.3992	
$ 9 1,2-Dinitrobenzene	1	8.711	8.710	0.001	57929	0.4000	0.3962	
10 1,3,5-Trinitrobenzene	1	8.884	8.883	0.001	97515	0.4008	0.4005	
11 1,3-Dinitrobenzene	1	9.531	9.529	0.002	130783	0.4008	0.4033	
12 Nitrobenzene	1	9.917	9.916	0.001	85822	0.4016	0.4035	
14 Tetryl	1	10.217	10.216	0.001	77206	0.4008	0.3982	
15 Nitroglycerin	2	10.731	10.729	0.002	294044	4.00	4.10	
16 2,4,6-Trinitrotoluene	1	11.184	11.183	0.001	88361	0.4016	0.4000	
17 4-Amino-2,6-dinitrotoluene	1	11.344	11.336	0.008	68761	0.4004	0.3964	
18 2-Amino-4,6-dinitrotoluene	1	11.631	11.623	0.008	86951	0.4016	0.3997	
19 2,6-Dinitrotoluene	1	11.791	11.789	0.002	64229	0.4016	0.4029	
20 2,4-Dinitrotoluene	1	11.991	11.983	0.008	129006	0.4016	0.4017	
21 o-Nitrotoluene	1	12.831	12.829	0.002	54929	0.4000	0.3819	
22 p-Nitrotoluene	1	13.271	13.269	0.002	47433	0.4008	0.3943	
23 m-Nitrotoluene	1	13.871	13.863	0.008	60905	0.4004	0.3949	
24 PETN	2	14.971	14.969	0.002	329970	4.00	4.15	

QC Flag Legend

Review Flags

M - Manually Integrated

Reagents:

8330IntermStk_00061 Amount Added: 40.00 Units: uL

Report Date: 06-Mar-2020 10:25:04 Chrom Revision: 2.3 19-Feb-2020 16:45:46

Eurofins TestAmerica, Denver

Data File:	\\chromna\denver\chromdata\chhplc_x\20200304-89779.b\03040010.d				
Injection Date:	04-Mar-2020 15:16:04	Instrument ID:	CHHPLC_X3	Operator ID:	CB
Lims ID:	IC MAIN L5			Worklist Smp#:	10
Client ID:					
Injection Vol:	100.0 ul	Dil. Factor:	1.0000	ALS Bottle#:	10
Method:	8330_X3	Limit Group:	GCSV - 8330		

Column: UltraCarb5uODS (20) (4.60 mm) Y Scaling: Method Defined: Scale to the Nth Largest Target: 1

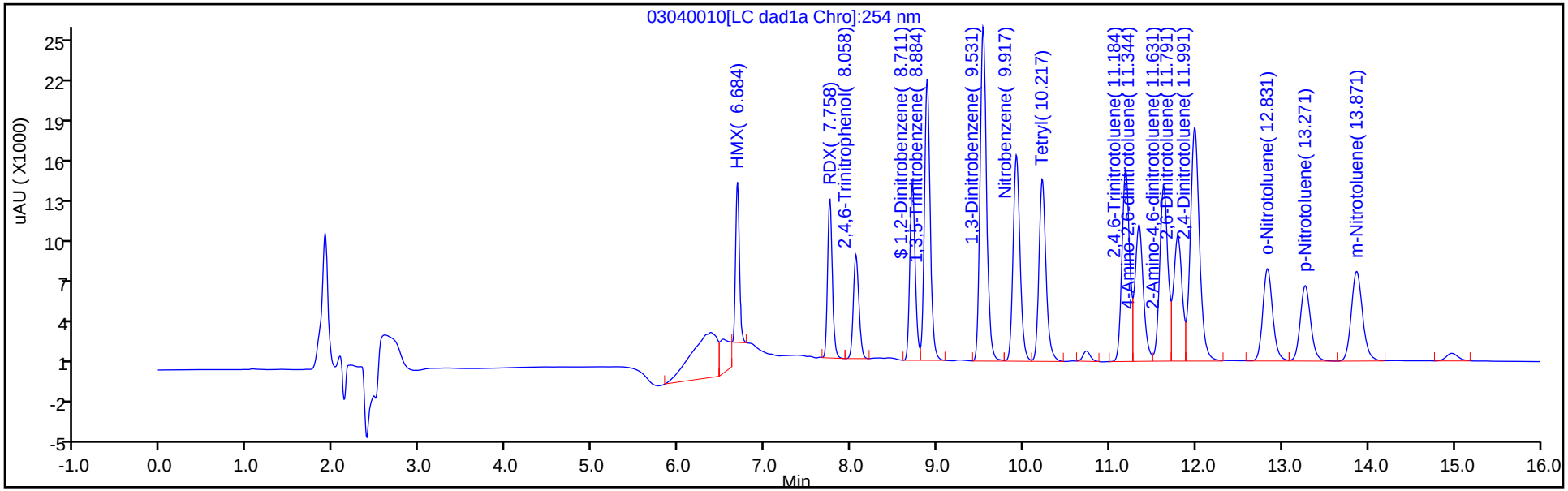

Y Scaling: Method Defined: Scale to the Nth Largest Target: 1

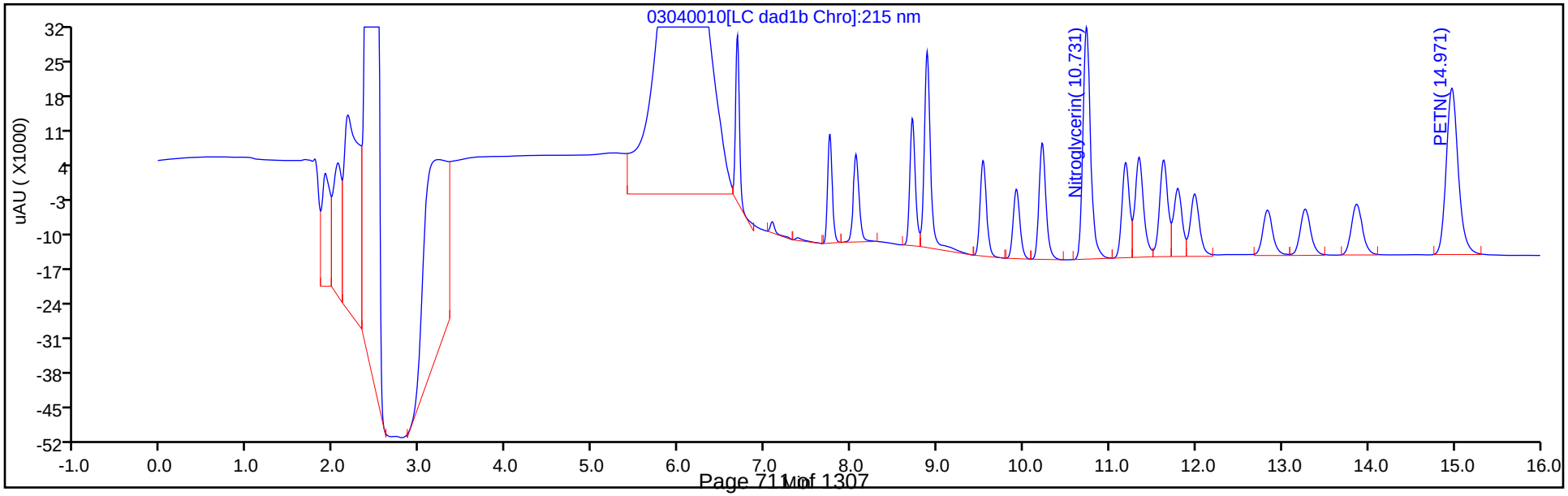

Manual Integration/User Assign Peak Report

Eurofins TestAmerica, Denver

Data File:	\\chromna\denver\chromdata\chhplc_x\20200304-89779.b\03040010.d				
Injection Date:	04-Mar-2020 15:16:04	Instrument ID:	CHHPLC_X3		
Lims ID:	IC MAIN L5				
Client ID:					
Operator ID:	CB	ALS Bottle#:	10	Worklist Smp#:	10
Injection Vol:	100.0 ul	Dil. Factor:	1.0000		
Method:	8330_X3	Limit Group:	GCSV - 8330		
Column:	UltraCarb5uODS (20) (4.60 mm)	Detector	LC DAD1B, 254 nm		

3 HMX, CAS: 2691-41-0

Signal: 1

Processing Integration Results

RT: 6.68
Area: 70815
Amount: 0.436397
Amount Units: ug/mL

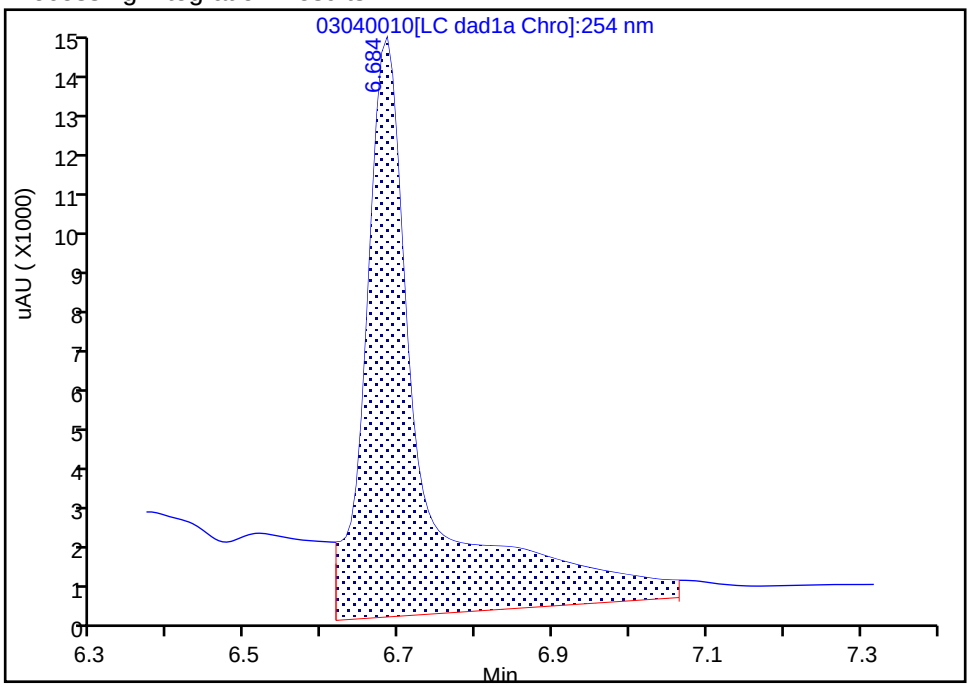

Manual Integration Results

RT: 6.68
Area: 36878
Amount: 0.413535
Amount Units: ug/mL

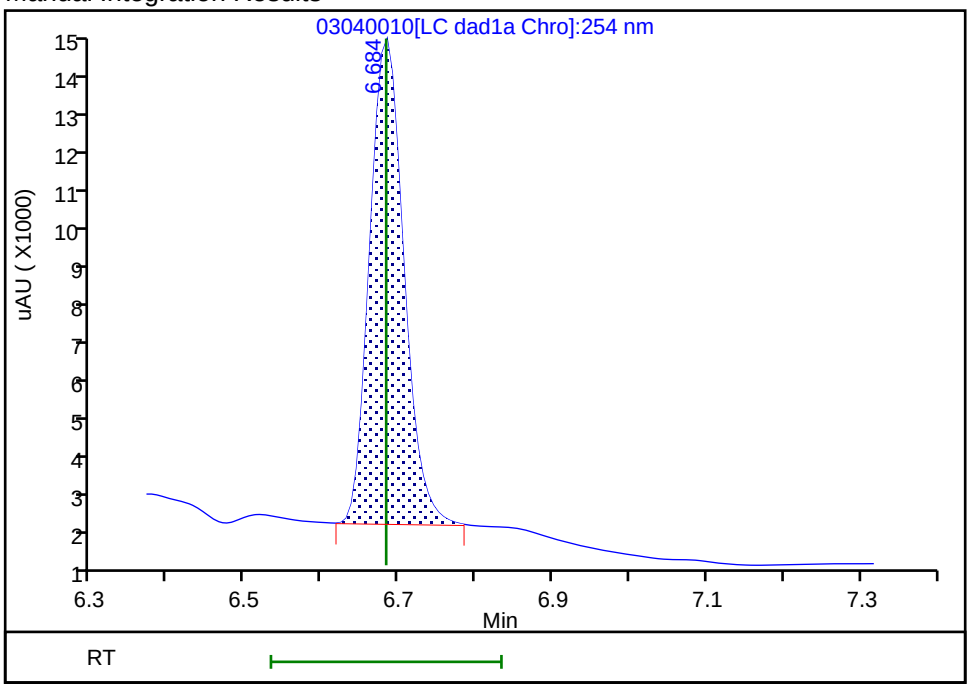

Reviewer: beckerc, 05-Mar-2020 08:21:59
Audit Action: Manually Integrated Audit Reason: Baseline

Eurofins TestAmerica, Denver
Target Compound Quantitation Report

Data File: \\chromna\Denver\ChromData\CHHPLC_X\20200304-89779.b\03040011.D
Lims ID: IC MAIN L4
Client ID:
Sample Type: IC Calib Level: 4
Inject. Date: 04-Mar-2020 15:39:01 ALS Bottle#: 11 Worklist Smp#: 11
Injection Vol: 100.0 ul Dil. Factor: 1.0000
Sample Info: IC MAIN L4
Misc. Info.: 280-0089779-011
Operator ID: CB Instrument ID: CHHPLC_X3
Sublist: chrom-8330_X3*sub9

Method: \\chromna\Denver\ChromData\CHHPLC_X\20200304-89779.b\8330_X3.m
Limit Group: GCSV - 8330
Last Update: 06-Mar-2020 10:25:05 Calib Date: 04-Mar-2020 23:40:46
Integrator: Falcon
Quant Method: External Standard Quant By: Initial Calibration
Last ICal File: \\chromna\Denver\ChromData\CHHPLC_X\20200304-89779.b\03040032.D

Column 1 : UltraCarb5uODS (20) (4.60 mm) Det: LC DAD1B, 254 nm
Process Host: CTX0308

First Level Reviewer: beckerc Date: 05-Mar-2020 08:22:21

Compound	Det	RT (min.)	Exp RT (min.)	Dlt RT (min.)	Response	Cal Amt ug/mL	OnCol Amt ug/mL	Flags
3 HMX	1	6.683	6.683	0.000	22889	0.2500	0.2567	M
7 RDX	1	7.750	7.750	0.000	28526	0.2500	0.2420	
8 2,4,6-Trinitrophenol	1	8.063	8.056	0.007	21674	0.2500	0.2484	
$ 9 1,2-Dinitrobenzene	1	8.710	8.710	0.000	36137	0.2500	0.2471	
10 1,3,5-Trinitrobenzene	1	8.883	8.883	0.000	60732	0.2505	0.2495	
11 1,3-Dinitrobenzene	1	9.536	9.529	0.007	80852	0.2505	0.2493	
12 Nitrobenzene	1	9.923	9.916	0.007	52585	0.2510	0.2472	
14 Tetryl	1	10.216	10.216	0.000	47459	0.2505	0.2448	
15 Nitroglycerin	2	10.730	10.729	0.001	183811	2.50	2.56	
16 2,4,6-Trinitrotoluene	1	11.183	11.183	0.000	54330	0.2510	0.2459	
17 4-Amino-2,6-dinitrotoluene	1	11.336	11.336	0.000	43785	0.2503	0.2524	
18 2-Amino-4,6-dinitrotoluene	1	11.623	11.623	0.000	53716	0.2510	0.2469	
19 2,6-Dinitrotoluene	1	11.790	11.789	0.001	40182	0.2510	0.2521	
20 2,4-Dinitrotoluene	1	11.983	11.983	0.000	80402	0.2510	0.2503	
21 o-Nitrotoluene	1	12.830	12.829	0.001	34390	0.2500	0.2391	
22 p-Nitrotoluene	1	13.263	13.269	-0.006	29623	0.2505	0.2462	
23 m-Nitrotoluene	1	13.863	13.863	0.000	37787	0.2503	0.2450	
24 PETN	2	14.963	14.969	-0.006	204225	2.50	2.57	

QC Flag Legend

Review Flags
M - Manually Integrated

Reagents:

8330IntermStk_00061 Amount Added: 25.00 Units: uL

Report Date: 06-Mar-2020 10:25:05 Chrom Revision: 2.3 19-Feb-2020 16:45:46

Eurofins TestAmerica, Denver

Data File:	\\chromna\denver\chromdata\chhplc_x\20200304-89779.b\03040011.d				
Injection Date:	04-Mar-2020 15:39:01	Instrument ID:	CHHPLC_X3	Operator ID:	CB
Lims ID:	IC MAIN L4			Worklist Smp#:	11
Client ID:					
Injection Vol:	100.0 ul	Dil. Factor:	1.0000	ALS Bottle#:	11
Method:	8330_X3	Limit Group:	GCSV - 8330		

Column: UltraCarb5uODS (20) (4.60 mm) Y Scaling: Method Defined: Scale to the Nth Largest Target: 1

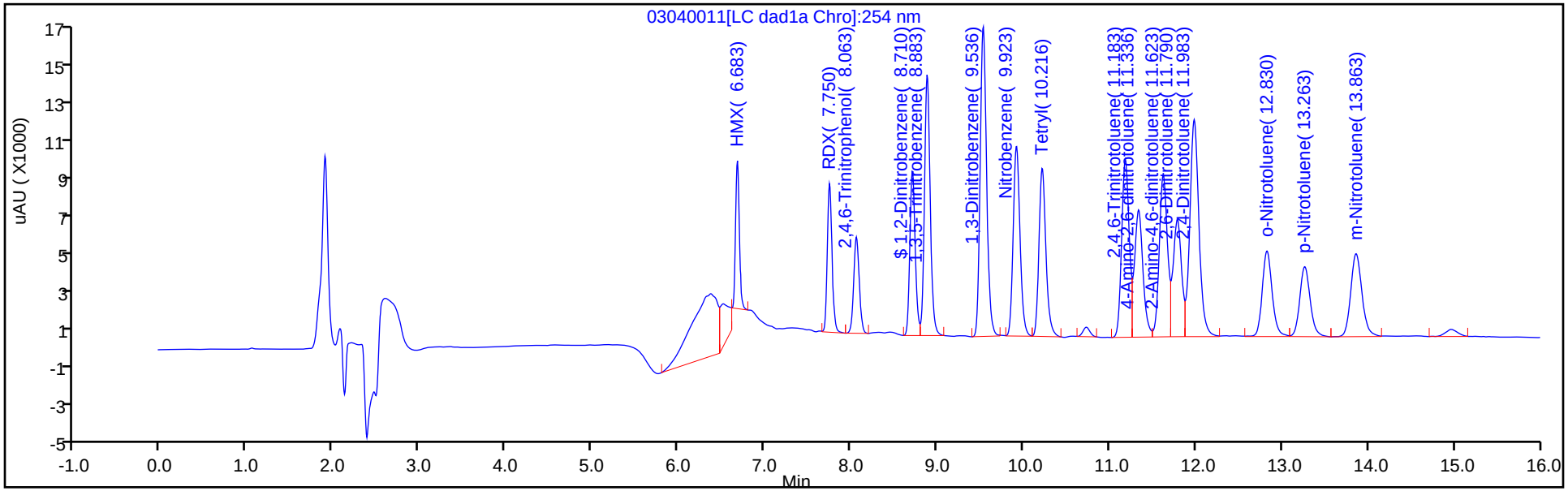

Y Scaling: Method Defined: Scale to the Nth Largest Target: 1

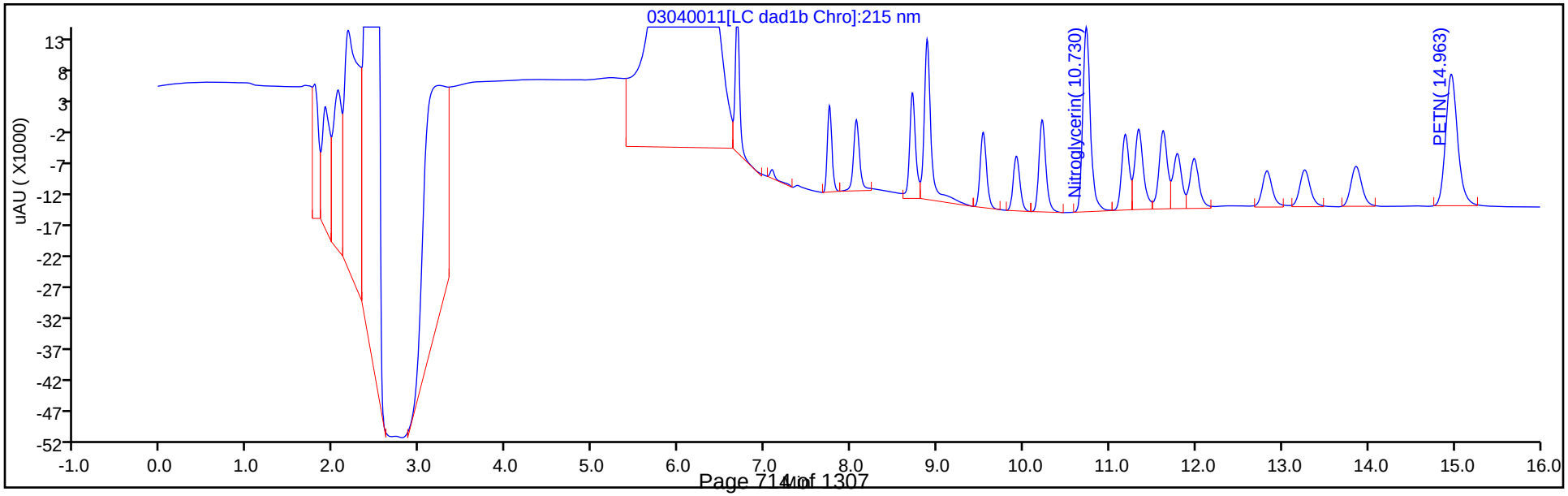

Manual Integration/User Assign Peak Report

Eurofins TestAmerica, Denver

Data File:	\\chromna\denver\chromdata\chhplc_x\20200304-89779.b\03040011.d				
Injection Date:	04-Mar-2020 15:39:01	Instrument ID:	CHHPLC_X3		
Lims ID:	IC MAIN L4				
Client ID:					
Operator ID:	CB	ALS Bottle#:	11	Worklist Smp#:	11
Injection Vol:	100.0 ul	Dil. Factor:	1.0000		
Method:	8330_X3	Limit Group:	GCSV - 8330		
Column:	UltraCarb5uODS (20) (4.60 mm)	Detector	LC DAD1B, 254 nm		

3 HMX, CAS: 2691-41-0

Signal: 1

Processing Integration Results

RT: 6.68
Area: 33992
Amount: 0.316859
Amount Units: ug/mL

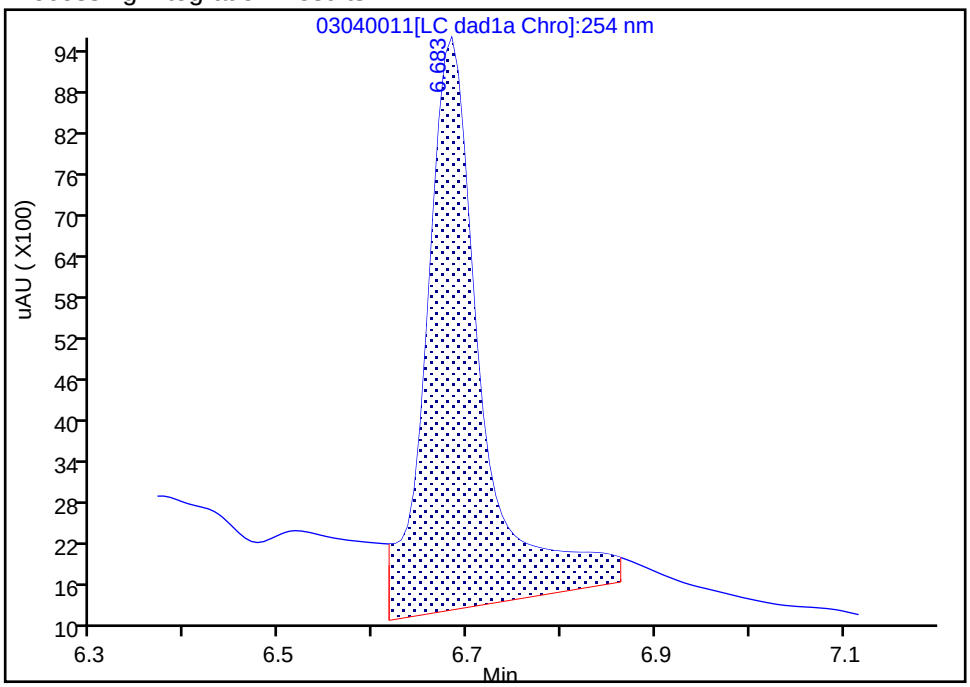

Manual Integration Results

RT: 6.68
Area: 22889
Amount: 0.256668
Amount Units: ug/mL

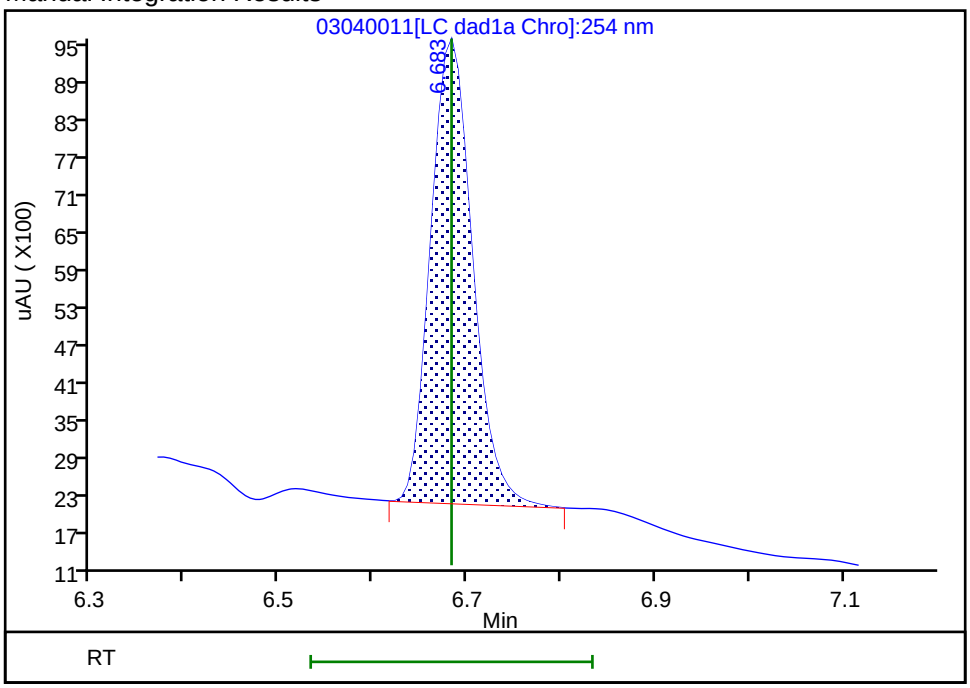

Reviewer: beckerc, 05-Mar-2020 08:22:17

Audit Action: Manually Integrated Audit Reason: Baseline

Eurofins TestAmerica, Denver
Target Compound Quantitation Report

Data File:	\\chromna\Denver\ChromData\CHHPLC_X\20200304-89779.b\03040012.D				
Lims ID:	IC MAIN L3				
Client ID:					
Sample Type:	IC	Calib Level:	3		
Inject. Date:	04-Mar-2020 16:01:56	ALS Bottle#:	12	Worklist Smp#:	12
Injection Vol:	100.0 ul	Dil. Factor:	1.0000		
Sample Info:	IC MAIN L3				
Misc. Info.:	280-0089779-012				
Operator ID:	CB	Instrument ID:	CHHPLC_X3		
Sublist:	chrom-8330_X3*sub9				
Method:	\\chromna\Denver\ChromData\CHHPLC_X\20200304-89779.b\8330_X3.m				
Limit Group:	GCSV - 8330				
Last Update:	06-Mar-2020 10:25:06	Calib Date:	04-Mar-2020 23:40:46		
Integrator:	Falcon				
Quant Method:	External Standard	Quant By:	Initial Calibration		
Last ICal File:	\\chromna\Denver\ChromData\CHHPLC_X\20200304-89779.b\03040032.D				
Column 1 :	UltraCarb5uODS (20) (4.60 mm)		Det: LC DAD1B, 254 nm		
Process Host:	CTX0308				

First Level Reviewer: beckerc Date: 05-Mar-2020 08:22:43

Compound	Det	RT (min.)	Exp RT (min.)	Dlt RT (min.)	Response	Cal Amt ug/mL	OnCol Amt ug/mL	Flags
3 HMX	1	6.682	6.683	-0.001	9069	0.1000	0.1017	M
7 RDX	1	7.749	7.750	-0.001	11806	0.1000	0.1002	
8 2,4,6-Trinitrophenol	1	8.069	8.056	0.013	8625	0.1000	0.0989	
$ 9 1,2-Dinitrobenzene	1	8.709	8.710	-0.001	14589	0.1000	0.0998	
10 1,3,5-Trinitrobenzene	1	8.882	8.883	-0.001	24274	0.1002	0.0997	
11 1,3-Dinitrobenzene	1	9.529	9.529	0.000	32466	0.1002	0.1001	
12 Nitrobenzene	1	9.915	9.916	-0.001	21325	0.1004	0.1003	
14 Tetryl	1	10.215	10.216	-0.001	19275	0.1002	0.0994	
15 Nitroglycerin	2	10.722	10.729	-0.007	71710	1.00	1.00	
16 2,4,6-Trinitrotoluene	1	11.175	11.183	-0.008	22080	0.1004	0.0999	
17 4-Amino-2,6-dinitrotoluene	1	11.329	11.336	-0.007	17102	0.1001	0.0986	
18 2-Amino-4,6-dinitrotoluene	1	11.615	11.623	-0.008	21640	0.1004	0.0995	
19 2,6-Dinitrotoluene	1	11.782	11.789	-0.007	15948	0.1004	0.1000	
20 2,4-Dinitrotoluene	1	11.975	11.983	-0.008	31840	0.1004	0.0991	
21 o-Nitrotoluene	1	12.822	12.829	-0.007	14255	0.1000	0.0991	
22 p-Nitrotoluene	1	13.255	13.269	-0.014	11935	0.1002	0.0992	
23 m-Nitrotoluene	1	13.855	13.863	-0.008	15234	0.1001	0.0988	
24 PETN	2	14.962	14.969	-0.007	80671	1.00	1.02	

QC Flag Legend

Review Flags

M - Manually Integrated

Reagents:

8330IntermStk_00061 Amount Added: 10.00 Units: uL

Report Date: 06-Mar-2020 10:25:06 Chrom Revision: 2.3 19-Feb-2020 16:45:46

Eurofins TestAmerica, Denver

Data File:	\\chromna\denver\chromdata\chhplc_x\20200304-89779.b\03040012.d				
Injection Date:	04-Mar-2020 16:01:56	Instrument ID:	CHHPLC_X3	Operator ID:	CB
Lims ID:	IC MAIN L3			Worklist Smp#:	12
Client ID:					
Injection Vol:	100.0 ul	Dil. Factor:	1.0000	ALS Bottle#:	12
Method:	8330_X3	Limit Group:	GCSV - 8330		

Column: UltraCarb5uODS (20) (4.60 mm) Y Scaling: Method Defined: Scale to the Nth Largest Target: 1

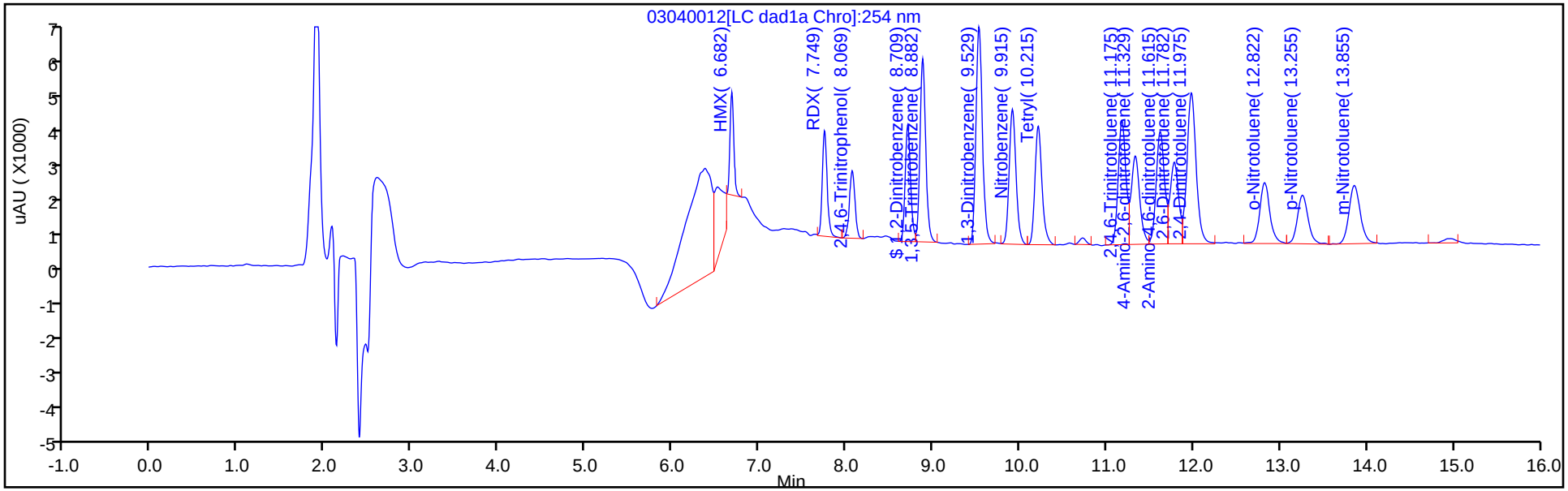

Y Scaling: Method Defined: Scale to the Nth Largest Target: 1

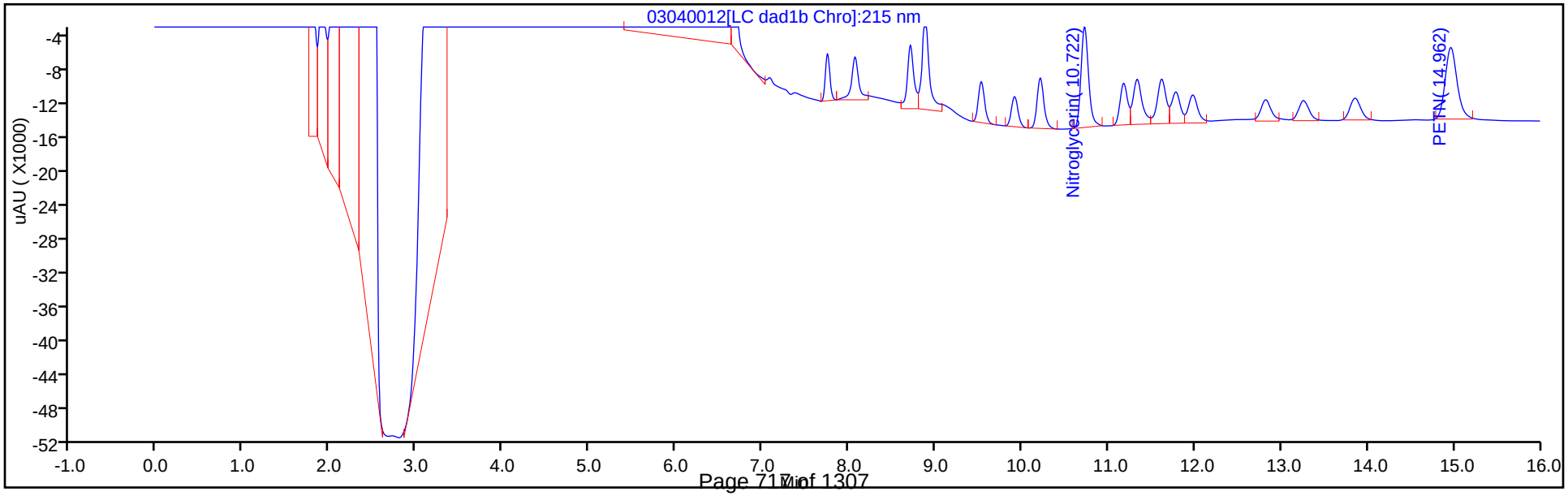

Manual Integration/User Assign Peak Report

Eurofins TestAmerica, Denver

Data File:	\\chromna\denver\chromdata\chhplc_x\20200304-89779.b\03040012.d				
Injection Date:	04-Mar-2020 16:01:56	Instrument ID:	CHHPLC_X3		
Lims ID:	IC MAIN L3				
Client ID:					
Operator ID:	CB	ALS Bottle#:	12	Worklist Smp#:	12
Injection Vol:	100.0 ul	Dil. Factor:	1.0000		
Method:	8330_X3	Limit Group:	GCSV - 8330		
Column:	UltraCarb5uODS (20) (4.60 mm)	Detector	LC DAD1B, 254 nm		

3 HMX, CAS: 2691-41-0

Signal: 1

Processing Integration Results

RT: 6.68
Area: 18300
Amount: 0.148246
Amount Units: ug/mL

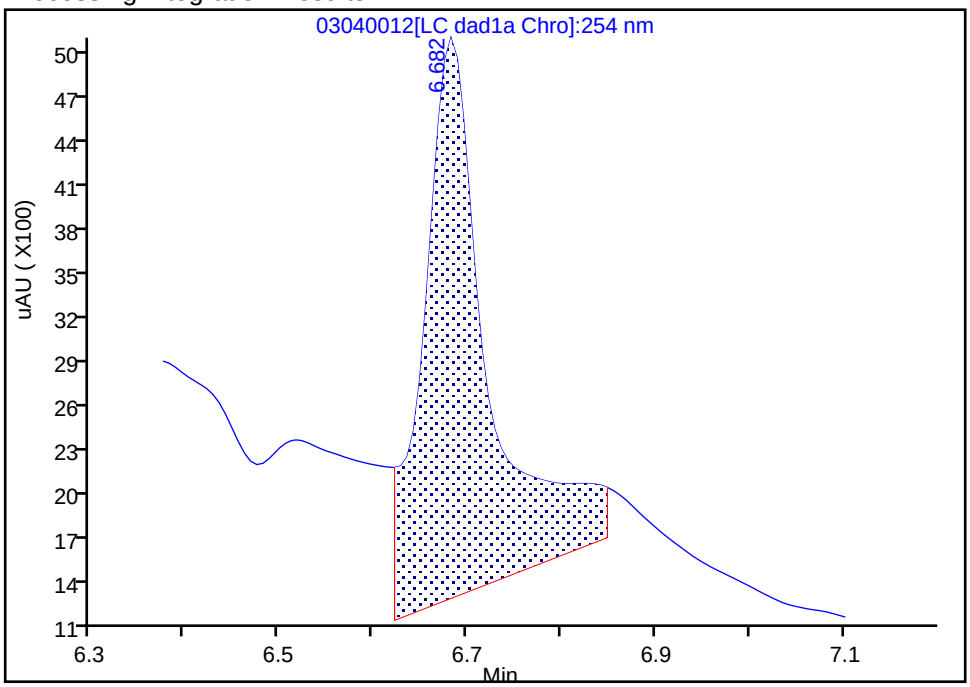

Manual Integration Results

RT: 6.68
Area: 9069
Amount: 0.101696
Amount Units: ug/mL

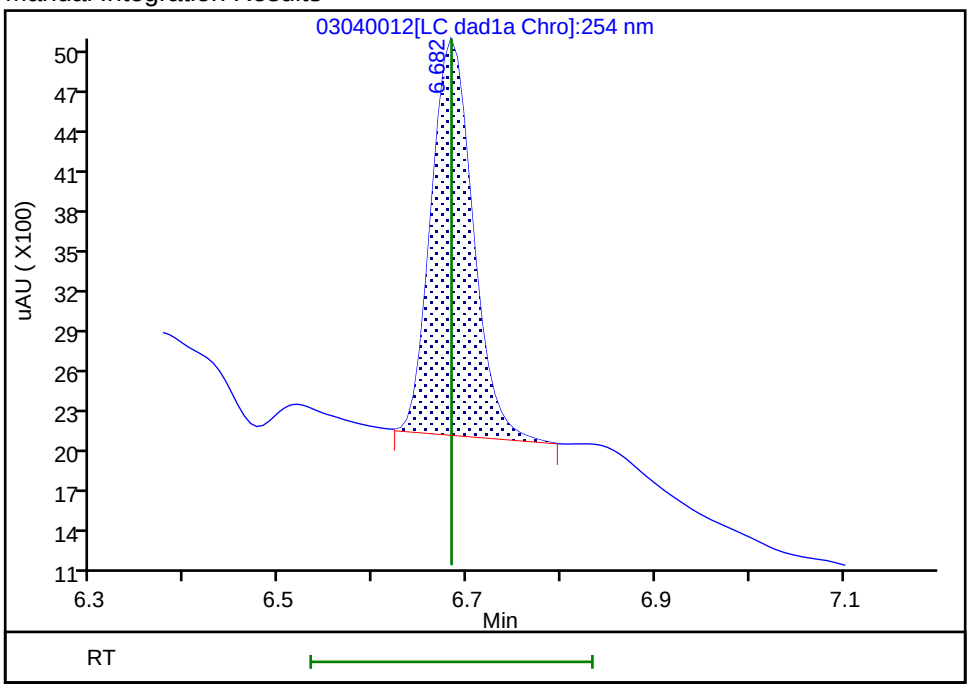

Reviewer: beckerc, 05-Mar-2020 08:22:39

Audit Action: Manually Integrated Audit Reason: Baseline

Eurofins TestAmerica, Denver
Target Compound Quantitation Report

Data File:	\\chromna\Denver\ChromData\CHHPLC_X\20200304-89779.b\03040013.D				
Lims ID:	IC MAIN L2				
Client ID:					
Sample Type:	IC	Calib Level:	2		
Inject. Date:	04-Mar-2020 16:24:51	ALS Bottle#:	13	Worklist Smp#:	13
Injection Vol:	100.0 ul	Dil. Factor:	1.0000		
Sample Info:	IC MAIN L2				
Misc. Info.:	280-0089779-013				
Operator ID:	CB	Instrument ID:	CHHPLC_X3		
Sublist:	chrom-8330_X3*sub9				
Method:	\\chromna\Denver\ChromData\CHHPLC_X\20200304-89779.b\8330_X3.m				
Limit Group:	GCSV - 8330				
Last Update:	06-Mar-2020 10:25:07	Calib Date:	04-Mar-2020 23:40:46		
Integrator:	Falcon				
Quant Method:	External Standard	Quant By:	Initial Calibration		
Last ICal File:	\\chromna\Denver\ChromData\CHHPLC_X\20200304-89779.b\03040032.D				
Column 1 :	UltraCarb5uODS (20) (4.60 mm)		Det: LC DAD1B, 254 nm		
Process Host:	CTX0308				

First Level Reviewer: beckerc Date: 05-Mar-2020 08:23:01

Compound	Det	RT (min.)	Exp RT (min.)	Dlt RT (min.)	Response	Cal Amt ug/mL	OnCol Amt ug/mL	Flags
3 HMX	1	6.684	6.683	0.001	4200	0.0500	0.0471	M
7 RDX	1	7.750	7.750	0.000	6064	0.0500	0.0514	
8 2,4,6-Trinitrophenol	1	8.077	8.056	0.021	4344	0.0500	0.0498	
$ 9 1,2-Dinitrobenzene	1	8.710	8.710	0.000	7419	0.0500	0.0507	
10 1,3,5-Trinitrobenzene	1	8.884	8.883	0.001	12180	0.0501	0.0500	
11 1,3-Dinitrobenzene	1	9.530	9.529	0.001	16020	0.0501	0.0494	
12 Nitrobenzene	1	9.917	9.916	0.001	10390	0.0502	0.0489	
14 Tetryl	1	10.217	10.216	0.001	9672	0.0501	0.0499	
15 Nitroglycerin	2	10.730	10.729	0.001	34296	0.5000	0.4777	
16 2,4,6-Trinitrotoluene	1	11.183	11.183	0.000	11231	0.0502	0.0508	
17 4-Amino-2,6-dinitrotoluene	1	11.337	11.336	0.001	9007	0.0501	0.0519	
18 2-Amino-4,6-dinitrotoluene	1	11.623	11.623	0.000	10795	0.0502	0.0496	
19 2,6-Dinitrotoluene	1	11.790	11.789	0.001	8065	0.0502	0.0506	
20 2,4-Dinitrotoluene	1	11.983	11.983	0.000	16087	0.0502	0.0501	
21 o-Nitrotoluene	1	12.830	12.829	0.001	7801	0.0500	0.0542	
22 p-Nitrotoluene	1	13.263	13.269	-0.006	6176	0.0501	0.0513	
23 m-Nitrotoluene	1	13.863	13.863	0.000	8074	0.0501	0.0523	
24 PETN	2	14.963	14.969	-0.006	37166	0.5000	0.4678	

QC Flag Legend

Review Flags

M - Manually Integrated

Reagents:

8330IntermStk_00061 Amount Added: 5.00 Units: uL

Report Date: 06-Mar-2020 10:25:07 Chrom Revision: 2.3 19-Feb-2020 16:45:46

Eurofins TestAmerica, Denver

Data File:	\\chromna\denver\chromdata\chhplc_x\20200304-89779.b\03040013.d				
Injection Date:	04-Mar-2020 16:24:51	Instrument ID:	CHHPLC_X3	Operator ID:	CB
Lims ID:	IC MAIN L2			Worklist Smp#:	13
Client ID:					
Injection Vol:	100.0 ul	Dil. Factor:	1.0000	ALS Bottle#:	13
Method:	8330_X3	Limit Group:	GCSV - 8330		

Column: UltraCarb5uODS (20) (4.60 mm) Y Scaling: Method Defined: Scale to the Nth Largest Target: 1

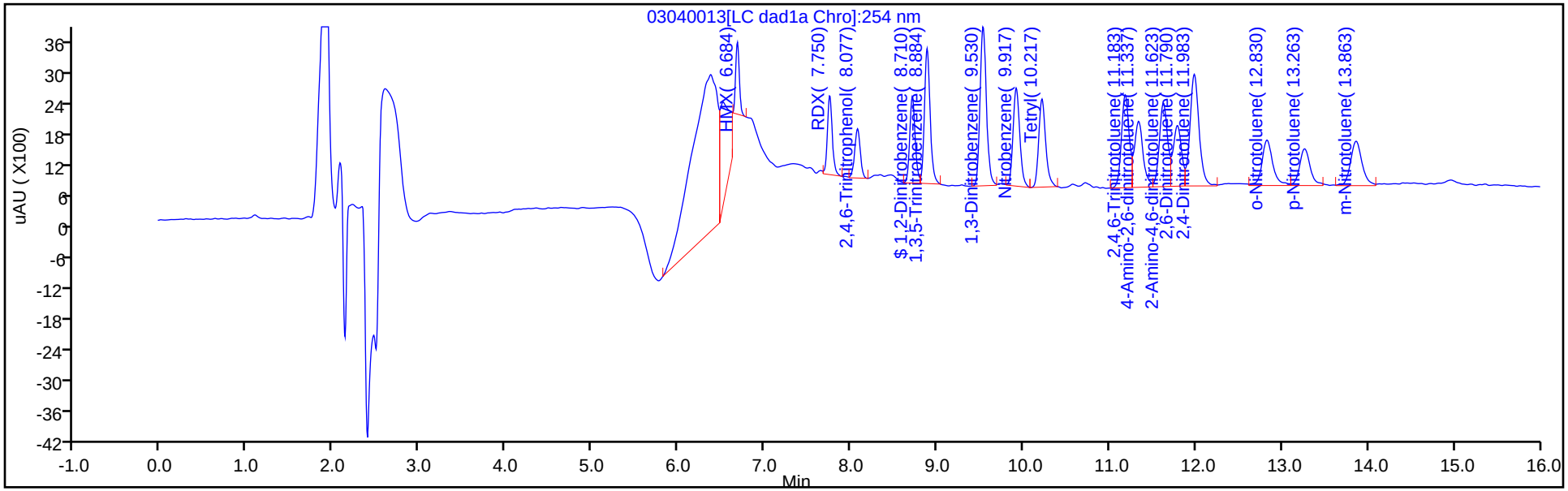

Y Scaling: Method Defined: Scale to the Nth Largest Target: 1

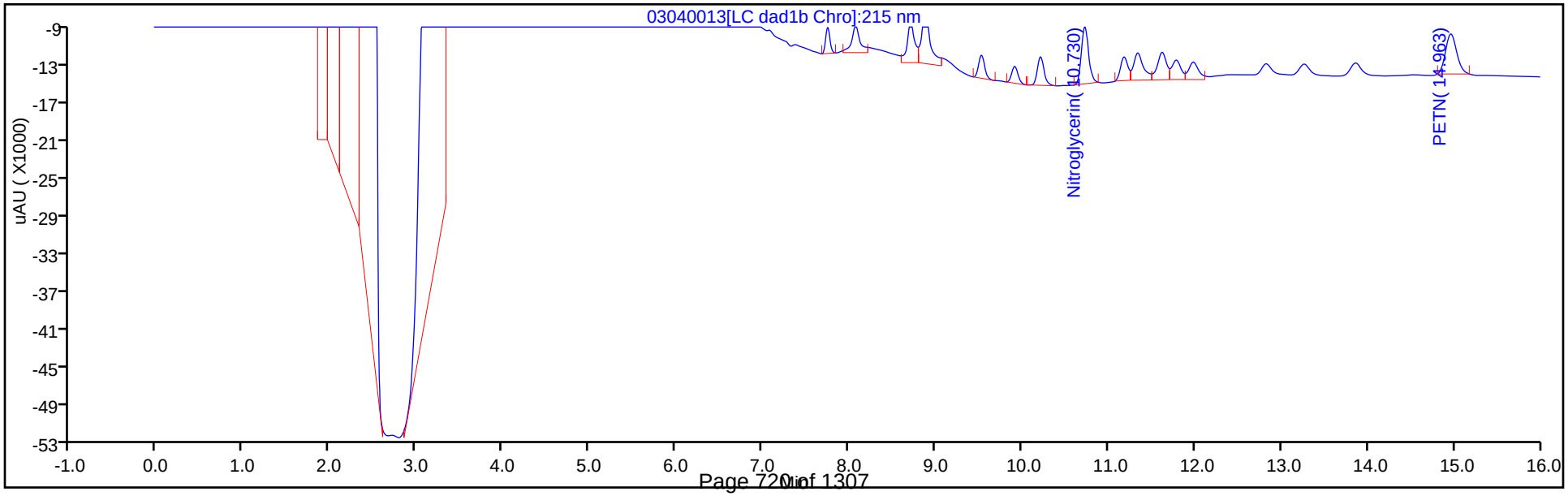

Manual Integration/User Assign Peak Report

Eurofins TestAmerica, Denver

Data File:	\\chromna\denver\chromdata\chhplc_x\20200304-89779.b\03040013.d				
Injection Date:	04-Mar-2020 16:24:51	Instrument ID:	CHHPLC_X3		
Lims ID:	IC MAIN L2				
Client ID:					
Operator ID:	CB	ALS Bottle#:	13	Worklist Smp#:	13
Injection Vol:	100.0 ul	Dil. Factor:	1.0000		
Method:	8330_X3	Limit Group:	GCSV - 8330		
Column:	UltraCarb5uODS (20) (4.60 mm)	Detector	LC DAD1B, 254 nm		

3 HMX, CAS: 2691-41-0

Signal: 1

Processing Integration Results

RT: 6.68
Area: 10197
Amount: 0.075771
Amount Units: ug/mL

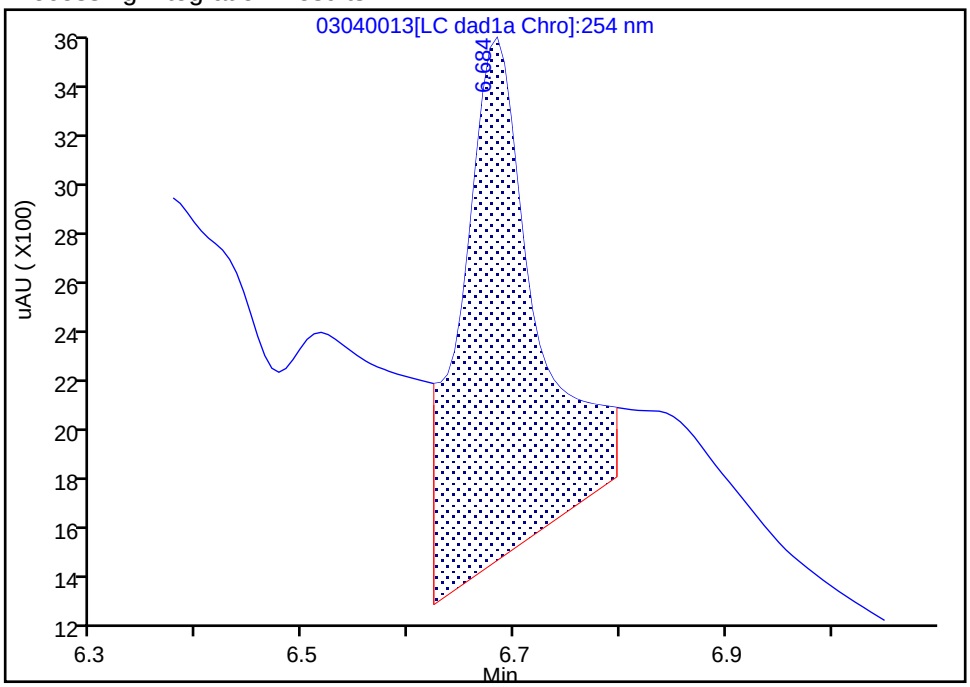

Manual Integration Results

RT: 6.68
Area: 4200
Amount: 0.047097
Amount Units: ug/mL

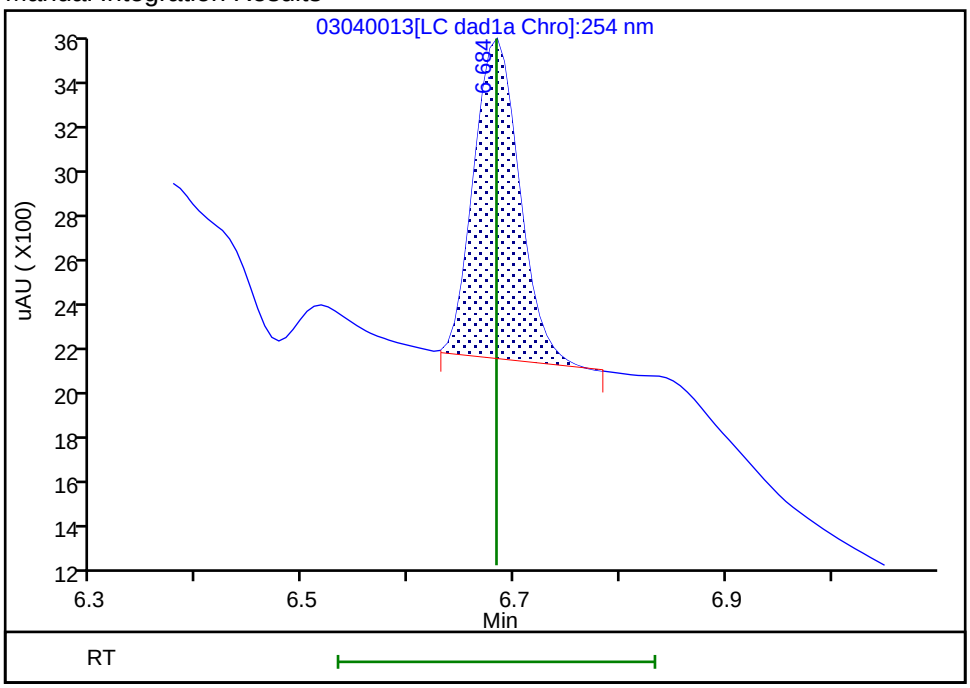

Reviewer: beckerc, 05-Mar-2020 08:22:58
Audit Action: Manually Integrated Audit Reason: Baseline

Eurofins TestAmerica, Denver
Target Compound Quantitation Report

Data File: \\chromna\Denver\ChromData\CHHPLC_X\20200304-89779.b\03040014.D
Lims ID: IC MAIN L1
Client ID:
Sample Type: IC Calib Level: 1
Inject. Date: 04-Mar-2020 16:47:48 ALS Bottle#: 14 Worklist Smp#: 14
Injection Vol: 100.0 ul Dil. Factor: 1.0000
Sample Info: IC MAIN L1
Misc. Info.: 280-0089779-014
Operator ID: CB Instrument ID: CHHPLC_X3
Sublist: chrom-8330_X3*sub9

Method: \\chromna\Denver\ChromData\CHHPLC_X\20200304-89779.b\8330_X3.m
Limit Group: GCSV - 8330
Last Update: 06-Mar-2020 10:25:08 Calib Date: 04-Mar-2020 23:40:46
Integrator: Falcon
Quant Method: External Standard Quant By: Initial Calibration
Last ICal File: \\chromna\Denver\ChromData\CHHPLC_X\20200304-89779.b\03040032.D

Column 1 : UltraCarb5uODS (20) (4.60 mm) Det: LC DAD1B, 254 nm
Process Host: CTX0308

First Level Reviewer: beckerc Date: 05-Mar-2020 08:23:37

Compound	Det	RT (min.)	Exp RT (min.)	Dlt RT (min.)	Response	Cal Amt ug/mL	OnCol Amt ug/mL	Flags
3 HMX	1	6.682	6.683	-0.001	1520	0.0200	0.0170	M
7 RDX	1	7.755	7.750	0.005	2716	0.0200	0.0230	
8 2,4,6-Trinitrophenol	1	8.082	8.056	0.026	1712	0.0200	0.0196	
$ 9 1,2-Dinitrobenzene	1	8.715	8.710	0.005	2981	0.0200	0.0204	
10 1,3,5-Trinitrobenzene	1	8.882	8.883	-0.001	4836	0.0200	0.0199	
11 1,3-Dinitrobenzene	1	9.535	9.529	0.006	6353	0.0200	0.0196	
12 Nitrobenzene	1	9.922	9.916	0.006	4287	0.0201	0.0202	
14 Tetryl	1	10.215	10.216	-0.001	4033	0.0200	0.0208	
15 Nitroglycerin	2	10.728	10.729	-0.001	13145	0.2000	0.1831	
16 2,4,6-Trinitrotoluene	1	11.182	11.183	-0.001	4452	0.0201	0.0202	
17 4-Amino-2,6-dinitrotoluene	1	11.342	11.336	0.006	3460	0.0200	0.0199	
18 2-Amino-4,6-dinitrotoluene	1	11.622	11.623	-0.001	4452	0.0201	0.0205	M
19 2,6-Dinitrotoluene	1	11.788	11.789	-0.001	3203	0.0201	0.0201	M
20 2,4-Dinitrotoluene	1	11.988	11.983	0.005	6351	0.0201	0.0198	
21 o-Nitrotoluene	1	12.828	12.829	-0.001	3316	0.0200	0.0231	
22 p-Nitrotoluene	1	13.268	13.269	-0.001	2555	0.0200	0.0212	
23 m-Nitrotoluene	1	13.868	13.863	0.005	3216	0.0200	0.0209	
24 PETN	2	14.962	14.969	-0.007	13348	0.2000	0.1680	

QC Flag Legend

Review Flags
M - Manually Integrated

Reagents:

8330IntermStk_00061 Amount Added: 2.00 Units: uL

Report Date: 06-Mar-2020 10:25:09 Chrom Revision: 2.3 19-Feb-2020 16:45:46

Eurofins TestAmerica, Denver

Data File:	\\chromna\denver\chromdata\chhplc_x\20200304-89779.b\03040014.d				
Injection Date:	04-Mar-2020 16:47:48	Instrument ID:	CHHPLC_X3	Operator ID:	CB
Lims ID:	IC MAIN L1			Worklist Smp#:	14
Client ID:					
Injection Vol:	100.0 ul	Dil. Factor:	1.0000	ALS Bottle#:	14
Method:	8330_X3	Limit Group:	GCSV - 8330		

Column: UltraCarb5uODS (20) (4.60 mm) Y Scaling: Method Defined: Scale to the Nth Largest Target: 1

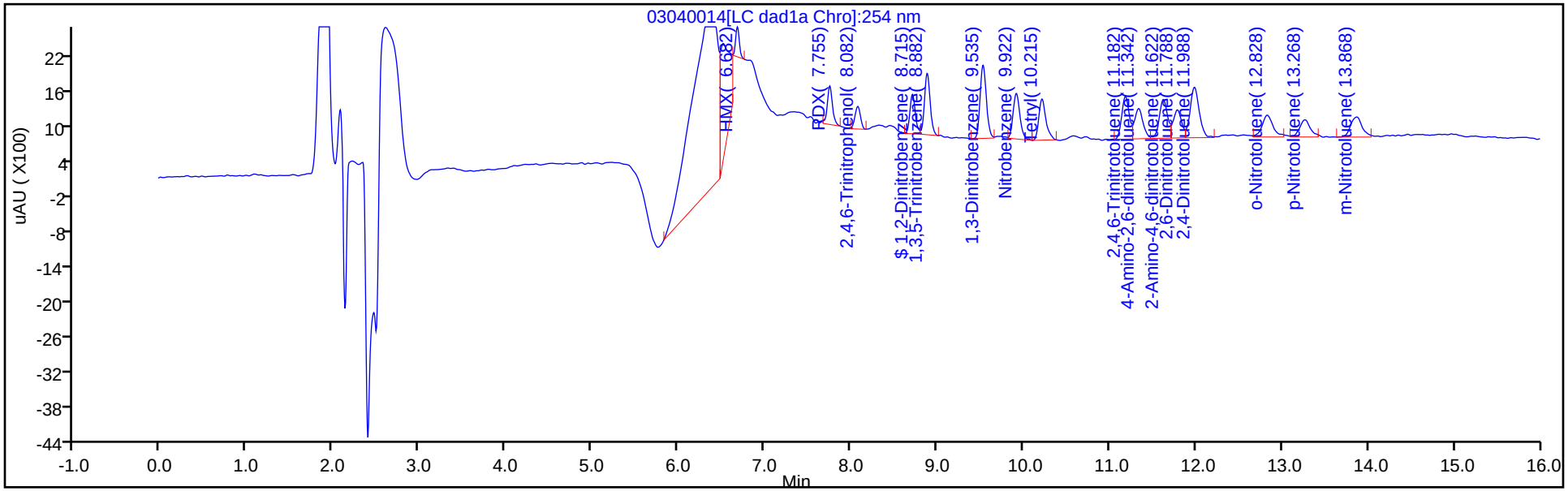

Y Scaling: Method Defined: Scale to the Nth Largest Target: 1

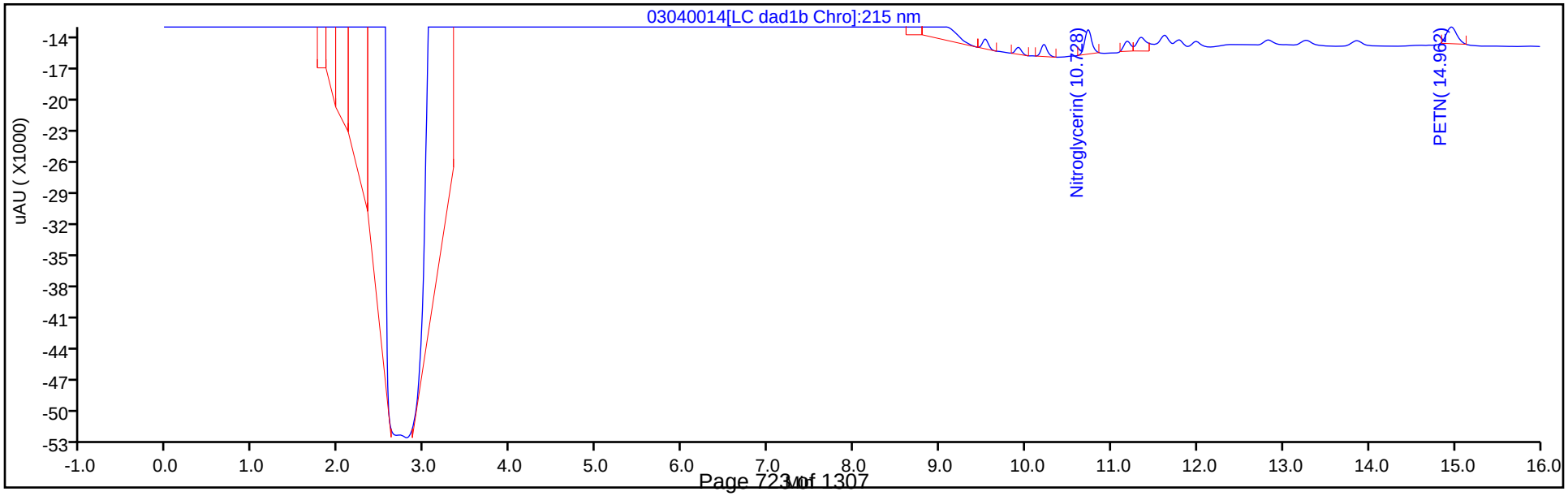

Manual Integration/User Assign Peak Report

Eurofins TestAmerica, Denver

Data File:	\\chromna\denver\chromdata\chhplc_x\20200304-89779.b\03040014.d				
Injection Date:	04-Mar-2020 16:47:48	Instrument ID:	CHHPLC_X3		
Lims ID:	IC MAIN L1				
Client ID:					
Operator ID:	CB	ALS Bottle#:	14	Worklist Smp#:	14
Injection Vol:	100.0 ul	Dil. Factor:	1.0000		
Method:	8330_X3	Limit Group:	GCSV - 8330		
Column:	UltraCarb5uODS (20) (4.60 mm)	Detector	LC DAD1B, 254 nm		

3 HMX, CAS: 2691-41-0

Signal: 1

Processing Integration Results

RT: 6.68
Area: 6385
Amount: 0.053394
Amount Units: ug/mL

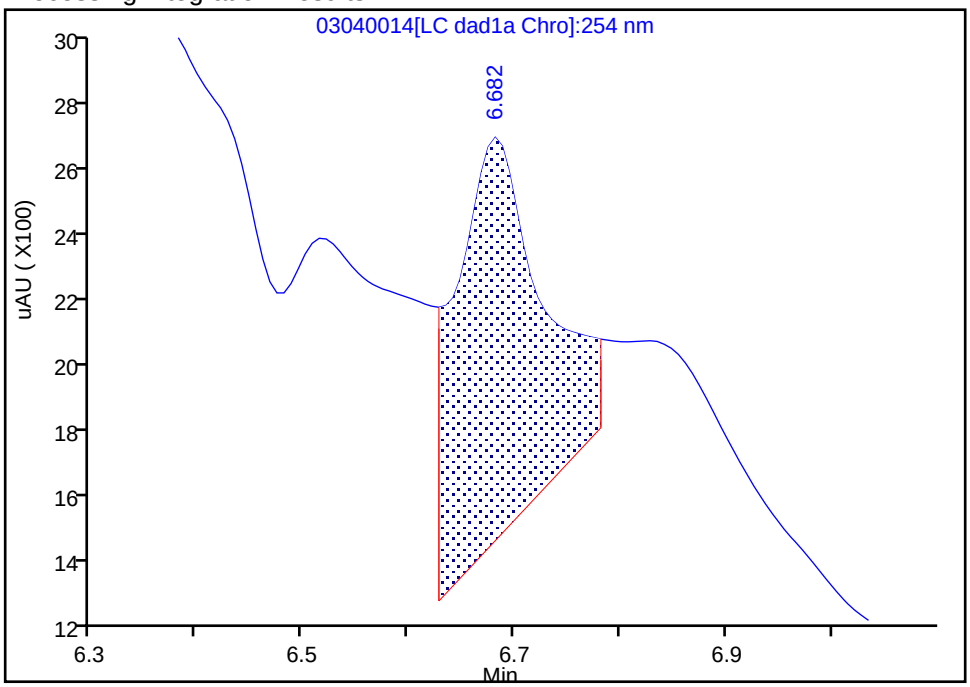

Manual Integration Results

RT: 6.68
Area: 1520
Amount: 0.017045
Amount Units: ug/mL

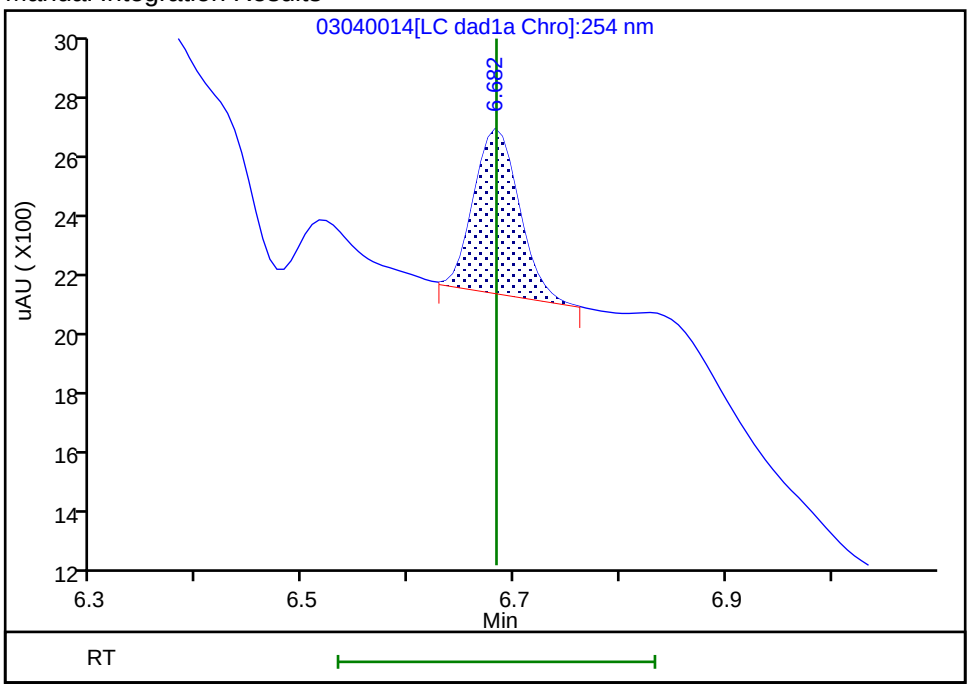

Reviewer: beckerc, 05-Mar-2020 08:23:15

Audit Action: Manually Integrated Audit Reason: Baseline

Manual Integration/User Assign Peak Report

Eurofins TestAmerica, Denver

Data File:	\\chromna\denver\chromdata\chhplc_x\20200304-89779.b\03040014.d				
Injection Date:	04-Mar-2020 16:47:48	Instrument ID:	CHHPLC_X3		
Lims ID:	IC MAIN L1				
Client ID:					
Operator ID:	CB	ALS Bottle#:	14	Worklist Smp#:	14
Injection Vol:	100.0 ul	Dil. Factor:	1.0000		
Method:	8330_X3	Limit Group:	GCSV - 8330		
Column:	UltraCarb5uODS (20) (4.60 mm)	Detector	LC DAD1B, 254 nm		

18 2-Amino-4,6-dinitrotoluene, CAS: 35572-78-2

Signal: 1

Processing Integration Results

RT: 11.62
Area: 7655
Amount: 0.026996
Amount Units: ug/mL

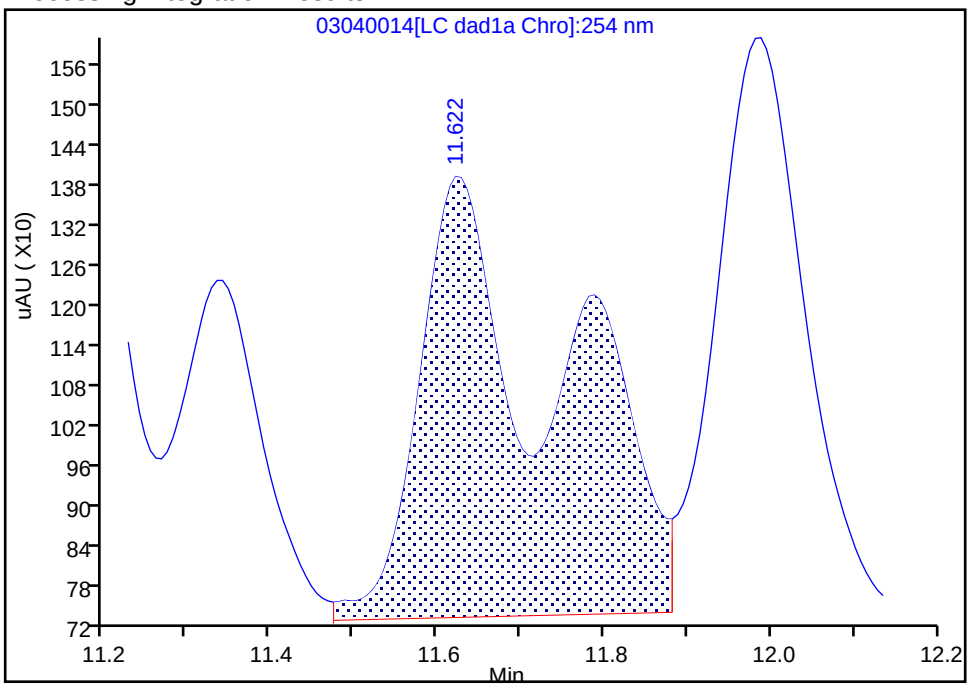

Manual Integration Results

RT: 11.62
Area: 4452
Amount: 0.020465
Amount Units: ug/mL

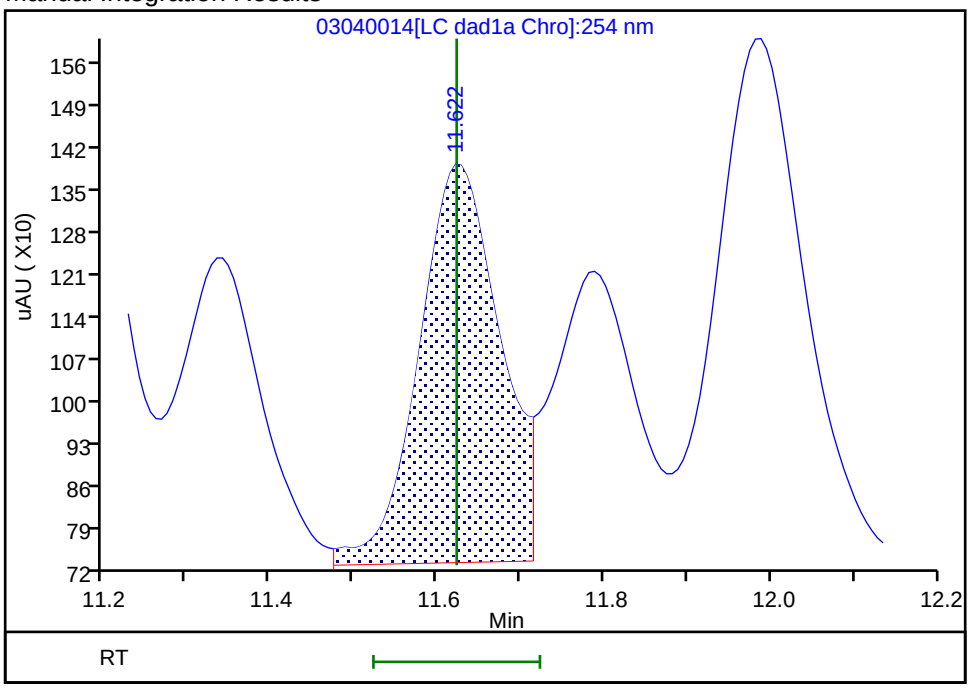

Reviewer: beckerc, 05-Mar-2020 08:23:29
Audit Action: Split an Integrated Peak Audit Reason: Baseline

FORM VI
HPLC/IC BY EXTERNAL STANDARD - INITIAL CALIBRATION DATA
RETENTION TIME SUMMARY

Lab Name: Eurofins TestAmerica, Denver Job No.: 280-134091-1 Analy Batch No.: 487658

SDG No.:

Instrument ID: CHHPLC_X3 GC Column: UltraCarb5u ID: 4.6(mm) Heated Purge: (Y/N) N

Calibration Start Date: 03/04/2020 21:00 Calibration End Date: 03/04/2020 23:40 Calibration ID: 42564

Calibration Files:

LEVEL:	LAB SAMPLE ID:	LAB FILE ID:
Level 1	IC 280-487658/32	03040032.D
Level 2	IC 280-487658/31	03040031.D
Level 3	IC 280-487658/30	03040030.D
Level 4	IC 280-487658/29	03040029.D
Level 5	IC 280-487658/28	03040028.D
Level 6	IC 280-487658/27	03040027.D
Level 7	IC 280-487658/26	03040026.D
Level 8	IC 280-487658/25	03040025.D

ANALYTE	LVL 1	LVL 2	LVL 3	LVL 4	LVL 5	LVL 6	LVL 7	LVL 8			RT WINDOW	AVG RT
TNX	6.592	6.588	6.589	6.591	6.591	6.591	6.591	6.590			6.491 - 6.691	6.590
DNX	6.912	6.914	6.915	6.918	6.917	6.918	6.918	6.916			6.818 - 7.018	6.916
MNX	7.359	7.354	7.355	7.358	7.357	7.358	7.358	7.356			7.208 - 7.508	7.357

FORM VI
HPLC/IC BY EXTERNAL STANDARD - INITIAL CALIBRATION DATA
CURVE EVALUATION

Lab Name: Eurofins TestAmerica, Denver Job No.: 280-134091-1 Analy Batch No.: 487658

SDG No.:

Instrument ID: CHHPLC_X3 GC Column: UltraCarb5u ID: 4.6(mm) Heated Purge: (Y/N) N

Calibration Start Date: 03/04/2020 21:00 Calibration End Date: 03/04/2020 23:40 Calibration ID: 42564

Calibration Files:

LEVEL:	LAB SAMPLE ID:	LAB FILE ID:
Level 1	IC 280-487658/32	03040032.D
Level 2	IC 280-487658/31	03040031.D
Level 3	IC 280-487658/30	03040030.D
Level 4	IC 280-487658/29	03040029.D
Level 5	IC 280-487658/28	03040028.D
Level 6	IC 280-487658/27	03040027.D
Level 7	IC 280-487658/26	03040026.D
Level 8	IC 280-487658/25	03040025.D

ANALYTE	CF				CURVE TYPE	COEFFICIENT			#	MIN CF	%RSD	#	MAX %RSD	R^2 OR COD	#	MIN R^2 OR COD
	LVL 1 LVL 5	LVL 2 LVL 6	LVL 3 LVL 7	LVL 4 LVL 8		B	M1	M2								
TNX	216933 212722	213207 212002	209810 219067	231497 225632	Ave		217608.702				3.5		20.0			
DNX	117133 161214	137942 160624	149221 163997	167576 165720	Ave		152928.307				11.5		20.0			
MNX	175621 156707	161285 152355	156238 154895	157686 153564	Ave		158544.202				4.7		20.0			

Note: The M1 coefficient is the same as Ave CF for an Ave curve type.

FORM VI
HPLC/IC BY EXTERNAL STANDARD - INITIAL CALIBRATION DATA
RESPONSE AND CONCENTRATION

Lab Name: Eurofins TestAmerica, Denver Job No.: 280-134091-1 Analy Batch No.: 487658

SDG No.:

Instrument ID: CHHPLC_X3 GC Column: UltraCarb5u ID: 4.6(mm) Heated Purge: (Y/N) N

Calibration Start Date: 03/04/2020 21:00 Calibration End Date: 03/04/2020 23:40 Calibration ID: 42564

Calibration Files:

LEVEL:	LAB SAMPLE ID:	LAB FILE ID:
Level 1	IC 280-487658/32	03040032.D
Level 2	IC 280-487658/31	03040031.D
Level 3	IC 280-487658/30	03040030.D
Level 4	IC 280-487658/29	03040029.D
Level 5	IC 280-487658/28	03040028.D
Level 6	IC 280-487658/27	03040027.D
Level 7	IC 280-487658/26	03040026.D
Level 8	IC 280-487658/25	03040025.D

ANALYTE	CURVE TYPE	RESPONSE					CONCENTRATION (UG/ML)				
		LVL 1 LVL 6	LVL 2 LVL 7	LVL 3 LVL 8	LVL 4	LVL 5	LVL 1 LVL 6	LVL 2 LVL 7	LVL 3 LVL 8	LVL 4	LVL 5
TNX	Ave	4343 148550	10671 219286	21002 564643	57932	85174	0.0200 0.701	0.0501 1.00	0.100 2.50	0.250	0.400
DNX	Ave	2345 112549	6904 164161	14937 414714	41936	64550	0.0200 0.701	0.0501 1.00	0.100 2.50	0.250	0.400
MNX	Ave	4099 124459	9411 180763	18233 448024	46005	73151	0.0233 0.817	0.0584 1.17	0.117 2.92	0.292	0.467

Curve Type Legend:
Ave = Average

Eurofins TestAmerica, Denver
Target Compound Quantitation Report

Data File:	\\chromna\Denver\ChromData\CHHPLC_X\20200304-89779.b\03040025.D				
Lims ID:	IC DMT L8				
Client ID:					
Sample Type:	IC	Calib Level:	8		
Inject. Date:	04-Mar-2020 21:00:00	ALS Bottle#:	25	Worklist Smp#:	25
Injection Vol:	100.0 ul	Dil. Factor:	1.0000		
Sample Info:	IC DMT L8				
Misc. Info.:	280-0089779-025				
Operator ID:	CB	Instrument ID:	CHHPLC_X3		
Sublist:	chrom-8330_X3*sub17				
Method:	\\chromna\Denver\ChromData\CHHPLC_X\20200304-89779.b\8330_X3.m				
Limit Group:	GCSV - 8330				
Last Update:	06-Mar-2020 10:25:20	Calib Date:	04-Mar-2020 23:40:46		
Integrator:	Falcon				
Quant Method:	External Standard	Quant By:	Initial Calibration		
Last ICal File:	\\chromna\Denver\ChromData\CHHPLC_X\20200304-89779.b\03040032.D				
Column 1 :	UltraCarb5uODS (20) (4.60 mm)		Det: LC DAD1B, 254 nm		
Process Host:	CTX0308				

First Level Reviewer: beckerc Date: 05-Mar-2020 08:30:04

Compound	Det	RT (min.)	Exp RT (min.)	Dlt RT (min.)	Response	Cal Amt ug/mL	OnCol Amt ug/mL	Flags
2 TNX	1	6.590	6.591	-0.001	564643	2.50	2.59	M
5 DNX	1	6.916	6.918	-0.002	414714	2.50	2.71	M
6 MNX	1	7.356	7.358	-0.002	448024	2.92	2.83	M

QC Flag Legend

Review Flags

M - Manually Integrated

Reagents:

8330 DMT_00005 Amount Added: 125.00 Units: uL

Report Date: 06-Mar-2020 10:25:21 Chrom Revision: 2.3 19-Feb-2020 16:45:46

Eurofins TestAmerica, Denver

Data File:	\\chromna\denver\chromdata\chhplc_x\20200304-89779.b\03040025.d				
Injection Date:	04-Mar-2020 21:00:00	Instrument ID:	CHHPLC_X3	Operator ID:	CB
Lims ID:	IC DMT L8			Worklist Smp#:	25
Client ID:					
Injection Vol:	100.0 ul	Dil. Factor:	1.0000	ALS Bottle#:	25
Method:	8330_X3	Limit Group:	GCSV - 8330		

Column: UltraCarb5uODS (20) (4.60 mm) Y Scaling: Method Defined: Scale to the Nth Largest Target: 1

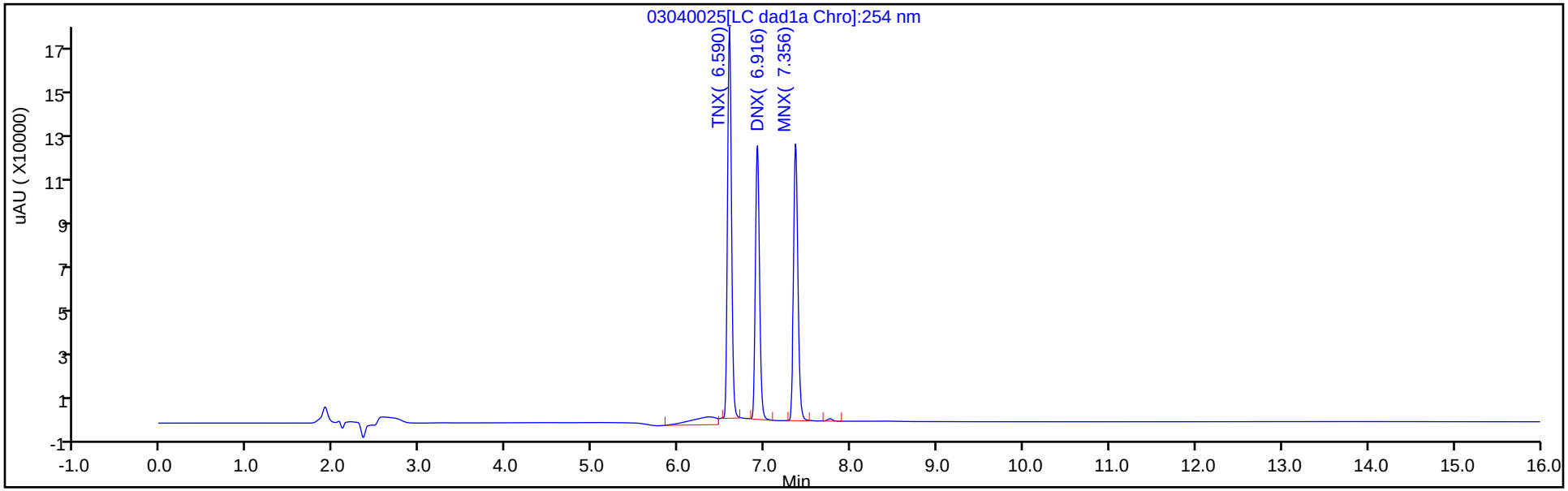

Y Scaling: Method Defined: Scale to the Nth Largest Target: 1

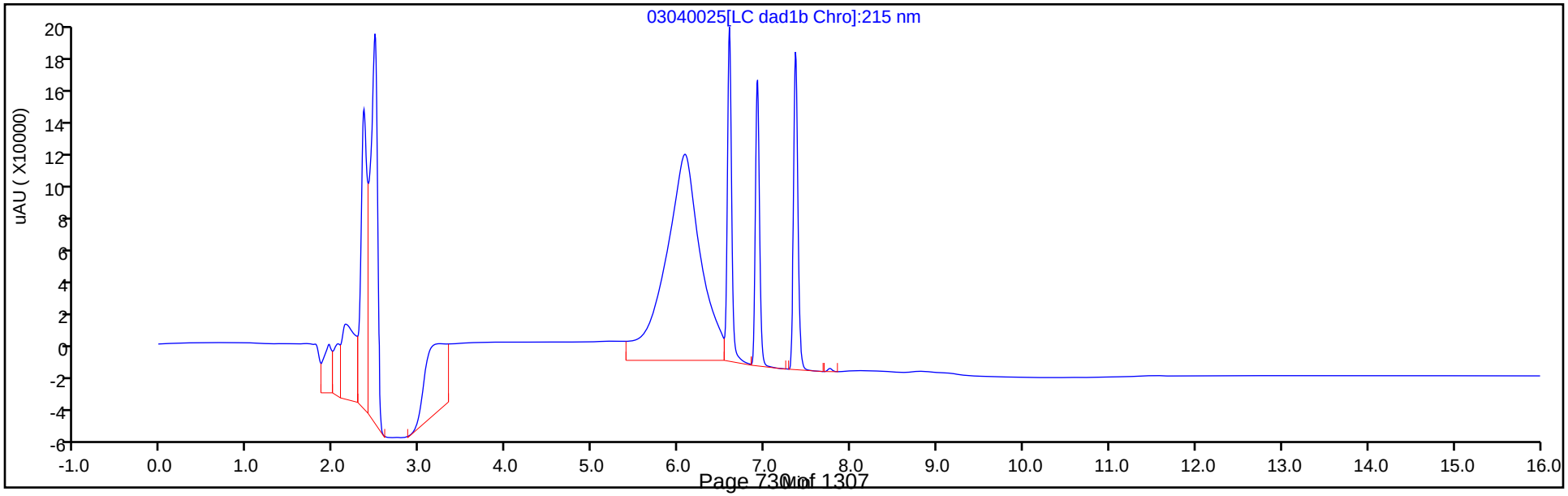

Manual Integration/User Assign Peak Report

Eurofins TestAmerica, Denver

Data File:	\\chromna\denver\chromdata\chhplc_x\20200304-89779.b\03040025.d				
Injection Date:	04-Mar-2020 21:00:00	Instrument ID:	CHHPLC_X3		
Lims ID:	IC DMT L8				
Client ID:					
Operator ID:	CB	ALS Bottle#:	25	Worklist Smp#:	25
Injection Vol:	100.0 ul	Dil. Factor:	1.0000		
Method:	8330_X3	Limit Group:	GCSV - 8330		
Column:	UltraCarb5uODS (20) (4.60 mm)	Detector	LC DAD1B, 254 nm		

2 TNX, CAS: 13980-04-6

Signal: 1

Processing Integration Results

RT: 6.59
Area: 620676
Amount: 2.450904
Amount Units: ug/mL

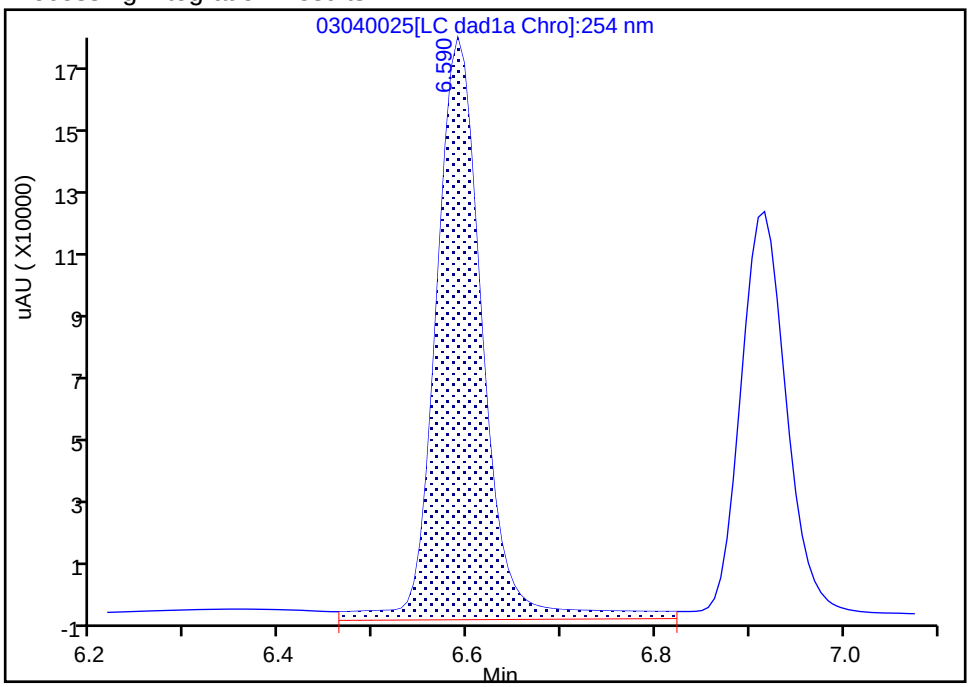

Manual Integration Results

RT: 6.59
Area: 564643
Amount: 2.594763
Amount Units: ug/mL

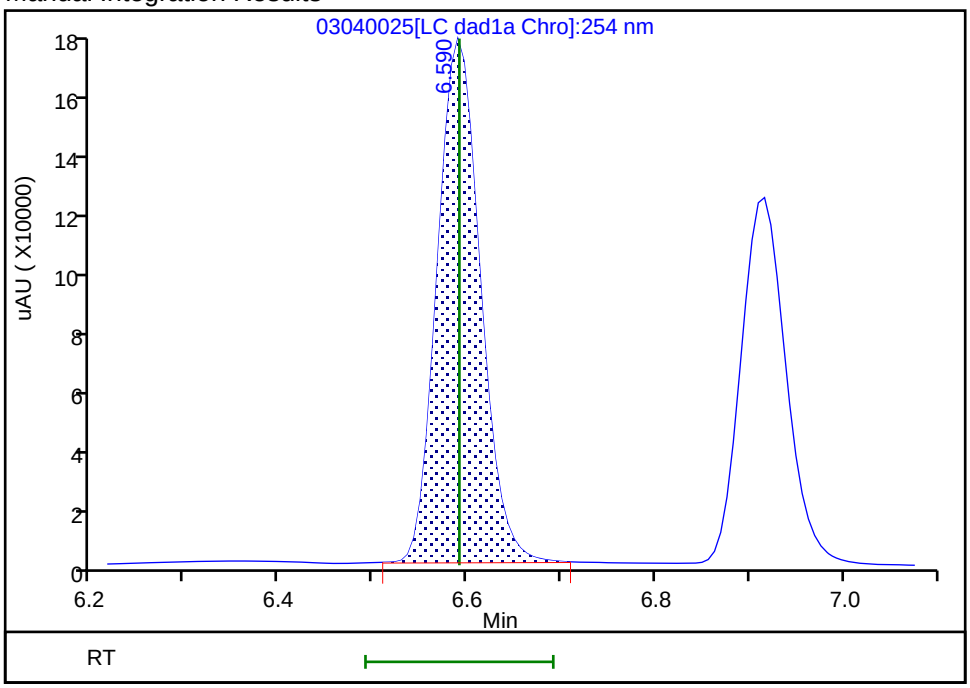

Reviewer: beckerc, 05-Mar-2020 08:29:45

Audit Action: Manually Integrated Audit Reason: Baseline

Manual Integration/User Assign Peak Report

Eurofins TestAmerica, Denver

Data File:	\\chromna\denver\chromdata\chhplc_x\20200304-89779.b\03040025.d				
Injection Date:	04-Mar-2020 21:00:00	Instrument ID:	CHHPLC_X3		
Lims ID:	IC DMT L8				
Client ID:					
Operator ID:	CB	ALS Bottle#:	25	Worklist Smp#:	25
Injection Vol:	100.0 ul	Dil. Factor:	1.0000		
Method:	8330_X3	Limit Group:	GCSV - 8330		
Column:	UltraCarb5uODS (20) (4.60 mm)	Detector	LC DAD1B, 254 nm		

5 DNX, CAS: 80251-29-2

Signal: 1

Processing Integration Results

RT: 6.92
Area: 445633
Amount: 2.254277
Amount Units: ug/mL

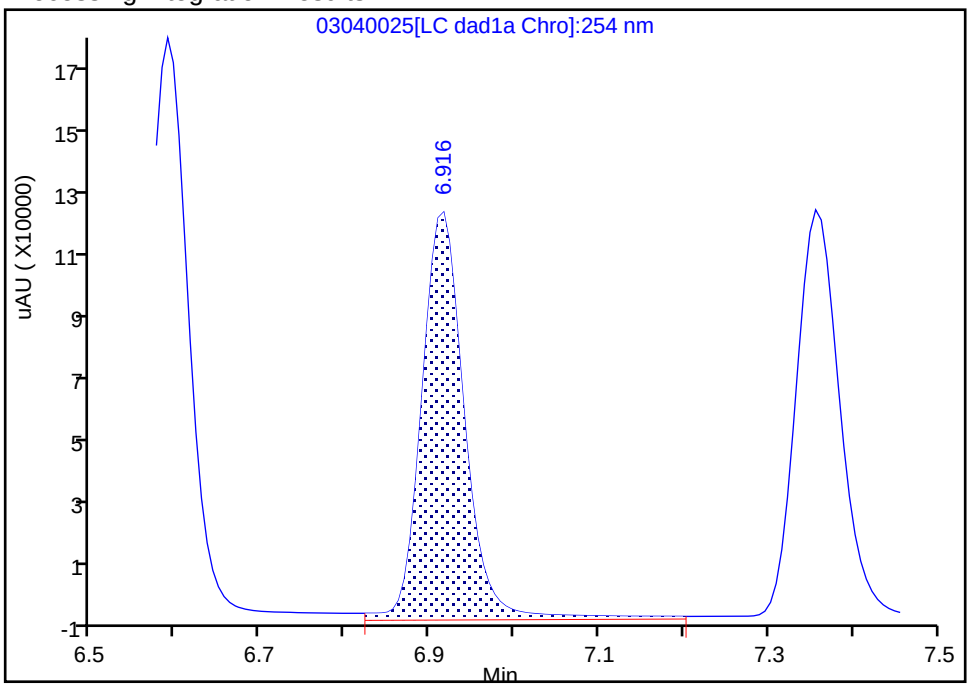

Manual Integration Results

RT: 6.92
Area: 414714
Amount: 2.711820
Amount Units: ug/mL

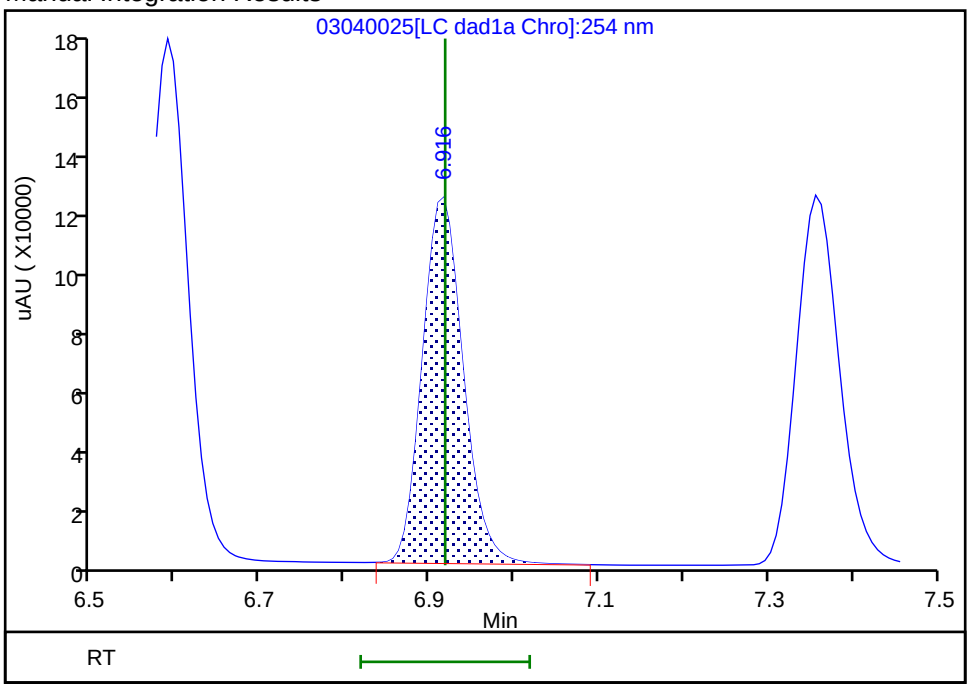

Reviewer: beckerc, 05-Mar-2020 08:29:52
Audit Action: Manually Integrated Audit Reason: Baseline

Manual Integration/User Assign Peak Report

Eurofins TestAmerica, Denver

Data File:	\\chromna\denver\chromdata\chhplc_x\20200304-89779.b\03040025.d				
Injection Date:	04-Mar-2020 21:00:00	Instrument ID:	CHHPLC_X3		
Lims ID:	IC DMT L8				
Client ID:					
Operator ID:	CB	ALS Bottle#:	25	Worklist Smp#:	25
Injection Vol:	100.0 ul	Dil. Factor:	1.0000		
Method:	8330_X3	Limit Group:	GCSV - 8330		
Column:	UltraCarb5uODS (20) (4.60 mm)	Detector	LC DAD1B, 254 nm		

6 MNX, CAS: 5755-27-1

Signal: 1

Processing Integration Results

RT: 7.36
Area: 461400
Amount: 2.899748
Amount Units: ug/mL

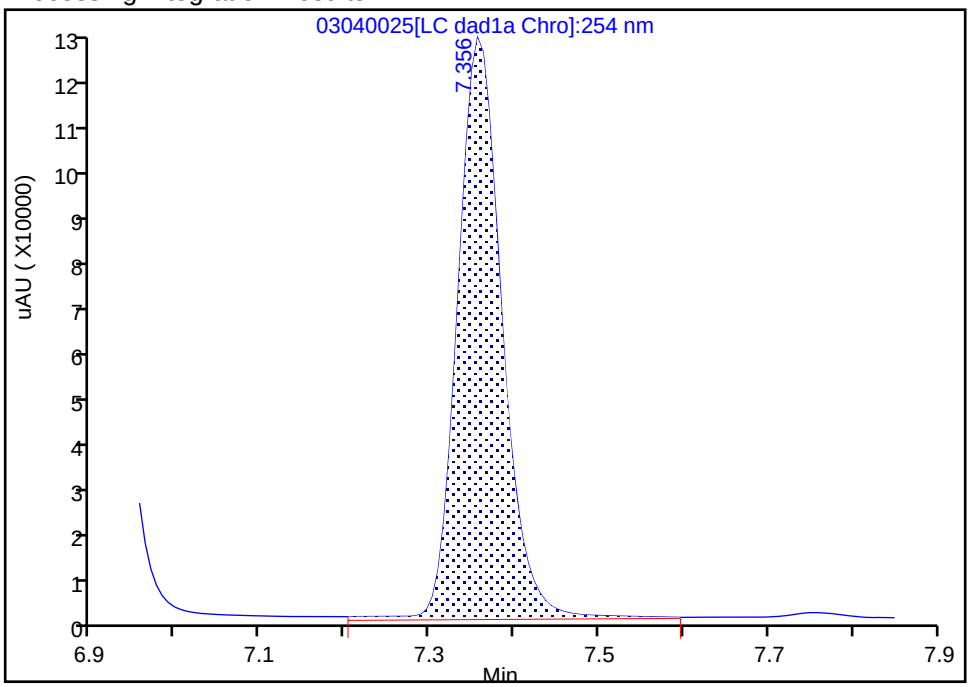

Manual Integration Results

RT: 7.36
Area: 448024
Amount: 2.825862
Amount Units: ug/mL

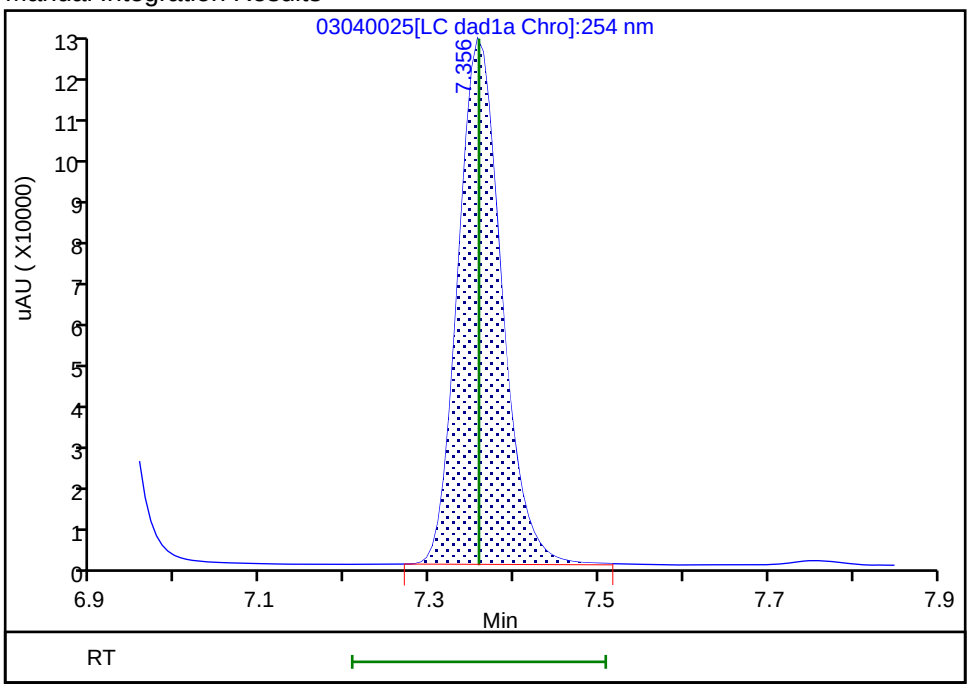

Reviewer: beckerc, 05-Mar-2020 08:30:00

Audit Action: Manually Integrated Audit Reason: Baseline

Eurofins TestAmerica, Denver
Target Compound Quantitation Report

Data File:	\\chromna\Denver\ChromData\CHHPLC_X\20200304-89779.b\03040026.D				
Lims ID:	IC DMT L7				
Client ID:					
Sample Type:	IC	Calib Level:	7		
Inject. Date:	04-Mar-2020 21:23:03	ALS Bottle#:	26	Worklist Smp#:	26
Injection Vol:	100.0 ul	Dil. Factor:	1.0000		
Sample Info:	IC DMT L7				
Misc. Info.:	280-0089779-026				
Operator ID:	CB	Instrument ID:	CHHPLC_X3		
Sublist:	chrom-8330_X3*sub17				
Method:	\\chromna\Denver\ChromData\CHHPLC_X\20200304-89779.b\8330_X3.m				
Limit Group:	GCSV - 8330				
Last Update:	06-Mar-2020 10:25:21	Calib Date:	04-Mar-2020 23:40:46		
Integrator:	Falcon				
Quant Method:	External Standard	Quant By:	Initial Calibration		
Last ICal File:	\\chromna\Denver\ChromData\CHHPLC_X\20200304-89779.b\03040032.D				
Column 1 :	UltraCarb5uODS (20) (4.60 mm)		Det: LC DAD1B, 254 nm		
Process Host:	CTX0308				

First Level Reviewer: beckerc Date: 05-Mar-2020 08:30:32

Compound	Det	RT (min.)	Exp RT (min.)	Dlt RT (min.)	Response	Cal Amt ug/mL	OnCol Amt ug/mL	Flags
2 TNX	1	6.591	6.591	0.000	219286	1.00	1.01	M
5 DNX	1	6.918	6.918	0.000	164161	1.00	1.07	M
6 MNX	1	7.358	7.358	0.000	180763	1.17	1.14	

QC Flag Legend

Review Flags

M - Manually Integrated

Reagents:

8330 DMT_00005 Amount Added: 50.00 Units: uL

Report Date: 06-Mar-2020 10:25:22 Chrom Revision: 2.3 19-Feb-2020 16:45:46

Eurofins TestAmerica, Denver

Data File:	\\chromna\denver\chromdata\chhplc_x\20200304-89779.b\03040026.d				
Injection Date:	04-Mar-2020 21:23:03	Instrument ID:	CHHPLC_X3	Operator ID:	CB
Lims ID:	IC DMT L7			Worklist Smp#:	26
Client ID:					
Injection Vol:	100.0 ul	Dil. Factor:	1.0000	ALS Bottle#:	26
Method:	8330_X3	Limit Group:	GCSV - 8330		

Column: UltraCarb5uODS (20) (4.60 mm) Y Scaling: Method Defined: Scale to the Nth Largest Target: 1

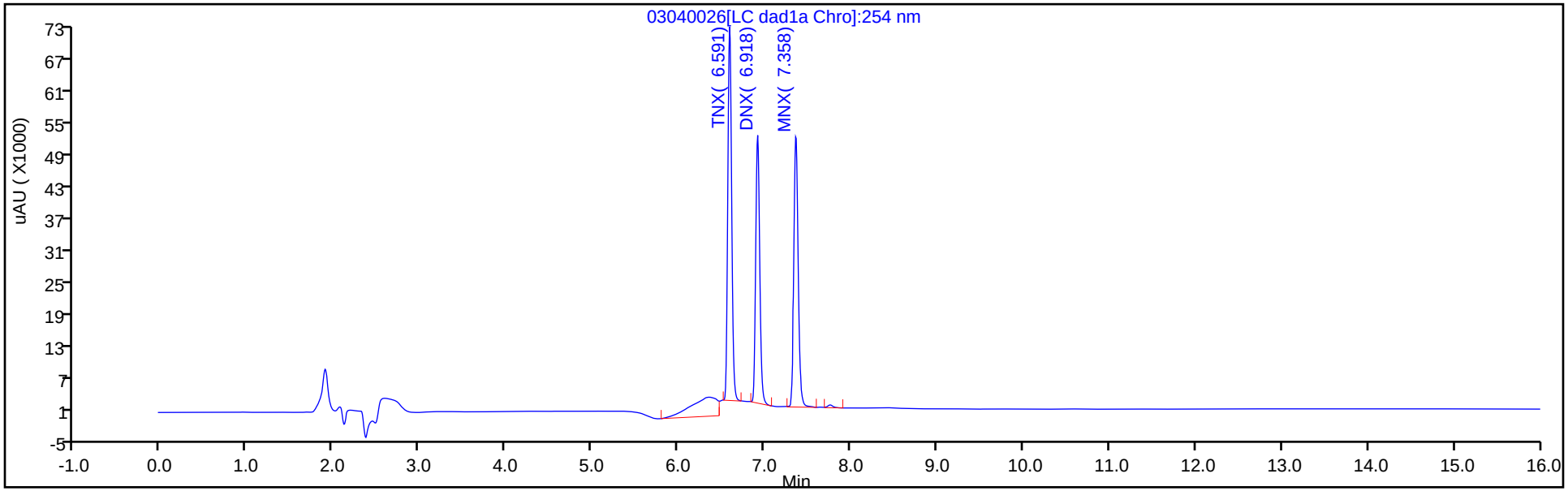

Y Scaling: Method Defined: Scale to the Nth Largest Target: 1

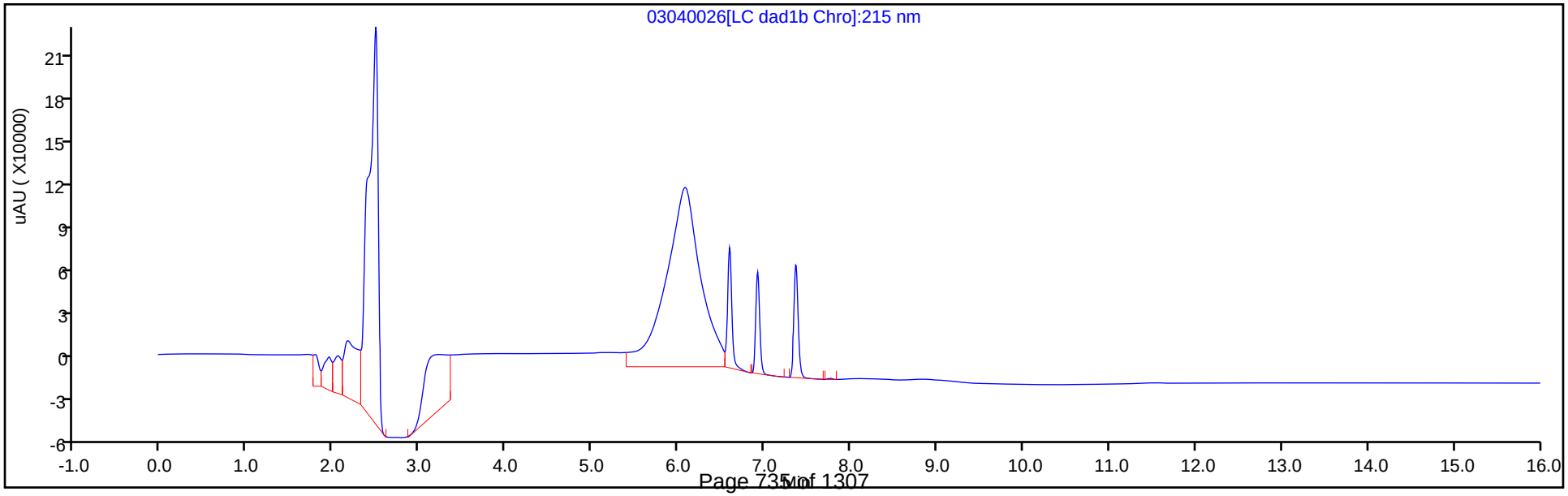

Manual Integration/User Assign Peak Report

Eurofins TestAmerica, Denver

Data File:	\\chromna\denver\chromdata\chhplc_x\20200304-89779.b\03040026.d				
Injection Date:	04-Mar-2020 21:23:03	Instrument ID:	CHHPLC_X3		
Lims ID:	IC DMT L7				
Client ID:					
Operator ID:	CB	ALS Bottle#:	26	Worklist Smp#:	26
Injection Vol:	100.0 ul	Dil. Factor:	1.0000		
Method:	8330_X3	Limit Group:	GCSV - 8330		
Column:	UltraCarb5uODS (20) (4.60 mm)	Detector	LC DAD1B, 254 nm		

2 TNX, CAS: 13980-04-6

Signal: 1

Processing Integration Results

RT: 6.59
Area: 269369
Amount: 1.068967
Amount Units: ug/mL

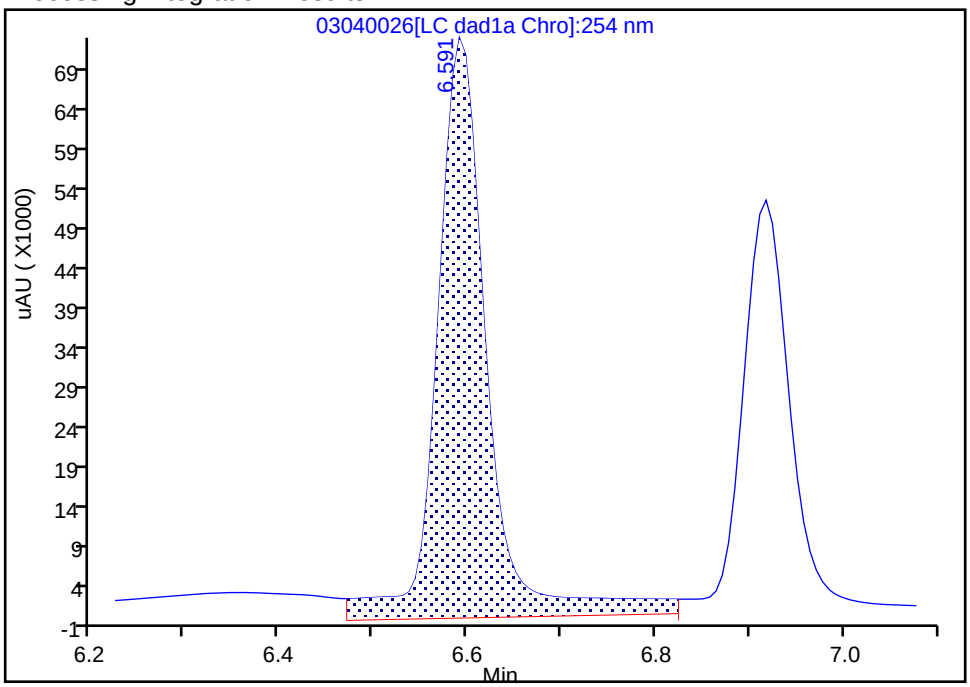

Manual Integration Results

RT: 6.59
Area: 219286
Amount: 1.007708
Amount Units: ug/mL

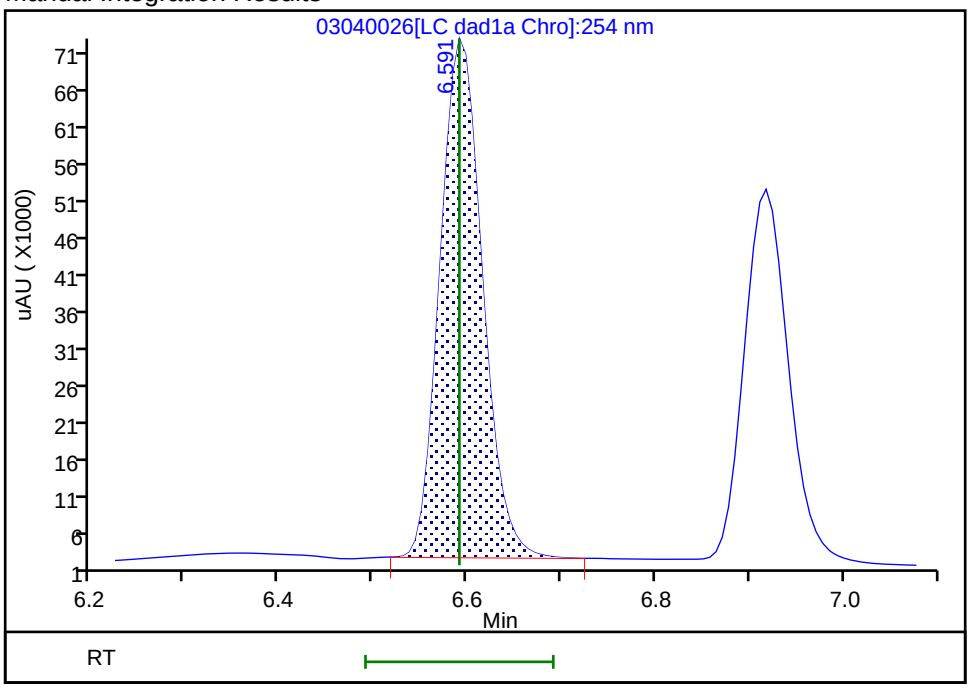

Reviewer: beckerc, 05-Mar-2020 08:30:20

Audit Action: Manually Integrated Audit Reason: Baseline

Manual Integration/User Assign Peak Report

Eurofins TestAmerica, Denver

Data File:	\\chromna\denver\chromdata\chhplc_x\20200304-89779.b\03040026.d				
Injection Date:	04-Mar-2020 21:23:03	Instrument ID:	CHHPLC_X3		
Lims ID:	IC DMT L7				
Client ID:					
Operator ID:	CB	ALS Bottle#:	26	Worklist Smp#:	26
Injection Vol:	100.0 ul	Dil. Factor:	1.0000		
Method:	8330_X3	Limit Group:	GCSV - 8330		
Column:	UltraCarb5uODS (20) (4.60 mm)	Detector	LC DAD1B, 254 nm		

5 DNX, CAS: 80251-29-2

Signal: 1

Processing Integration Results

RT: 6.92
Area: 184230
Amount: 0.939283
Amount Units: ug/mL

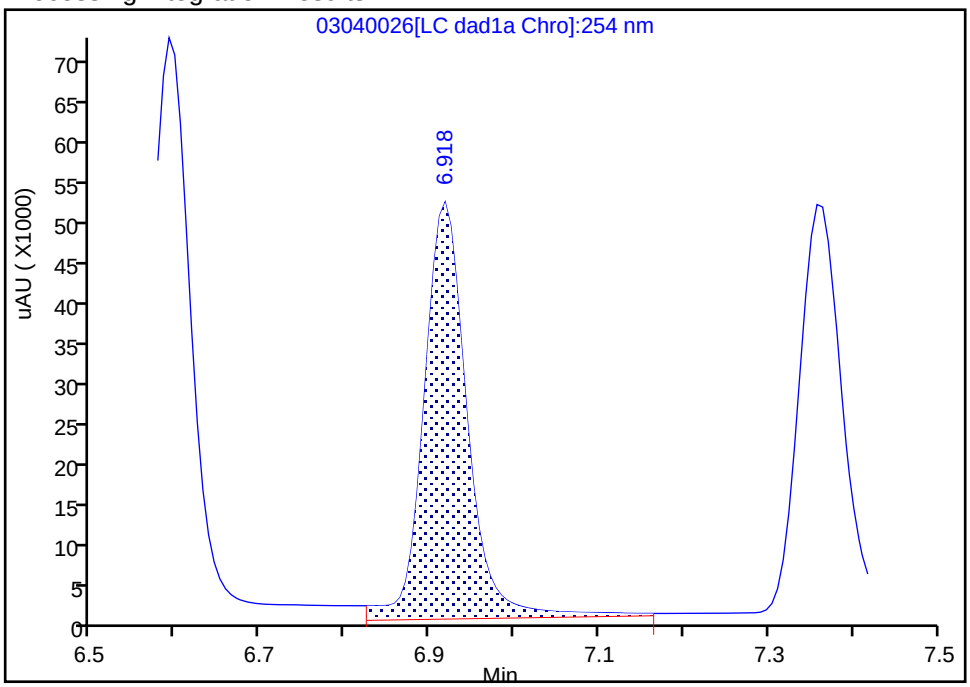

Manual Integration Results

RT: 6.92
Area: 164161
Amount: 1.073451
Amount Units: ug/mL

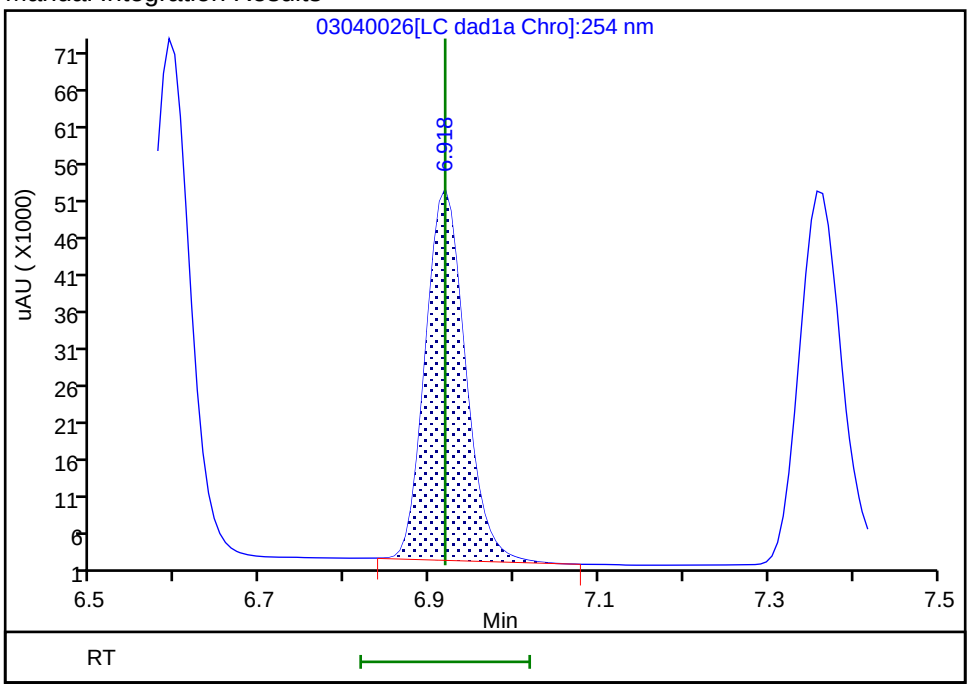

Reviewer: beckerc, 05-Mar-2020 08:30:26

Audit Action: Manually Integrated Audit Reason: Baseline

Eurofins TestAmerica, Denver
Target Compound Quantitation Report

Data File:	\\chromna\Denver\ChromData\CHHPLC_X\20200304-89779.b\03040027.D				
Lims ID:	IC DMT L6				
Client ID:					
Sample Type:	IC	Calib Level:	6		
Inject. Date:	04-Mar-2020 21:45:58	ALS Bottle#:	27	Worklist Smp#:	27
Injection Vol:	100.0 ul	Dil. Factor:	1.0000		
Sample Info:	IC DMT L6				
Misc. Info.:	280-0089779-027				
Operator ID:	CB	Instrument ID:	CHHPLC_X3		
Sublist:	chrom-8330_X3*sub17				
Method:	\\chromna\Denver\ChromData\CHHPLC_X\20200304-89779.b\8330_X3.m				
Limit Group:	GCSV - 8330				
Last Update:	06-Mar-2020 10:25:23	Calib Date:	04-Mar-2020 23:40:46		
Integrator:	Falcon				
Quant Method:	External Standard	Quant By:	Initial Calibration		
Last ICal File:	\\chromna\Denver\ChromData\CHHPLC_X\20200304-89779.b\03040032.D				
Column 1 :	UltraCarb5uODS (20) (4.60 mm)		Det: LC DAD1B, 254 nm		
Process Host:	CTX0308				

First Level Reviewer: beckerc Date: 05-Mar-2020 08:30:53

Compound	Det	RT (min.)	Exp RT (min.)	Dlt RT (min.)	Response	Cal Amt ug/mL	OnCol Amt ug/mL	Flags
2 TNX	1	6.591	6.591	0.000	148550	0.7007	0.6826	M
5 DNX	1	6.918	6.918	0.000	112549	0.7007	0.7360	M
6 MNX	1	7.358	7.358	0.000	124459	0.8169	0.7850	

QC Flag Legend

Review Flags

M - Manually Integrated

Reagents:

8330 DMT_00005 Amount Added: 35.00 Units: uL

Report Date: 06-Mar-2020 10:25:23 Chrom Revision: 2.3 19-Feb-2020 16:45:46

Eurofins TestAmerica, Denver

Data File:	\\chromna\denver\chromdata\chhplc_x\20200304-89779.b\03040027.d				
Injection Date:	04-Mar-2020 21:45:58	Instrument ID:	CHHPLC_X3	Operator ID:	CB
Lims ID:	IC DMT L6			Worklist Smp#:	27
Client ID:					
Injection Vol:	100.0 ul	Dil. Factor:	1.0000	ALS Bottle#:	27
Method:	8330_X3	Limit Group:	GCSV - 8330		

Column: UltraCarb5uODS (20) (4.60 mm) Y Scaling: Method Defined: Scale to the Nth Largest Target: 1

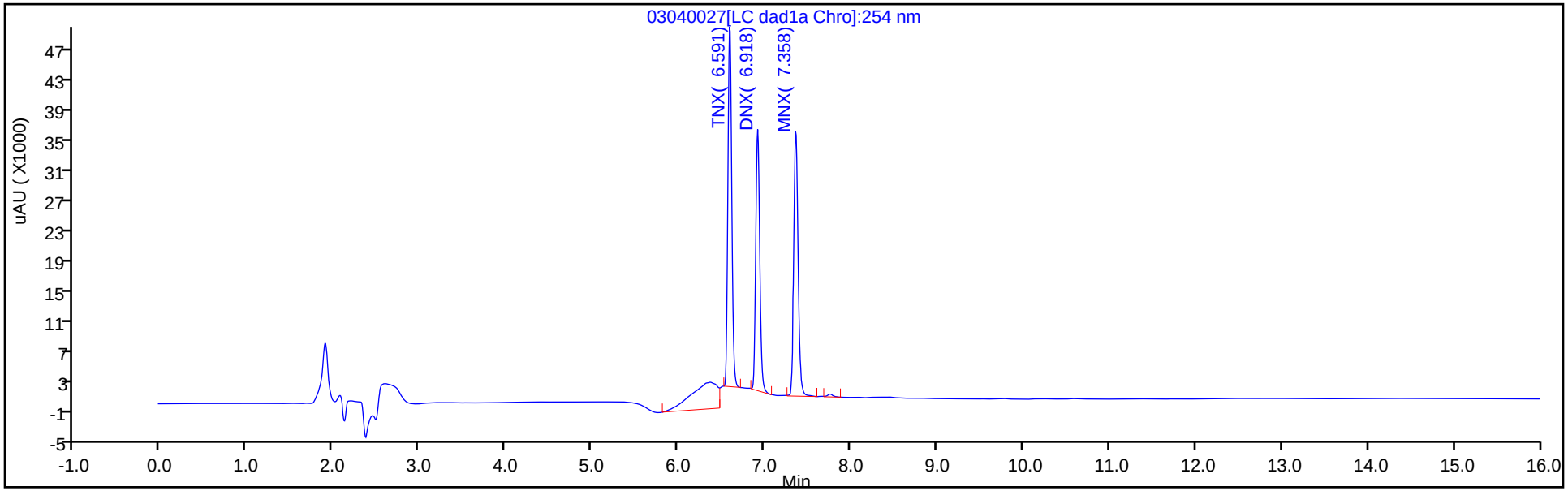

Y Scaling: Method Defined: Scale to the Nth Largest Target: 1

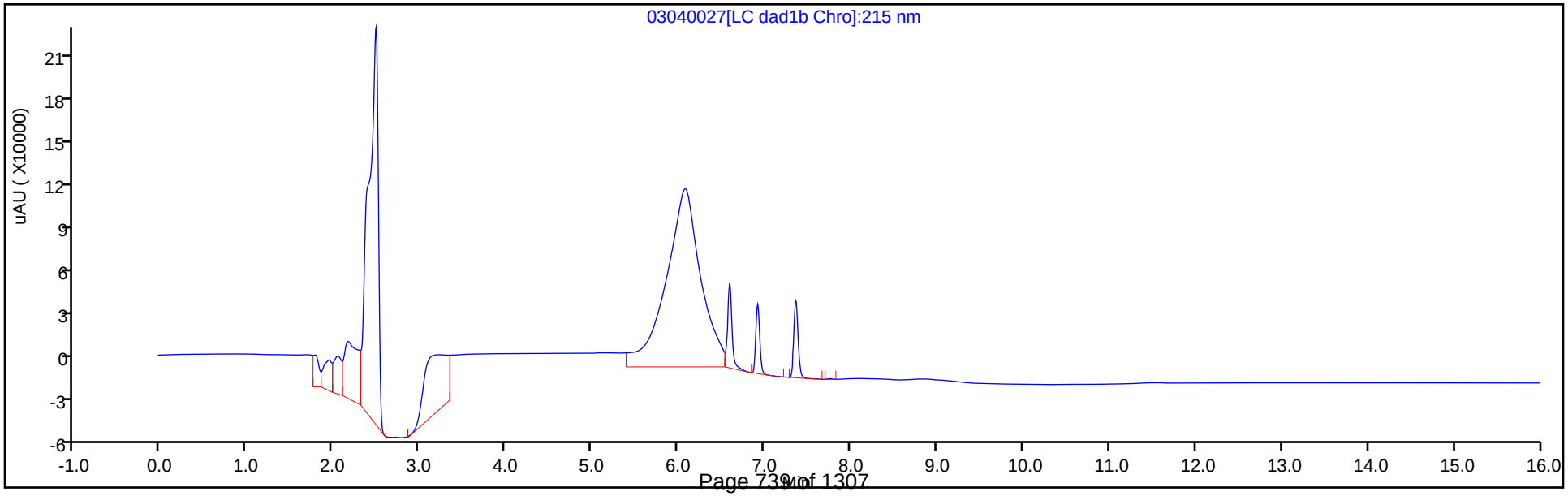

Manual Integration/User Assign Peak Report

Eurofins TestAmerica, Denver

Data File:	\\chromna\denver\chromdata\chhplc_x\20200304-89779.b\03040027.d				
Injection Date:	04-Mar-2020 21:45:58	Instrument ID:	CHHPLC_X3		
Lims ID:	IC DMT L6				
Client ID:					
Operator ID:	CB	ALS Bottle#:	27	Worklist Smp#:	27
Injection Vol:	100.0 ul	Dil. Factor:	1.0000		
Method:	8330_X3	Limit Group:	GCSV - 8330		
Column:	UltraCarb5uODS (20) (4.60 mm)	Detector	LC DAD1B, 254 nm		

2 TNX, CAS: 13980-04-6

Signal: 1

Processing Integration Results

RT: 6.59
Area: 198883
Amount: 0.812342
Amount Units: ug/mL

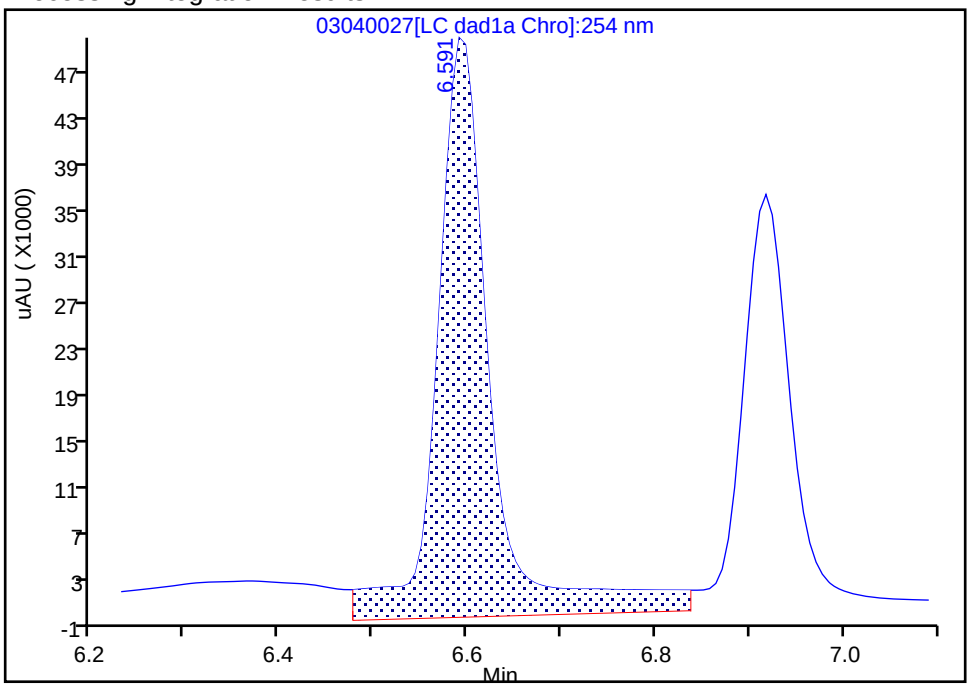

Manual Integration Results

RT: 6.59
Area: 148550
Amount: 0.682647
Amount Units: ug/mL

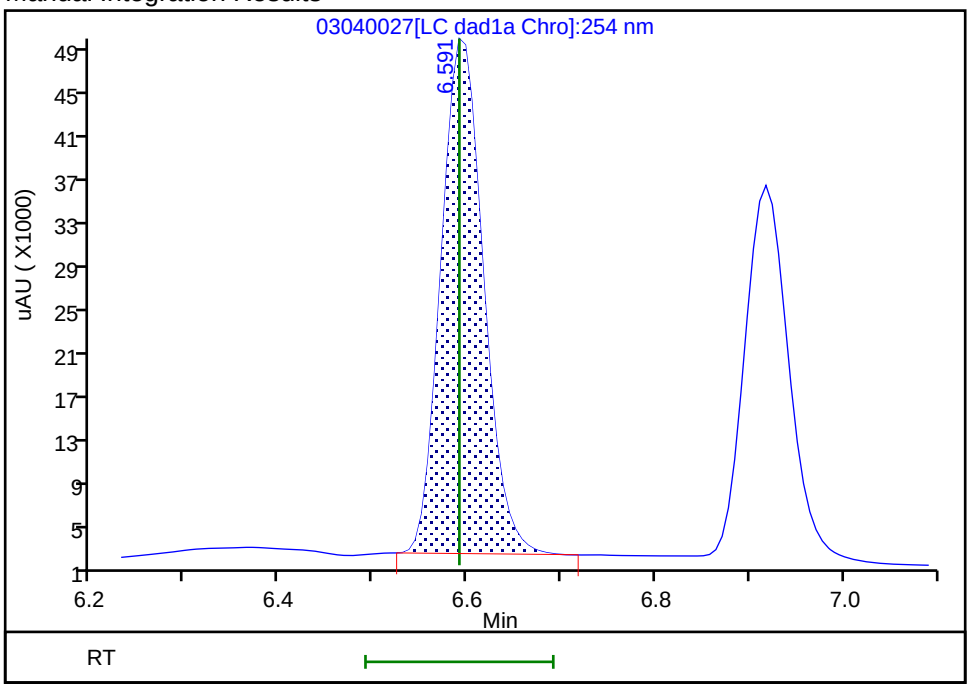

Reviewer: beckerc, 05-Mar-2020 08:30:45
Audit Action: Manually Integrated Audit Reason: Baseline

Manual Integration/User Assign Peak Report

Eurofins TestAmerica, Denver

Data File:	\\chromna\denver\chromdata\chhplc_x\20200304-89779.b\03040027.d				
Injection Date:	04-Mar-2020 21:45:58	Instrument ID:	CHHPLC_X3		
Lims ID:	IC DMT L6				
Client ID:					
Operator ID:	CB	ALS Bottle#:	27	Worklist Smp#:	27
Injection Vol:	100.0 ul	Dil. Factor:	1.0000		
Method:	8330_X3	Limit Group:	GCSV - 8330		
Column:	UltraCarb5uODS (20) (4.60 mm)	Detector	LC DAD1B, 254 nm		

5 DNX, CAS: 80251-29-2

Signal: 1

Processing Integration Results

RT: 6.92
Area: 130368
Amount: 0.673274
Amount Units: ug/mL

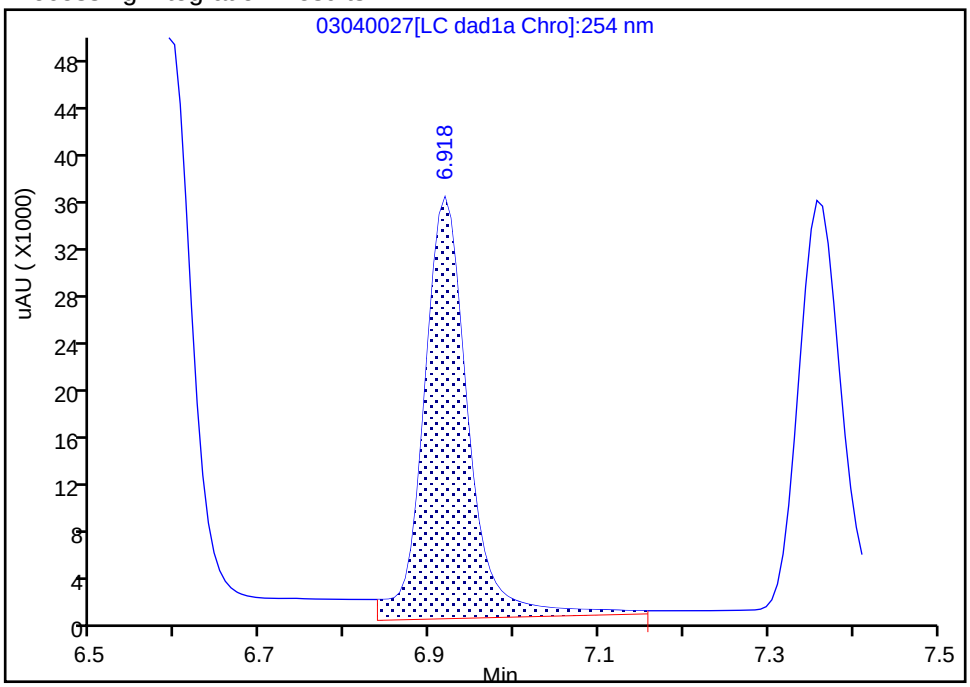

Manual Integration Results

RT: 6.92
Area: 112549
Amount: 0.735959
Amount Units: ug/mL

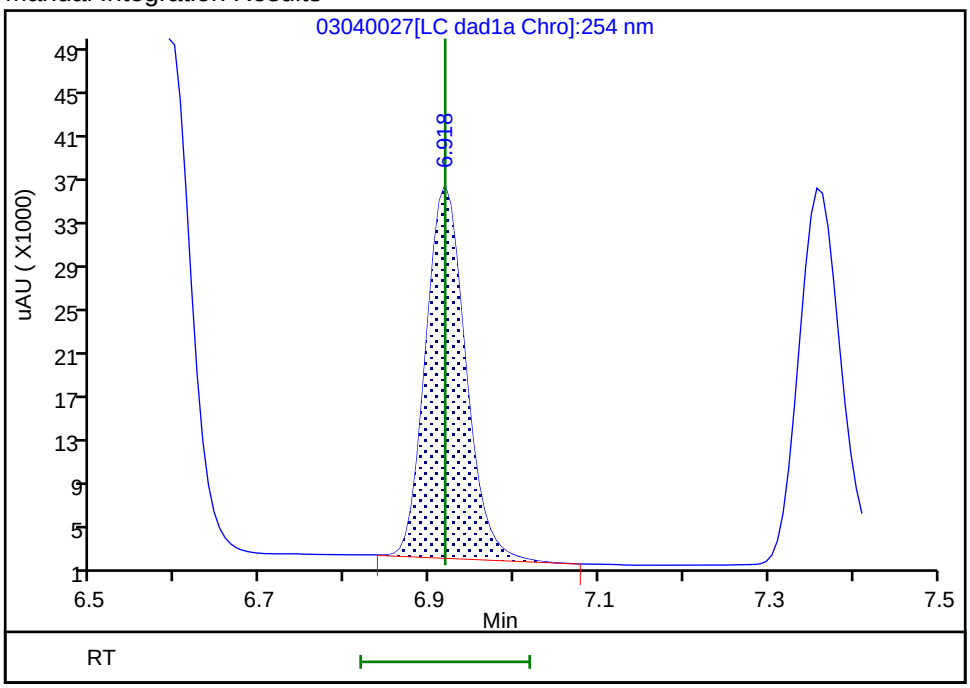

Reviewer: beckerc, 05-Mar-2020 08:30:49
Audit Action: Manually Integrated Audit Reason: Baseline

Eurofins TestAmerica, Denver
Target Compound Quantitation Report

Data File:	\\chromna\Denver\ChromData\CHHPLC_X\20200304-89779.b\03040028.D				
Lims ID:	IC DMT L5				
Client ID:					
Sample Type:	IC	Calib Level:	5		
Inject. Date:	04-Mar-2020 22:09:00	ALS Bottle#:	28	Worklist Smp#:	28
Injection Vol:	100.0 ul	Dil. Factor:	1.0000		
Sample Info:	IC DMT L5				
Misc. Info.:	280-0089779-028				
Operator ID:	CB	Instrument ID:	CHHPLC_X3		
Sublist:	chrom-8330_X3*sub17				
Method:	\\chromna\Denver\ChromData\CHHPLC_X\20200304-89779.b\8330_X3.m				
Limit Group:	GCSV - 8330				
Last Update:	06-Mar-2020 10:25:24	Calib Date:	04-Mar-2020 23:40:46		
Integrator:	Falcon				
Quant Method:	External Standard	Quant By:	Initial Calibration		
Last ICal File:	\\chromna\Denver\ChromData\CHHPLC_X\20200304-89779.b\03040032.D				
Column 1 :	UltraCarb5uODS (20) (4.60 mm)		Det: LC DAD1B, 254 nm		
Process Host:	CTX0308				

First Level Reviewer: beckerc Date: 05-Mar-2020 08:31:18

Compound	Det	RT (min.)	Exp RT (min.)	Dlt RT (min.)	Response	Cal Amt ug/mL	OnCol Amt ug/mL	Flags
2 TNX	1	6.591	6.591	0.000	85174	0.4004	0.3914	M
5 DNX	1	6.917	6.918	-0.001	64550	0.4004	0.4221	M
6 MNX	1	7.357	7.358	-0.001	73151	0.4668	0.4614	

QC Flag Legend

Review Flags

M - Manually Integrated

Reagents:

8330 DMT_00005 Amount Added: 20.00 Units: uL

Report Date: 06-Mar-2020 10:25:24 Chrom Revision: 2.3 19-Feb-2020 16:45:46

Eurofins TestAmerica, Denver

Data File:	\\chromna\denver\chromdata\chhplc_x\20200304-89779.b\03040028.d				
Injection Date:	04-Mar-2020 22:09:00	Instrument ID:	CHHPLC_X3	Operator ID:	CB
Lims ID:	IC DMT L5			Worklist Smp#:	28
Client ID:					
Injection Vol:	100.0 ul	Dil. Factor:	1.0000	ALS Bottle#:	28
Method:	8330_X3	Limit Group:	GCSV - 8330		

Column: UltraCarb5uODS (20) (4.60 mm) Y Scaling: Method Defined: Scale to the Nth Largest Target: 1

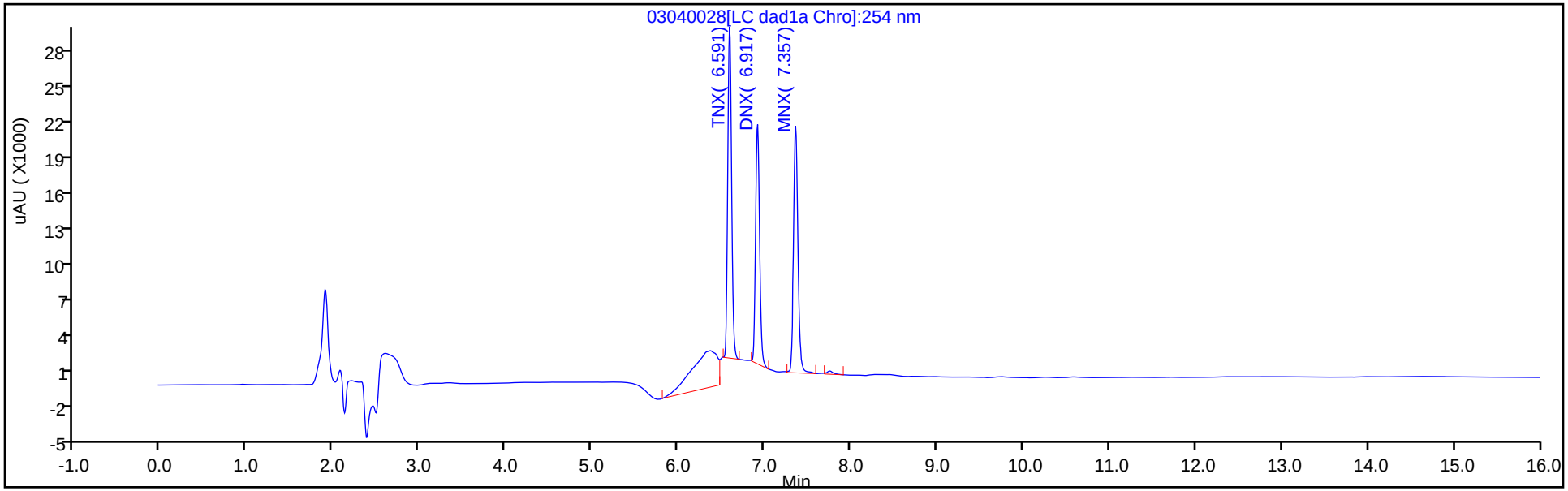

Y Scaling: Method Defined: Scale to the Nth Largest Target: 1

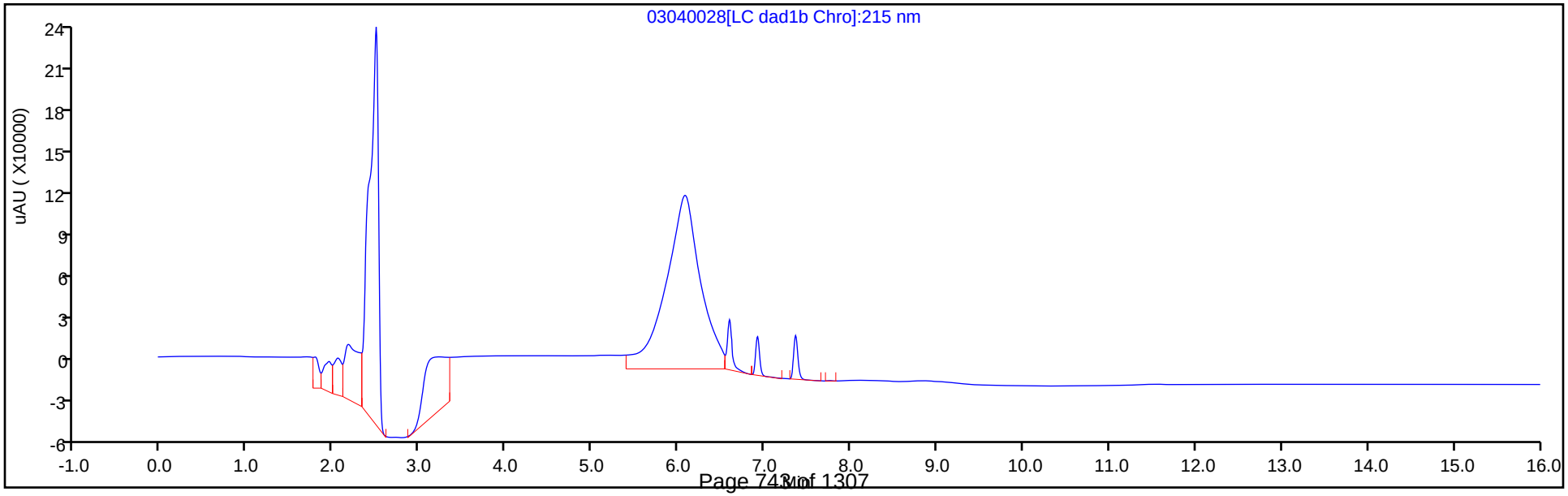

Manual Integration/User Assign Peak Report

Eurofins TestAmerica, Denver

Data File:	\\chromna\denver\chromdata\chhplc_x\20200304-89779.b\03040028.d				
Injection Date:	04-Mar-2020 22:09:00	Instrument ID:	CHHPLC_X3		
Lims ID:	IC DMT L5				
Client ID:					
Operator ID:	CB	ALS Bottle#:	28	Worklist Smp#:	28
Injection Vol:	100.0 ul	Dil. Factor:	1.0000		
Method:	8330_X3	Limit Group:	GCSV - 8330		
Column:	UltraCarb5uODS (20) (4.60 mm)	Detector	LC DAD1B, 254 nm		

2 TNX, CAS: 13980-04-6

Signal: 1

Processing Integration Results

RT: 6.59
Area: 108455
Amount: 0.455381
Amount Units: ug/mL

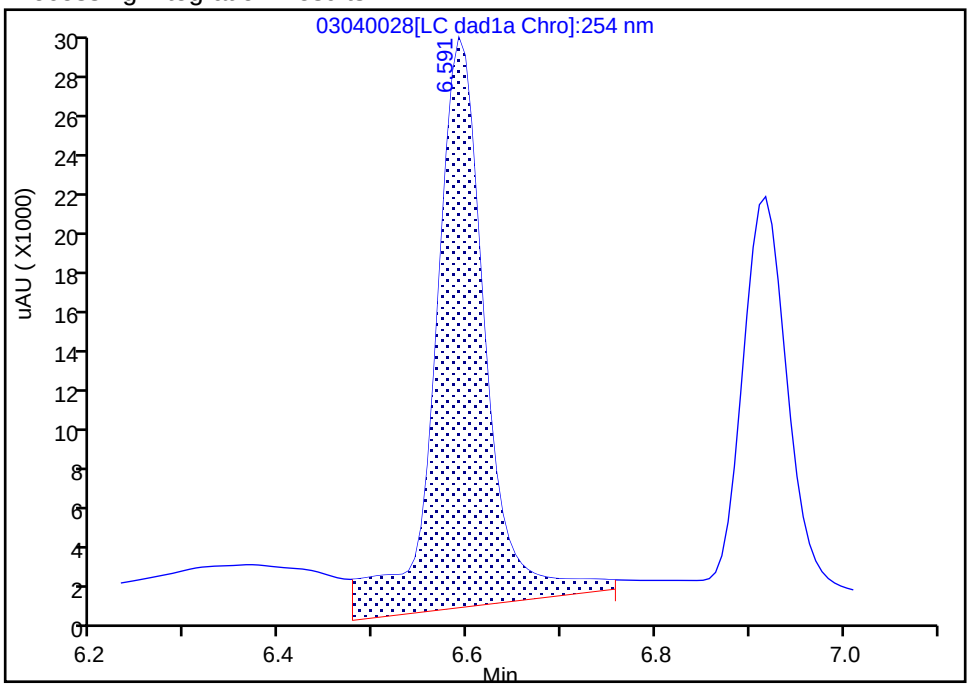

Manual Integration Results

RT: 6.59
Area: 85174
Amount: 0.391409
Amount Units: ug/mL

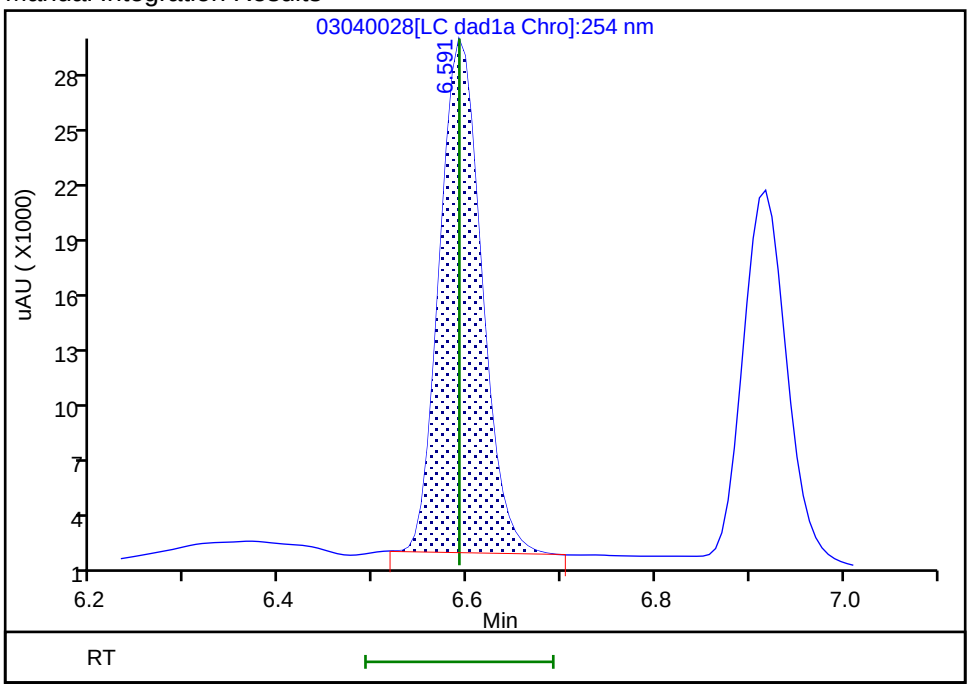

Reviewer: beckerc, 05-Mar-2020 08:31:08

Audit Action: Manually Integrated Audit Reason: Baseline

Manual Integration/User Assign Peak Report

Eurofins TestAmerica, Denver

Data File:	\\chromna\denver\chromdata\chhplc_x\20200304-89779.b\03040028.d				
Injection Date:	04-Mar-2020 22:09:00	Instrument ID:	CHHPLC_X3		
Lims ID:	IC DMT L5				
Client ID:					
Operator ID:	CB	ALS Bottle#:	28	Worklist Smp#:	28
Injection Vol:	100.0 ul	Dil. Factor:	1.0000		
Method:	8330_X3	Limit Group:	GCSV - 8330		
Column:	UltraCarb5uODS (20) (4.60 mm)	Detector	LC DAD1B, 254 nm		

5 DNX, CAS: 80251-29-2

Signal: 1

Processing Integration Results

RT: 6.92
Area: 67686
Amount: 0.396160
Amount Units: ug/mL

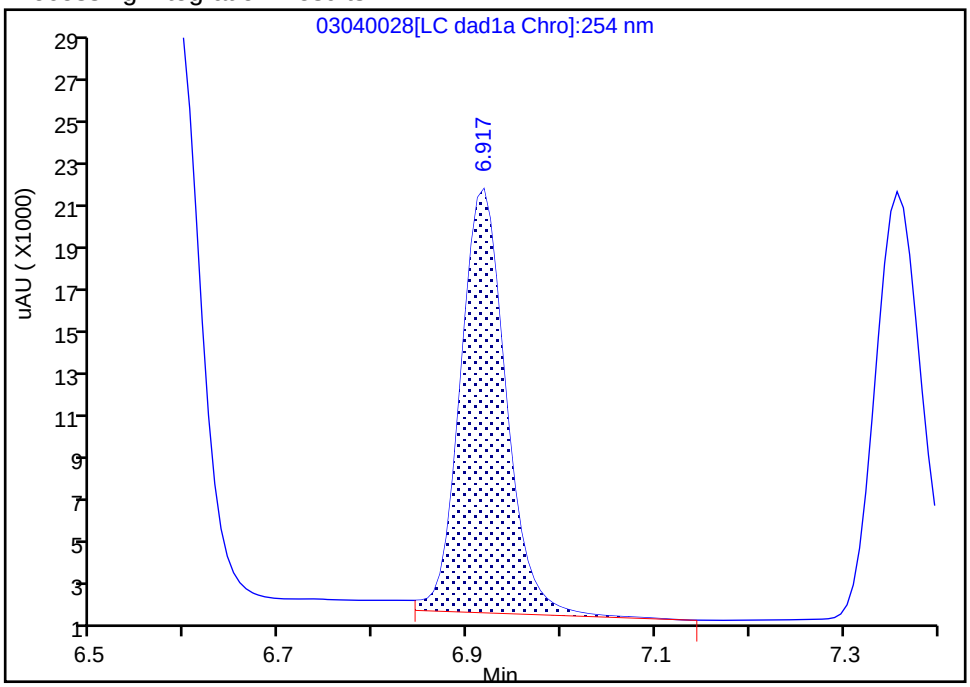

Manual Integration Results

RT: 6.92
Area: 64550
Amount: 0.422093
Amount Units: ug/mL

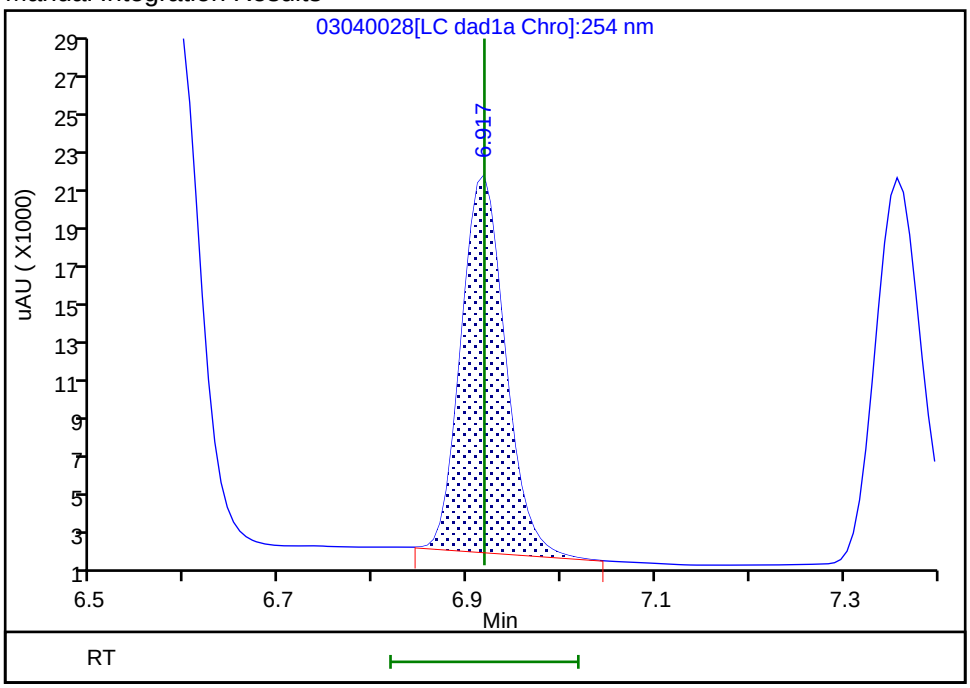

Reviewer: beckerc, 05-Mar-2020 08:31:13

Audit Action: Manually Integrated Audit Reason: Baseline

Eurofins TestAmerica, Denver
Target Compound Quantitation Report

Data File:	\\chromna\Denver\ChromData\CHHPLC_X\20200304-89779.b\03040029.D				
Lims ID:	IC DMT L4				
Client ID:					
Sample Type:	IC	Calib Level:	4		
Inject. Date:	04-Mar-2020 22:31:57	ALS Bottle#:	29	Worklist Smp#:	29
Injection Vol:	100.0 ul	Dil. Factor:	1.0000		
Sample Info:	IC DMT L4				
Misc. Info.:	280-0089779-029				
Operator ID:	CB	Instrument ID:	CHHPLC_X3		
Sublist:	chrom-8330_X3*sub17				
Method:	\\chromna\Denver\ChromData\CHHPLC_X\20200304-89779.b\8330_X3.m				
Limit Group:	GCSV - 8330				
Last Update:	06-Mar-2020 10:25:24	Calib Date:	04-Mar-2020 23:40:46		
Integrator:	Falcon				
Quant Method:	External Standard	Quant By:	Initial Calibration		
Last ICal File:	\\chromna\Denver\ChromData\CHHPLC_X\20200304-89779.b\03040032.D				
Column 1 :	UltraCarb5uODS (20) (4.60 mm)		Det: LC DAD1B, 254 nm		
Process Host:	CTX0308				

First Level Reviewer: beckerc Date: 05-Mar-2020 08:31:44

Compound	Det	RT (min.)	Exp RT (min.)	Dlt RT (min.)	Response	Cal Amt ug/mL	OnCol Amt ug/mL	Flags
2 TNX	1	6.591	6.591	0.000	57932	0.2503	0.2662	M
5 DNX	1	6.918	6.918	0.000	41936	0.2503	0.2742	M
6 MNX	1	7.358	7.358	0.000	46005	0.2918	0.2902	

QC Flag Legend

Review Flags

M - Manually Integrated

Reagents:

8330 DMT_00005 Amount Added: 12.50 Units: uL

Report Date: 06-Mar-2020 10:25:25 Chrom Revision: 2.3 19-Feb-2020 16:45:46

Eurofins TestAmerica, Denver

Data File:	\\chromna\denver\chromdata\chhplc_x\20200304-89779.b\03040029.d				
Injection Date:	04-Mar-2020 22:31:57	Instrument ID:	CHHPLC_X3	Operator ID:	CB
Lims ID:	IC DMT L4			Worklist Smp#:	29
Client ID:					
Injection Vol:	100.0 ul	Dil. Factor:	1.0000	ALS Bottle#:	29
Method:	8330_X3	Limit Group:	GCSV - 8330		

Column: UltraCarb5uODS (20) (4.60 mm) Y Scaling: Method Defined: Scale to the Nth Largest Target: 1

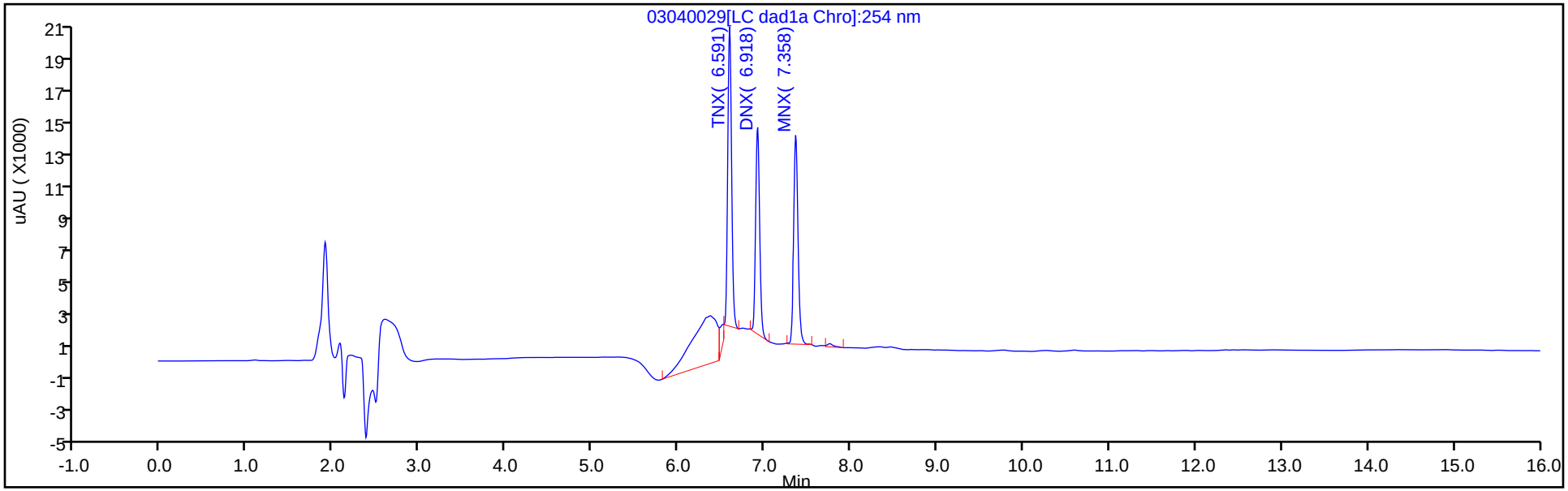

Y Scaling: Method Defined: Scale to the Nth Largest Target: 1

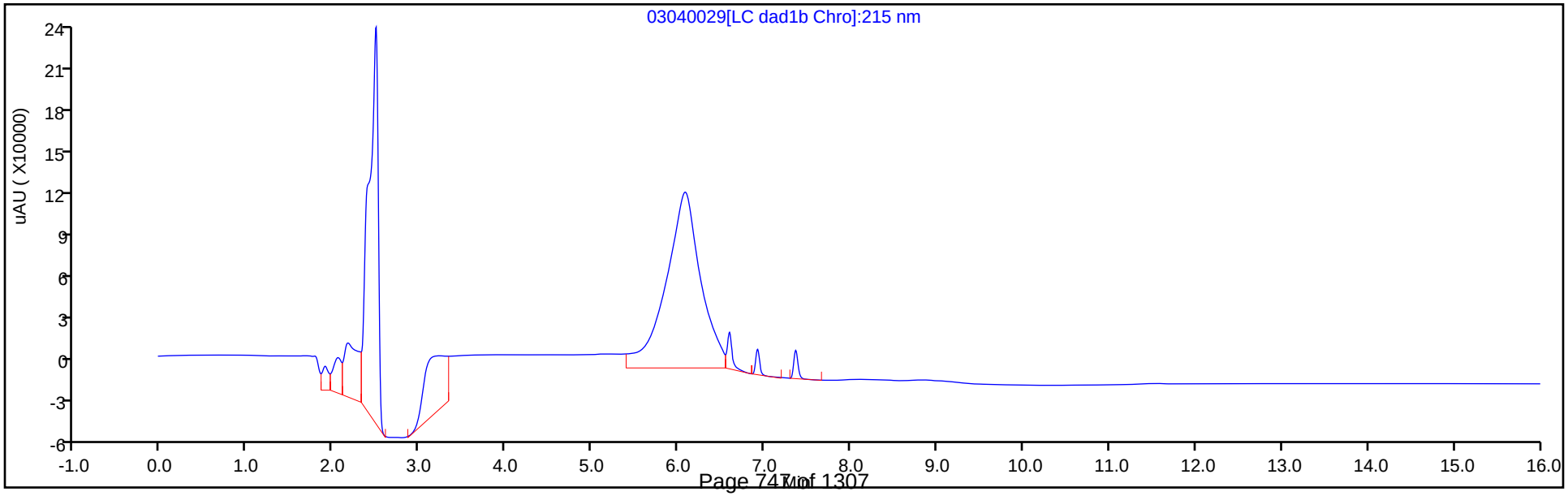

Manual Integration/User Assign Peak Report

Eurofins TestAmerica, Denver

Data File:	\\chromna\denver\chromdata\chhplc_x\20200304-89779.b\03040029.d				
Injection Date:	04-Mar-2020 22:31:57	Instrument ID:	CHHPLC_X3		
Lims ID:	IC DMT L4				
Client ID:					
Operator ID:	CB	ALS Bottle#:	29	Worklist Smp#:	29
Injection Vol:	100.0 ul	Dil. Factor:	1.0000		
Method:	8330_X3	Limit Group:	GCSV - 8330		
Column:	UltraCarb5uODS (20) (4.60 mm)	Detector	LC DAD1B, 254 nm		

2 TNX, CAS: 13980-04-6

Signal: 1

Processing Integration Results

RT: 6.59
Area: 65279
Amount: 0.274722
Amount Units: ug/mL

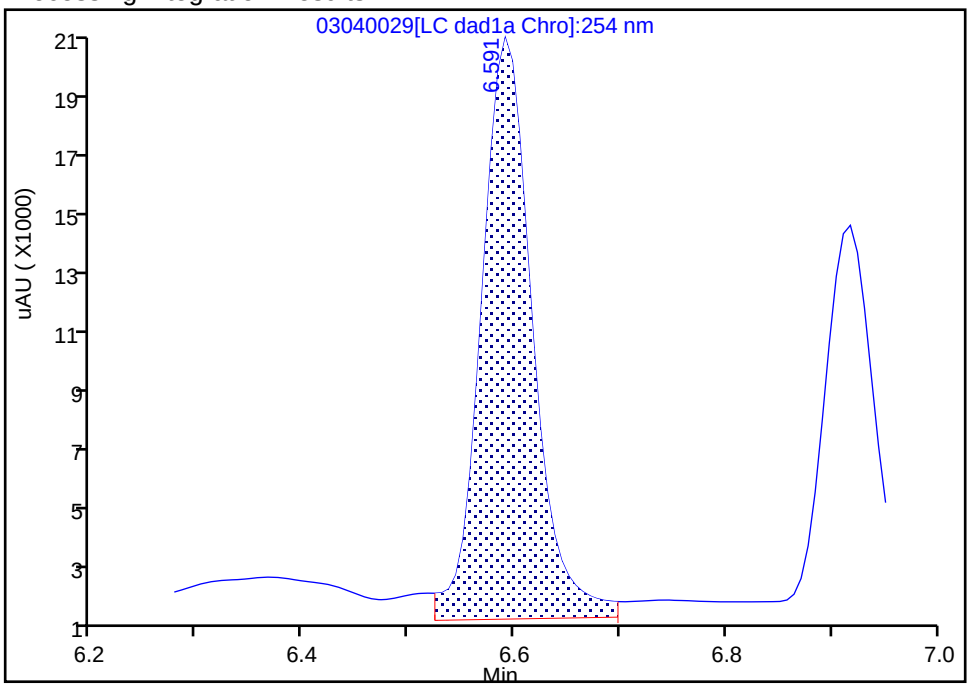

Manual Integration Results

RT: 6.59
Area: 57932
Amount: 0.266221
Amount Units: ug/mL

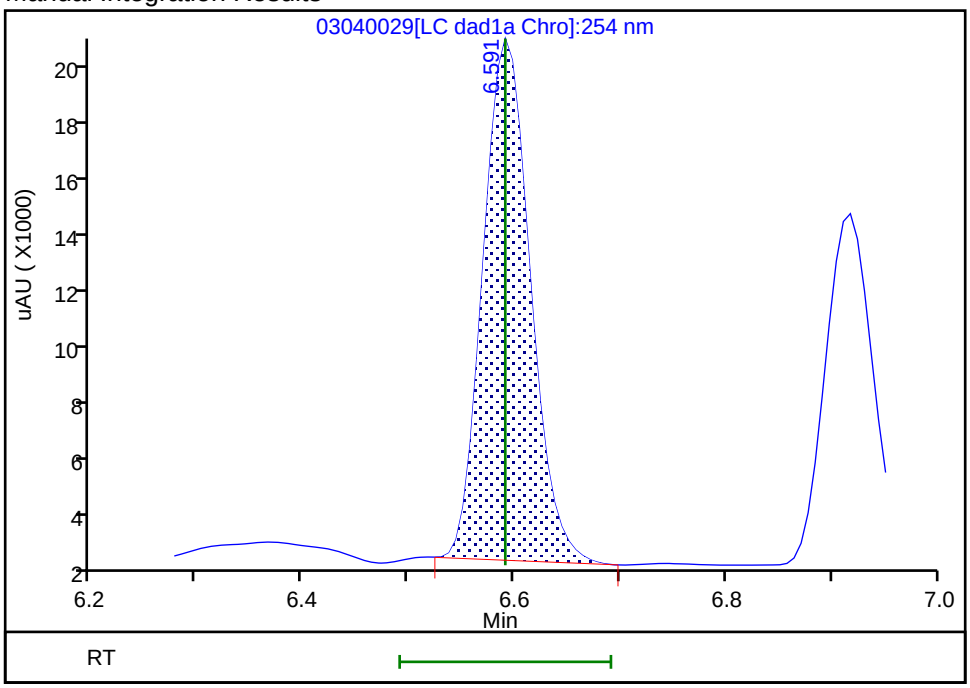

Reviewer: beckerc, 05-Mar-2020 08:31:35

Audit Action: Manually Integrated Audit Reason: Baseline

Manual Integration/User Assign Peak Report

Eurofins TestAmerica, Denver

Data File:	\\chromna\denver\chromdata\chhplc_x\20200304-89779.b\03040029.d				
Injection Date:	04-Mar-2020 22:31:57	Instrument ID:	CHHPLC_X3		
Lims ID:	IC DMT L4				
Client ID:					
Operator ID:	CB	ALS Bottle#:	29	Worklist Smp#:	29
Injection Vol:	100.0 ul	Dil. Factor:	1.0000		
Method:	8330_X3	Limit Group:	GCSV - 8330		
Column:	UltraCarb5uODS (20) (4.60 mm)	Detector	LC DAD1B, 254 nm		

5 DNX, CAS: 80251-29-2

Signal: 1

Processing Integration Results

RT: 6.92
Area: 45380
Amount: 0.263025
Amount Units: ug/mL

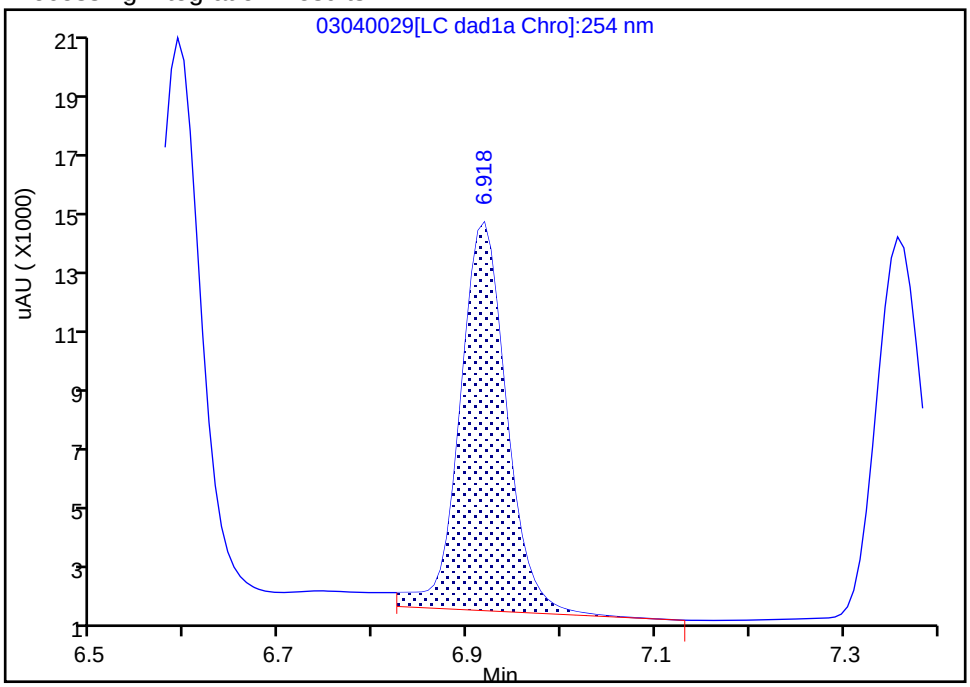

Manual Integration Results

RT: 6.92
Area: 41936
Amount: 0.274220
Amount Units: ug/mL

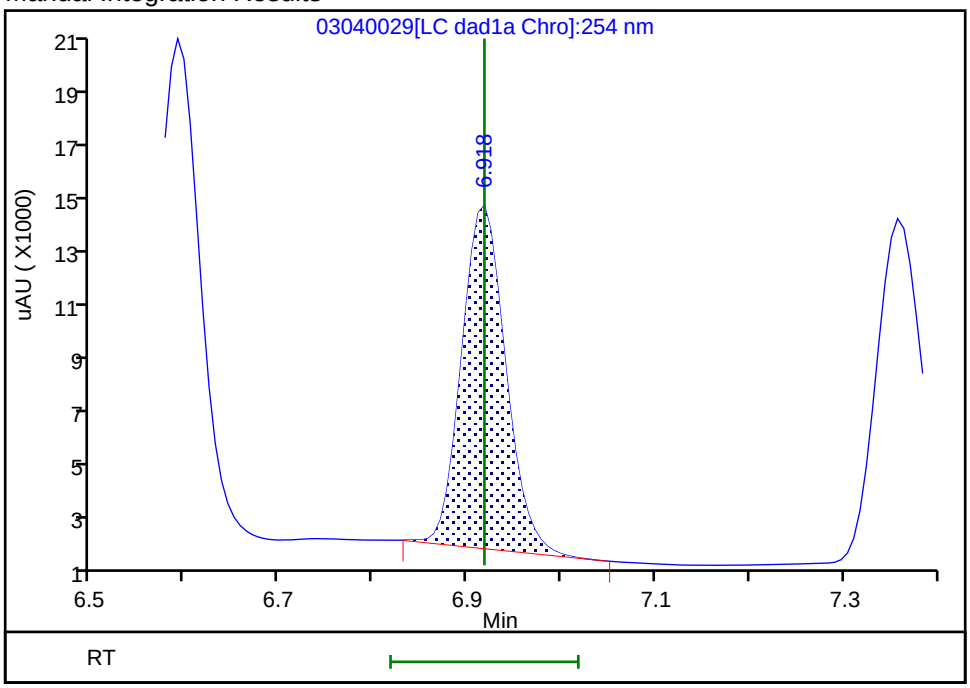

Reviewer: beckerc, 05-Mar-2020 08:31:40

Audit Action: Manually Integrated Audit Reason: Baseline

Eurofins TestAmerica, Denver
Target Compound Quantitation Report

Data File:	\\chromna\Denver\ChromData\CHHPLC_X\20200304-89779.b\03040030.D				
Lims ID:	IC DMT L3				
Client ID:					
Sample Type:	IC	Calib Level:	3		
Inject. Date:	04-Mar-2020 22:54:53	ALS Bottle#:	30	Worklist Smp#:	30
Injection Vol:	100.0 ul	Dil. Factor:	1.0000		
Sample Info:	IC DMT L3				
Misc. Info.:	280-0089779-030				
Operator ID:	CB	Instrument ID:	CHHPLC_X3		
Sublist:	chrom-8330_X3*sub17				
Method:	\\chromna\Denver\ChromData\CHHPLC_X\20200304-89779.b\8330_X3.m				
Limit Group:	GCSV - 8330				
Last Update:	06-Mar-2020 10:25:25	Calib Date:	04-Mar-2020 23:40:46		
Integrator:	Falcon				
Quant Method:	External Standard	Quant By:	Initial Calibration		
Last ICal File:	\\chromna\Denver\ChromData\CHHPLC_X\20200304-89779.b\03040032.D				
Column 1 :	UltraCarb5uODS (20) (4.60 mm)		Det: LC DAD1B, 254 nm		
Process Host:	CTX0308				

First Level Reviewer: beckerc Date: 05-Mar-2020 08:32:08

Compound	Det	RT (min.)	Exp RT (min.)	Dlt RT (min.)	Response	Cal Amt ug/mL	OnCol Amt ug/mL	Flags
2 TNX	1	6.589	6.591	-0.002	21002	0.1001	0.0965	M
5 DNX	1	6.915	6.918	-0.003	14937	0.1001	0.0977	M
6 MNX	1	7.355	7.358	-0.003	18233	0.1167	0.1150	

QC Flag Legend

Review Flags

M - Manually Integrated

Reagents:

8330 DMT_00005 Amount Added: 5.00 Units: uL

Report Date: 06-Mar-2020 10:25:26 Chrom Revision: 2.3 19-Feb-2020 16:45:46

Eurofins TestAmerica, Denver

Data File:	\\chromna\denver\chromdata\chhplc_x\20200304-89779.b\03040030.d				
Injection Date:	04-Mar-2020 22:54:53	Instrument ID:	CHHPLC_X3	Operator ID:	CB
Lims ID:	IC DMT L3			Worklist Smp#:	30
Client ID:					
Injection Vol:	100.0 ul	Dil. Factor:	1.0000	ALS Bottle#:	30
Method:	8330_X3	Limit Group:	GCSV - 8330		

Column: UltraCarb5uODS (20) (4.60 mm) Y Scaling: Method Defined: Scale to the Nth Largest Target: 1

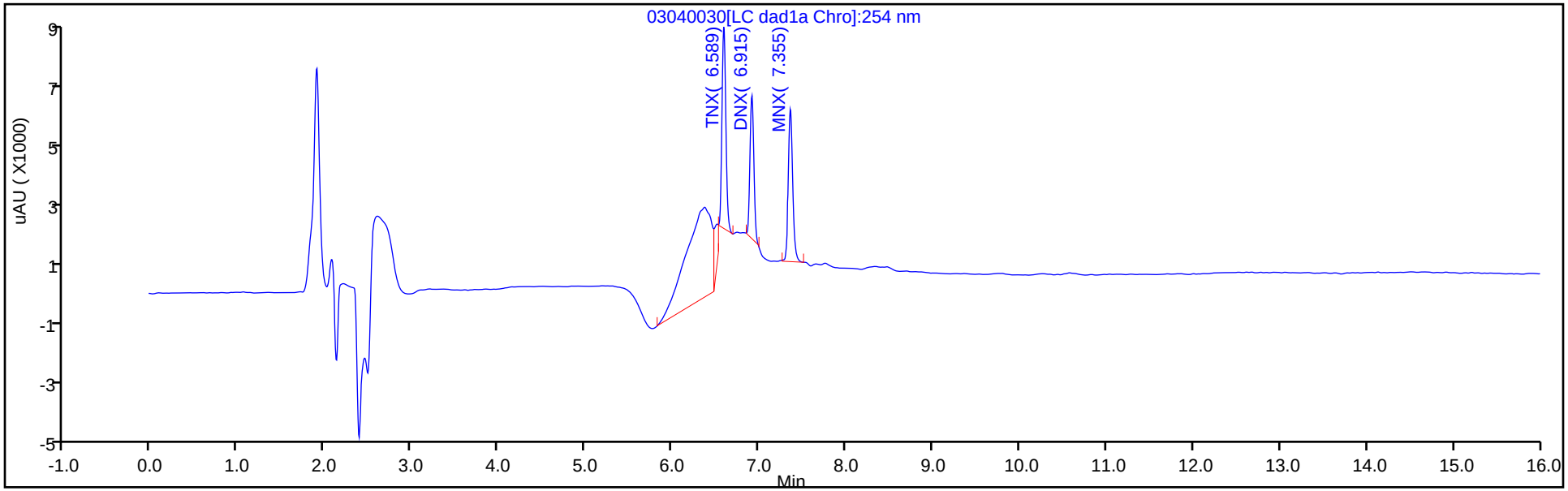

Y Scaling: Method Defined: Scale to the Nth Largest Target: 1

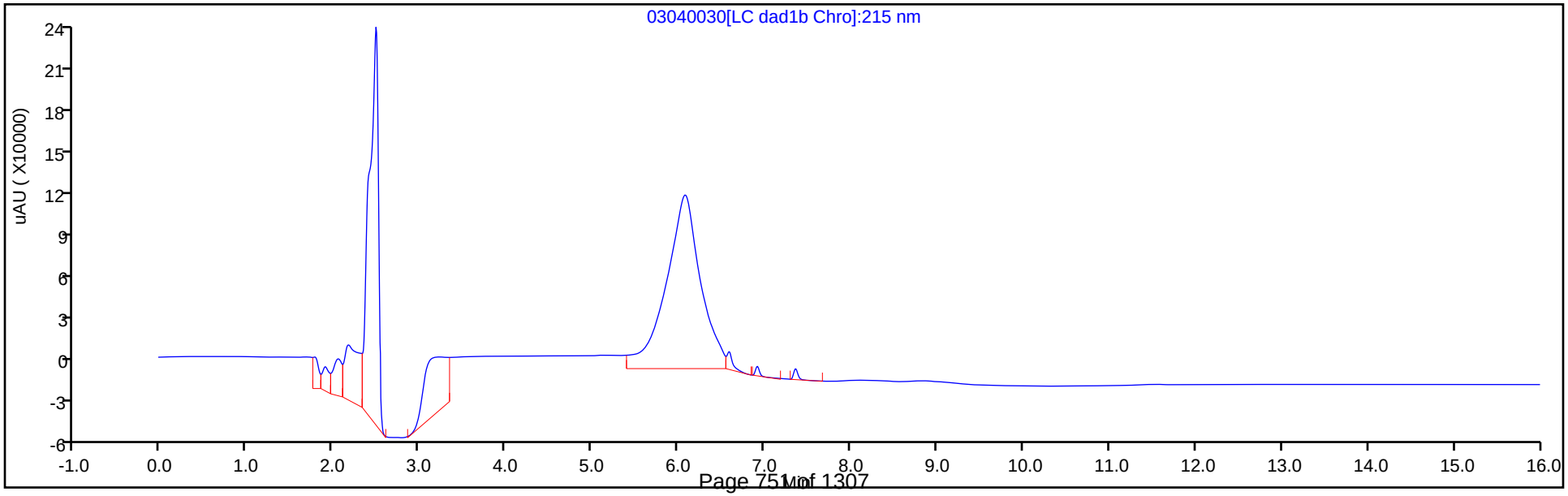

Manual Integration/User Assign Peak Report

Eurofins TestAmerica, Denver

Data File:	\\chromna\denver\chromdata\chhplc_x\20200304-89779.b\03040030.d				
Injection Date:	04-Mar-2020 22:54:53	Instrument ID:	CHHPLC_X3		
Lims ID:	IC DMT L3				
Client ID:					
Operator ID:	CB	ALS Bottle#:	30	Worklist Smp#:	30
Injection Vol:	100.0 ul	Dil. Factor:	1.0000		
Method:	8330_X3	Limit Group:	GCSV - 8330		
Column:	UltraCarb5uODS (20) (4.60 mm)	Detector	LC DAD1B, 254 nm		

2 TNX, CAS: 13980-04-6

Signal: 1

Processing Integration Results

RT: 6.59
Area: 27927
Amount: 0.102862
Amount Units: ug/mL

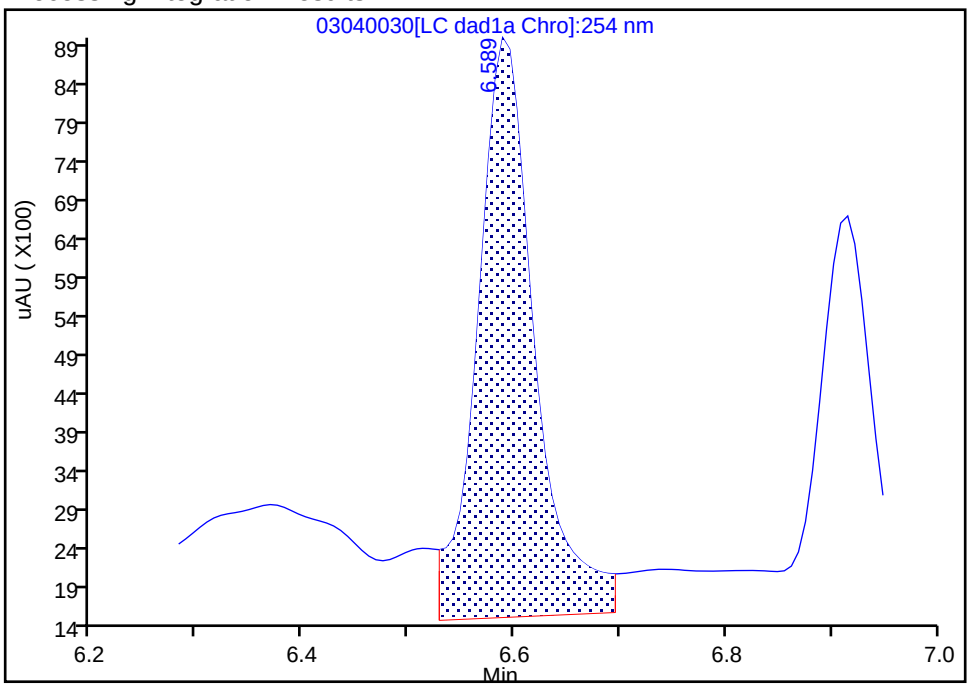

Manual Integration Results

RT: 6.59
Area: 21002
Amount: 0.096513
Amount Units: ug/mL

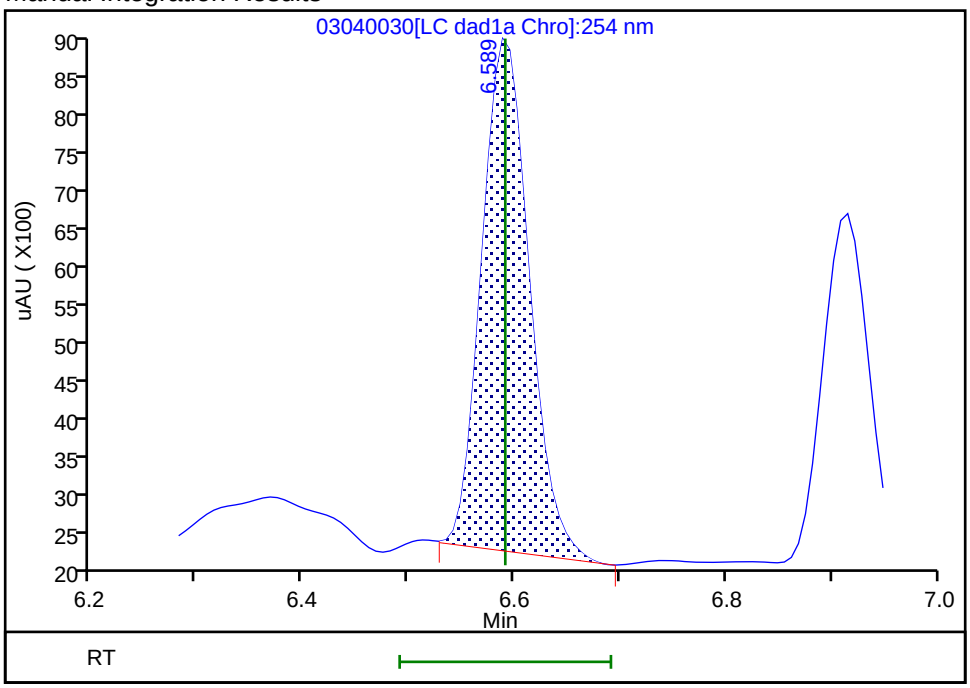

Reviewer: beckerc, 05-Mar-2020 08:31:59
Audit Action: Manually Integrated Audit Reason: Baseline

Manual Integration/User Assign Peak Report

Eurofins TestAmerica, Denver

Data File:	\\chromna\denver\chromdata\chhplc_x\20200304-89779.b\03040030.d				
Injection Date:	04-Mar-2020 22:54:53	Instrument ID:	CHHPLC_X3		
Lims ID:	IC DMT L3				
Client ID:					
Operator ID:	CB	ALS Bottle#:	30	Worklist Smp#:	30
Injection Vol:	100.0 ul	Dil. Factor:	1.0000		
Method:	8330_X3	Limit Group:	GCSV - 8330		
Column:	UltraCarb5uODS (20) (4.60 mm)	Detector	LC DAD1B, 254 nm		

5 DNX, CAS: 80251-29-2

Signal: 1

Processing Integration Results

RT: 6.92
Area: 18794
Amount: 0.101797
Amount Units: ug/mL

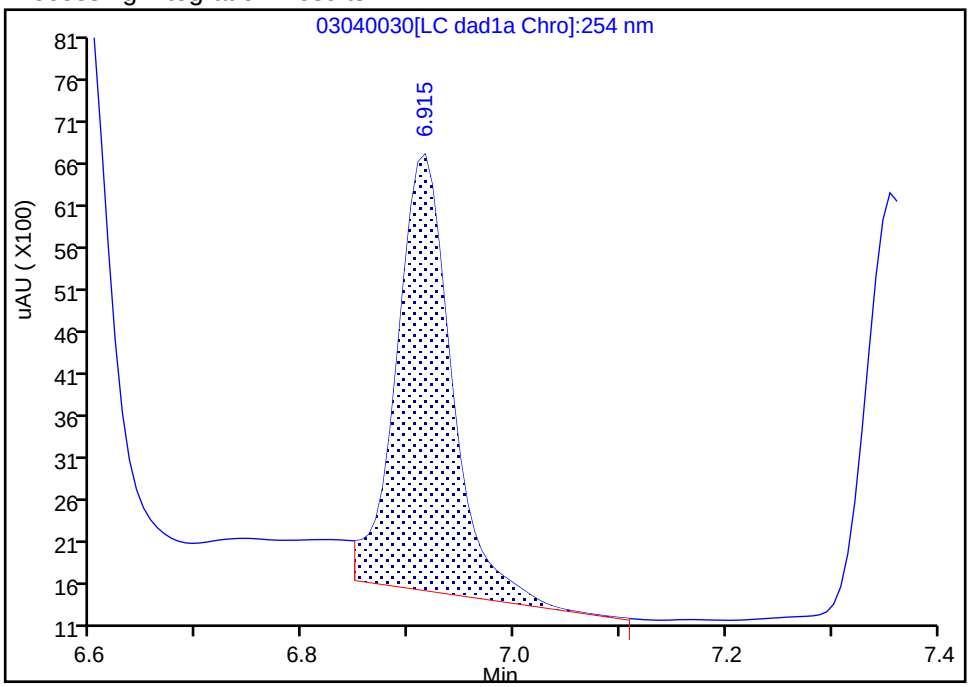

Manual Integration Results

RT: 6.92
Area: 14937
Amount: 0.097673
Amount Units: ug/mL

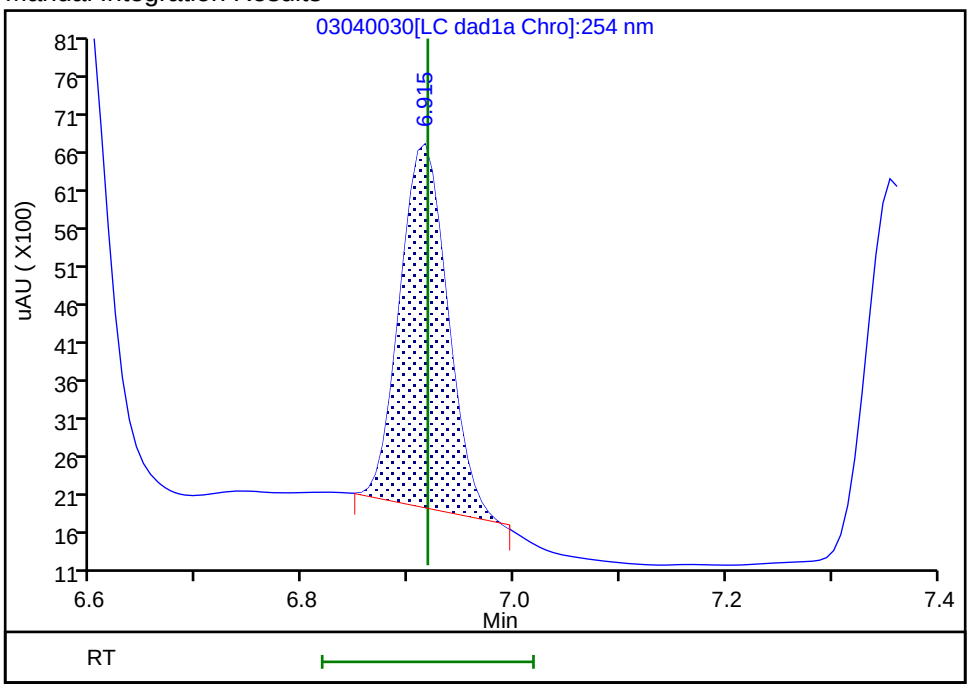

Reviewer: beckerc, 05-Mar-2020 08:32:04

Audit Action: Manually Integrated Audit Reason: Baseline

Eurofins TestAmerica, Denver
Target Compound Quantitation Report

Data File:	\\chromna\Denver\ChromData\CHHPLC_X\20200304-89779.b\03040031.D				
Lims ID:	IC DMT L2				
Client ID:					
Sample Type:	IC	Calib Level:	2		
Inject. Date:	04-Mar-2020 23:17:52	ALS Bottle#:	31	Worklist Smp#:	31
Injection Vol:	100.0 ul	Dil. Factor:	1.0000		
Sample Info:	IC DMT L2				
Misc. Info.:	280-0089779-031				
Operator ID:	CB	Instrument ID:	CHHPLC_X3		
Sublist:	chrom-8330_X3*sub17				
Method:	\\chromna\Denver\ChromData\CHHPLC_X\20200304-89779.b\8330_X3.m				
Limit Group:	GCSV - 8330				
Last Update:	06-Mar-2020 10:25:26	Calib Date:	04-Mar-2020 23:40:46		
Integrator:	Falcon				
Quant Method:	External Standard	Quant By:	Initial Calibration		
Last ICal File:	\\chromna\Denver\ChromData\CHHPLC_X\20200304-89779.b\03040032.D				
Column 1 :	UltraCarb5uODS (20) (4.60 mm)		Det: LC DAD1B, 254 nm		
Process Host:	CTX0308				

First Level Reviewer: beckerc Date: 05-Mar-2020 08:32:31

Compound	Det	RT (min.)	Exp RT (min.)	Dlt RT (min.)	Response	Cal Amt ug/mL	OnCol Amt ug/mL	Flags
2 TNX	1	6.588	6.591	-0.003	10671	0.0501	0.0490	M
5 DNX	1	6.914	6.918	-0.004	6904	0.0501	0.0451	M
6 MNX	1	7.354	7.358	-0.004	9411	0.0584	0.0594	

QC Flag Legend

Review Flags

M - Manually Integrated

Reagents:

8330 DMT_00005 Amount Added: 2.50 Units: uL

Report Date: 06-Mar-2020 10:25:27 Chrom Revision: 2.3 19-Feb-2020 16:45:46

Eurofins TestAmerica, Denver

Data File:	\\chromna\denver\chromdata\chhplc_x\20200304-89779.b\03040031.d				
Injection Date:	04-Mar-2020 23:17:52	Instrument ID:	CHHPLC_X3	Operator ID:	CB
Lims ID:	IC DMT L2			Worklist Smp#:	31
Client ID:					
Injection Vol:	100.0 ul	Dil. Factor:	1.0000	ALS Bottle#:	31
Method:	8330_X3	Limit Group:	GCSV - 8330		

Column: UltraCarb5uODS (20) (4.60 mm) Y Scaling: Method Defined: Scale to the Nth Largest Target: 1

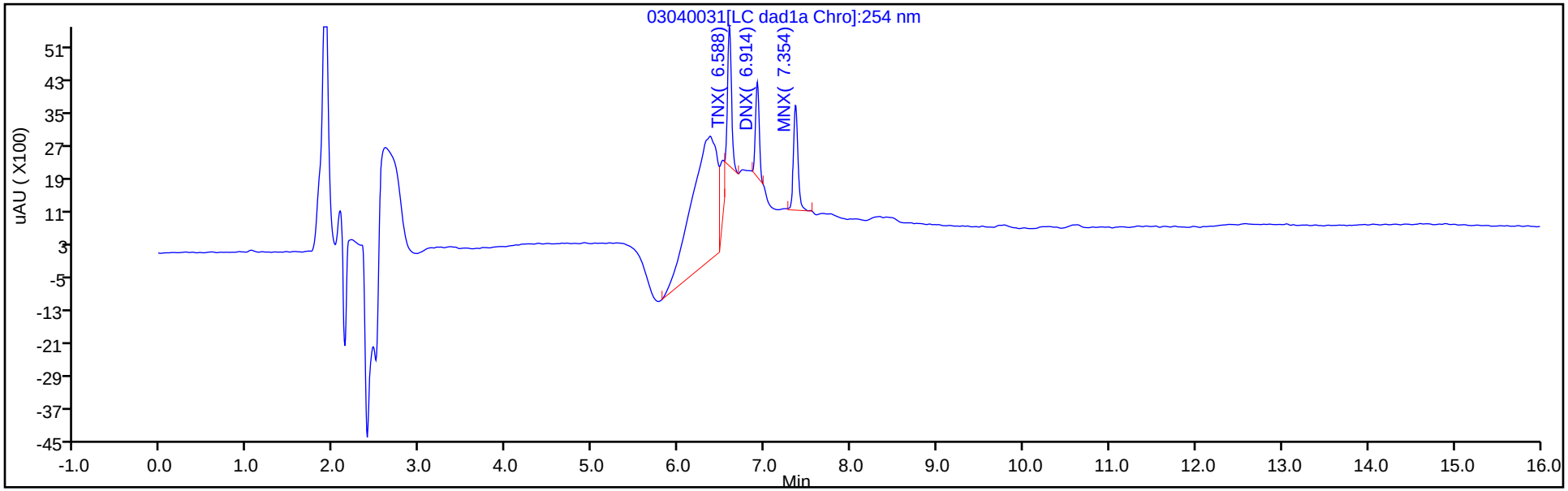

Y Scaling: Method Defined: Scale to the Nth Largest Target: 1

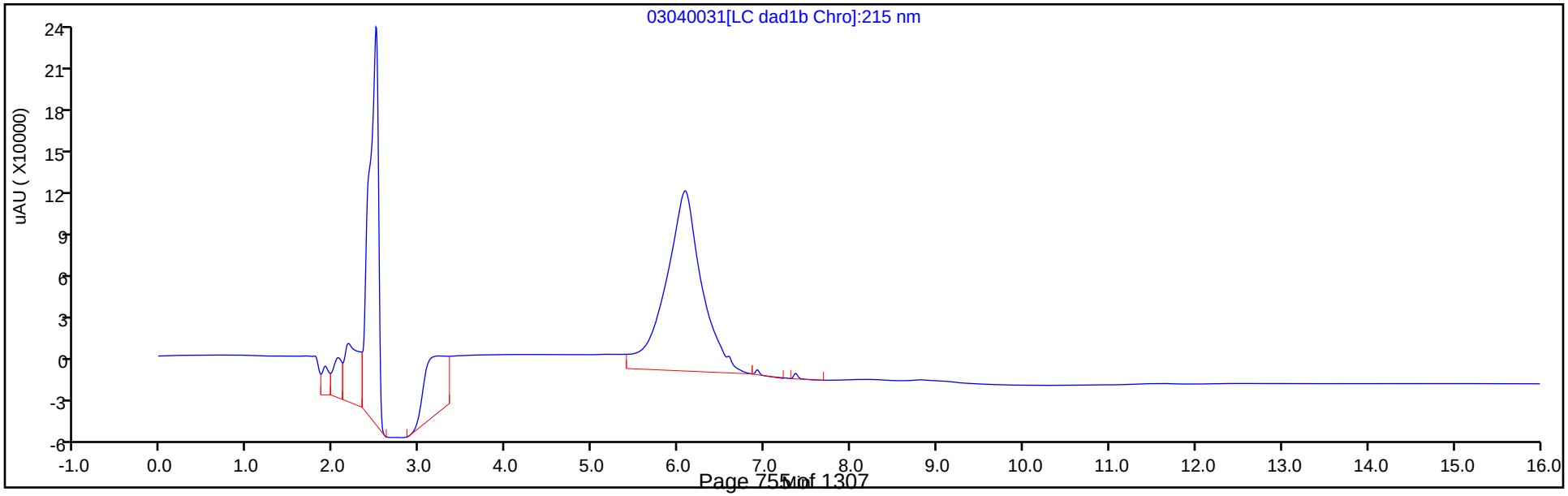

Manual Integration/User Assign Peak Report

Eurofins TestAmerica, Denver

Data File:	\\chromna\denver\chromdata\chhplc_x\20200304-89779.b\03040031.d				
Injection Date:	04-Mar-2020 23:17:52	Instrument ID:	CHHPLC_X3		
Lims ID:	IC DMT L2				
Client ID:					
Operator ID:	CB	ALS Bottle#:	31	Worklist Smp#:	31
Injection Vol:	100.0 ul	Dil. Factor:	1.0000		
Method:	8330_X3	Limit Group:	GCSV - 8330		
Column:	UltraCarb5uODS (20) (4.60 mm)	Detector	LC DAD1B, 254 nm		

2 TNX, CAS: 13980-04-6

Signal: 1

Processing Integration Results

RT: 6.59
Area: 17098
Amount: 0.055915
Amount Units: ug/mL

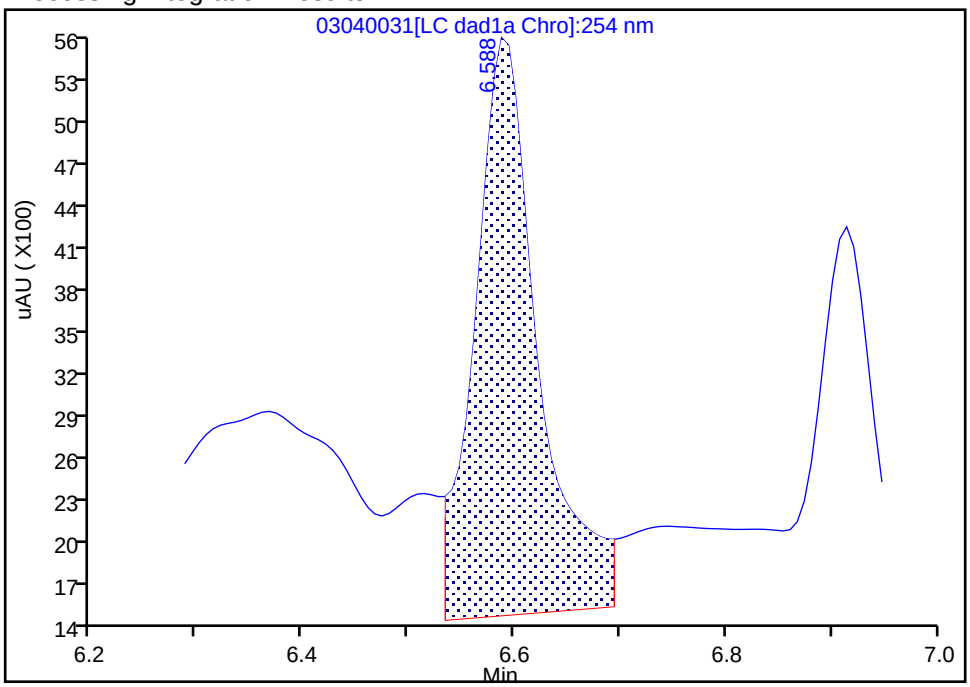

Manual Integration Results

RT: 6.59
Area: 10671
Amount: 0.049038
Amount Units: ug/mL

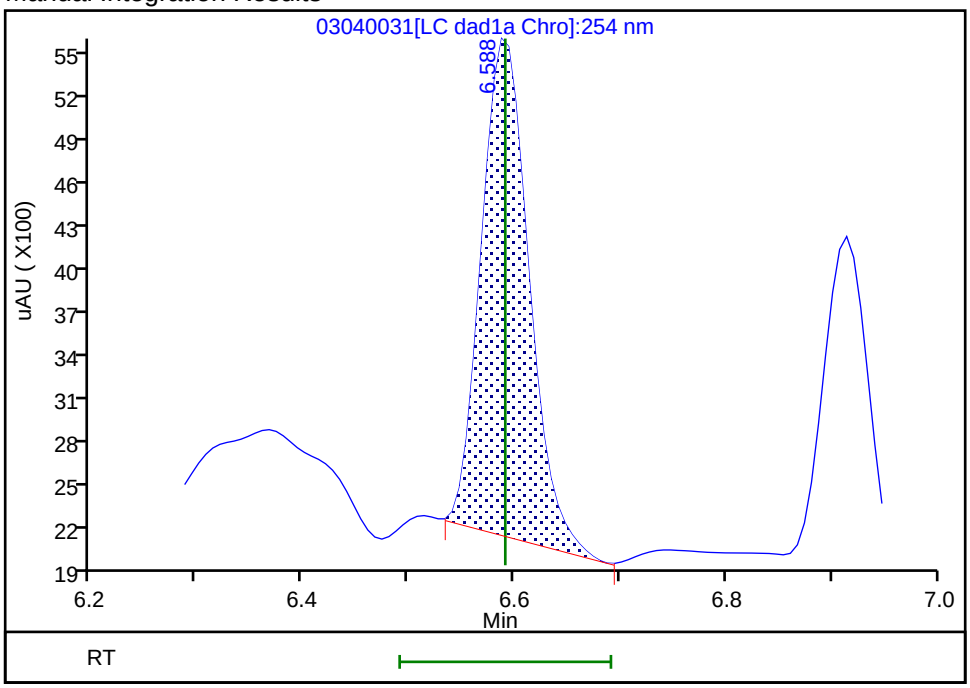

Reviewer: beckerc, 05-Mar-2020 08:32:24
Audit Action: Manually Integrated Audit Reason: Baseline

Manual Integration/User Assign Peak Report

Eurofins TestAmerica, Denver

Data File:	\\chromna\denver\chromdata\chhplc_x\20200304-89779.b\03040031.d				
Injection Date:	04-Mar-2020 23:17:52	Instrument ID:	CHHPLC_X3		
Lims ID:	IC DMT L2				
Client ID:					
Operator ID:	CB	ALS Bottle#:	31	Worklist Smp#:	31
Injection Vol:	100.0 ul	Dil. Factor:	1.0000		
Method:	8330_X3	Limit Group:	GCSV - 8330		
Column:	UltraCarb5uODS (20) (4.60 mm)	Detector	LC DAD1B, 254 nm		

5 DNX, CAS: 80251-29-2

Signal: 1

Processing Integration Results

RT: 6.91
Area: 11060
Amount: 0.055514
Amount Units: ug/mL

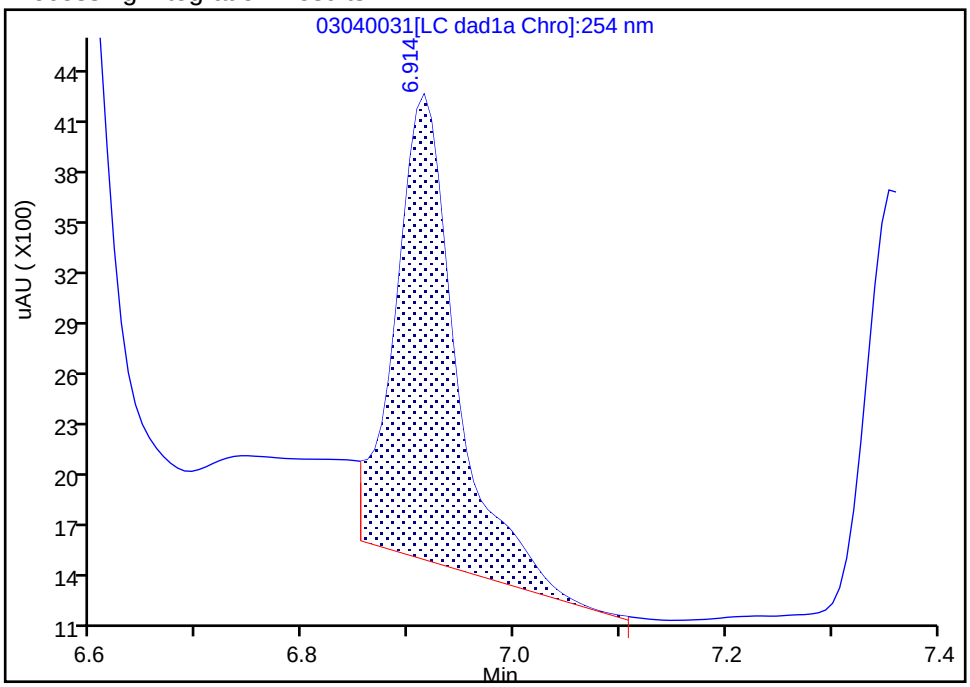

Manual Integration Results

RT: 6.91
Area: 6904
Amount: 0.045145
Amount Units: ug/mL

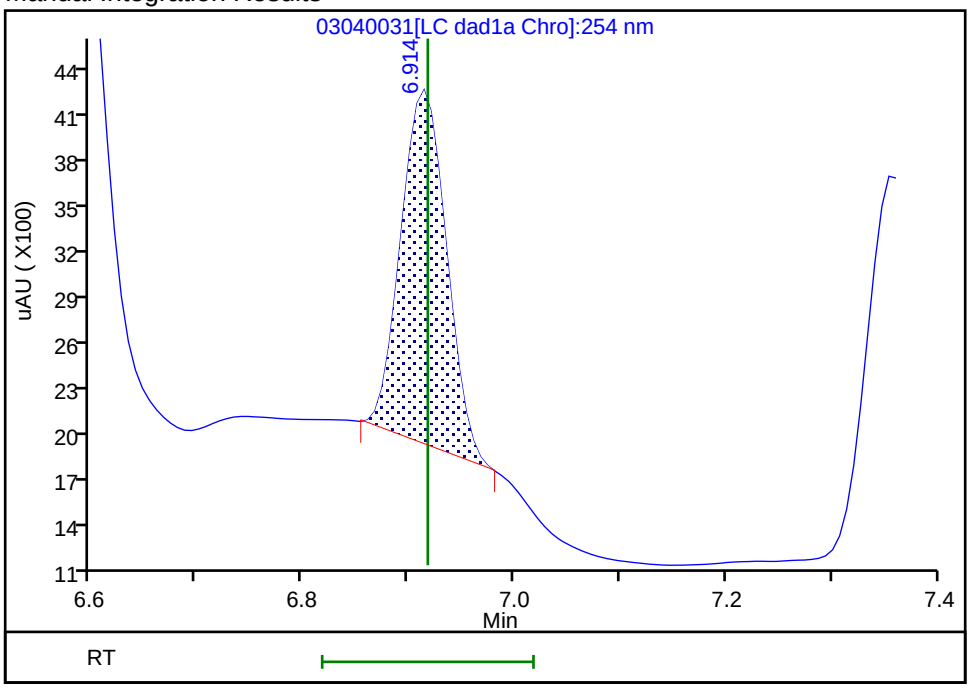

Reviewer: beckerc, 05-Mar-2020 08:32:28

Audit Action: Manually Integrated Audit Reason: Baseline

Eurofins TestAmerica, Denver
Target Compound Quantitation Report

Data File:	\\chromna\Denver\ChromData\CHHPLC_X\20200304-89779.b\03040032.D				
Lims ID:	IC DMT L1				
Client ID:					
Sample Type:	IC	Calib Level:	1		
Inject. Date:	04-Mar-2020 23:40:46	ALS Bottle#:	32	Worklist Smp#:	32
Injection Vol:	100.0 ul	Dil. Factor:	1.0000		
Sample Info:	IC DMT L1				
Misc. Info.:	280-0089779-032				
Operator ID:	CB	Instrument ID:	CHHPLC_X3		
Sublist:	chrom-8330_X3*sub17				
Method:	\\chromna\Denver\ChromData\CHHPLC_X\20200304-89779.b\8330_X3.m				
Limit Group:	GCSV - 8330				
Last Update:	06-Mar-2020 10:25:27	Calib Date:	04-Mar-2020 23:40:46		
Integrator:	Falcon				
Quant Method:	External Standard	Quant By:	Initial Calibration		
Last ICal File:	\\chromna\Denver\ChromData\CHHPLC_X\20200304-89779.b\03040032.D				
Column 1 :	UltraCarb5uODS (20) (4.60 mm)		Det: LC DAD1B, 254 nm		
Process Host:	CTX0308				

First Level Reviewer: beckerc Date: 05-Mar-2020 08:32:54

Compound	Det	RT (min.)	Exp RT (min.)	Dlt RT (min.)	Response	Cal Amt ug/mL	OnCol Amt ug/mL	Flags
2 TNX	1	6.592	6.591	0.001	4343	0.0200	0.0200	M
5 DNX	1	6.912	6.918	-0.006	2345	0.0200	0.0153	M
6 MNX	1	7.359	7.358	0.001	4099	0.0233	0.0259	

QC Flag Legend

Review Flags

M - Manually Integrated

Reagents:

8330 DMT_00005 Amount Added: 1.00 Units: uL

Report Date: 06-Mar-2020 10:25:28 Chrom Revision: 2.3 19-Feb-2020 16:45:46

Eurofins TestAmerica, Denver

Data File:	\\chromna\denver\chromdata\chhplc_x\20200304-89779.b\03040032.d				
Injection Date:	04-Mar-2020 23:40:46	Instrument ID:	CHHPLC_X3	Operator ID:	CB
Lims ID:	IC DMT L1			Worklist Smp#:	32
Client ID:					
Injection Vol:	100.0 ul	Dil. Factor:	1.0000	ALS Bottle#:	32
Method:	8330_X3	Limit Group:	GCSV - 8330		

Column: UltraCarb5uODS (20) (4.60 mm) Y Scaling: Method Defined: Scale to the Nth Largest Target: 1

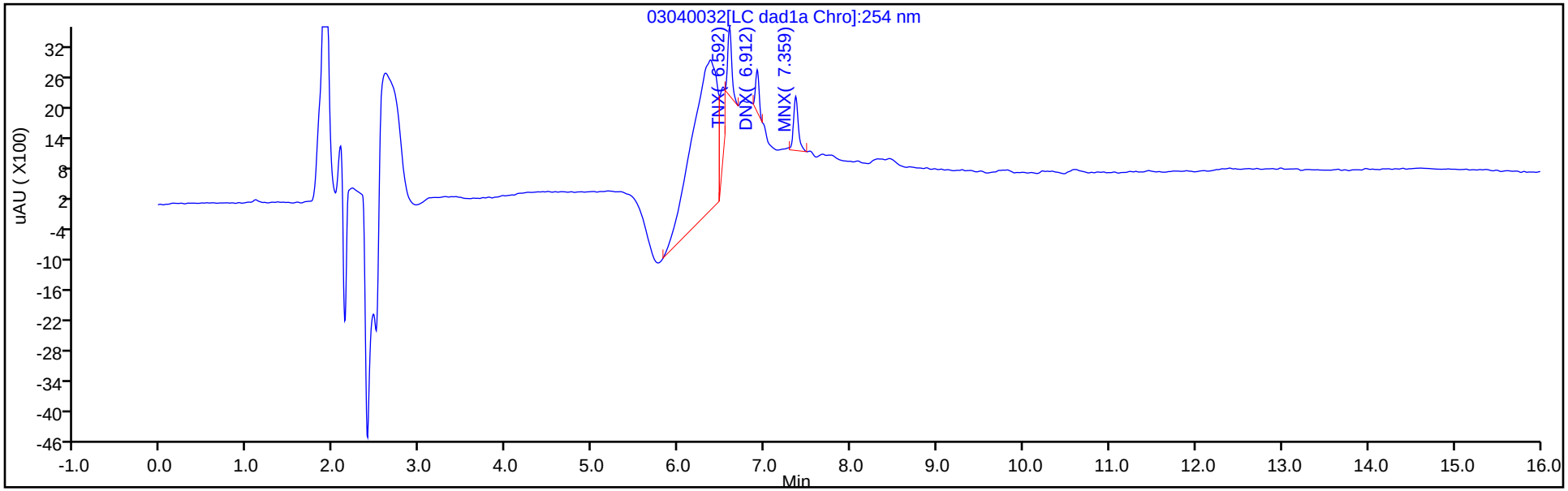

Y Scaling: Method Defined: Scale to the Nth Largest Target: 1

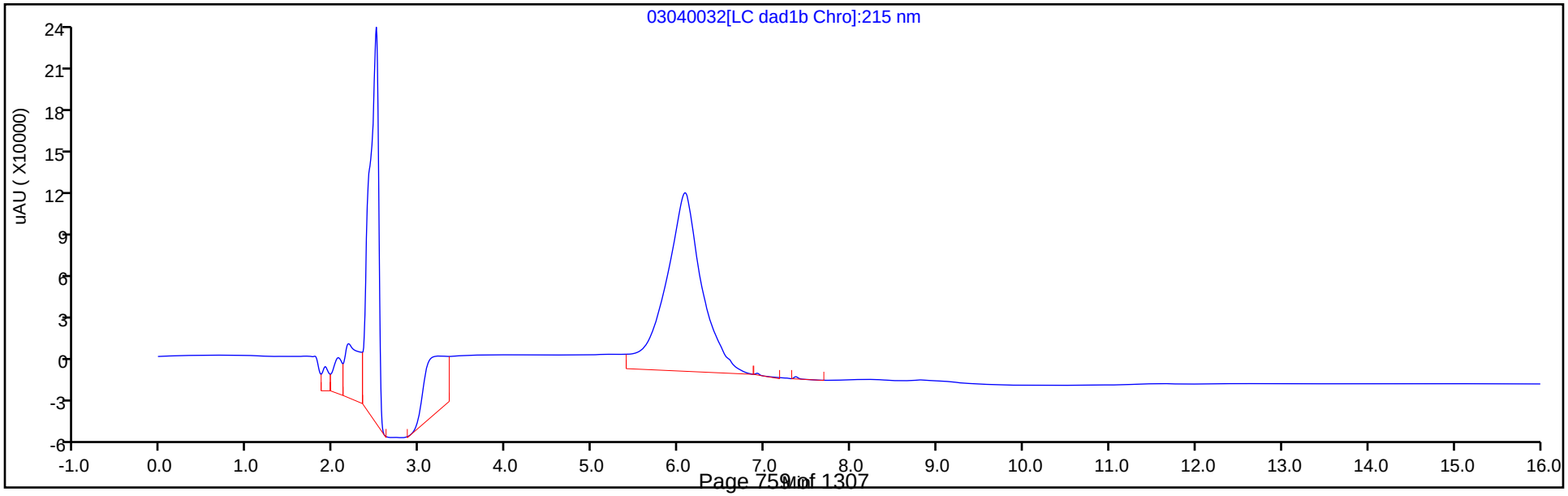

Manual Integration/User Assign Peak Report

Eurofins TestAmerica, Denver

Data File:	\\chromna\denver\chromdata\chhplc_x\20200304-89779.b\03040032.d				
Injection Date:	04-Mar-2020 23:40:46	Instrument ID:	CHHPLC_X3		
Lims ID:	IC DMT L1				
Client ID:					
Operator ID:	CB	ALS Bottle#:	32	Worklist Smp#:	32
Injection Vol:	100.0 ul	Dil. Factor:	1.0000		
Method:	8330_X3	Limit Group:	GCSV - 8330		
Column:	UltraCarb5uODS (20) (4.60 mm)	Detector	LC DAD1B, 254 nm		

2 TNX, CAS: 13980-04-6

Signal: 1

Processing Integration Results

RT: 6.59
Area: 10465
Amount: 0.032149
Amount Units: ug/mL

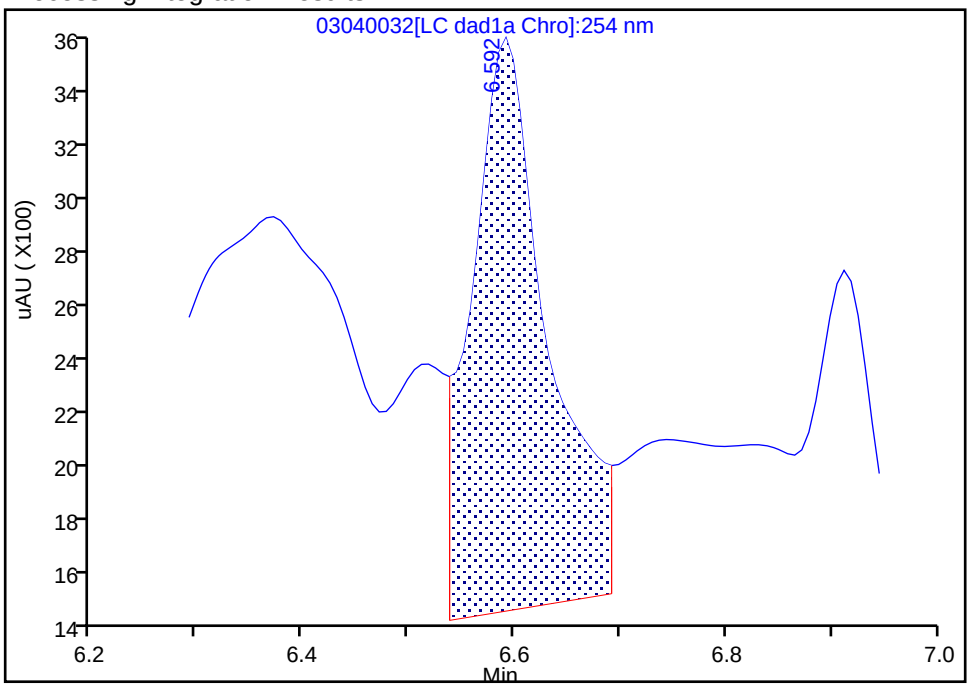

Manual Integration Results

RT: 6.59
Area: 4343
Amount: 0.019958
Amount Units: ug/mL

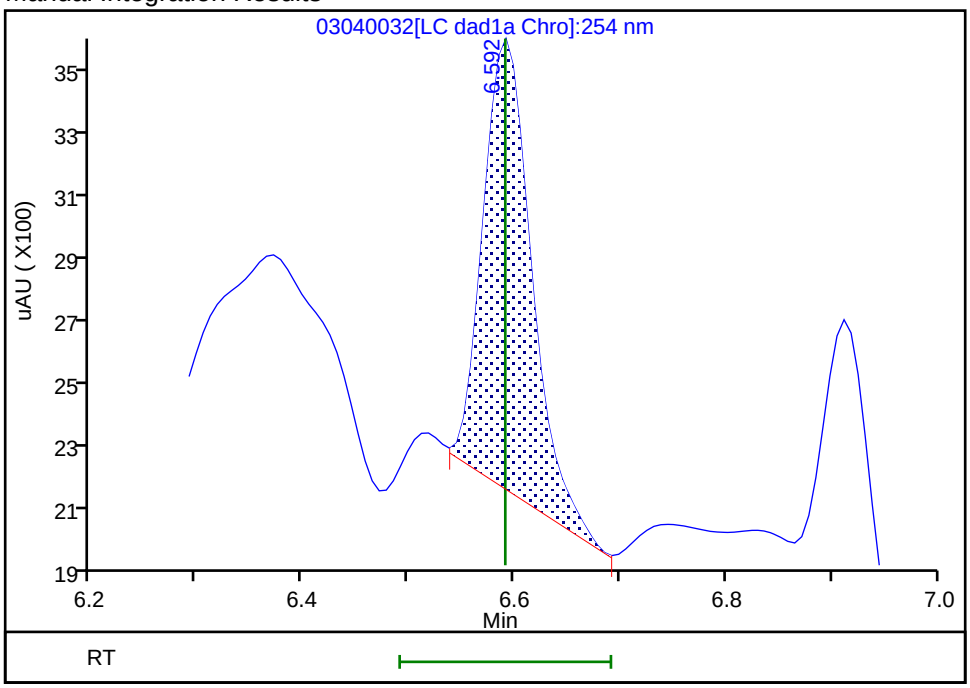

Reviewer: beckerc, 05-Mar-2020 08:32:43
Audit Action: Manually Integrated Audit Reason: Baseline

Manual Integration/User Assign Peak Report

Eurofins TestAmerica, Denver

Data File:	\\chromna\denver\chromdata\chhplc_x\20200304-89779.b\03040032.d				
Injection Date:	04-Mar-2020 23:40:46	Instrument ID:	CHHPLC_X3		
Lims ID:	IC DMT L1				
Client ID:					
Operator ID:	CB	ALS Bottle#:	32	Worklist Smp#:	32
Injection Vol:	100.0 ul	Dil. Factor:	1.0000		
Method:	8330_X3	Limit Group:	GCSV - 8330		
Column:	UltraCarb5uODS (20) (4.60 mm)	Detector	LC DAD1B, 254 nm		

5 DNX, CAS: 80251-29-2

Signal: 1

Processing Integration Results

RT: 6.91
Area: 5489
Amount: 0.028357
Amount Units: ug/mL

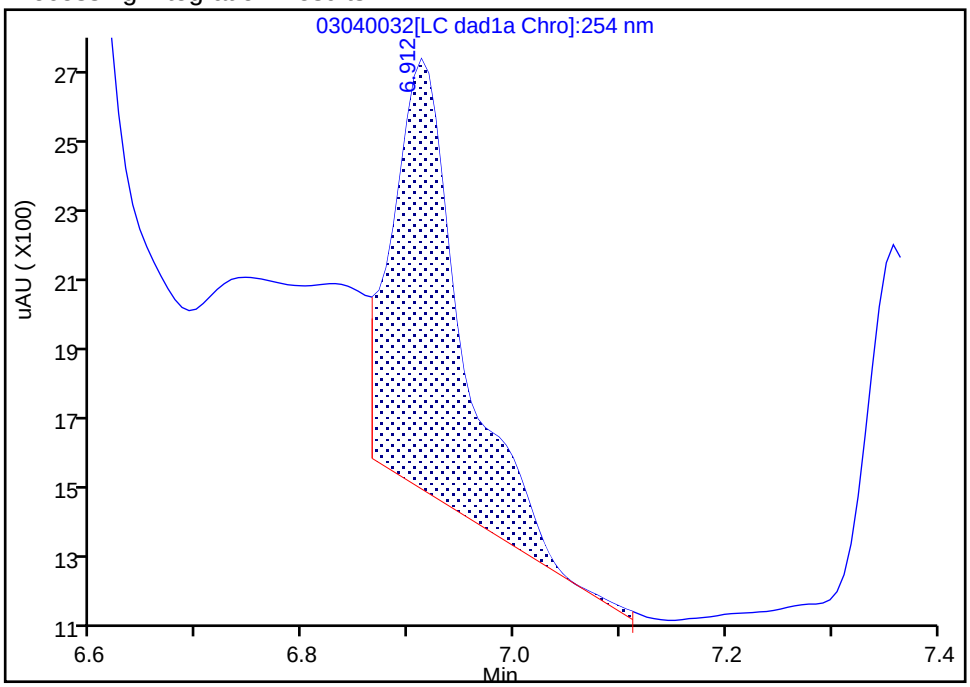

Manual Integration Results

RT: 6.91
Area: 2345
Amount: 0.015334
Amount Units: ug/mL

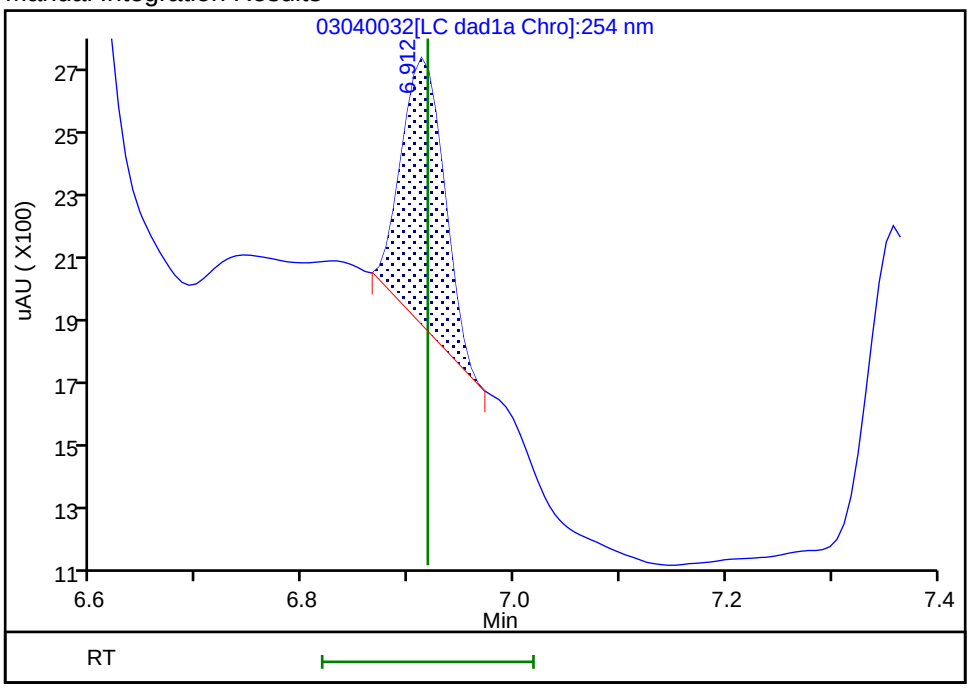

Reviewer: beckerc, 05-Mar-2020 08:32:46

Audit Action: Manually Integrated Audit Reason: Baseline

FORM VII
HPLC/IC CONTINUING CALIBRATION DATA

Lab Name: Eurofins TestAmerica, Denver Job No.: 280-134091-1

SDG No.:

Lab Sample ID: ICV 280-487544/15 Calibration Date: 03/03/2020 22:41

Instrument ID: CHHPLC_G2_LUNA Calib Start Date: 03/03/2020 18:01

GC Column: Luna-phenylhex ID: 4.60(mm) Calib End Date: 03/03/2020 22:06

Lab File ID: 03030015.D Conc. Units: ug/L

ANALYTE	CURVE TYPE	AVE CF	CF	MIN CF	CALC AMOUNT	SPIKE AMOUNT	%D	MAX %D
Picric acid	Lin2		176650		436	400	9.0	15.0
HMX	Lin2		182133		410	400	2.5	15.0
RDX	Lin2		224258		416	400	3.9	15.0
Nitrobenzene	Lin2		421965		430	400	7.5	15.0
1,3-Dinitrobenzene	Lin2		688550		421	400	5.1	15.0
Nitroglycerin	Lin2		146094		4050	4000	1.3	15.0
2-Nitrotoluene	Lin2		246105		428	400	6.9	15.0
4-Nitrotoluene	Lin2		240890		439	400	9.8	15.0
4-Amino-2,6-dinitrotoluene	Lin2		335405		412	400	3.0	15.0
3-Nitrotoluene	Lin2		251900		440	400	10.1	15.0
2-Amino-4,6-dinitrotoluene	Qua		511803		416	400	4.1	15.0
1,3,5-Trinitrobenzene	Lin2		502695		429	400	7.2	15.0
2,6-Dinitrotoluene	Lin2		298105		418	400	4.4	15.0
2,4-Dinitrotoluene	Lin2		606623		400	400	-0.1	15.0
Tetryl	Lin2		362515		409	400	2.3	15.0
2,4,6-Trinitrotoluene	Lin2		424075		416	400	4.0	15.0
PETN	Lin1		141085		3890	4000	-2.8	15.0
1,2-Dinitrobenzene	Lin2		289355		414	400	3.4	15.0

FORM VII
HPLC/IC CONTINUING CALIBRATION RETENTION TIME SUMMARY

Lab Name: Eurofins TestAmerica, Denver Job No.: 280-134091-1

SDG No.:

Lab Sample ID: ICV 280-487544/15 Calibration Date: 03/03/2020 22:41

Instrument ID: CHHPLC_G2_LUNA Calib Start Date: 03/03/2020 18:01

GC Column: Luna-phenylhex ID: 4.60(mm) Calib End Date: 03/03/2020 22:06

Lab File ID: 03030015.D

Analyte	RT	RT WINDOW	
		FROM	TO
Picric acid	5.56	5.44	5.74
HMX	6.93	6.80	7.10
RDX	9.10	8.97	9.27
Nitrobenzene	12.08	11.96	12.26
1,3-Dinitrobenzene	15.53	15.40	15.70
Nitroglycerin	15.79	15.66	15.96
2-Nitrotoluene	16.56	16.43	16.73
4-Nitrotoluene	16.82	16.70	17.00
4-Amino-2,6-dinitrotoluene	17.14	17.01	17.31
3-Nitrotoluene	17.76	17.64	17.94
2-Amino-4,6-dinitrotoluene	17.98	17.86	18.16
1,3,5-Trinitrobenzene	18.88	18.76	19.06
2,6-Dinitrotoluene	19.82	19.70	20.00
2,4-Dinitrotoluene	20.29	20.17	20.47
Tetryl	23.56	23.43	23.73
2,4,6-Trinitrotoluene	24.69	24.56	24.86
PETN	25.27	25.14	25.44
1,2-Dinitrobenzene	13.01	12.88	13.18

Eurofins TestAmerica, Denver
Target Compound Quantitation Report

Data File: \\chromna\Denver\ChromData\G2_LUNA\20200303-89749.b\03030015.D
Lims ID: ICV FULL
Client ID:
Sample Type: ICV
Inject. Date: 03-Mar-2020 22:41:21 ALS Bottle#: 15 Worklist Smp#: 15
Injection Vol: 100.0 ul Dil. Factor: 1.0000
Sample Info: ICV FULL
Misc. Info.: 280-0089749-015
Operator ID: CB Instrument ID: CHHPLC_G2_LUNA
Sublist:

Method: \\chromna\Denver\ChromData\G2_LUNA\20200303-89749.b\G2_8330_Luna.m
Limit Group: GCSV - 8330
Last Update: 05-Mar-2020 11:40:10 Calib Date: 03-Mar-2020 22:06:26
Integrator: Falcon
Quant Method: External Standard Quant By: Initial Calibration
Last ICal File: \\chromna\Denver\ChromData\G2_LUNA\20200303-89749.b\03030014.D

Column 1 : Luna-Phenyl hexyl (4.60 mm) Det: LC DAD1A, 254 nm
Process Host: CTX0319

First Level Reviewer: beckerc Date: 04-Mar-2020 08:28:56

Compound	Det	RT (min.)	Exp RT (min.)	Dlt RT (min.)	Response	Cal Amt ug/ml	OnCol Amt ug/ml	Flags
1 2,6-diamino-4-nitrotoluene	1	4.337	4.360	-0.023	183371	0.4000	0.3848	
2 2,4-diamino-6-nitrotoluene	1	4.910	4.913	-0.003	112796	0.4000	0.3913	
5 2,4,6-Trinitrophenol	1	5.557	5.587	-0.030	70660	0.4000	0.4360	
6 HMX	1	6.930	6.947	-0.017	72853	0.4000	0.4102	
8 RDX	1	9.097	9.120	-0.023	89703	0.4000	0.4158	
9 Nitrobenzene	1	12.083	12.113	-0.030	168786	0.4000	0.4301	
$ 10 1,2-Dinitrobenzene	1	13.010	13.033	-0.023	115742	0.4000	0.4136	
11 3,5-Dinitroaniline	1	14.830	14.853	-0.023	209488	0.4000	0.3863	
12 1,3-Dinitrobenzene	1	15.530	15.553	-0.023	275420	0.4000	0.4206	
13 Nitroglycerin	2	15.790	15.813	-0.023	584375	4.00	4.05	M
14 o-Nitrotoluene	1	16.557	16.580	-0.023	98442	0.4000	0.4276	
15 p-Nitrotoluene	1	16.823	16.853	-0.030	96356	0.4000	0.4393	
16 4-Amino-2,6-dinitrotoluene	1	17.137	17.160	-0.023	134162	0.4000	0.4120	
17 m-Nitrotoluene	1	17.757	17.787	-0.030	100760	0.4000	0.4403	
18 2-Amino-4,6-dinitrotoluene	1	17.983	18.013	-0.030	204721	0.4000	0.4163	
19 1,3,5-Trinitrobenzene	1	18.883	18.907	-0.024	201078	0.4000	0.4288	
20 2,6-Dinitrotoluene	1	19.823	19.853	-0.030	119242	0.4000	0.4176	
21 2,4-Dinitrotoluene	1	20.290	20.320	-0.030	242649	0.4000	0.3995	
22 Tetryl	1	23.557	23.580	-0.023	145006	0.4000	0.4090	
23 2,4,6-Trinitrotoluene	1	24.690	24.713	-0.023	169630	0.4000	0.4159	
24 PETN	2	25.270	25.293	-0.023	564338	4.00	3.89	

QC Flag Legend

Review Flags
M - Manually Integrated

Reagents:

8330Surrogate_00109	Amount Added:	40.00	Units: uL
3,5-DNA LCS_00034	Amount Added:	40.00	Units: uL
8330 LCS_00094	Amount Added:	40.00	Units: uL
8330DiaminLCS_00036	Amount Added:	40.00	Units: uL

Report Date: 05-Mar-2020 11:40:11 Chrom Revision: 2.3 19-Feb-2020 16:45:46

Eurofins TestAmerica, Denver

Data File:	\\chromna\denver\chromdata\g2_luna\20200303-89749.b\03030015.d				
Injection Date:	03-Mar-2020 22:41:21	Instrument ID:	CHHPLC_G2_LUNA	Operator ID:	CB
Lims ID:	ICV FULL			Worklist Smp#:	15
Client ID:					
Injection Vol:	100.0 ul	Dil. Factor:	1.0000	ALS Bottle#:	15
Method:	G2_8330_Luna	Limit Group:	GCSV - 8330		

Column: Luna-Phenyl hexyl (4.60 mm) Y Scaling: Method Defined: Scale to the Nth Largest Peak: 1

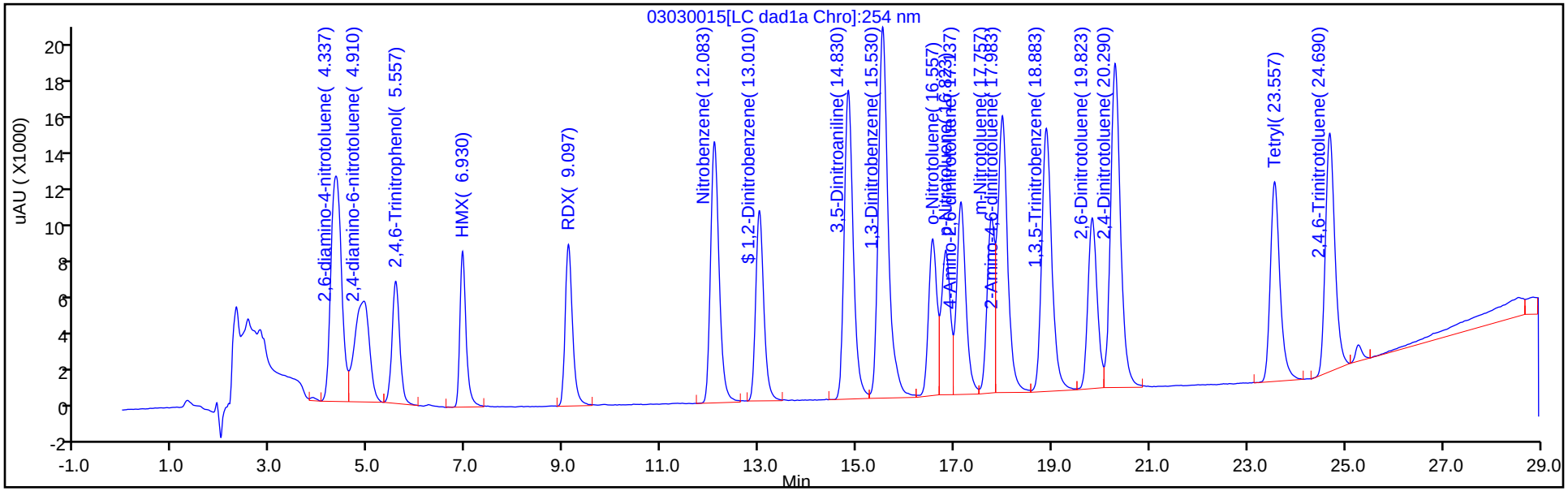

Y Scaling: Method Defined: Scale to the Nth Largest Peak: 1

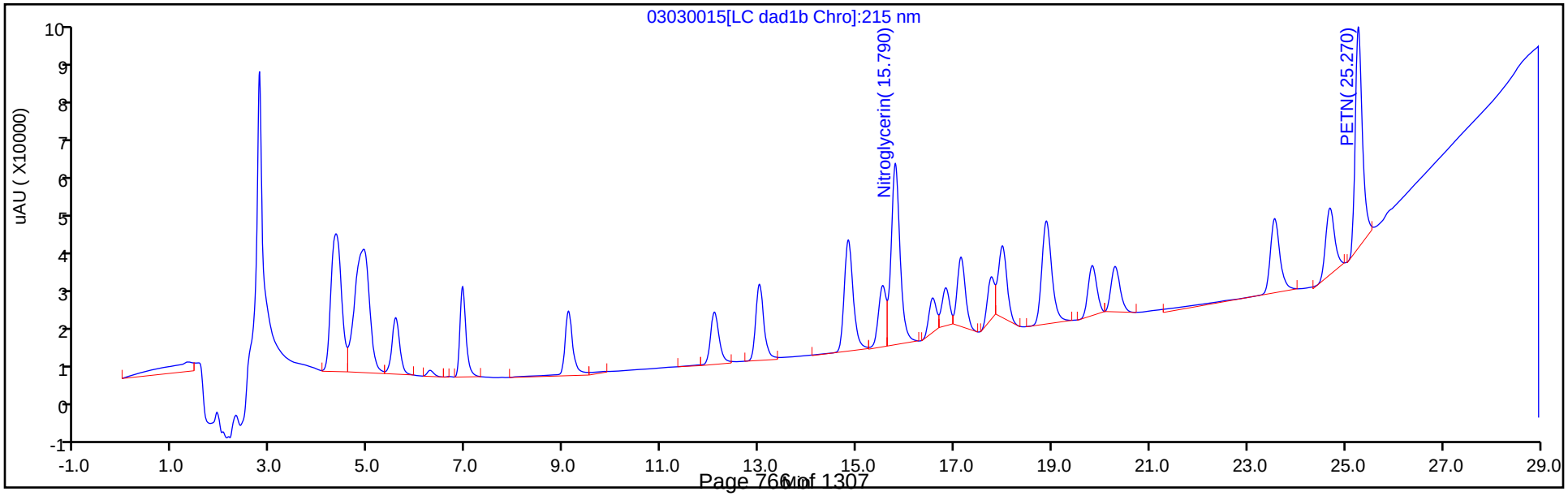

Manual Integration/User Assign Peak Report

Eurofins TestAmerica, Denver

Data File:	\\chromna\denver\chromdata\g2_luna\20200303-89749.b\03030015.d				
Injection Date:	03-Mar-2020 22:41:21	Instrument ID:	CHHPLC_G2_LUNA		
Lims ID:	ICV FULL				
Client ID:					
Operator ID:	CB	ALS Bottle#:	15	Worklist Smp#:	15
Injection Vol:	100.0 ul	Dil. Factor:	1.0000		
Method:	G2_8330_Luna	Limit Group:	GCSV - 8330		
Column:		Detector	LC DAD1B, 215 nm		

13 Nitroglycerin, CAS: 55-63-0

Signal: 1

Processing Integration Results

RT: 15.79
Area: 552385
Amount: 3.123938
Amount Units: ug/ml

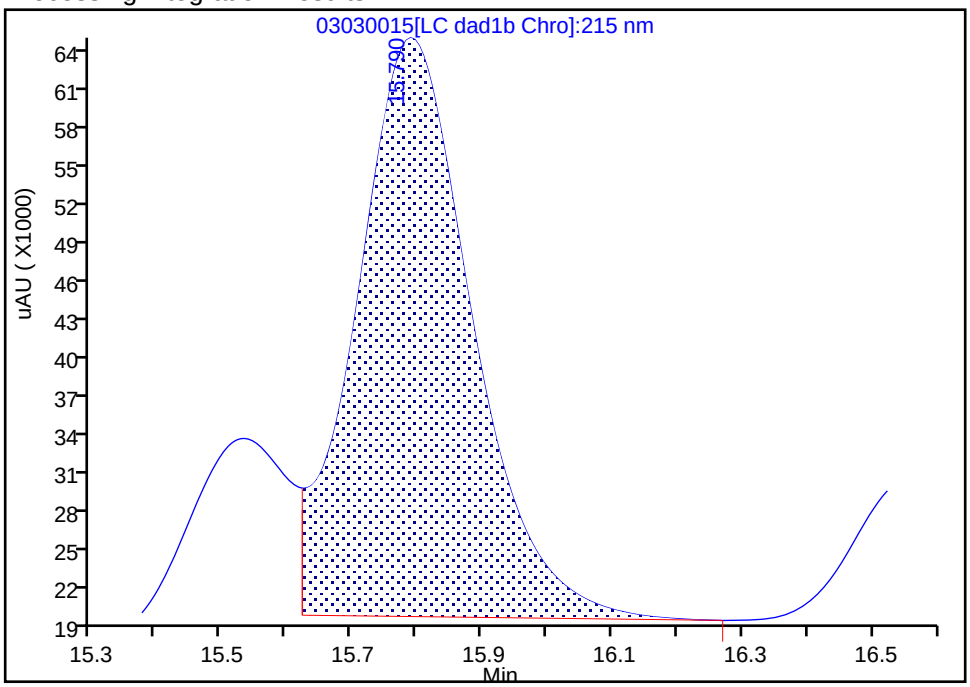

Manual Integration Results

RT: 15.79
Area: 584375
Amount: 4.052044
Amount Units: ug/ml

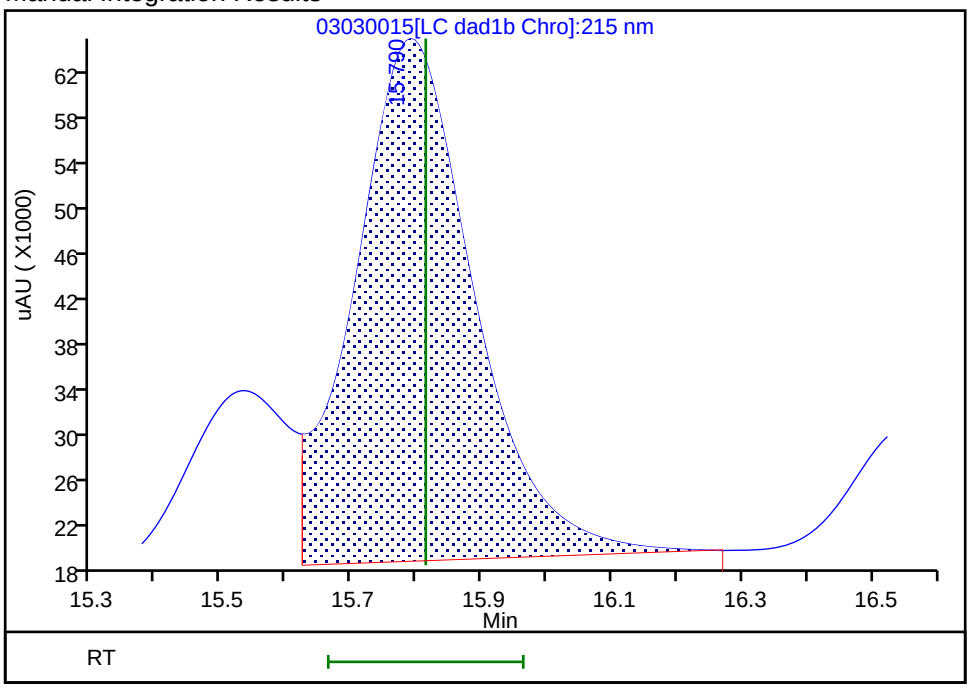

Reviewer: beckerc, 04-Mar-2020 08:28:40
Audit Action: Assigned New Baseline Audit Reason: Baseline

FORM VII
HPLC/IC CONTINUING CALIBRATION DATA

Lab Name: Eurofins TestAmerica, Denver Job No.: 280-134091-1

SDG No.:

Lab Sample ID: ICV 280-487544/24 Calibration Date: 03/04/2020 03:55

Instrument ID: CHHPLC_G2_LUNA Calib Start Date: 03/03/2020 23:16

GC Column: Luna-phenylhex ID: 4.60(mm) Calib End Date: 03/04/2020 03:21

Lab File ID: 03030024.D Conc. Units: ug/L

ANALYTE	CURVE TYPE	AVE CF	CF	MIN CF	CALC AMOUNT	SPIKE AMOUNT	%D	MAX %D
TNX	Ave	454578	385944		340	400	-15.1*	15.0
DNX	Ave	327828	287023		351	400	-12.4	15.0
MNX	Ave	305766	266795		407	467	-12.7	15.0

FORM VII
HPLC/IC CONTINUING CALIBRATION DATA

Lab Name: Eurofins TestAmerica, Denver Job No.: 280-134091-1

SDG No.:

Lab Sample ID: ICV 280-487545/24 Calibration Date: 03/04/2020 03:55

Instrument ID: CHHPLC_G2_LUNA Calib Start Date: 03/03/2020 23:16

GC Column: Luna-phenylhex ID: 4.60(mm) Calib End Date: 03/04/2020 03:21

Lab File ID: 03030024.D Conc. Units: ug/L

ANALYTE	CURVE TYPE	AVE CF	CF	MIN CF	CALC AMOUNT	SPIKE AMOUNT	%D	MAX %D
TNX	Ave	454578	385944		340	400	-15.1*	15.0
DNX	Ave	327828	287023		351	400	-12.4	15.0
MNX	Ave	305766	266795		407	467	-12.7	15.0

FORM VII
HPLC/IC CONTINUING CALIBRATION RETENTION TIME SUMMARY

Lab Name: Eurofins TestAmerica, Denver Job No.: 280-134091-1

SDG No.:

Lab Sample ID: ICV 280-487544/24 Calibration Date: 03/04/2020 03:55

Instrument ID: CHHPLC_G2_LUNA Calib Start Date: 03/03/2020 23:16

GC Column: Luna-phenylhex ID: 4.60(mm) Calib End Date: 03/04/2020 03:21

Lab File ID: 03030024.D

Analyte	RT	RT WINDOW	
		FROM	TO
TNX	5.39	5.25	5.55
DNX	6.19	6.05	6.35
MNX	7.70	7.56	7.86

FORM VII
HPLC/IC CONTINUING CALIBRATION RETENTION TIME SUMMARY

Lab Name: Eurofins TestAmerica, Denver Job No.: 280-134091-1

SDG No.:

Lab Sample ID: ICV 280-487545/24 Calibration Date: 03/04/2020 03:55

Instrument ID: CHHPLC_G2_LUNA Calib Start Date: 03/03/2020 23:16

GC Column: Luna-phenylhex ID: 4.60(mm) Calib End Date: 03/04/2020 03:21

Lab File ID: 03030024.D

Analyte	RT	RT WINDOW	
		FROM	TO
TNX	5.39	5.25	5.55
DNX	6.19	6.05	6.35
MNX	7.70	7.56	7.86

Eurofins TestAmerica, Denver
Target Compound Quantitation Report

Data File:	\\chromna\Denver\ChromData\G2_LUNA\20200303-89749.b\03030024.D				
Lims ID:	ICV DMT				
Client ID:					
Sample Type:	ICV				
Inject. Date:	04-Mar-2020 03:55:58	ALS Bottle#:	24	Worklist Smp#:	24
Injection Vol:	100.0 ul	Dil. Factor:	1.0000		
Sample Info:	ICV DMT				
Misc. Info.:	280-0089749-024				
Operator ID:	CB	Instrument ID:	CHHPLC_G2_LUNA		
Sublist:					
Method:	\\chromna\Denver\ChromData\G2_LUNA\20200303-89749.b\G2_8330_Luna.m				
Limit Group:	GCSV - 8330				
Last Update:	05-Mar-2020 11:27:55	Calib Date:	04-Mar-2020 03:21:00		
Integrator:	Falcon				
Quant Method:	External Standard	Quant By:	Initial Calibration		
Last ICal File:	\\chromna\Denver\ChromData\G2_LUNA\20200303-89749.b\03030023.D				
Column 1 :	Luna-Phenyl hexyl (4.60 mm)		Det: LC DAD1A, 254 nm		
Process Host:	CTX0319				

Compound	Det	RT (min.)	Exp RT (min.)	Dlt RT (min.)	Response	Cal Amt ug/ml	OnCol Amt ug/ml	Flags
3 TNX	1	5.394	5.400	-0.006	154532	0.4004	0.3399	
4 DNX	1	6.194	6.200	-0.006	114924	0.4004	0.3506	
7 MNX	1	7.701	7.707	-0.006	124540	0.4668	0.4073	

Reagents:

8330_OP_DMT_00005 Amount Added: 40.00 Units: uL

Eurofins TestAmerica, Denver
Target Compound Quantitation Report

Data File:	\\chromna\Denver\ChromData\G2_LUNA\20200303-89749.b\03030024.D				
Lims ID:	ICV DMT				
Client ID:					
Sample Type:	ICV				
Inject. Date:	04-Mar-2020 03:55:58	ALS Bottle#:	24	Worklist Smp#:	24
Injection Vol:	100.0 ul	Dil. Factor:	1.0000		
Sample Info:	ICV DMT				
Misc. Info.:	280-0089749-024				
Operator ID:	CB	Instrument ID:	CHHPLC_G2_LUNA		
Sublist:					
Method:	\\chromna\Denver\ChromData\G2_LUNA\20200303-89749.b\G2_8330_Luna.m				
Limit Group:	GCSV - 8330				
Last Update:	05-Mar-2020 11:27:55	Calib Date:	04-Mar-2020 03:21:00		
Integrator:	Falcon				
Quant Method:	External Standard	Quant By:	Initial Calibration		
Last ICal File:	\\chromna\Denver\ChromData\G2_LUNA\20200303-89749.b\03030023.D				
Column 1 :	Luna-Phenyl hexyl (4.60 mm)		Det: LC DAD1A, 254 nm		
Process Host:	CTX0319				

Compound	Det	RT (min.)	Exp RT (min.)	Dlt RT (min.)	Response	Cal Amt ug/ml	OnCol Amt ug/ml	Flags
3 TNX	1	5.394	5.400	-0.006	154532	0.4004	0.3399	
4 DNX	1	6.194	6.200	-0.006	114924	0.4004	0.3506	
7 MNX	1	7.701	7.707	-0.006	124540	0.4668	0.4073	

Reagents:

8330_OP_DMT_00005 Amount Added: 40.00 Units: uL

Report Date: 05-Mar-2020 11:27:57 Chrom Revision: 2.3 19-Feb-2020 16:45:46

Eurofins TestAmerica, Denver

Data File:	\\chromna\denver\chromdata\g2_luna\20200303-89749.b\03030024.d				
Injection Date:	04-Mar-2020 03:55:58	Instrument ID:	CHHPLC_G2_LUNA	Operator ID:	CB
Lims ID:	ICV DMT			Worklist Smp#:	24
Client ID:					
Injection Vol:	100.0 ul	Dil. Factor:	1.0000	ALS Bottle#:	24
Method:	G2_8330_Luna	Limit Group:	GCSV - 8330		

Column: Luna-Phenyl hexyl (4.60 mm) Y Scaling: Method Defined: Scale to the Nth Largest Peak: 1

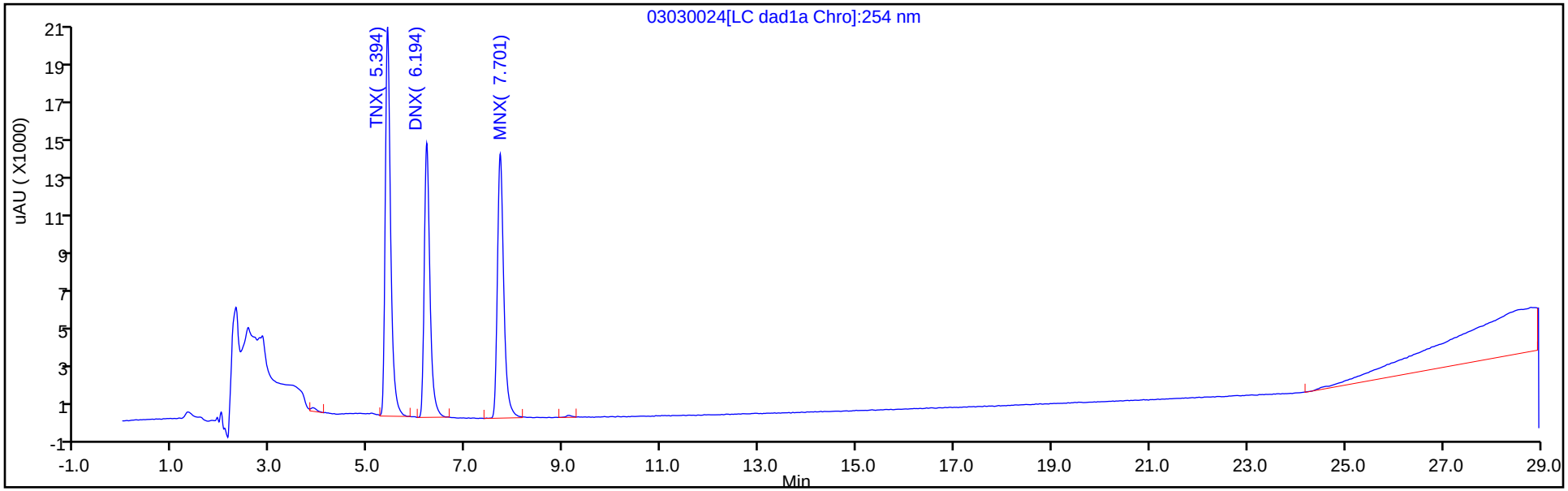

Y Scaling: Method Defined: Scale to the Nth Largest Peak: 1

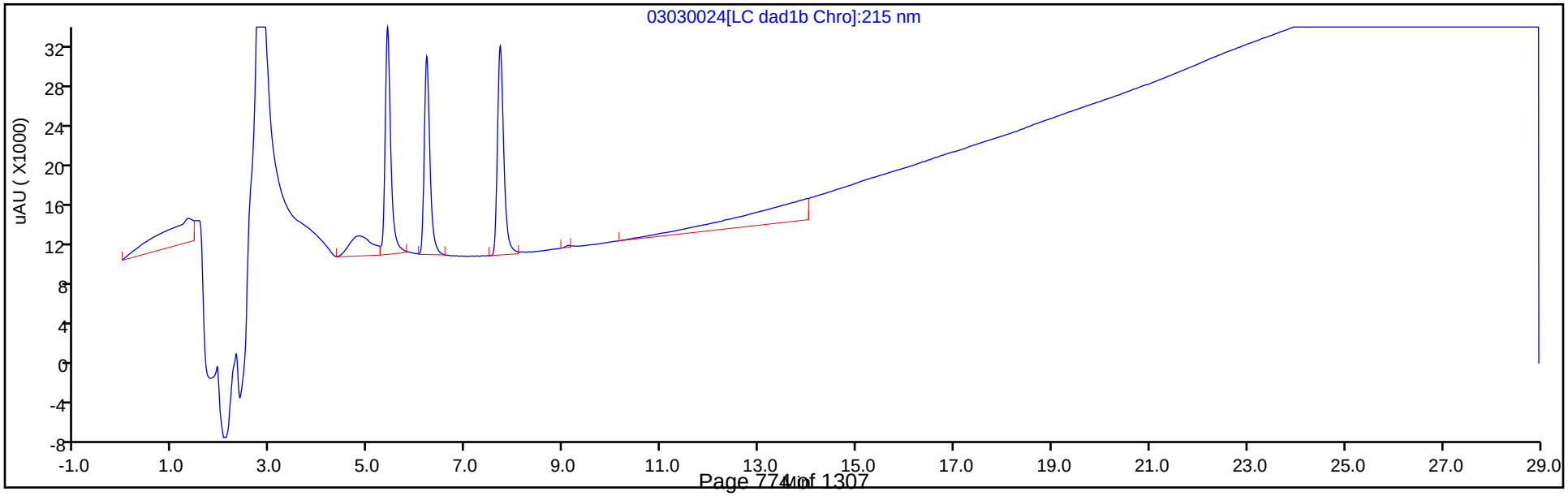

Report Date: 05-Mar-2020 11:27:57 Chrom Revision: 2.3 19-Feb-2020 16:45:46

Eurofins TestAmerica, Denver

Data File:	\\chromna\denver\chromdata\g2_luna\20200303-89749.b\03030024.d				
Injection Date:	04-Mar-2020 03:55:58	Instrument ID:	CHHPLC_G2_LUNA	Operator ID:	CB
Lims ID:	ICV DMT			Worklist Smp#:	24
Client ID:					
Injection Vol:	100.0 ul	Dil. Factor:	1.0000	ALS Bottle#:	24
Method:	G2_8330_Luna	Limit Group:	GCSV - 8330		

Column: Luna-Phenyl hexyl (4.60 mm) Y Scaling: Method Defined: Scale to the Nth Largest Peak: 1

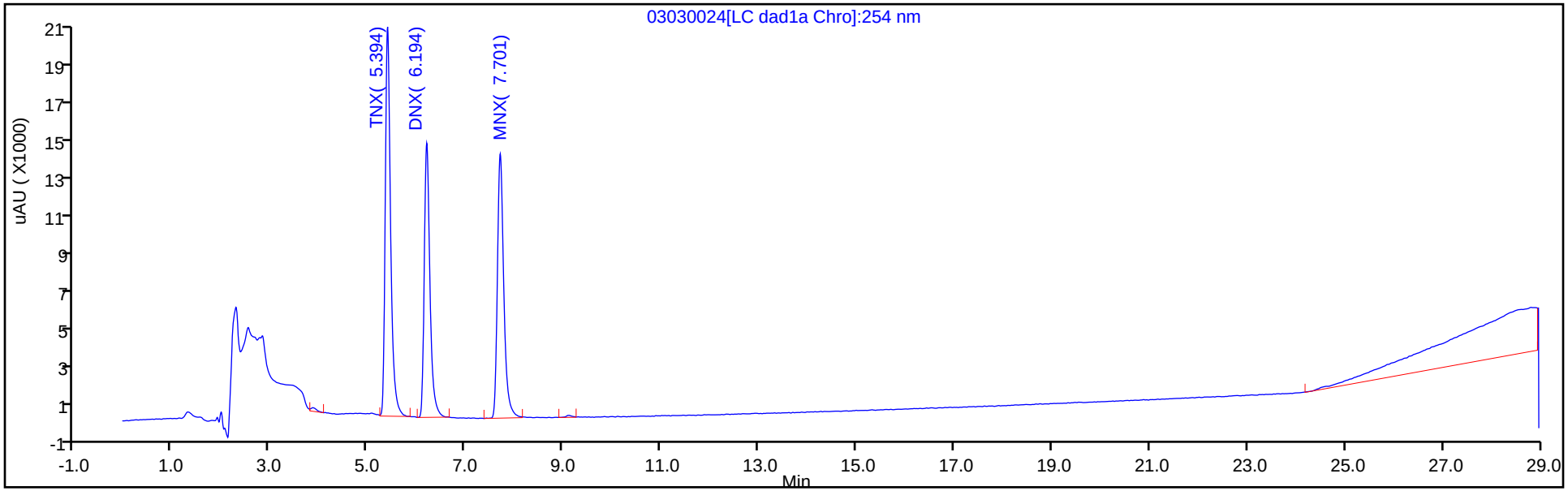

Y Scaling: Method Defined: Scale to the Nth Largest Peak: 1

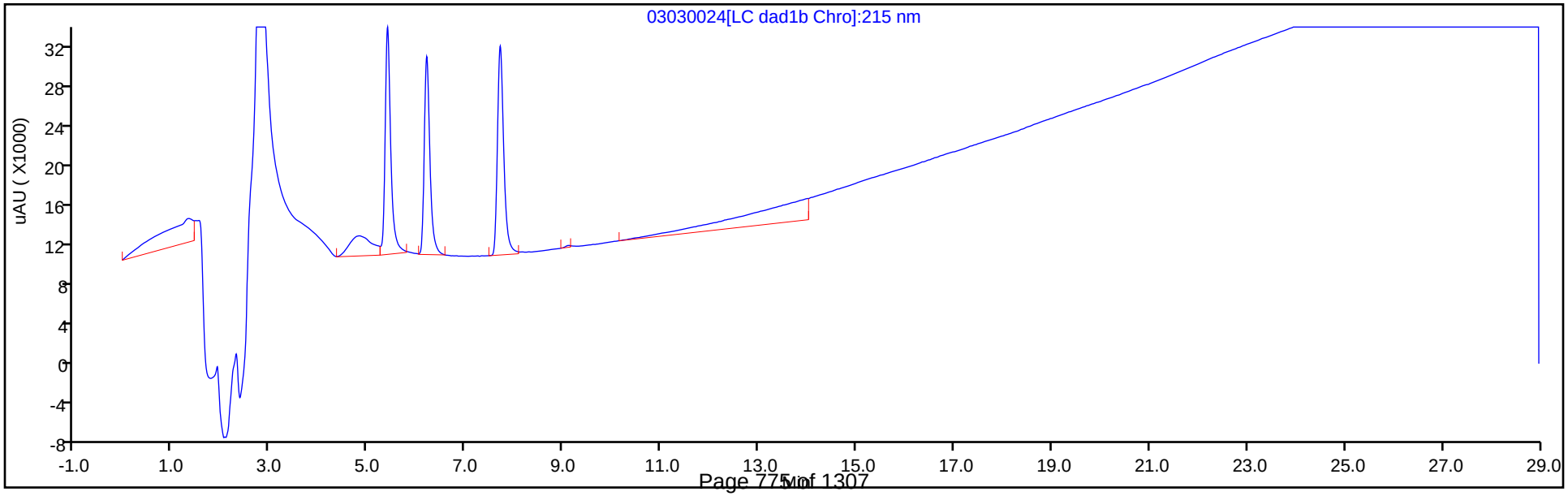

FORM VII
HPLC/IC CONTINUING CALIBRATION DATA

Lab Name: Eurofins TestAmerica, Denver Job No.: 280-134091-1

SDG No.:

Lab Sample ID: CCV 280-487545/35 Calibration Date: 03/04/2020 10:21

Instrument ID: CHHPLC_G2_LUNA Calib Start Date: 03/03/2020 18:01

GC Column: Luna-phenylhex ID: 4.60(mm) Calib End Date: 03/03/2020 22:06

Lab File ID: 03030035.D Conc. Units: ug/L

ANALYTE	CURVE TYPE	AVE CF	CF	MIN CF	CALC AMOUNT	SPIKE AMOUNT	%D	MAX %D
Picric acid	Lin2		163656		249	250	-0.5	15.0
HMX	Lin2		180420		250	250	-0.0	15.0
RDX	Lin2		223880		254	250	1.8	15.0
Nitrobenzene	Lin2		366339		230	251	-8.4	15.0
1,3-Dinitrobenzene	Lin2		667557		251	251	0.1	15.0
Nitroglycerin	Lin2		147995		2520	2500	0.7	15.0
2-Nitrotoluene	Lin2		214428		229	250	-8.6	15.0
4-Nitrotoluene	Lin2		212044		238	251	-5.1	15.0
4-Amino-2,6-dinitrotoluene	Lin2		333754		253	250	1.1	15.0
3-Nitrotoluene	Lin2		200132		215	250	-14.2	15.0
2-Amino-4,6-dinitrotoluene	Qua		509598		261	251	3.8	15.0
1,3,5-Trinitrobenzene	Lin2		475026		250	251	-0.1	15.0
2,6-Dinitrotoluene	Lin2		291590		252	251	0.6	15.0
2,4-Dinitrotoluene	Lin2		619203		252	251	0.5	15.0
Tetryl	Lin2		364331		252	251	0.8	15.0
2,4,6-Trinitrotoluene	Lin2		416124		252	251	0.6	15.0
PETN	Lin1		138583		2360	2500	-5.8	15.0
1,2-Dinitrobenzene	Lin2		287704		252	250	0.8	15.0

FORM VII
HPLC/IC CONTINUING CALIBRATION RETENTION TIME SUMMARY

Lab Name: Eurofins TestAmerica, Denver Job No.: 280-134091-1

SDG No.:

Lab Sample ID: CCV 280-487545/35 Calibration Date: 03/04/2020 10:21

Instrument ID: CHHPLC_G2_LUNA Calib Start Date: 03/03/2020 18:01

GC Column: Luna-phenylhex ID: 4.60(mm) Calib End Date: 03/03/2020 22:06

Lab File ID: 03030035.D

Analyte	RT	RT WINDOW	
		FROM	TO
Picric acid	5.56	5.44	5.74
HMX	6.93	6.80	7.10
RDX	9.10	8.97	9.27
Nitrobenzene	12.11	11.96	12.26
1,3-Dinitrobenzene	15.54	15.40	15.70
Nitroglycerin	15.79	15.66	15.96
2-Nitrotoluene	16.57	16.43	16.73
4-Nitrotoluene	16.84	16.70	17.00
4-Amino-2,6-dinitrotoluene	17.14	17.01	17.31
3-Nitrotoluene	17.77	17.64	17.94
2-Amino-4,6-dinitrotoluene	17.99	17.86	18.16
1,3,5-Trinitrobenzene	18.89	18.76	19.06
2,6-Dinitrotoluene	19.83	19.70	20.00
2,4-Dinitrotoluene	20.30	20.17	20.47
Tetryl	23.56	23.43	23.73
2,4,6-Trinitrotoluene	24.69	24.56	24.86
PETN	25.28	25.14	25.44
1,2-Dinitrobenzene	13.01	12.88	13.18

Eurofins TestAmerica, Denver
Target Compound Quantitation Report

Data File: \\chromna\Denver\ChromData\G2_LUNA\20200303-89749.b\03030035.D
Lims ID: CCV
Client ID:
Sample Type: CCV
Inject. Date: 04-Mar-2020 10:21:05 ALS Bottle#: 11 Worklist Smp#: 35
Injection Vol: 100.0 ul Dil. Factor: 1.0000
Sample Info: CCV
Misc. Info.: 280-0089749-035
Operator ID: CB Instrument ID: CHHPLC_G2_LUNA
Sublist: chrom-G2_8330_Luna*sub6

Method: \\chromna\Denver\ChromData\G2_LUNA\20200303-89749.b\G2_8330_Luna.m
Limit Group: GCSV - 8330
Last Update: 05-Mar-2020 11:48:32 Calib Date: 04-Mar-2020 03:21:00
Integrator: Falcon
Quant Method: External Standard Quant By: Initial Calibration
Last ICal File: \\chromna\Denver\ChromData\G2_LUNA\20200303-89749.b\03030023.D

Column 1 : Luna-Phenyl hexyl (4.60 mm) Det: LC DAD1A, 254 nm
Process Host: CTX0319

First Level Reviewer: beckerc Date: 05-Mar-2020 08:54:50

Compound	Det	RT (min.)	Exp RT (min.)	Dlt RT (min.)	Response	Cal Amt ug/ml	OnCol Amt ug/ml	Flags
1 2,6-diamino-4-nitrotoluene	1	4.358	4.360	-0.002	111442	0.2500	0.2339	
2 2,4-diamino-6-nitrotoluene	1	4.912	4.913	-0.001	66559	0.2500	0.2313	
5 2,4,6-Trinitrophenol	1	5.558	5.587	-0.029	40914	0.2500	0.2486	
6 HMX	1	6.932	6.947	-0.015	45105	0.2500	0.2498	
8 RDX	1	9.098	9.120	-0.022	55970	0.2500	0.2544	
9 Nitrobenzene	1	12.105	12.113	-0.008	91951	0.2510	0.2298	
$ 10 1,2-Dinitrobenzene	1	13.012	13.033	-0.021	71926	0.2500	0.2520	
11 3,5-Dinitroaniline	1	14.825	14.853	-0.028	130425	0.2500	0.2401	
12 1,3-Dinitrobenzene	1	15.538	15.553	-0.015	167223	0.2505	0.2509	
13 Nitroglycerin	2	15.792	15.813	-0.021	369988	2.50	2.52	
14 o-Nitrotoluene	1	16.565	16.580	-0.015	53607	0.2500	0.2286	
15 p-Nitrotoluene	1	16.838	16.853	-0.015	53117	0.2505	0.2378	
16 4-Amino-2,6-dinitrotoluene	1	17.138	17.160	-0.022	83522	0.2503	0.2530	
17 m-Nitrotoluene	1	17.772	17.787	-0.015	50083	0.2503	0.2147	
18 2-Amino-4,6-dinitrotoluene	1	17.985	18.013	-0.028	127909	0.2510	0.2605	
19 1,3,5-Trinitrobenzene	1	18.885	18.907	-0.022	118994	0.2505	0.2502	
20 2,6-Dinitrotoluene	1	19.832	19.853	-0.021	73189	0.2510	0.2524	
21 2,4-Dinitrotoluene	1	20.298	20.320	-0.022	155420	0.2510	0.2522	
22 Tetryl	1	23.558	23.580	-0.022	91265	0.2505	0.2524	
23 2,4,6-Trinitrotoluene	1	24.692	24.713	-0.021	104447	0.2510	0.2524	
24 PETN	2	25.278	25.293	-0.015	346457	2.50	2.36	

Reagents:

8330IntermStk_00061 Amount Added: 25.00 Units: uL
8330_ADDs_00023 Amount Added: 12.50 Units: uL

Report Date: 05-Mar-2020 11:48:32 Chrom Revision: 2.3 19-Feb-2020 16:45:46

Eurofins TestAmerica, Denver

Data File:	\\chromna\denver\chromdata\g2_luna\20200303-89749.b\03030035.d				
Injection Date:	04-Mar-2020 10:21:05	Instrument ID:	CHHPLC_G2_LUNA	Operator ID:	CB
Lims ID:	CCV			Worklist Smp#:	35
Client ID:					
Injection Vol:	100.0 ul	Dil. Factor:	1.0000	ALS Bottle#:	11
Method:	G2_8330_Luna	Limit Group:	GCSV - 8330		

Column: Luna-Phenyl hexyl (4.60 mm) Y Scaling: Method Defined: Scale to the Nth Largest Peak: 1

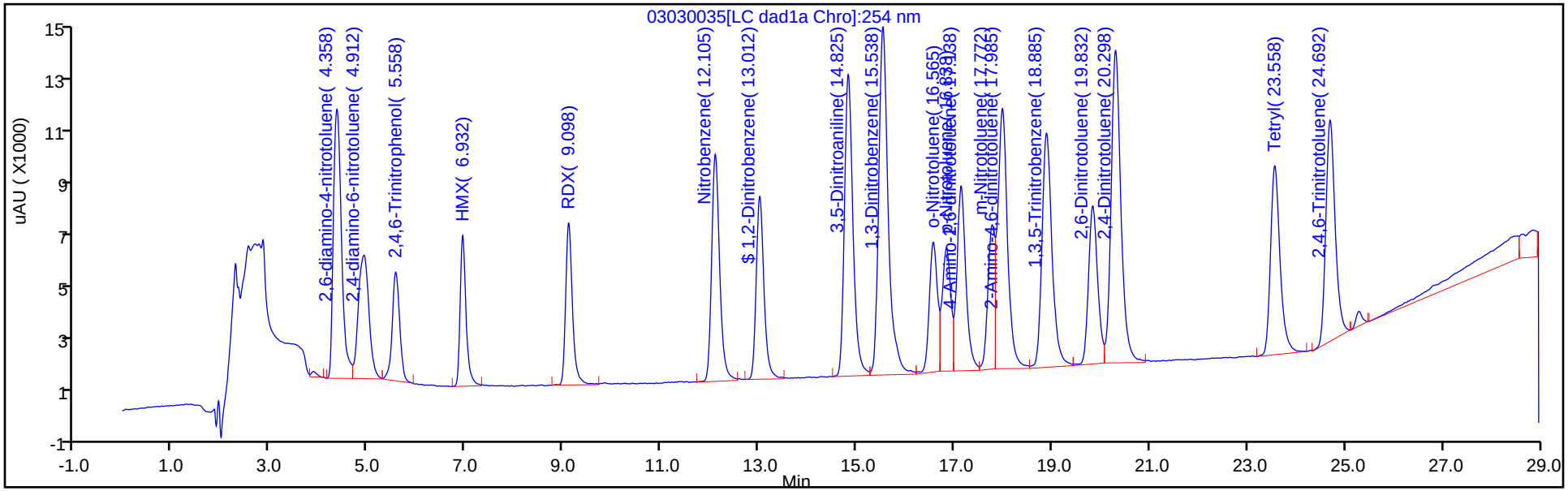

Y Scaling: Method Defined: Scale to the Nth Largest Peak: 1

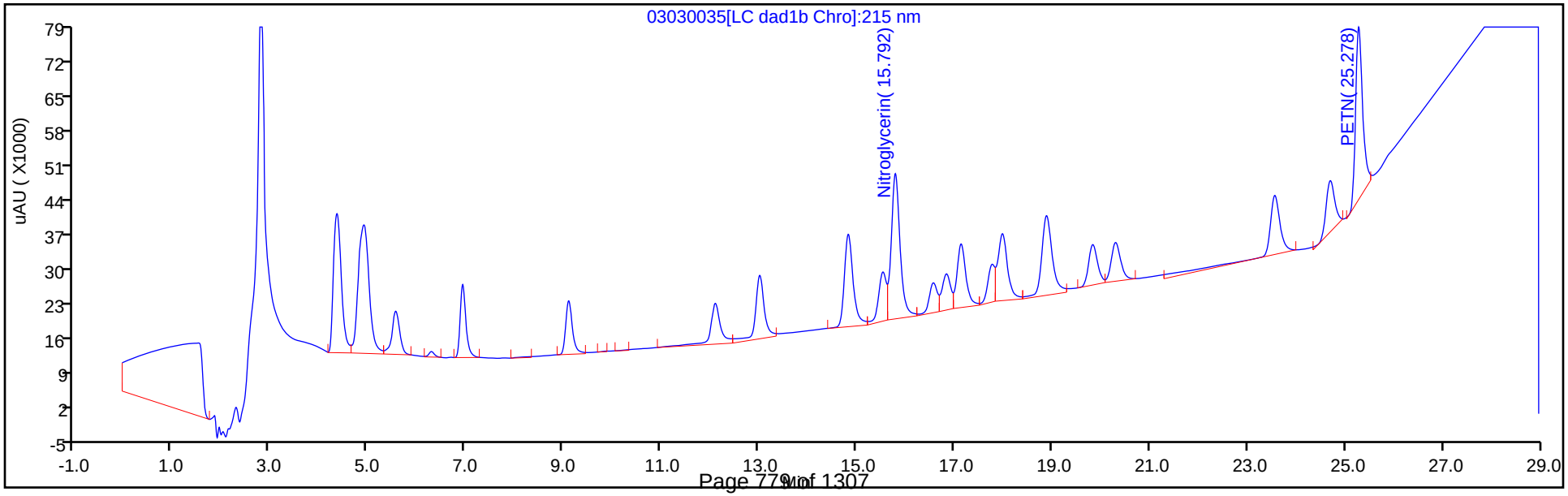

FORM VII
HPLC/IC CONTINUING CALIBRATION DATA

Lab Name: Eurofins TestAmerica, Denver Job No.: 280-134091-1

SDG No.:

Lab Sample ID: CCV 280-487545/36 Calibration Date: 03/04/2020 10:56

Instrument ID: CHHPLC_G2_LUNA Calib Start Date: 03/03/2020 23:16

GC Column: Luna-phenylhex ID: 4.60(mm) Calib End Date: 03/04/2020 03:21

Lab File ID: 03030036.D Conc. Units: ug/L

ANALYTE	CURVE TYPE	AVE CF	CF	MIN CF	CALC AMOUNT	SPIKE AMOUNT	%D	MAX %D
TNX	Ave	454578	425562		234	250	-6.4	15.0
DNX	Ave	327828	312444		239	250	-4.7	15.0
MNX	Ave	305766	294817		281	292	-3.6	15.0

FORM VII
HPLC/IC CONTINUING CALIBRATION RETENTION TIME SUMMARY

Lab Name: Eurofins TestAmerica, Denver Job No.: 280-134091-1

SDG No.:

Lab Sample ID: CCV 280-487545/36 Calibration Date: 03/04/2020 10:56

Instrument ID: CHHPLC_G2_LUNA Calib Start Date: 03/03/2020 23:16

GC Column: Luna-phenylhex ID: 4.60(mm) Calib End Date: 03/04/2020 03:21

Lab File ID: 03030036.D

Analyte	RT	RT WINDOW	
		FROM	TO
TNX	5.41	5.25	5.55
DNX	6.21	6.05	6.35
MNX	7.72	7.56	7.86

Eurofins TestAmerica, Denver
Target Compound Quantitation Report

Data File:	\\chromna\Denver\ChromData\G2_LUNA\20200303-89749.b\03030036.D				
Lims ID:	CCV DMT				
Client ID:					
Sample Type:	CCV				
Inject. Date:	04-Mar-2020 10:56:07	ALS Bottle#:	20	Worklist Smp#:	36
Injection Vol:	100.0 ul	Dil. Factor:	1.0000		
Sample Info:	CCV DMT				
Misc. Info.:	280-0089749-036				
Operator ID:	CB	Instrument ID:	CHHPLC_G2_LUNA		
Sublist:	chrom-G2_8330_Luna*sub13				
Method:	\\chromna\Denver\ChromData\G2_LUNA\20200303-89749.b\G2_8330_Luna.m				
Limit Group:	GCSV - 8330				
Last Update:	05-Mar-2020 11:48:34	Calib Date:	04-Mar-2020 03:21:00		
Integrator:	Falcon				
Quant Method:	External Standard	Quant By:	Initial Calibration		
Last ICal File:	\\chromna\Denver\ChromData\G2_LUNA\20200303-89749.b\03030023.D				
Column 1 :	Luna-Phenyl hexyl (4.60 mm)		Det: LC DAD1A, 254 nm		
Process Host:	CTX0319				

Compound	Det	RT (min.)	Exp RT (min.)	Dlt RT (min.)	Response	Cal Amt ug/ml	OnCol Amt ug/ml	Flags
3 TNX	1	5.412	5.400	0.012	106497	0.2503	0.2343	
4 DNX	1	6.212	6.200	0.012	78189	0.2503	0.2385	
7 MNX	1	7.718	7.707	0.011	86013	0.2918	0.2813	

Reagents:

8330 DMT_00005 Amount Added: 12.50 Units: uL

Report Date: 05-Mar-2020 11:48:34 Chrom Revision: 2.3 19-Feb-2020 16:45:46

Eurofins TestAmerica, Denver

Data File:	\\chromna\denver\chromdata\g2_luna\20200303-89749.b\03030036.d				
Injection Date:	04-Mar-2020 10:56:07	Instrument ID:	CHHPLC_G2_LUNA	Operator ID:	CB
Lims ID:	CCV DMT			Worklist Smp#:	36
Client ID:					
Injection Vol:	100.0 ul	Dil. Factor:	1.0000	ALS Bottle#:	20
Method:	G2_8330_Luna	Limit Group:	GCSV - 8330		

Column: Luna-Phenyl hexyl (4.60 mm) Y Scaling: Method Defined: Scale to the Nth Largest Peak: 1

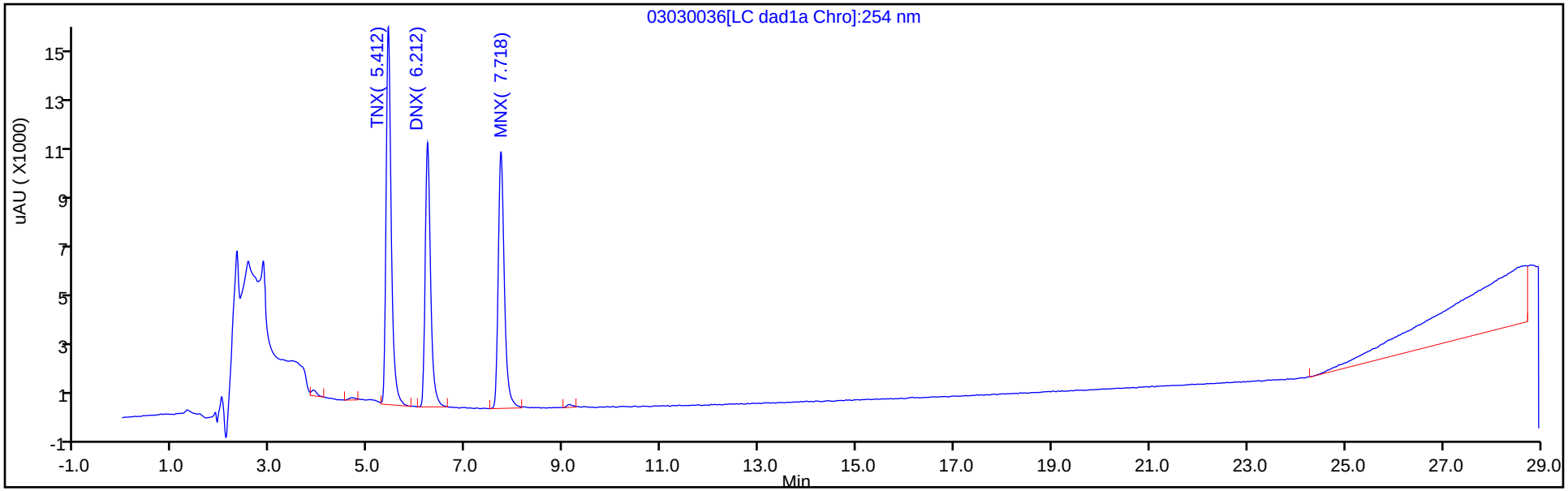

Y Scaling: Method Defined: Scale to the Nth Largest Peak: 1

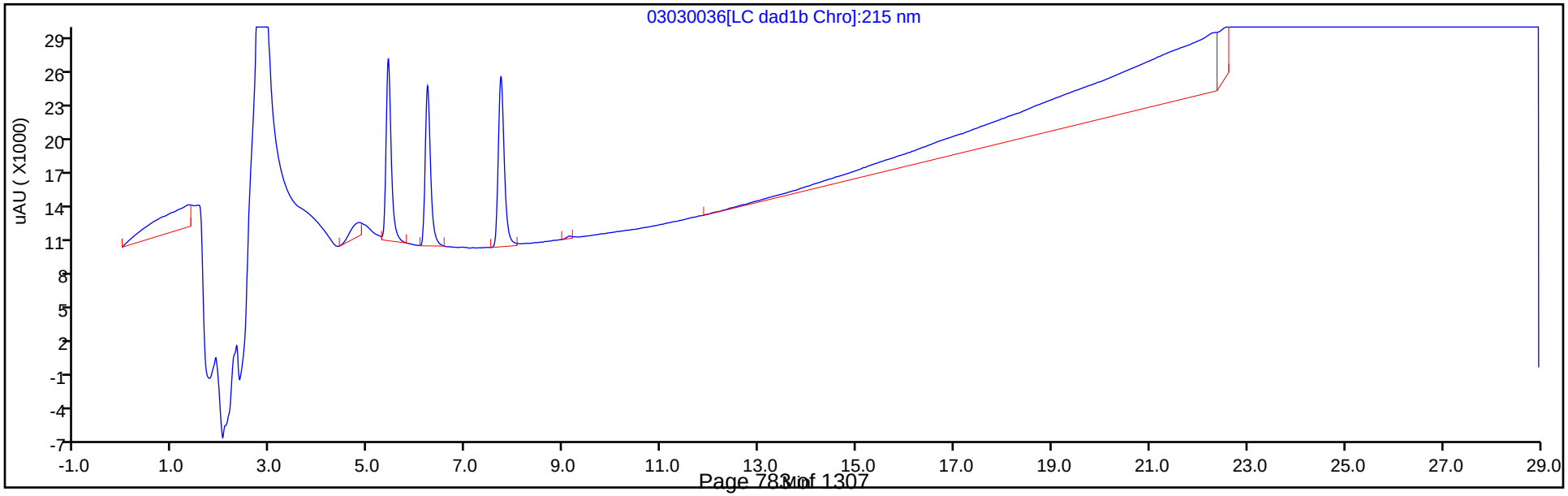

FORM VII
HPLC/IC CONTINUING CALIBRATION DATA

Lab Name: Eurofins TestAmerica, Denver Job No.: 280-134091-1

SDG No.:

Lab Sample ID: CCV 280-487545/47 Calibration Date: 03/04/2020 17:20

Instrument ID: CHHPLC_G2_LUNA Calib Start Date: 03/03/2020 18:01

GC Column: Luna-phenylhex ID: 4.60(mm) Calib End Date: 03/03/2020 22:06

Lab File ID: 03030047.D Conc. Units: ug/L

ANALYTE	CURVE TYPE	AVE CF	CF	MIN CF	CALC AMOUNT	SPIKE AMOUNT	%D	MAX %D
Picric acid	Lin2		164716		250	250	0.1	15.0
HMX	Lin2		180480		250	250	-0.0	15.0
RDX	Lin2		224172		255	250	1.9	15.0
Nitrobenzene	Lin2		352789		221	251	-12.0	15.0
1,3-Dinitrobenzene	Lin2		654886		246	251	-1.8	15.0
Nitroglycerin	Lin2		147474		2510	2500	0.3	15.0
2-Nitrotoluene	Lin2		203920		217	250	-13.2	15.0
4-Nitrotoluene	Lin2		204599		229	251	-8.5	15.0
4-Amino-2,6-dinitrotoluene	Lin2		331133		251	250	0.3	15.0
3-Nitrotoluene	Lin2		202849		218	250	-13.0	15.0
2-Amino-4,6-dinitrotoluene	Qua		499159		255	251	1.6	15.0
1,3,5-Trinitrobenzene	Lin2		475509		250	251	-0.0	15.0
2,6-Dinitrotoluene	Lin2		289705		251	251	-0.1	15.0
2,4-Dinitrotoluene	Lin2		616884		251	251	0.1	15.0
Tetryl	Lin2		364371		252	251	0.8	15.0
2,4,6-Trinitrotoluene	Lin2		418781		254	251	1.2	15.0
PETN	Lin1		139551		2370	2500	-5.1	15.0
1,2-Dinitrobenzene	Lin2		286804		251	250	0.5	15.0

FORM VII
HPLC/IC CONTINUING CALIBRATION RETENTION TIME SUMMARY

Lab Name: Eurofins TestAmerica, Denver Job No.: 280-134091-1

SDG No.:

Lab Sample ID: CCV 280-487545/47 Calibration Date: 03/04/2020 17:20

Instrument ID: CHHPLC_G2_LUNA Calib Start Date: 03/03/2020 18:01

GC Column: Luna-phenylhex ID: 4.60(mm) Calib End Date: 03/03/2020 22:06

Lab File ID: 03030047.D

Analyte	RT	RT WINDOW	
		FROM	TO
Picric acid	5.59	5.44	5.74
HMX	6.94	6.80	7.10
RDX	9.10	8.97	9.27
Nitrobenzene	12.10	11.96	12.26
1,3-Dinitrobenzene	15.53	15.40	15.70
Nitroglycerin	15.77	15.66	15.96
2-Nitrotoluene	16.55	16.43	16.73
4-Nitrotoluene	16.82	16.70	17.00
4-Amino-2,6-dinitrotoluene	17.13	17.01	17.31
3-Nitrotoluene	17.76	17.64	17.94
2-Amino-4,6-dinitrotoluene	17.98	17.86	18.16
1,3,5-Trinitrobenzene	18.88	18.76	19.06
2,6-Dinitrotoluene	19.82	19.70	20.00
2,4-Dinitrotoluene	20.28	20.17	20.47
Tetryl	23.54	23.43	23.73
2,4,6-Trinitrotoluene	24.67	24.56	24.86
PETN	25.25	25.14	25.44
1,2-Dinitrobenzene	13.01	12.88	13.18

Eurofins TestAmerica, Denver
Target Compound Quantitation Report

Data File:	\\chromna\Denver\ChromData\G2_LUNA\20200303-89749.b\03030047.D				
Lims ID:	CCV				
Client ID:					
Sample Type:	CCV				
Inject. Date:	04-Mar-2020 17:20:51	ALS Bottle#:	11	Worklist Smp#:	47
Injection Vol:	100.0 ul	Dil. Factor:	1.0000		
Sample Info:	CCV				
Misc. Info.:	280-0089749-047				
Operator ID:	CB	Instrument ID:	CHHPLC_G2_LUNA		
Sublist:	chrom-G2_8330_Luna*sub6				
Method:	\\chromna\Denver\ChromData\G2_LUNA\20200303-89749.b\G2_8330_Luna.m				
Limit Group:	GCSV - 8330				
Last Update:	05-Mar-2020 11:49:13	Calib Date:	04-Mar-2020 03:21:00		
Integrator:	Falcon				
Quant Method:	External Standard	Quant By:	Initial Calibration		
Last ICal File:	\\chromna\Denver\ChromData\G2_LUNA\20200303-89749.b\03030023.D				
Column 1 :	Luna-Phenyl hexyl (4.60 mm)		Det: LC DAD1A, 254 nm		
Process Host:	CTX0319				

First Level Reviewer: beckerc Date: 05-Mar-2020 09:06:23

Compound	Det	RT (min.)	Exp RT (min.)	Dlt RT (min.)	Response	Cal Amt ug/ml	OnCol Amt ug/ml	Flags
1 2,6-diamino-4-nitrotoluene	1	4.355	4.360	-0.005	111747	0.2500	0.2345	
2 2,4-diamino-6-nitrotoluene	1	4.902	4.913	-0.011	67242	0.2500	0.2336	
5 2,4,6-Trinitrophenol	1	5.588	5.587	0.001	41179	0.2500	0.2503	
6 HMX	1	6.935	6.947	-0.012	45120	0.2500	0.2499	
8 RDX	1	9.102	9.120	-0.018	56043	0.2500	0.2548	
9 Nitrobenzene	1	12.095	12.113	-0.018	88550	0.2510	0.2210	
$ 10 1,2-Dinitrobenzene	1	13.008	13.033	-0.025	71701	0.2500	0.2512	
11 3,5-Dinitroaniline	1	14.822	14.853	-0.031	129153	0.2500	0.2377	
12 1,3-Dinitrobenzene	1	15.528	15.553	-0.025	164049	0.2505	0.2459	
13 Nitroglycerin	2	15.768	15.813	-0.045	368686	2.50	2.51	M
14 o-Nitrotoluene	1	16.548	16.580	-0.032	50980	0.2500	0.2169	
15 p-Nitrotoluene	1	16.822	16.853	-0.031	51252	0.2505	0.2291	
16 4-Amino-2,6-dinitrotoluene	1	17.128	17.160	-0.032	82866	0.2503	0.2509	
17 m-Nitrotoluene	1	17.755	17.787	-0.032	50763	0.2503	0.2177	
18 2-Amino-4,6-dinitrotoluene	1	17.975	18.013	-0.038	125289	0.2510	0.2551	
19 1,3,5-Trinitrobenzene	1	18.875	18.907	-0.032	119115	0.2505	0.2504	
20 2,6-Dinitrotoluene	1	19.815	19.853	-0.038	72716	0.2510	0.2507	
21 2,4-Dinitrotoluene	1	20.282	20.320	-0.038	154838	0.2510	0.2512	
22 Tetryl	1	23.542	23.580	-0.038	91275	0.2505	0.2525	
23 2,4,6-Trinitrotoluene	1	24.668	24.713	-0.045	105114	0.2510	0.2541	
24 PETN	2	25.248	25.293	-0.045	348877	2.50	2.37	

QC Flag Legend

Review Flags

M - Manually Integrated

Reagents:

8330IntermStk_00061	Amount Added:	25.00	Units: uL
8330_ADDs_00023	Amount Added:	12.50	Units: uL

Report Date: 05-Mar-2020 11:49:14 Chrom Revision: 2.3 19-Feb-2020 16:45:46

Eurofins TestAmerica, Denver

Data File:	\\chromna\denver\chromdata\g2_luna\20200303-89749.b\03030047.d				
Injection Date:	04-Mar-2020 17:20:51	Instrument ID:	CHHPLC_G2_LUNA	Operator ID:	CB
Lims ID:	CCV			Worklist Smp#:	47
Client ID:					
Injection Vol:	100.0 ul	Dil. Factor:	1.0000	ALS Bottle#:	11
Method:	G2_8330_Luna	Limit Group:	GCSV - 8330		

Column: Luna-Phenyl hexyl (4.60 mm) Y Scaling: Method Defined: Scale to the Nth Largest Peak: 1

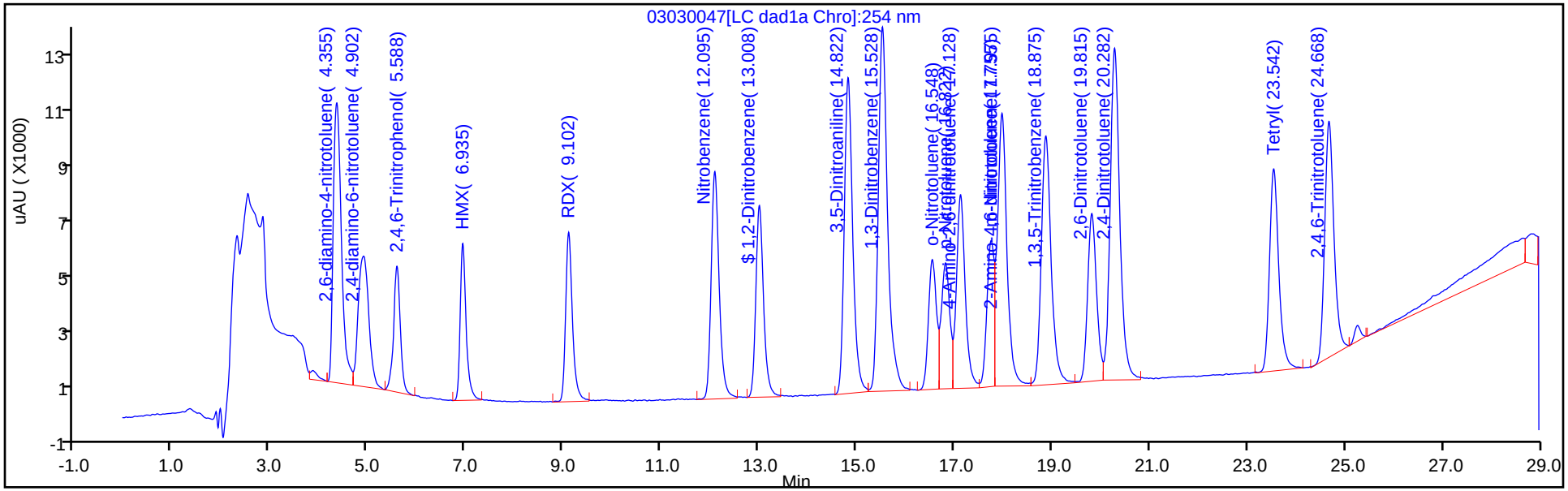

Y Scaling: Method Defined: Scale to the Nth Largest Peak: 1

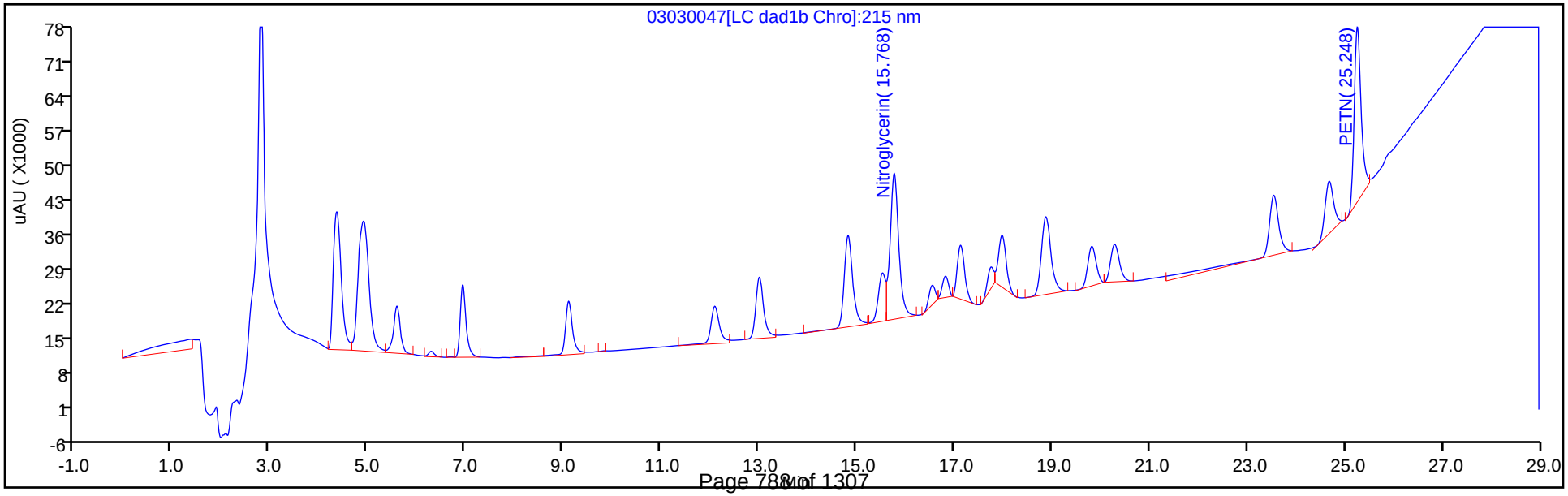

Manual Integration/User Assign Peak Report

Eurofins TestAmerica, Denver

Data File:	\\chromna\denver\chromdata\g2_luna\20200303-89749.b\03030047.d				
Injection Date:	04-Mar-2020 17:20:51	Instrument ID:	CHHPLC_G2_LUNA		
Lims ID:	CCV				
Client ID:					
Operator ID:	CB	ALS Bottle#:	11	Worklist Smp#:	47
Injection Vol:	100.0 ul	Dil. Factor:	1.0000		
Method:	G2_8330_Luna	Limit Group:	GCSV - 8330		
Column:		Detector	LC DAD1B, 215 nm		

13 Nitroglycerin, CAS: 55-63-0

Signal: 1

Processing Integration Results

RT: 15.77
Area: 336799
Amount: 2.279678
Amount Units: ug/ml

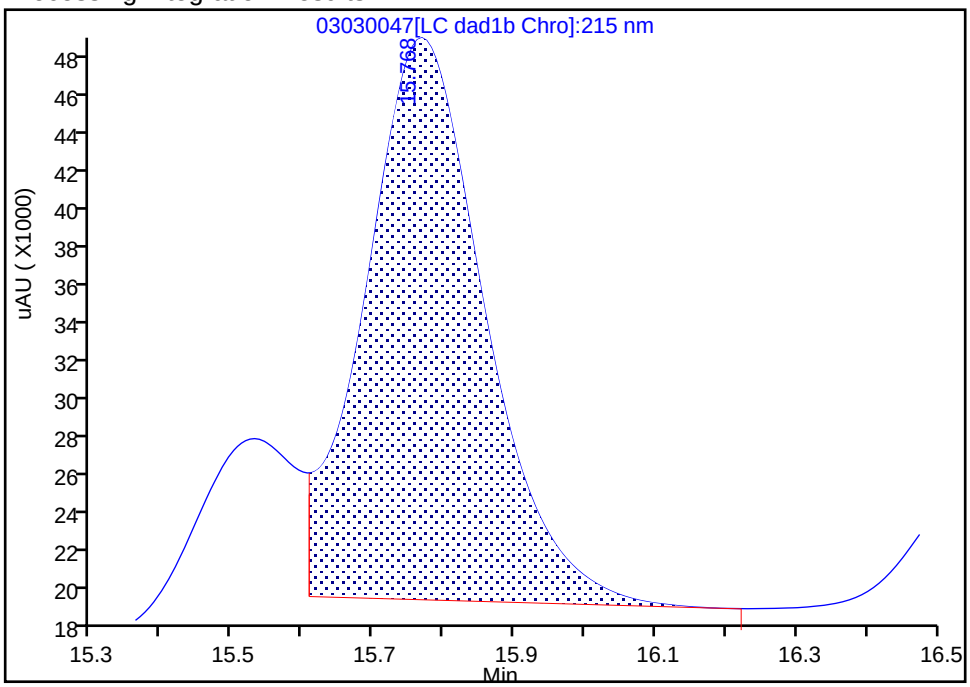

Manual Integration Results

RT: 15.77
Area: 368686
Amount: 2.507953
Amount Units: ug/ml

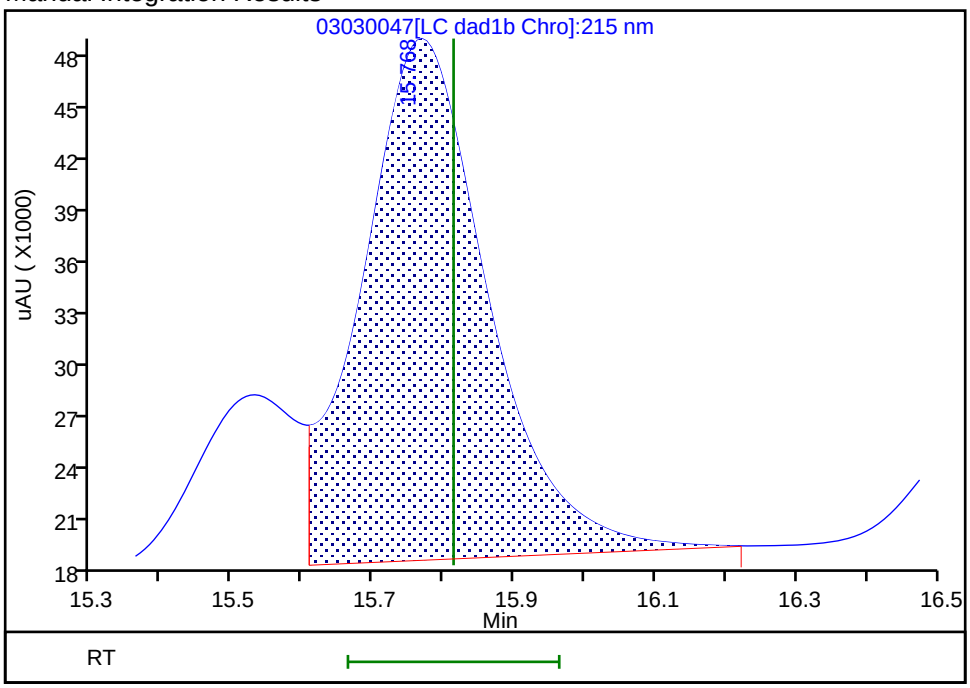

Reviewer: beckerc, 05-Mar-2020 09:06:01
Audit Action: Assigned New Baseline Audit Reason: Baseline

FORM VII
HPLC/IC CONTINUING CALIBRATION DATA

Lab Name: Eurofins TestAmerica, Denver Job No.: 280-134091-1

SDG No.:

Lab Sample ID: CCV 280-487545/48 Calibration Date: 03/04/2020 17:55

Instrument ID: CHHPLC_G2_LUNA Calib Start Date: 03/03/2020 23:16

GC Column: Luna-phenylhex ID: 4.60(mm) Calib End Date: 03/04/2020 03:21

Lab File ID: 03030048.D Conc. Units: ug/L

ANALYTE	CURVE TYPE	AVE CF	CF	MIN CF	CALC AMOUNT	SPIKE AMOUNT	%D	MAX %D
TNX	Ave	454578	412899		227	250	-9.2	15.0
DNX	Ave	327828	308803		236	250	-5.8	15.0
MNX	Ave	305766	293847		280	292	-3.9	15.0

FORM VII
HPLC/IC CONTINUING CALIBRATION RETENTION TIME SUMMARY

Lab Name: Eurofins TestAmerica, Denver Job No.: 280-134091-1

SDG No.:

Lab Sample ID: CCV 280-487545/48 Calibration Date: 03/04/2020 17:55

Instrument ID: CHHPLC_G2_LUNA Calib Start Date: 03/03/2020 23:16

GC Column: Luna-phenylhex ID: 4.60(mm) Calib End Date: 03/04/2020 03:21

Lab File ID: 03030048.D

Analyte	RT	RT WINDOW	
		FROM	TO
TNX	5.39	5.25	5.55
DNX	6.19	6.05	6.35
MNX	7.70	7.56	7.86

Eurofins TestAmerica, Denver
Target Compound Quantitation Report

Data File:	\\chromna\Denver\ChromData\G2_LUNA\20200303-89749.b\03030048.D				
Lims ID:	CCV DMT				
Client ID:					
Sample Type:	CCV				
Inject. Date:	04-Mar-2020 17:55:51	ALS Bottle#:	20	Worklist Smp#:	48
Injection Vol:	100.0 ul	Dil. Factor:	1.0000		
Sample Info:	CCV DMT				
Misc. Info.:	280-0089749-048				
Operator ID:	CB	Instrument ID:	CHHPLC_G2_LUNA		
Sublist:	chrom-G2_8330_Luna*sub13				
Method:	\\chromna\Denver\ChromData\G2_LUNA\20200303-89749.b\G2_8330_Luna.m				
Limit Group:	GCSV - 8330				
Last Update:	05-Mar-2020 11:49:16	Calib Date:	04-Mar-2020 03:21:00		
Integrator:	Falcon				
Quant Method:	External Standard	Quant By:	Initial Calibration		
Last ICal File:	\\chromna\Denver\ChromData\G2_LUNA\20200303-89749.b\03030023.D				
Column 1 :	Luna-Phenyl hexyl (4.60 mm)		Det: LC DAD1A, 254 nm		
Process Host:	CTX0319				

Compound	Det	RT (min.)	Exp RT (min.)	Dlt RT (min.)	Response	Cal Amt ug/ml	OnCol Amt ug/ml	Flags
3 TNX	1	5.394	5.400	-0.006	103328	0.2503	0.2273	
4 DNX	1	6.194	6.200	-0.006	77278	0.2503	0.2357	
7 MNX	1	7.701	7.707	-0.006	85730	0.2918	0.2804	

Reagents:

8330 DMT_00005 Amount Added: 12.50 Units: uL

Report Date: 05-Mar-2020 11:49:16 Chrom Revision: 2.3 19-Feb-2020 16:45:46

Eurofins TestAmerica, Denver

Data File:	\\chromna\denver\chromdata\g2_luna\20200303-89749.b\03030048.d				
Injection Date:	04-Mar-2020 17:55:51	Instrument ID:	CHHPLC_G2_LUNA	Operator ID:	CB
Lims ID:	CCV DMT			Worklist Smp#:	48
Client ID:					
Injection Vol:	100.0 ul	Dil. Factor:	1.0000	ALS Bottle#:	20
Method:	G2_8330_Luna	Limit Group:	GCSV - 8330		

Column: Luna-Phenyl hexyl (4.60 mm) Y Scaling: Method Defined: Scale to the Nth Largest Peak: 1

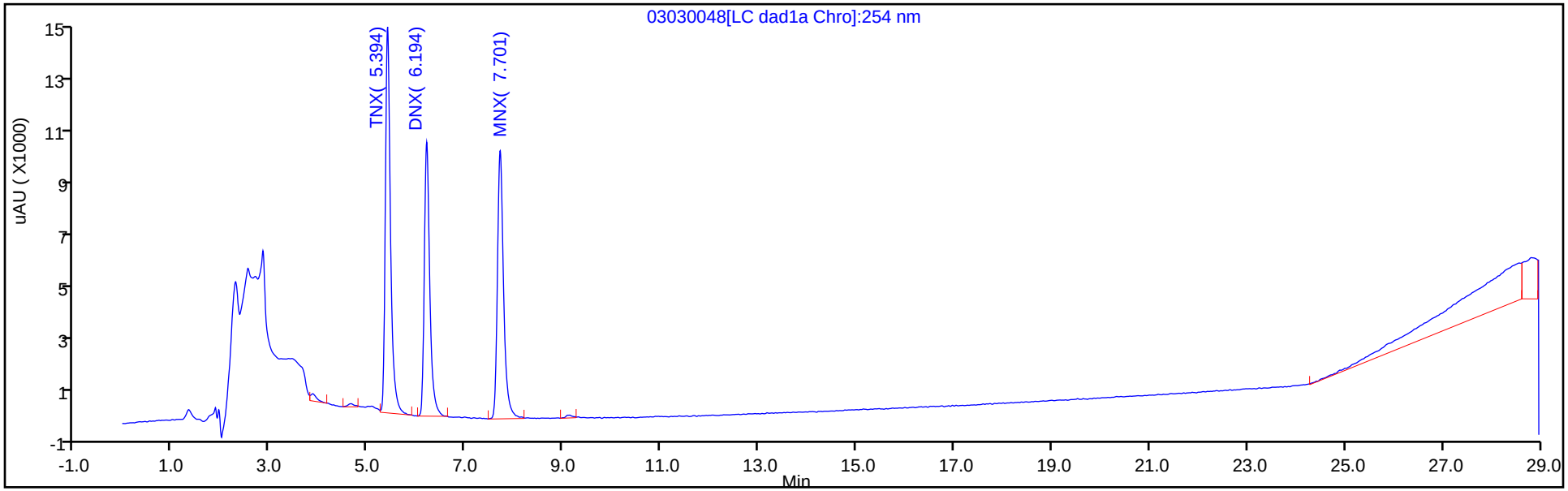

Y Scaling: Method Defined: Scale to the Nth Largest Peak: 1

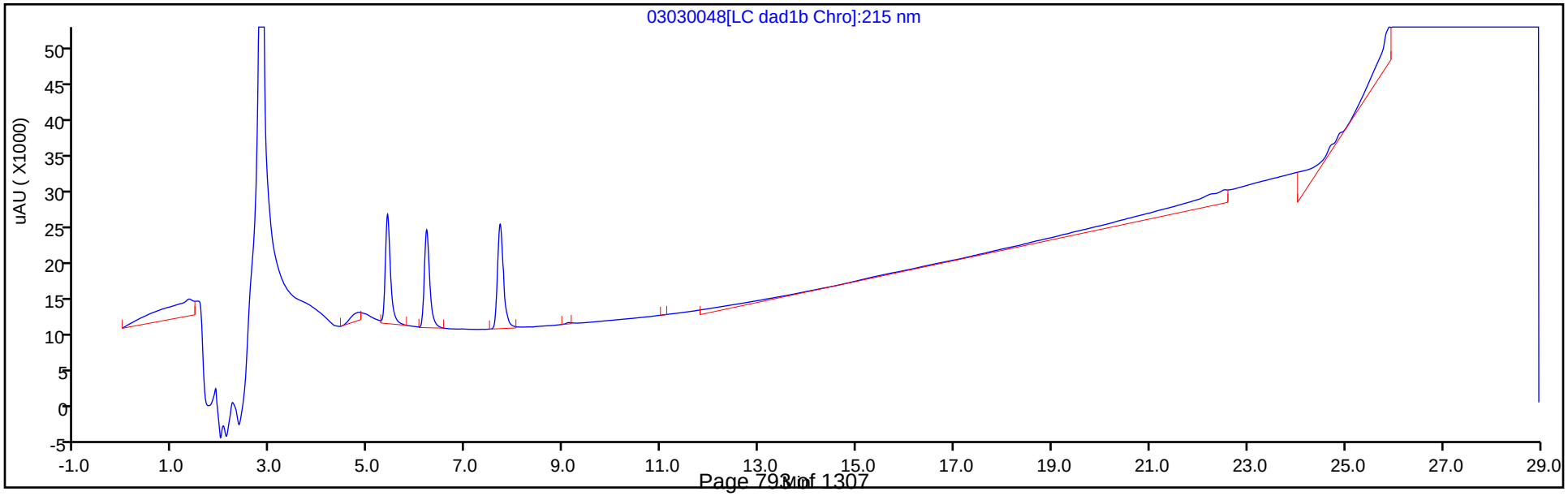

FORM VII
HPLC/IC CONTINUING CALIBRATION DATA

Lab Name: Eurofins TestAmerica, Denver Job No.: 280-134091-1

SDG No.:

Lab Sample ID: CCV 280-488169/7 Calibration Date: 03/09/2020 16:38

Instrument ID: CHHPLC_G2_LUNA Calib Start Date: 03/03/2020 18:01

GC Column: Luna-phenylhex ID: 4.60(mm) Calib End Date: 03/03/2020 22:06

Lab File ID: 03090007.D Conc. Units: ug/L

ANALYTE	CURVE TYPE	AVE CF	CF	MIN CF	CALC AMOUNT	SPIKE AMOUNT	%D	MAX %D
Picric acid	Lin2		157488		239	250	-4.4	15.0
HMX	Lin2		176332		244	250	-2.4	15.0
RDX	Lin2		217676		247	250	-1.2	15.0
Nitrobenzene	Lin2		411219		259	251	3.3	15.0
1,3-Dinitrobenzene	Lin2		669230		252	251	0.4	15.0
Nitroglycerin	Lin2		153760		2620	2500	4.8	15.0
2-Nitrotoluene	Lin2		232852		249	250	-0.4	15.0
4-Nitrotoluene	Lin2		213194		239	251	-4.5	15.0
4-Amino-2,6-dinitrotoluene	Lin2		361830		275	250	9.9	15.0
3-Nitrotoluene	Lin2		203512		218	250	-12.7	15.0
2-Amino-4,6-dinitrotoluene	Qua		544892		279	251	11.0	15.0
1,3,5-Trinitrobenzene	Lin2		475517		250	251	-0.0	15.0
2,6-Dinitrotoluene	Lin2		281853		244	251	-2.9	15.0
2,4-Dinitrotoluene	Lin2		623191		254	251	1.2	15.0
Tetryl	Lin2		366052		254	251	1.3	15.0
2,4,6-Trinitrotoluene	Lin2		401299		243	251	-3.1	15.0
PETN	Lin1		126390		2140	2500	-14.3	15.0
1,2-Dinitrobenzene	Lin2		283992		249	250	-0.6	15.0

FORM VII
HPLC/IC CONTINUING CALIBRATION RETENTION TIME SUMMARY

Lab Name: Eurofins TestAmerica, Denver Job No.: 280-134091-1

SDG No.:

Lab Sample ID: CCV 280-488169/7 Calibration Date: 03/09/2020 16:38

Instrument ID: CHHPLC_G2_LUNA Calib Start Date: 03/03/2020 18:01

GC Column: Luna-phenylhex ID: 4.60(mm) Calib End Date: 03/03/2020 22:06

Lab File ID: 03090007.D

Analyte	RT	RT WINDOW	
		FROM	TO
Picric acid	5.42	5.37	5.67
HMX	6.80	6.75	7.05
RDX	8.94	8.91	9.21
Nitrobenzene	11.93	11.91	12.21
1,3-Dinitrobenzene	15.33	15.33	15.63
Nitroglycerin	15.58	15.57	15.87
2-Nitrotoluene	16.36	16.36	16.66
4-Nitrotoluene	16.62	16.62	16.92
4-Amino-2,6-dinitrotoluene	16.89	16.92	17.22
3-Nitrotoluene	17.60	17.64	17.94
2-Amino-4,6-dinitrotoluene	17.72	17.77	18.07
1,3,5-Trinitrobenzene	18.66	18.67	18.97
2,6-Dinitrotoluene	19.59	19.63	19.93
2,4-Dinitrotoluene	20.06	20.09	20.39
Tetryl	23.30	23.35	23.65
2,4,6-Trinitrotoluene	24.46	24.49	24.79
PETN	25.12	25.09	25.39
1,2-Dinitrobenzene	12.82	12.81	13.11

Eurofins TestAmerica, Denver
Target Compound Quantitation Report

Data File: \\chromna\Denver\ChromData\G2_LUNA\20200309-89910.b\03090007.D
Lims ID: CCV
Client ID:
Sample Type: CCV
Inject. Date: 09-Mar-2020 16:38:25 ALS Bottle#: 7 Worklist Smp#: 7
Injection Vol: 100.0 ul Dil. Factor: 1.0000
Sample Info: CCV
Misc. Info.: 280-0089910-007
Operator ID: CB Instrument ID: CHHPLC_G2_LUNA
Sublist: chrom-G2_8330_Luna*sub6

Method: \\chromna\Denver\ChromData\G2_LUNA\20200309-89910.b\G2_8330_Luna.m
Limit Group: GCSV - 8330
Last Update: 12-Mar-2020 15:31:35 Calib Date: 04-Mar-2020 03:21:00
Integrator: Falcon
Quant Method: External Standard Quant By: Initial Calibration
Last ICal File: \\chromna\Denver\ChromData\G2_LUNA\20200303-89749.b\03030023.D

Column 1 : Luna-Phenyl hexyl (4.60 mm) Det: LC DAD1A, 254 nm
Process Host: CTX0315

First Level Reviewer: beckerc Date: 10-Mar-2020 12:57:25

Compound	Det	RT (min.)	Exp RT (min.)	Dlt RT (min.)	Response	Cal Amt ug/ml	OnCol Amt ug/ml	Flags
1 2,6-diamino-4-nitrotoluene	1	4.304	4.344	-0.040	116690	0.2500	0.2449	
2 2,4-diamino-6-nitrotoluene	1	4.831	4.891	-0.060	71007	0.2500	0.2467	
5 2,4,6-Trinitrophenol	1	5.424	5.524	-0.100	39372	0.2500	0.2389	
6 HMX	1	6.804	6.898	-0.094	44083	0.2500	0.2439	
8 RDX	1	8.944	9.058	-0.114	54419	0.2500	0.2470	
9 Nitrobenzene	1	11.931	12.058	-0.127	103216	0.2510	0.2592	
$ 10 1,2-Dinitrobenzene	1	12.818	12.964	-0.146	70998	0.2500	0.2486	
11 3,5-Dinitroaniline	1	14.611	14.778	-0.167	135580	0.2500	0.2496	
12 1,3-Dinitrobenzene	1	15.331	15.484	-0.153	167642	0.2505	0.2515	
13 Nitroglycerin	2	15.584	15.724	-0.140	384401	2.50	2.62	M
14 o-Nitrotoluene	1	16.364	16.511	-0.147	58213	0.2500	0.2490	
15 p-Nitrotoluene	1	16.624	16.771	-0.147	53405	0.2505	0.2392	
16 4-Amino-2,6-dinitrotoluene	1	16.891	17.071	-0.180	90548	0.2503	0.2751	
17 m-Nitrotoluene	1	17.604	17.791	-0.187	50929	0.2503	0.2185	M
18 2-Amino-4,6-dinitrotoluene	1	17.724	17.918	-0.194	136768	0.2510	0.2787	M
19 1,3,5-Trinitrobenzene	1	18.658	18.824	-0.166	119117	0.2505	0.2504	
20 2,6-Dinitrotoluene	1	19.591	19.778	-0.187	70745	0.2510	0.2437	
21 2,4-Dinitrotoluene	1	20.064	20.244	-0.180	156421	0.2510	0.2539	
22 Tetryl	1	23.304	23.498	-0.194	91696	0.2505	0.2537	
23 2,4,6-Trinitrotoluene	1	24.464	24.638	-0.174	100726	0.2510	0.2431	
24 PETN	2	25.124	25.238	-0.114	315975	2.50	2.14	M

QC Flag Legend

Review Flags
M - Manually Integrated

Reagents:

8330IntermStk_00061	Amount Added:	25.00	Units: uL
8330_ADDs_00023	Amount Added:	12.50	Units: uL

Report Date: 12-Mar-2020 15:31:35 Chrom Revision: 2.3 19-Feb-2020 16:45:46

Eurofins TestAmerica, Denver

Data File:	\\chromna\denver\chromdata\g2_luna\20200309-89910.b\03090007.d				
Injection Date:	09-Mar-2020 16:38:25	Instrument ID:	CHHPLC_G2_LUNA	Operator ID:	CB
Lims ID:	CCV			Worklist Smp#:	7
Client ID:					
Injection Vol:	100.0 ul	Dil. Factor:	1.0000	ALS Bottle#:	7
Method:	G2_8330_Luna	Limit Group:	GCSV - 8330		

Column: Luna-Phenyl hexyl (4.60 mm) Y Scaling: Method Defined: Scale to the Nth Largest Peak: 1

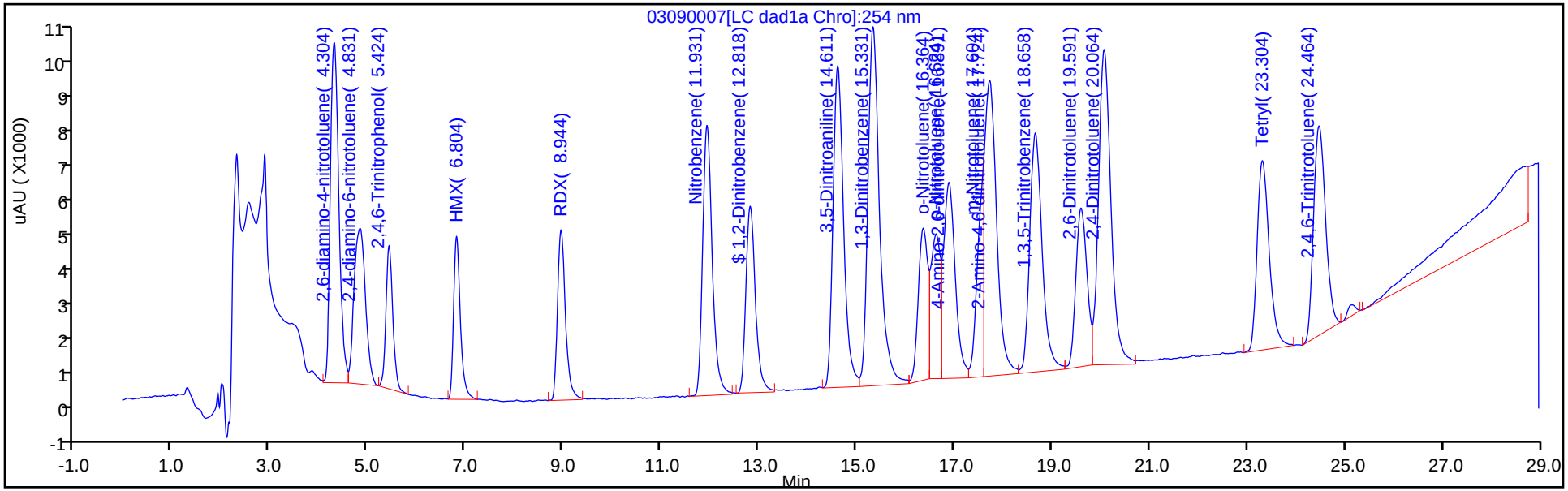

Y Scaling: Method Defined: Scale to the Nth Largest Peak: 1

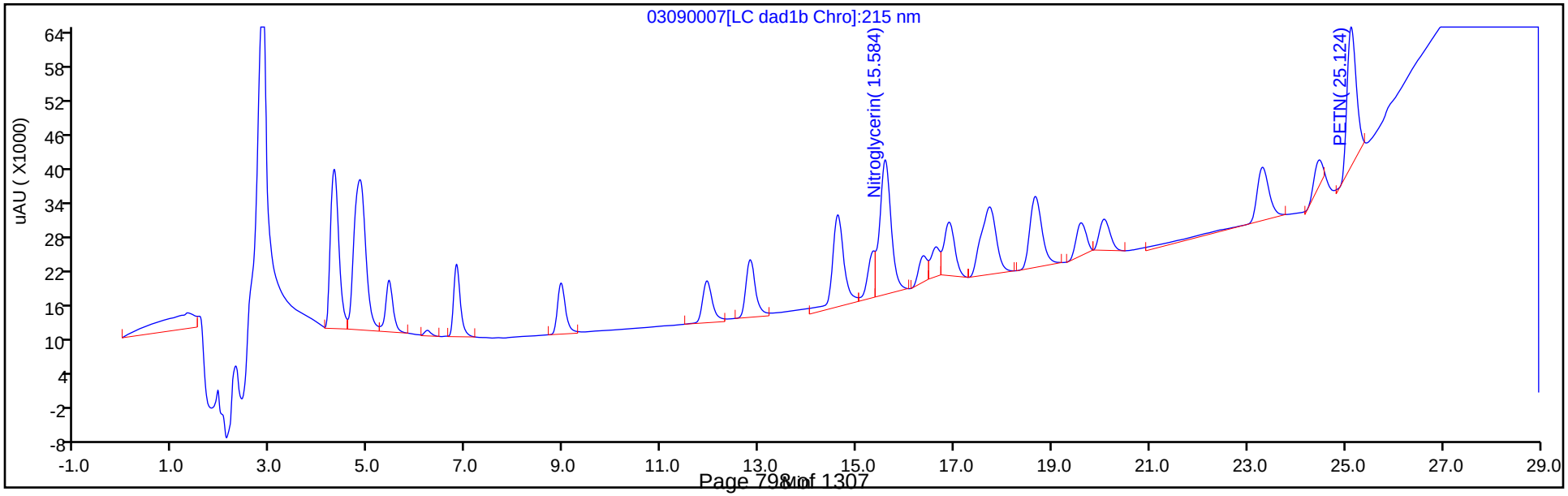

Manual Integration/User Assign Peak Report

Eurofins TestAmerica, Denver

Data File:	\\chromna\denver\chromdata\g2_luna\20200309-89910.b\03090007.d				
Injection Date:	09-Mar-2020 16:38:25	Instrument ID:	CHHPLC_G2_LUNA		
Lims ID:	CCV				
Client ID:					
Operator ID:	CB	ALS Bottle#:	7	Worklist Smp#:	7
Injection Vol:	100.0 ul	Dil. Factor:	1.0000		
Method:	G2_8330_Luna	Limit Group:	GCSV - 8330		
Column:		Detector	LC DAD1B, 215 nm		

13 Nitroglycerin, CAS: 55-63-0

Signal: 1

Processing Integration Results

RT: 15.58
Area: 370125
Amount: 2.518255
Amount Units: ug/ml

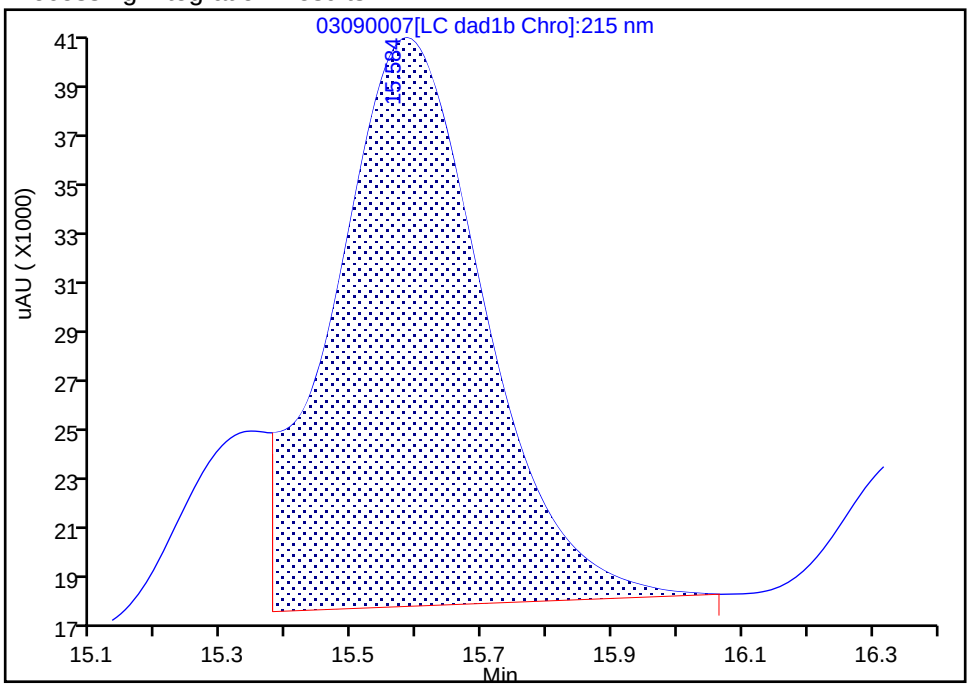

Manual Integration Results

RT: 15.58
Area: 384401
Amount: 2.620455
Amount Units: ug/ml

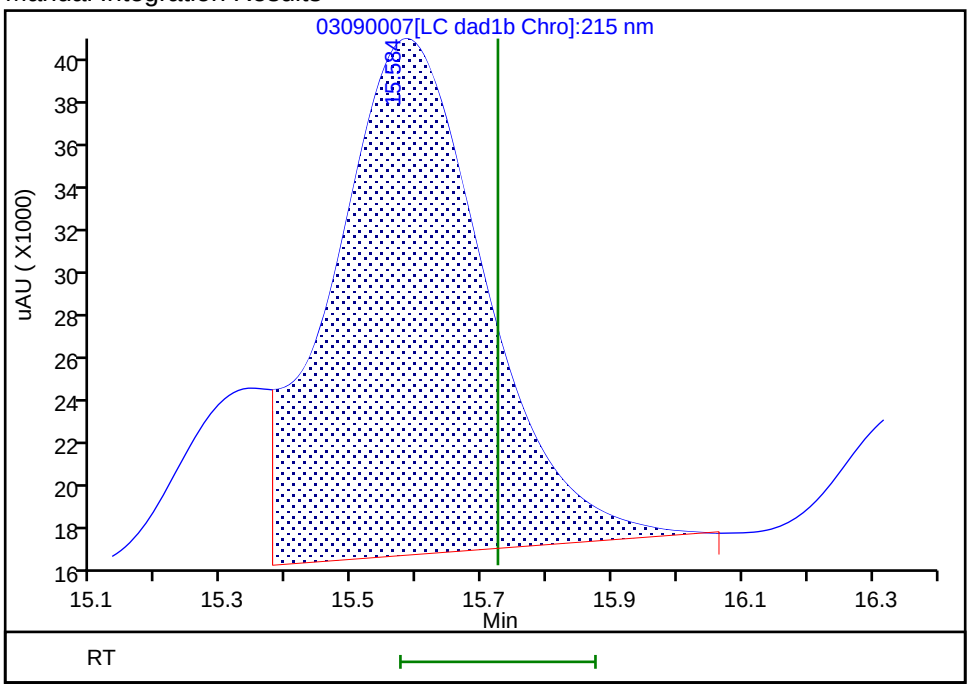

Reviewer: beckerc, 12-Mar-2020 15:01:42

Audit Action: Assigned New Baseline Audit Reason: Baseline

Manual Integration/User Assign Peak Report

Eurofins TestAmerica, Denver

Data File:	\\chromna\denver\chromdata\g2_luna\20200309-89910.b\03090007.d				
Injection Date:	09-Mar-2020 16:38:25	Instrument ID:	CHHPLC_G2_LUNA		
Lims ID:	CCV				
Client ID:					
Operator ID:	CB	ALS Bottle#:	7	Worklist Smp#:	7
Injection Vol:	100.0 ul	Dil. Factor:	1.0000		
Method:	G2_8330_Luna	Limit Group:	GCSV - 8330		
Column:	Luna-Phenyl hexyl (4.60 mm)	Detector	LC DAD1A, 254 nm		

18 2-Amino-4,6-dinitrotoluene, CAS: 35572-78-2

Signal: 1

Processing Integration Results

RT: 17.72
Area: 187671
Amount: 0.382063
Amount Units: ug/ml

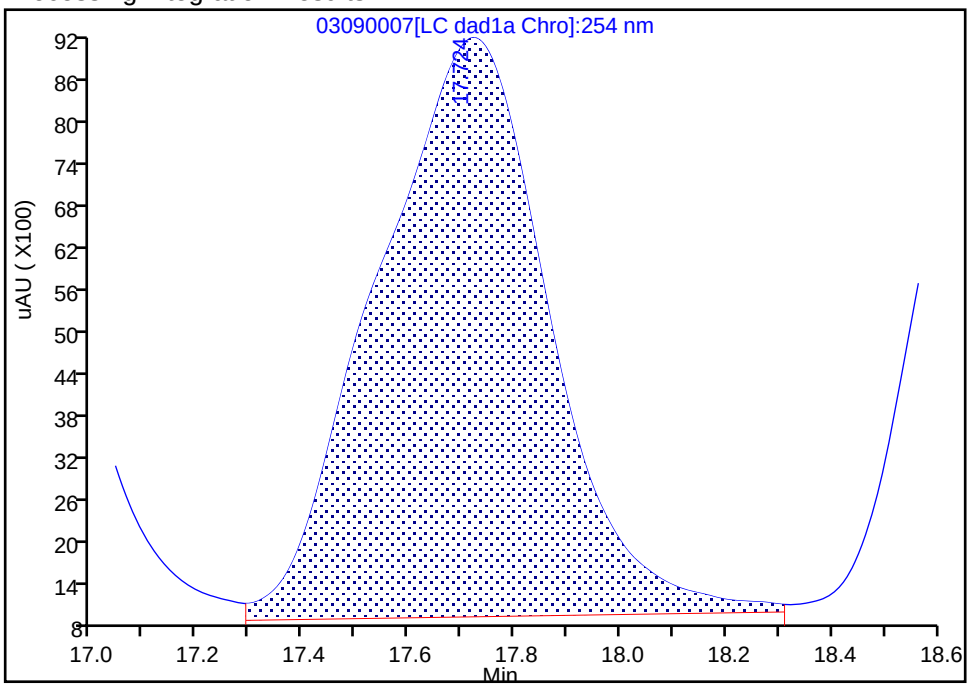

Manual Integration Results

RT: 17.72
Area: 136768
Amount: 0.278695
Amount Units: ug/ml

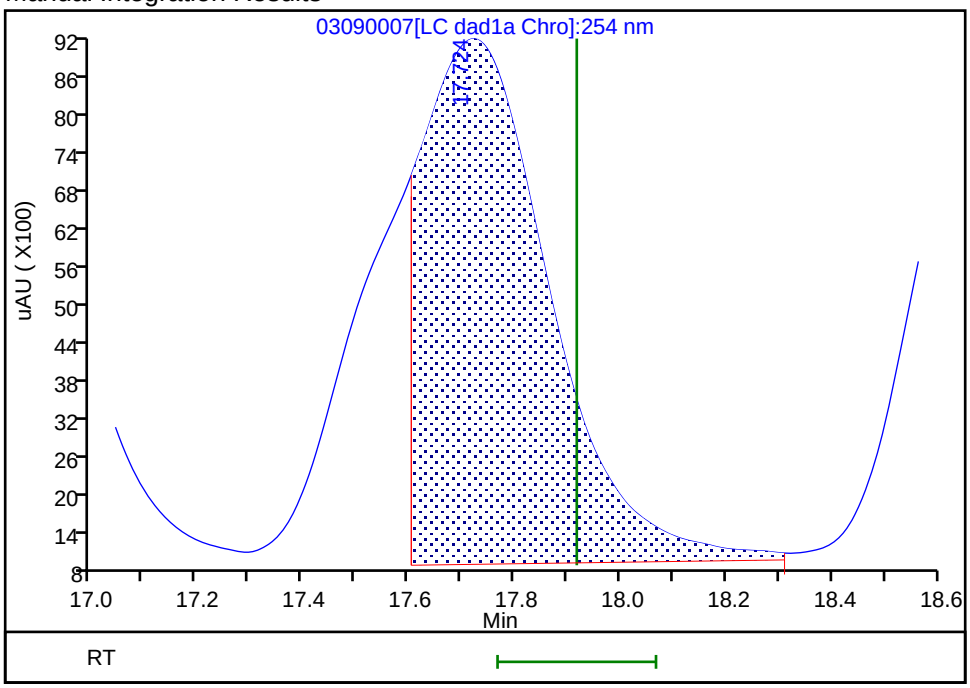

Reviewer: beckerc, 12-Mar-2020 14:58:45

Audit Action: Split an Integrated Peak Audit Reason: Baseline

Manual Integration/User Assign Peak Report

Eurofins TestAmerica, Denver

Data File:	\\chromna\denver\chromdata\g2_luna\20200309-89910.b\03090007.d				
Injection Date:	09-Mar-2020 16:38:25	Instrument ID:	CHHPLC_G2_LUNA		
Lims ID:	CCV				
Client ID:					
Operator ID:	CB	ALS Bottle#:	7	Worklist Smp#:	7
Injection Vol:	100.0 ul	Dil. Factor:	1.0000		
Method:	G2_8330_Luna	Limit Group:	GCSV - 8330		
Column:		Detector	LC DAD1B, 215 nm		

24 PETN, CAS: 78-11-5

Signal: 1

Processing Integration Results

RT: 25.12
Area: 380564
Amount: 2.596147
Amount Units: ug/ml

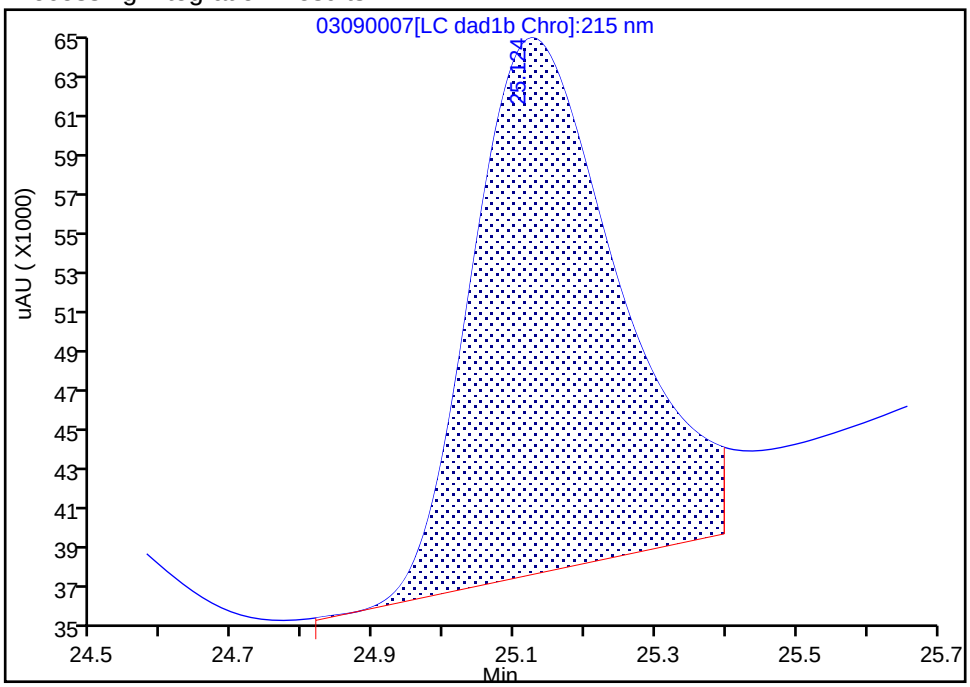

Manual Integration Results

RT: 25.12
Area: 315975
Amount: 2.141736
Amount Units: ug/ml

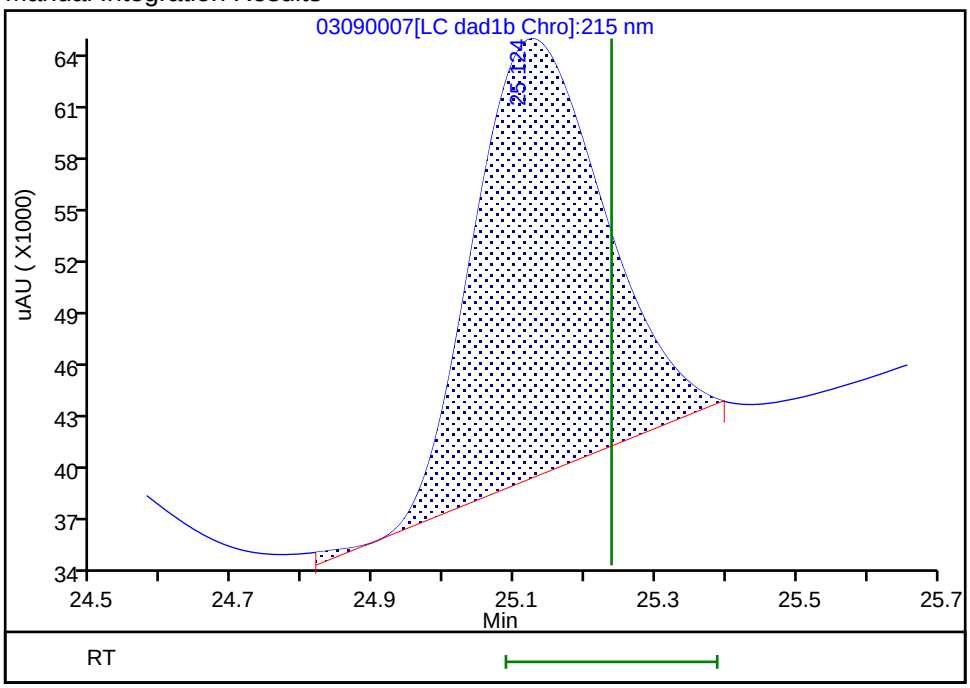

Reviewer: beckerc, 12-Mar-2020 15:01:53
Audit Action: Assigned New Baseline Audit Reason: Baseline

FORM VII
HPLC/IC CONTINUING CALIBRATION DATA

Lab Name: Eurofins TestAmerica, Denver Job No.: 280-134091-1

SDG No.:

Lab Sample ID: CCV 280-488169/19 Calibration Date: 03/09/2020 23:38

Instrument ID: CHHPLC_G2_LUNA Calib Start Date: 03/03/2020 18:01

GC Column: Luna-phenylhex ID: 4.60(mm) Calib End Date: 03/03/2020 22:06

Lab File ID: 03090019.D Conc. Units: ug/L

ANALYTE	CURVE TYPE	AVE CF	CF	MIN CF	CALC AMOUNT	SPIKE AMOUNT	%D	MAX %D
Picric acid	Lin2		171716		261	250	4.5	15.0
HMX	Lin2		180528		250	250	-0.0	15.0
RDX	Lin2		222784		253	250	1.2	15.0
Nitrobenzene	Lin2		407410		257	251	2.3	15.0
1,3-Dinitrobenzene	Lin2		666914		251	251	0.0	15.0
Nitroglycerin	Lin2		151481		2580	2500	3.2	15.0
2-Nitrotoluene	Lin2		228528		244	250	-2.3	15.0
4-Nitrotoluene	Lin2		220068		247	251	-1.3	15.0
4-Amino-2,6-dinitrotoluene	Lin2		352324		268	250	6.9	15.0
3-Nitrotoluene	Lin2		232683		251	250	0.3	15.0
2-Amino-4,6-dinitrotoluene	Qua		508968		260	251	3.7	15.0
1,3,5-Trinitrobenzene	Lin2		470036		247	251	-1.2	15.0
2,6-Dinitrotoluene	Lin2		279932		242	251	-3.6	15.0
2,4-Dinitrotoluene	Lin2		614833		250	251	-0.2	15.0
Tetryl	Lin2		363597		252	251	0.6	15.0
2,4,6-Trinitrotoluene	Lin2		402773		244	251	-2.8	15.0
PETN	Lin1		133230		2260	2500	-9.5	15.0
1,2-Dinitrobenzene	Lin2		288976		253	250	1.3	15.0

FORM VII
HPLC/IC CONTINUING CALIBRATION RETENTION TIME SUMMARY

Lab Name: Eurofins TestAmerica, Denver Job No.: 280-134091-1

SDG No.:

Lab Sample ID: CCV 280-488169/19 Calibration Date: 03/09/2020 23:38

Instrument ID: CHHPLC_G2_LUNA Calib Start Date: 03/03/2020 18:01

GC Column: Luna-phenylhex ID: 4.60(mm) Calib End Date: 03/03/2020 22:06

Lab File ID: 03090019.D

Analyte	RT	RT WINDOW	
		FROM	TO
Picric acid	5.52	5.37	5.67
HMX	6.90	6.75	7.05
RDX	9.06	8.91	9.21
Nitrobenzene	12.06	11.91	12.21
1,3-Dinitrobenzene	15.48	15.33	15.63
Nitroglycerin	15.72	15.57	15.87
2-Nitrotoluene	16.51	16.36	16.66
4-Nitrotoluene	16.77	16.62	16.92
4-Amino-2,6-dinitrotoluene	17.07	16.92	17.22
3-Nitrotoluene	17.79	17.64	17.94
2-Amino-4,6-dinitrotoluene	17.92	17.77	18.07
1,3,5-Trinitrobenzene	18.82	18.67	18.97
2,6-Dinitrotoluene	19.78	19.63	19.93
2,4-Dinitrotoluene	20.24	20.09	20.39
Tetryl	23.50	23.35	23.65
2,4,6-Trinitrotoluene	24.64	24.49	24.79
PETN	25.24	25.09	25.39
1,2-Dinitrobenzene	12.96	12.81	13.11

Eurofins TestAmerica, Denver
Target Compound Quantitation Report

Data File: \\chromna\Denver\ChromData\G2_LUNA\20200309-89910.b\03090019.D
Lims ID: CCV
Client ID:
Sample Type: CCV
Inject. Date: 09-Mar-2020 23:38:00 ALS Bottle#: 7 Worklist Smp#: 19
Injection Vol: 100.0 ul Dil. Factor: 1.0000
Sample Info: CCV
Misc. Info.: 280-0089910-019
Operator ID: CB Instrument ID: CHHPLC_G2_LUNA
Sublist: chrom-G2_8330_Luna*sub6

Method: \\chromna\Denver\ChromData\G2_LUNA\20200309-89910.b\G2_8330_Luna.m
Limit Group: GCSV - 8330
Last Update: 12-Mar-2020 15:31:59 Calib Date: 04-Mar-2020 03:21:00
Integrator: Falcon
Quant Method: External Standard Quant By: Initial Calibration
Last ICal File: \\chromna\Denver\ChromData\G2_LUNA\20200303-89749.b\03030023.D

Column 1 : Luna-Phenyl hexyl (4.60 mm) Det: LC DAD1A, 254 nm
Process Host: CTX0315

First Level Reviewer: beckerc Date: 12-Mar-2020 15:17:12

Compound	Det	RT (min.)	Exp RT (min.)	Dlt RT (min.)	Response	Cal Amt ug/ml	OnCol Amt ug/ml	Flags
1 2,6-diamino-4-nitrotoluene	1	4.344	4.344	0.000	117904	0.2500	0.2474	
2 2,4-diamino-6-nitrotoluene	1	4.891	4.891	0.000	76357	0.2500	0.2652	
5 2,4,6-Trinitrophenol	1	5.524	5.524	0.000	42929	0.2500	0.2613	
6 HMX	1	6.898	6.898	0.000	45132	0.2500	0.2499	
8 RDX	1	9.058	9.058	0.000	55696	0.2500	0.2531	
9 Nitrobenzene	1	12.058	12.058	0.000	102260	0.2510	0.2567	
$ 10 1,2-Dinitrobenzene	1	12.964	12.964	0.000	72244	0.2500	0.2532	
11 3,5-Dinitroaniline	1	14.778	14.778	0.000	135777	0.2500	0.2500	a
12 1,3-Dinitrobenzene	1	15.484	15.484	0.000	167062	0.2505	0.2506	a
13 Nitroglycerin	2	15.724	15.724	0.000	378703	2.50	2.58	M
14 o-Nitrotoluene	1	16.511	16.511	0.000	57132	0.2500	0.2443	a
15 p-Nitrotoluene	1	16.771	16.771	0.000	55127	0.2505	0.2472	a
16 4-Amino-2,6-dinitrotoluene	1	17.071	17.071	0.000	88169	0.2503	0.2676	a
17 m-Nitrotoluene	1	17.791	17.791	0.000	58229	0.2503	0.2510	M
18 2-Amino-4,6-dinitrotoluene	1	17.918	17.918	0.000	127751	0.2510	0.2602	Ma
19 1,3,5-Trinitrobenzene	1	18.824	18.824	0.000	117744	0.2505	0.2474	
20 2,6-Dinitrotoluene	1	19.778	19.778	0.000	70263	0.2510	0.2419	
21 2,4-Dinitrotoluene	1	20.244	20.244	0.000	154323	0.2510	0.2504	
22 Tetryl	1	23.498	23.498	0.000	91081	0.2505	0.2519	
23 2,4,6-Trinitrotoluene	1	24.638	24.638	0.000	101096	0.2510	0.2440	
24 PETN	2	25.238	25.238	0.000	333075	2.50	2.26	M

QC Flag Legend

Review Flags

M - Manually Integrated

a - User Assigned ID

Reagents:

8330IntermStk_00061	Amount Added:	25.00	Units: uL
8330_ADDs_00023	Amount Added:	12.50	Units: uL

Report Date: 12-Mar-2020 15:31:59 Chrom Revision: 2.3 19-Feb-2020 16:45:46

Eurofins TestAmerica, Denver

Data File:	\\chromna\denver\chromdata\g2_luna\20200309-89910.b\03090019.d				
Injection Date:	09-Mar-2020 23:38:00	Instrument ID:	CHHPLC_G2_LUNA	Operator ID:	CB
Lims ID:	CCV			Worklist Smp#:	19
Client ID:					
Injection Vol:	100.0 ul	Dil. Factor:	1.0000	ALS Bottle#:	7
Method:	G2_8330_Luna	Limit Group:	GCSV - 8330		

Column: Luna-Phenyl hexyl (4.60 mm) Y Scaling: Method Defined: Scale to the Nth Largest Peak: 1

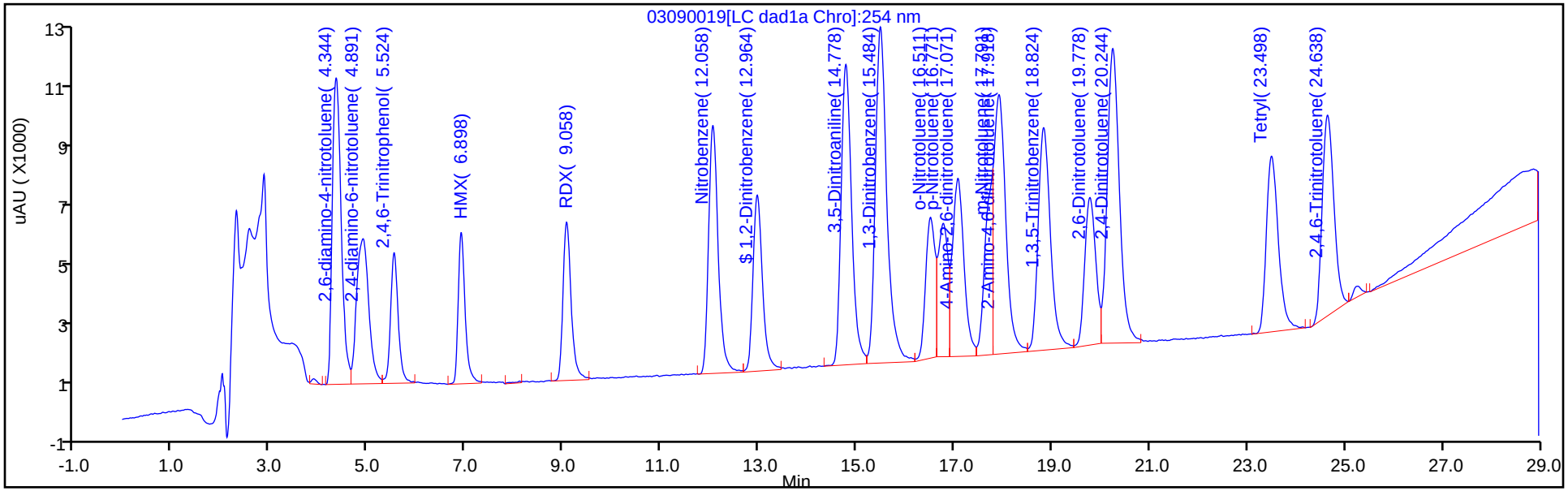

Y Scaling: Method Defined: Scale to the Nth Largest Peak: 1

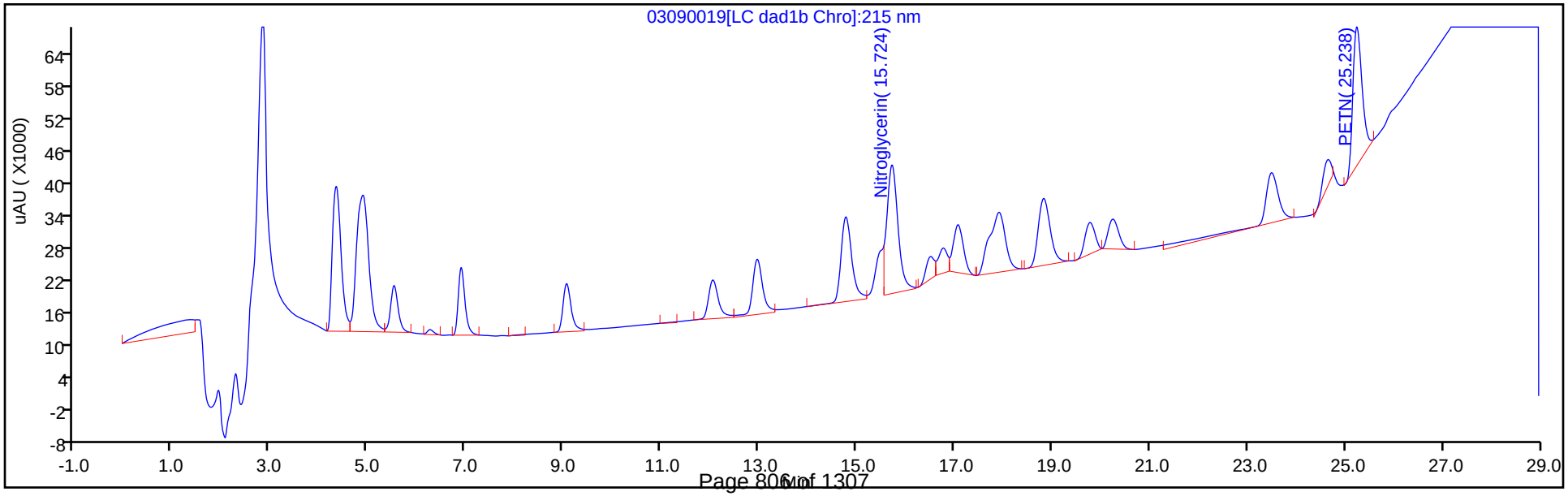

Manual Integration/User Assign Peak Report

Eurofins TestAmerica, Denver

Data File:	\\chromna\denver\chromdata\g2_luna\20200309-89910.b\03090019.d				
Injection Date:	09-Mar-2020 23:38:00	Instrument ID:	CHHPLC_G2_LUNA		
Lims ID:	CCV				
Client ID:					
Operator ID:	CB	ALS Bottle#:	7	Worklist Smp#:	19
Injection Vol:	100.0 ul	Dil. Factor:	1.0000		
Method:	G2_8330_Luna	Limit Group:	GCSV - 8330		
Column:	Luna-Phenyl hexyl (4.60 mm)	Detector	LC DAD1A, 254 nm		

12 1,3-Dinitrobenzene, CAS: 99-65-0

Signal: 1

Processing Integration Results

Not Detected
Expected RT: 15.48

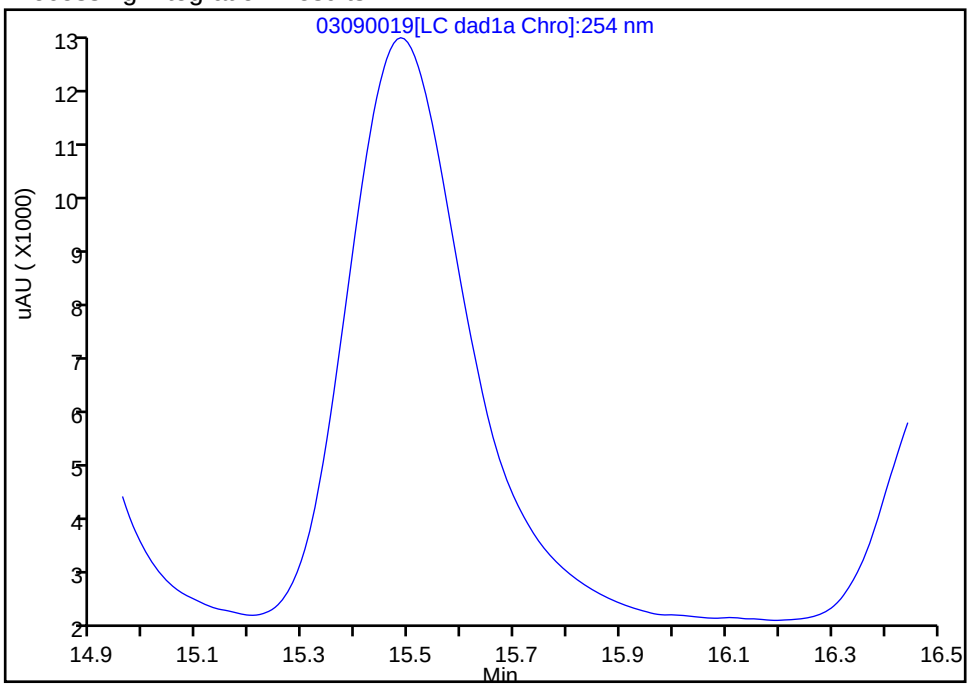

Manual Integration Results

RT:	15.48
Area:	167062
Amount:	0.250611
Amount Units:	ug/ml

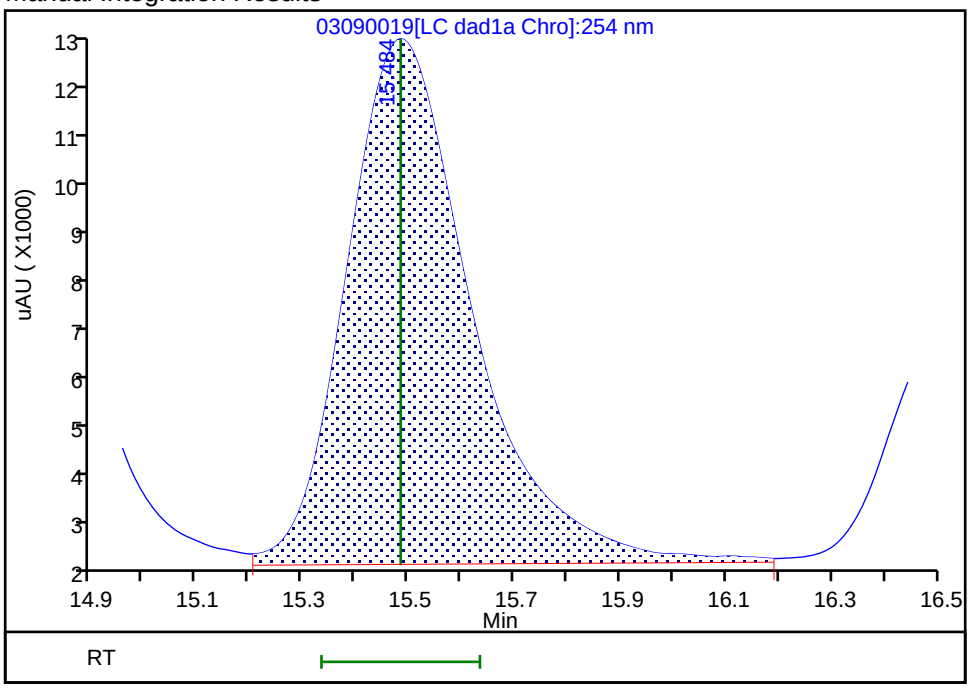

Reviewer: beckerc, 12-Mar-2020 15:16:45
Audit Action: Assigned Compound ID Audit Reason: Baseline

Manual Integration/User Assign Peak Report

Eurofins TestAmerica, Denver

Data File:	\\chromna\denver\chromdata\g2_luna\20200309-89910.b\03090019.d				
Injection Date:	09-Mar-2020 23:38:00	Instrument ID:	CHHPLC_G2_LUNA		
Lims ID:	CCV				
Client ID:					
Operator ID:	CB	ALS Bottle#:	7	Worklist Smp#:	19
Injection Vol:	100.0 ul	Dil. Factor:	1.0000		
Method:	G2_8330_Luna	Limit Group:	GCSV - 8330		
Column:		Detector	LC DAD1B, 215 nm		

13 Nitroglycerin, CAS: 55-63-0

Signal: 1

Processing Integration Results

RT: 15.72
Area: 473565
Amount: 3.258769
Amount Units: ug/ml

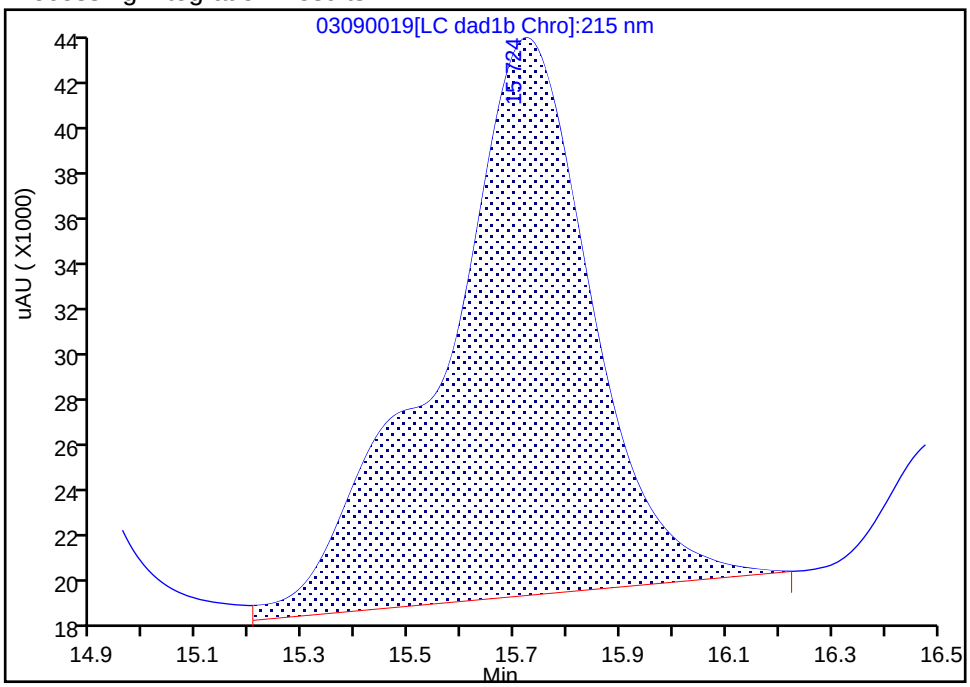

Manual Integration Results

RT: 15.72
Area: 378703
Amount: 2.579664
Amount Units: ug/ml

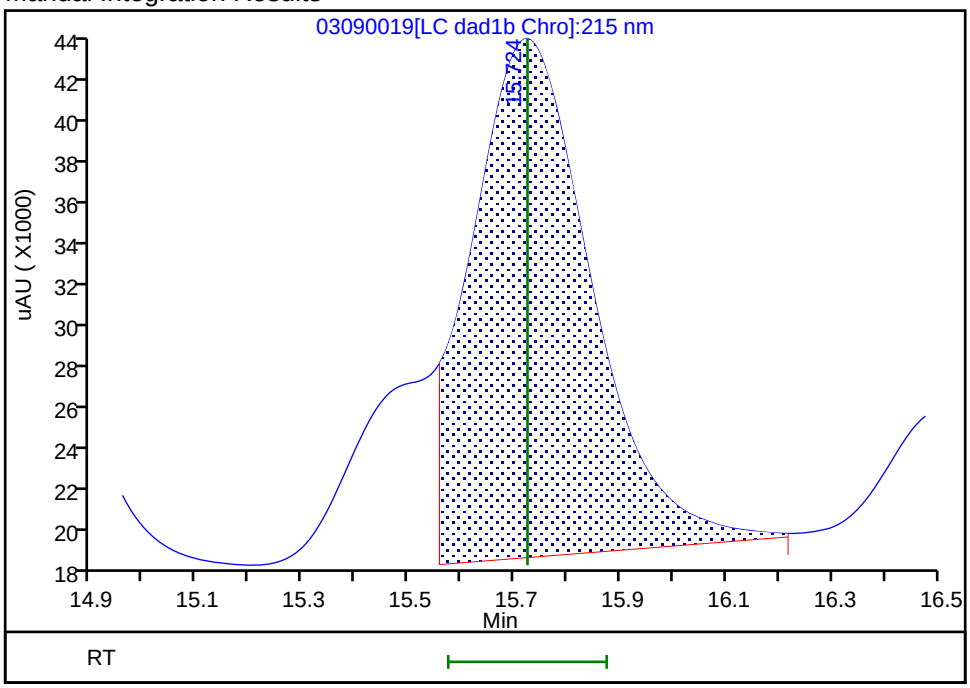

Reviewer: beckerc, 12-Mar-2020 15:16:13

Audit Action: Manually Integrated Audit Reason: Baseline

Manual Integration/User Assign Peak Report

Eurofins TestAmerica, Denver

Data File:	\\chromna\denver\chromdata\g2_luna\20200309-89910.b\03090019.d				
Injection Date:	09-Mar-2020 23:38:00	Instrument ID:	CHHPLC_G2_LUNA		
Lims ID:	CCV				
Client ID:					
Operator ID:	CB	ALS Bottle#:	7	Worklist Smp#:	19
Injection Vol:	100.0 ul	Dil. Factor:	1.0000		
Method:	G2_8330_Luna	Limit Group:	GCSV - 8330		
Column:	Luna-Phenyl hexyl (4.60 mm)	Detector	LC DAD1A, 254 nm		

14 o-Nitrotoluene, CAS: 88-72-2

Signal: 1

Not Detected
Expected RT: 16.51

Processing Integration Results

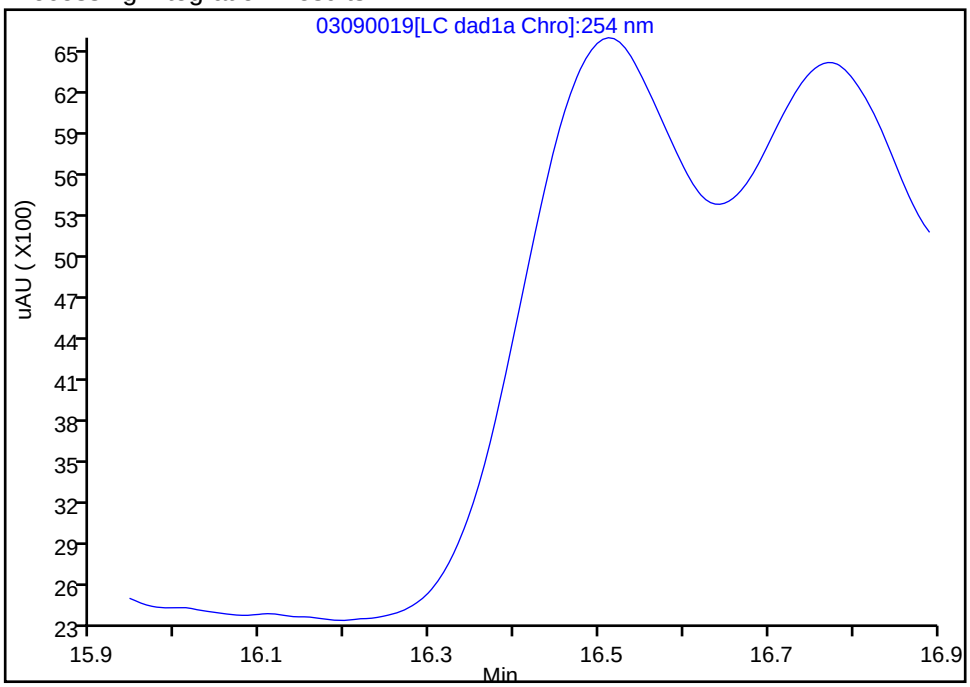

Manual Integration Results

RT:	16.51
Area:	57132
Amount:	0.244251
Amount Units:	ug/ml

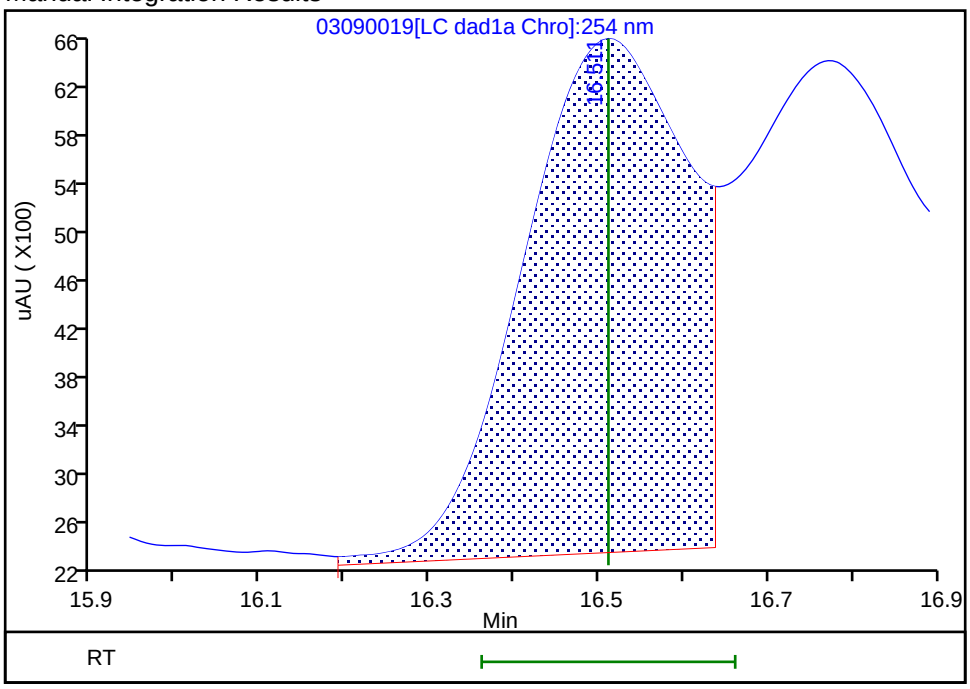

Reviewer: beckerc, 12-Mar-2020 15:15:49
Audit Action: Assigned Compound ID Audit Reason: Baseline

Manual Integration/User Assign Peak Report

Eurofins TestAmerica, Denver

Data File:	\\chromna\denver\chromdata\g2_luna\20200309-89910.b\03090019.d				
Injection Date:	09-Mar-2020 23:38:00	Instrument ID:	CHHPLC_G2_LUNA		
Lims ID:	CCV				
Client ID:					
Operator ID:	CB	ALS Bottle#:	7	Worklist Smp#:	19
Injection Vol:	100.0 ul	Dil. Factor:	1.0000		
Method:	G2_8330_Luna	Limit Group:	GCSV - 8330		
Column:	Luna-Phenyl hexyl (4.60 mm)	Detector	LC DAD1A, 254 nm		

15 p-Nitrotoluene, CAS: 99-99-0

Signal: 1

Processing Integration Results

RT: 16.51
Area: 57132
Amount: 0.256548
Amount Units: ug/ml

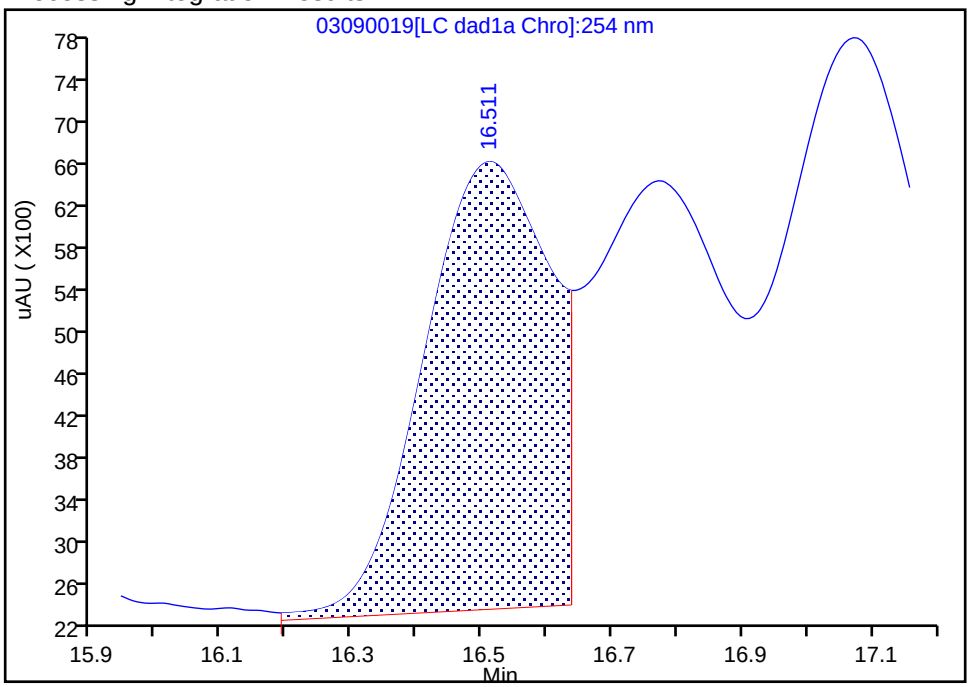

Manual Integration Results

RT: 16.77
Area: 55127
Amount: 0.247205
Amount Units: ug/ml

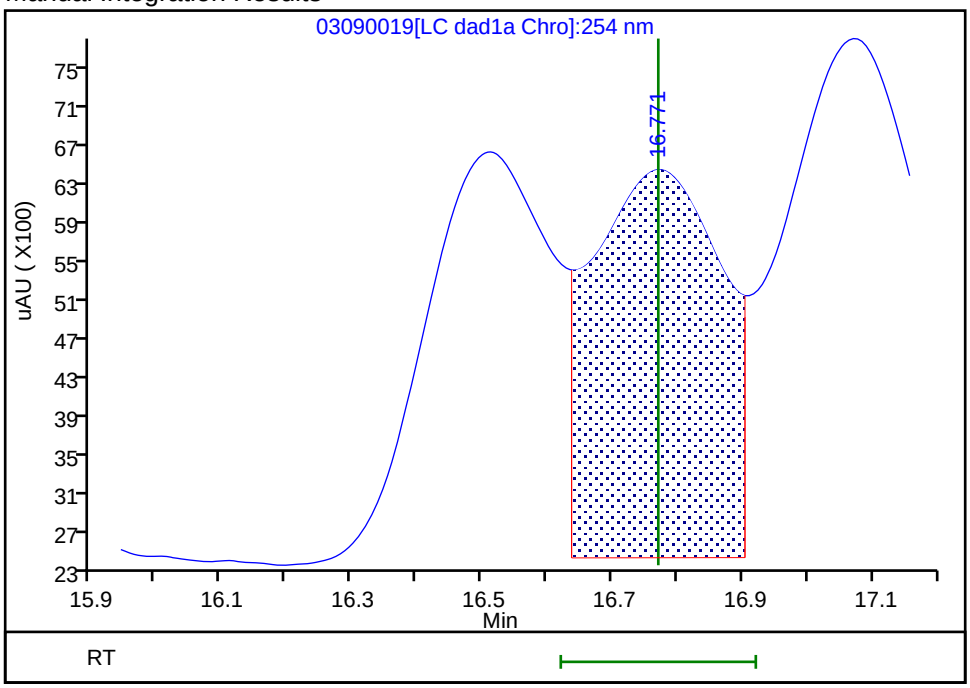

Reviewer: beckerc, 12-Mar-2020 15:15:55
Audit Action: Assigned Compound ID Audit Reason: Baseline

Manual Integration/User Assign Peak Report

Eurofins TestAmerica, Denver

Data File:	\\chromna\denver\chromdata\g2_luna\20200309-89910.b\03090019.d				
Injection Date:	09-Mar-2020 23:38:00	Instrument ID:	CHHPLC_G2_LUNA		
Lims ID:	CCV				
Client ID:					
Operator ID:	CB	ALS Bottle#:	7	Worklist Smp#:	19
Injection Vol:	100.0 ul	Dil. Factor:	1.0000		
Method:	G2_8330_Luna	Limit Group:	GCSV - 8330		
Column:	Luna-Phenyl hexyl (4.60 mm)	Detector	LC DAD1A, 254 nm		

16 4-Amino-2,6-dinitrotoluene, CAS: 19406-51-0

Signal: 1

Processing Integration Results

RT: 16.77
Area: 55127
Amount: 0.163819
Amount Units: ug/ml

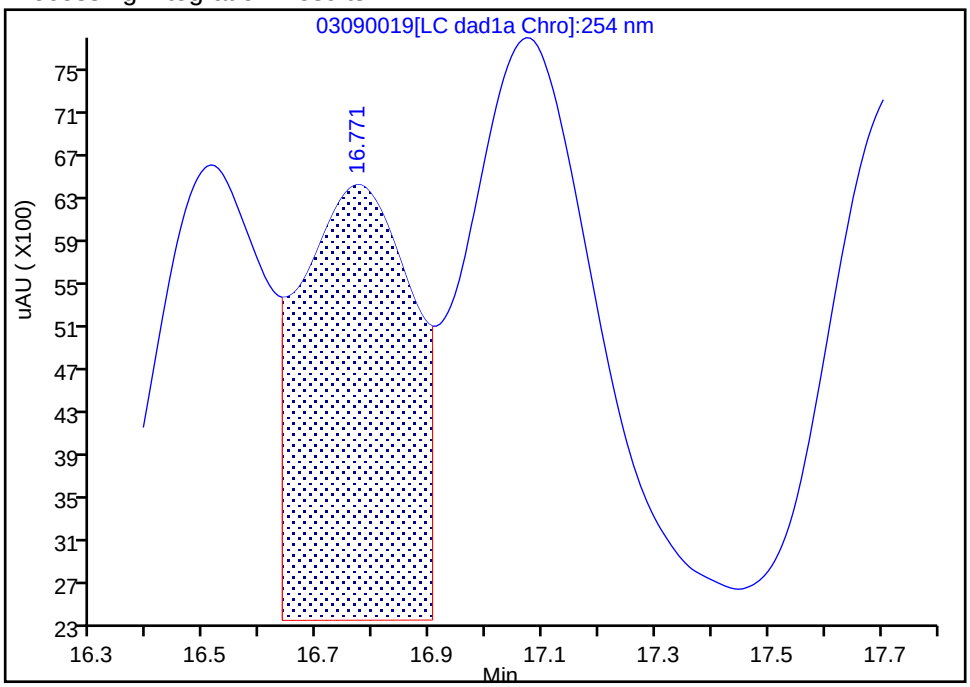

Manual Integration Results

RT: 17.07
Area: 88169
Amount: 0.267579
Amount Units: ug/ml

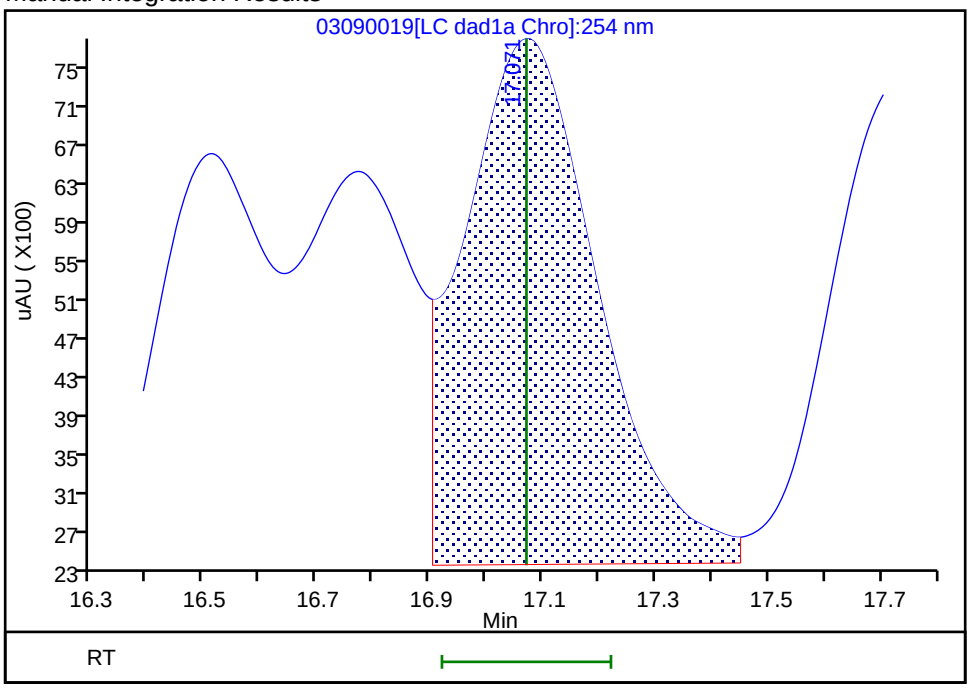

Reviewer: beckerc, 12-Mar-2020 15:16:02
Audit Action: Assigned Compound ID Audit Reason: Baseline

Manual Integration/User Assign Peak Report

Eurofins TestAmerica, Denver

Data File:	\\chromna\denver\chromdata\g2_luna\20200309-89910.b\03090019.d				
Injection Date:	09-Mar-2020 23:38:00	Instrument ID:	CHHPLC_G2_LUNA		
Lims ID:	CCV				
Client ID:					
Operator ID:	CB	ALS Bottle#:	7	Worklist Smp#:	19
Injection Vol:	100.0 ul	Dil. Factor:	1.0000		
Method:	G2_8330_Luna	Limit Group:	GCSV - 8330		
Column:	Luna-Phenyl hexyl (4.60 mm)	Detector	LC DAD1A, 254 nm		

18 2-Amino-4,6-dinitrotoluene, CAS: 35572-78-2

Signal: 1

Processing Integration Results

RT: 17.79
Area: 58229
Amount: 0.115649
Amount Units: ug/ml

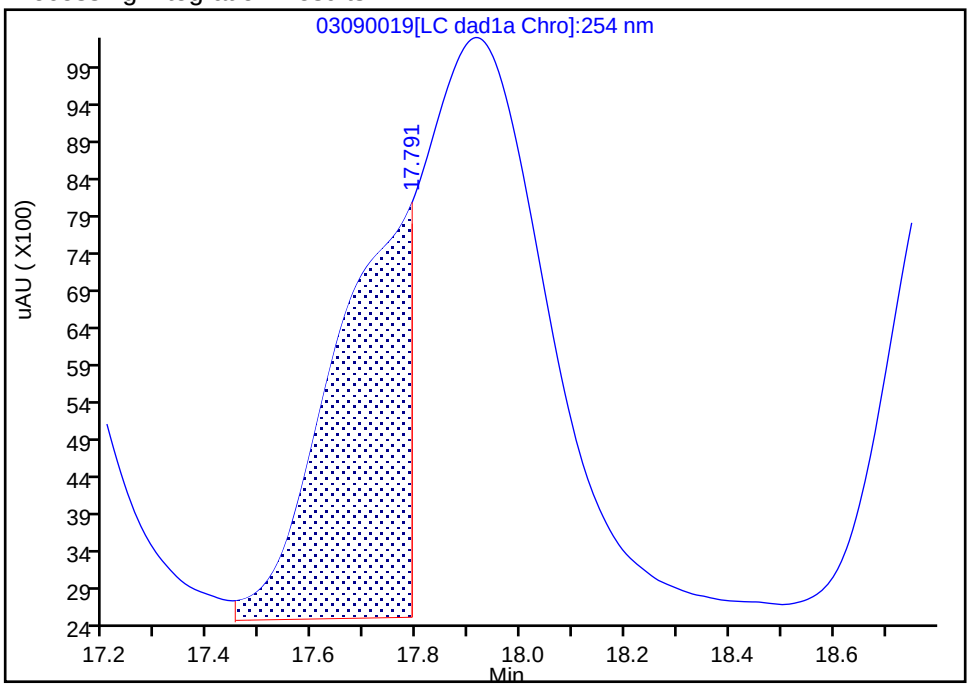

Manual Integration Results

RT: 17.92
Area: 127751
Amount: 0.260199
Amount Units: ug/ml

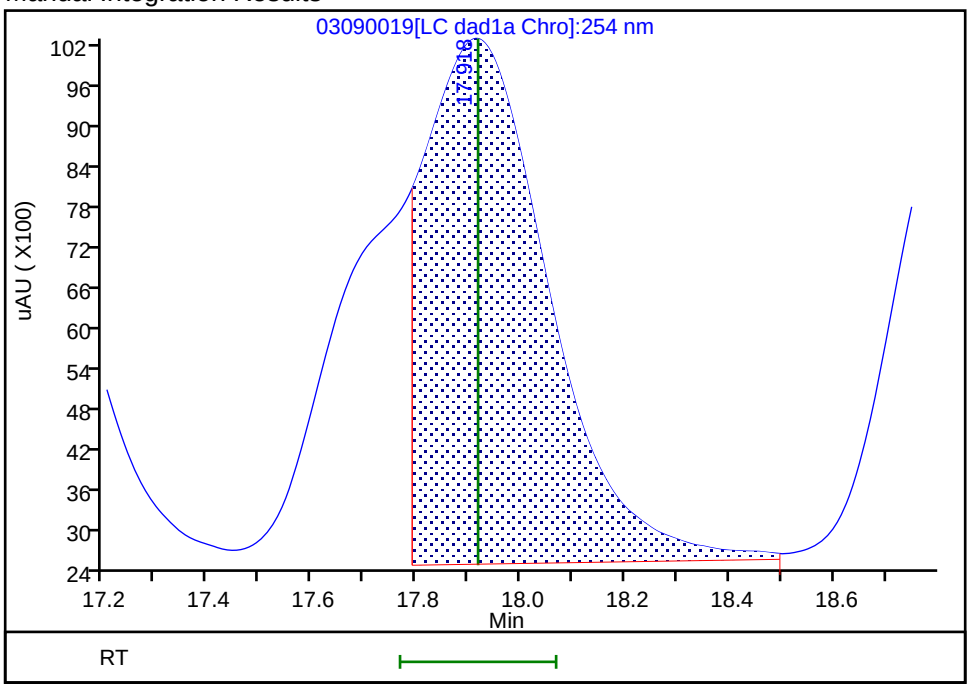

Reviewer: beckerc, 12-Mar-2020 15:15:31

Audit Action: Manually Integrated/Assigned Compound ID Audit Reason: Baseline

Manual Integration/User Assign Peak Report

Eurofins TestAmerica, Denver

Data File:	\\chromna\denver\chromdata\g2_luna\20200309-89910.b\03090019.d				
Injection Date:	09-Mar-2020 23:38:00	Instrument ID:	CHHPLC_G2_LUNA		
Lims ID:	CCV				
Client ID:					
Operator ID:	CB	ALS Bottle#:	7	Worklist Smp#:	19
Injection Vol:	100.0 ul	Dil. Factor:	1.0000		
Method:	G2_8330_Luna	Limit Group:	GCSV - 8330		
Column:		Detector	LC DAD1B, 215 nm		

24 PETN, CAS: 78-11-5

Signal: 1

Processing Integration Results

RT: 25.24
Area: 387841
Amount: 2.647344
Amount Units: ug/ml

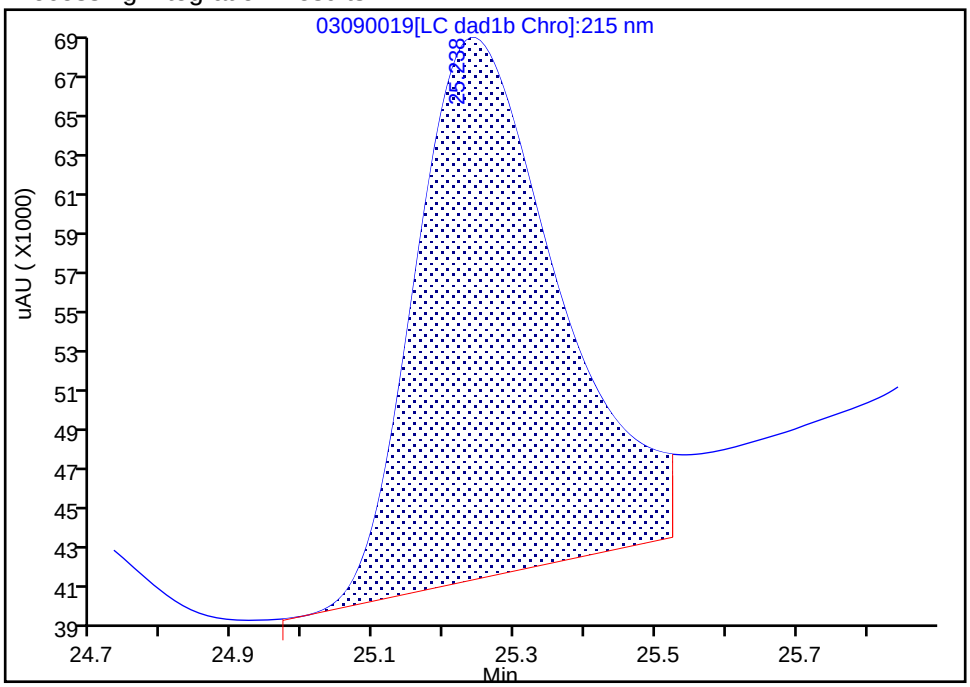

Manual Integration Results

RT: 25.24
Area: 333075
Amount: 2.262042
Amount Units: ug/ml

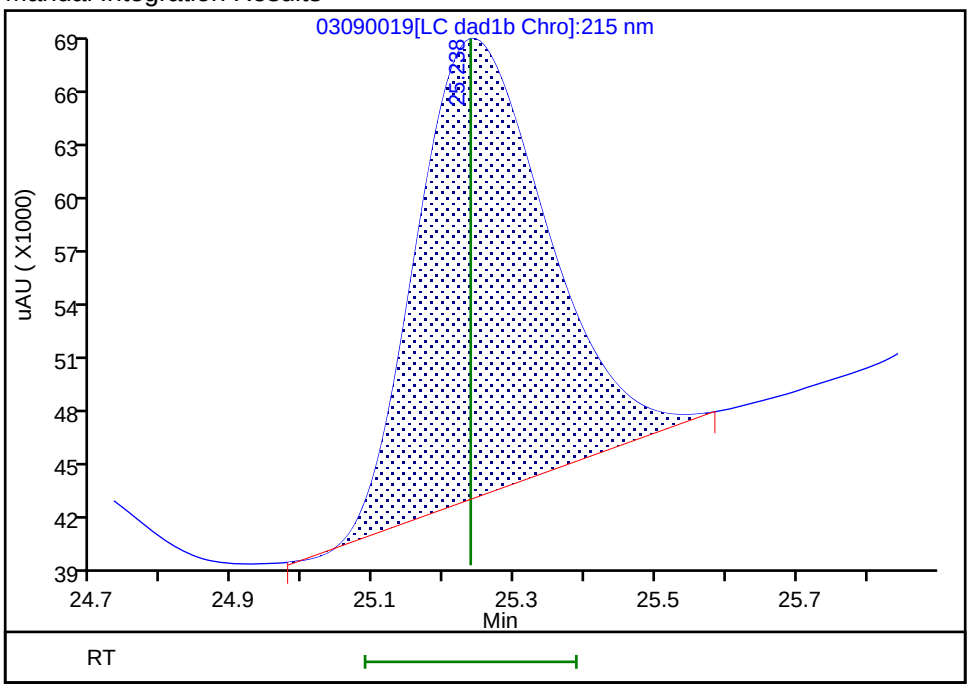

Reviewer: beckerc, 12-Mar-2020 15:16:59

Audit Action: Manually Integrated Audit Reason: Baseline

FORM VII
HPLC/IC CONTINUING CALIBRATION DATA

Lab Name: Eurofins TestAmerica, Denver Job No.: 280-134091-1

SDG No.:

Lab Sample ID: CCV 280-488169/20 Calibration Date: 03/10/2020 00:12

Instrument ID: CHHPLC_G2_LUNA Calib Start Date: 03/03/2020 23:16

GC Column: Luna-phenylhex ID: 4.60(mm) Calib End Date: 03/04/2020 03:21

Lab File ID: 03090020.D Conc. Units: ug/L

ANALYTE	CURVE TYPE	AVE CF	CF	MIN CF	CALC AMOUNT	SPIKE AMOUNT	%D	MAX %D
TNX	Ave	454578	466529		257	250	2.6	15.0
DNX	Ave	327828	334653		255	250	2.1	15.0
MNX	Ave	305766	312288		298	292	2.1	15.0

FORM VII
HPLC/IC CONTINUING CALIBRATION RETENTION TIME SUMMARY

Lab Name: Eurofins TestAmerica, Denver Job No.: 280-134091-1

SDG No.:

Lab Sample ID: CCV 280-488169/20 Calibration Date: 03/10/2020 00:12

Instrument ID: CHHPLC_G2_LUNA Calib Start Date: 03/03/2020 23:16

GC Column: Luna-phenylhex ID: 4.60(mm) Calib End Date: 03/04/2020 03:21

Lab File ID: 03090020.D

Analyte	RT	RT WINDOW	
		FROM	TO
TNX	5.38	5.25	5.55
DNX	6.17	6.05	6.35
MNX	7.66	7.56	7.86

Eurofins TestAmerica, Denver
Target Compound Quantitation Report

Data File:	\\chromna\Denver\ChromData\G2_LUNA\20200309-89910.b\03090020.D				
Lims ID:	CCV DMT				
Client ID:					
Sample Type:	CCV				
Inject. Date:	10-Mar-2020 00:12:58	ALS Bottle#:	8	Worklist Smp#:	20
Injection Vol:	100.0 ul	Dil. Factor:	1.0000		
Sample Info:	CCV DMT				
Misc. Info.:	280-0089910-020				
Operator ID:	CB	Instrument ID:	CHHPLC_G2_LUNA		
Sublist:	chrom-G2_8330_Luna*sub13				
Method:	\\chromna\Denver\ChromData\G2_LUNA\20200309-89910.b\G2_8330_Luna.m				
Limit Group:	GCSV - 8330				
Last Update:	12-Mar-2020 15:32:02	Calib Date:	04-Mar-2020 03:21:00		
Integrator:	Falcon				
Quant Method:	External Standard	Quant By:	Initial Calibration		
Last ICal File:	\\chromna\Denver\ChromData\G2_LUNA\20200303-89749.b\03030023.D				
Column 1 :	Luna-Phenyl hexyl (4.60 mm)		Det: LC DAD1A, 254 nm		
Process Host:	CTX0315				

First Level Reviewer: beckerc Date: 12-Mar-2020 15:17:58

Compound	Det	RT (min.)	Exp RT (min.)	Dlt RT (min.)	Response	Cal Amt ug/ml	OnCol Amt ug/ml	Flags
3 TNX	1	5.375	5.400	-0.025	116749	0.2503	0.2568	
4 DNX	1	6.168	6.200	-0.032	83747	0.2503	0.2555	
7 MNX	1	7.662	7.707	-0.045	91110	0.2918	0.2980	

Reagents:

8330 DMT_00005 Amount Added: 12.50 Units: uL

Report Date: 12-Mar-2020 15:32:03 Chrom Revision: 2.3 19-Feb-2020 16:45:46

Eurofins TestAmerica, Denver

Data File:	\\chromna\denver\chromdata\g2_luna\20200309-89910.b\03090020.d				
Injection Date:	10-Mar-2020 00:12:58	Instrument ID:	CHHPLC_G2_LUNA	Operator ID:	CB
Lims ID:	CCV DMT			Worklist Smp#:	20
Client ID:					
Injection Vol:	100.0 ul	Dil. Factor:	1.0000	ALS Bottle#:	8
Method:	G2_8330_Luna	Limit Group:	GCSV - 8330		

Column: Luna-Phenyl hexyl (4.60 mm) Y Scaling: Method Defined: Scale to the Nth Largest Peak: 1

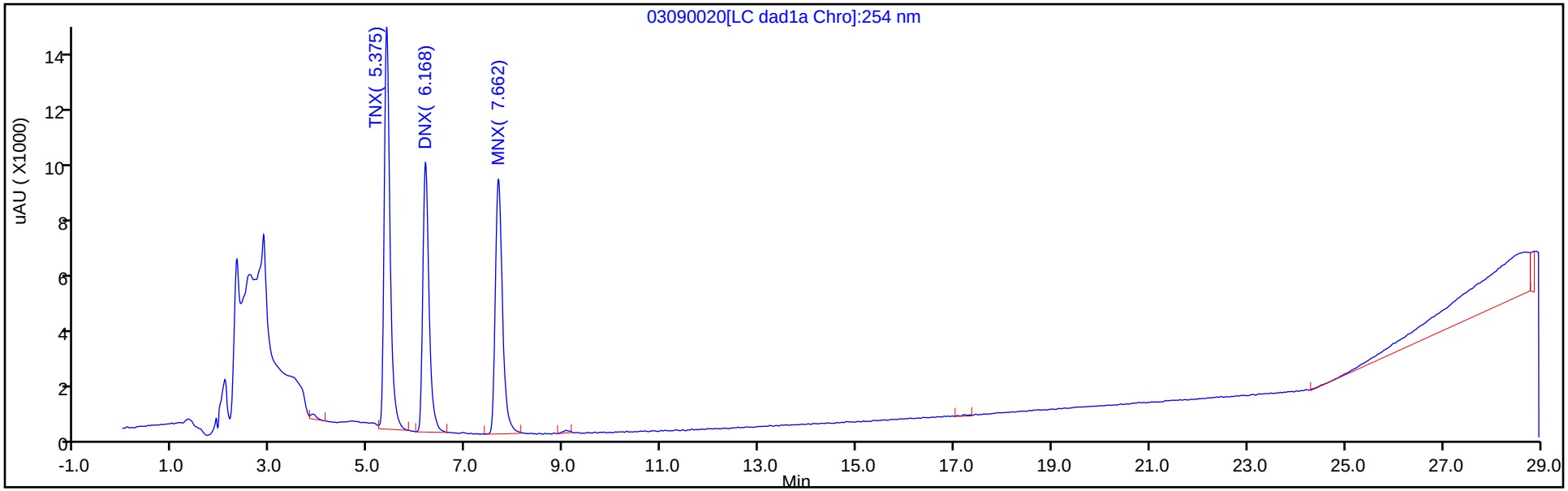

Y Scaling: Method Defined: Scale to the Nth Largest Peak: 1

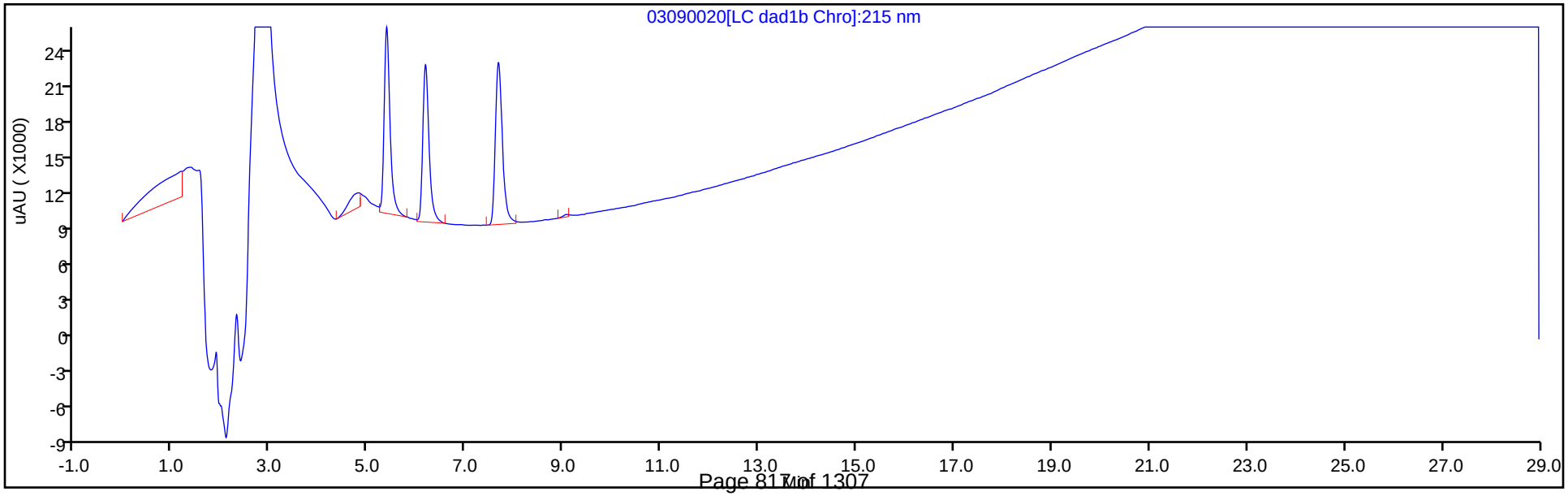

FORM VII
HPLC/IC CONTINUING CALIBRATION DATA

Lab Name: Eurofins TestAmerica, Denver Job No.: 280-134091-1

SDG No.:

Lab Sample ID: CCV 280-488169/31 Calibration Date: 03/10/2020 06:37

Instrument ID: CHHPLC_G2_LUNA Calib Start Date: 03/03/2020 18:01

GC Column: Luna-phenylhex ID: 4.60(mm) Calib End Date: 03/03/2020 22:06

Lab File ID: 03090031.D Conc. Units: ug/L

ANALYTE	CURVE TYPE	AVE CF	CF	MIN CF	CALC AMOUNT	SPIKE AMOUNT	%D	MAX %D
Picric acid	Lin2		162288		246	250	-1.4	15.0
HMX	Lin2		181832		252	250	0.7	15.0
RDX	Lin2		219268		249	250	-0.4	15.0
Nitrobenzene	Lin2		400888		252	251	0.6	15.0
1,3-Dinitrobenzene	Lin2		665896		250	251	-0.1	15.0
Nitroglycerin	Lin2		142710		2420	2500	-3.1	15.0
2-Nitrotoluene	Lin2		225880		241	250	-3.5	15.0
4-Nitrotoluene	Lin2		216551		243	251	-3.0	15.0
4-Amino-2,6-dinitrotoluene	Lin2		346949		263	250	5.2	15.0
3-Nitrotoluene	Lin2		240308		259	250	3.7	15.0
2-Amino-4,6-dinitrotoluene	Qua		491614		251	251	0.1	15.0
1,3,5-Trinitrobenzene	Lin2		468208		246	251	-1.6	15.0
2,6-Dinitrotoluene	Lin2		280020		242	251	-3.6	15.0
2,4-Dinitrotoluene	Lin2		617677		252	251	0.2	15.0
Tetryl	Lin2		362667		251	251	0.3	15.0
2,4,6-Trinitrotoluene	Lin2		407351		247	251	-1.6	15.0
PETN	Lin1		135076		2290	2500	-8.2	15.0
1,2-Dinitrobenzene	Lin2		288872		253	250	1.2	15.0

FORM VII
HPLC/IC CONTINUING CALIBRATION RETENTION TIME SUMMARY

Lab Name: Eurofins TestAmerica, Denver Job No.: 280-134091-1

SDG No.:

Lab Sample ID: CCV 280-488169/31 Calibration Date: 03/10/2020 06:37

Instrument ID: CHHPLC_G2_LUNA Calib Start Date: 03/03/2020 18:01

GC Column: Luna-phenylhex ID: 4.60(mm) Calib End Date: 03/03/2020 22:06

Lab File ID: 03090031.D

Analyte	RT	RT WINDOW	
		FROM	TO
Picric acid	5.55	5.37	5.67
HMX	6.87	6.75	7.05
RDX	9.03	8.91	9.21
Nitrobenzene	12.02	11.91	12.21
1,3-Dinitrobenzene	15.45	15.33	15.63
Nitroglycerin	15.70	15.57	15.87
2-Nitrotoluene	16.48	16.36	16.66
4-Nitrotoluene	16.74	16.62	16.92
4-Amino-2,6-dinitrotoluene	17.04	16.92	17.22
3-Nitrotoluene	17.77	17.64	17.94
2-Amino-4,6-dinitrotoluene	17.89	17.77	18.07
1,3,5-Trinitrobenzene	18.80	18.67	18.97
2,6-Dinitrotoluene	19.75	19.63	19.93
2,4-Dinitrotoluene	20.21	20.09	20.39
Tetryl	23.47	23.35	23.65
2,4,6-Trinitrotoluene	24.61	24.49	24.79
PETN	25.22	25.09	25.39
1,2-Dinitrobenzene	12.93	12.81	13.11

Eurofins TestAmerica, Denver
Target Compound Quantitation Report

Data File: \\chromna\Denver\ChromData\G2_LUNA\20200309-89910.b\03090031.D
Lims ID: CCV
Client ID:
Sample Type: CCV
Inject. Date: 10-Mar-2020 06:37:38 ALS Bottle#: 7 Worklist Smp#: 31
Injection Vol: 100.0 ul Dil. Factor: 1.0000
Sample Info: CCV
Misc. Info.: 280-0089910-031
Operator ID: CB Instrument ID: CHHPLC_G2_LUNA
Sublist: chrom-G2_8330_Luna*sub6

Method: \\chromna\Denver\ChromData\G2_LUNA\20200309-89910.b\G2_8330_Luna.m
Limit Group: GCSV - 8330
Last Update: 12-Mar-2020 15:32:18 Calib Date: 04-Mar-2020 03:21:00
Integrator: Falcon
Quant Method: External Standard Quant By: Initial Calibration
Last ICal File: \\chromna\Denver\ChromData\G2_LUNA\20200303-89749.b\03030023.D

Column 1 : Luna-Phenyl hexyl (4.60 mm) Det: LC DAD1A, 254 nm
Process Host: CTX0315

First Level Reviewer: beckerc Date: 12-Mar-2020 15:24:49

Compound	Det	RT (min.)	Exp RT (min.)	Dlt RT (min.)	Response	Cal Amt ug/ml	OnCol Amt ug/ml	Flags
1 2,6-diamino-4-nitrotoluene	1	4.320	4.344	-0.024	118870	0.2500	0.2495	
2 2,4-diamino-6-nitrotoluene	1	4.867	4.891	-0.024	71806	0.2500	0.2494	
5 2,4,6-Trinitrophenol	1	5.547	5.524	0.023	40572	0.2500	0.2465	
6 HMX	1	6.874	6.898	-0.024	45458	0.2500	0.2518	
8 RDX	1	9.027	9.058	-0.031	54817	0.2500	0.2489	
9 Nitrobenzene	1	12.020	12.058	-0.038	100623	0.2510	0.2524	
$ 10 1,2-Dinitrobenzene	1	12.933	12.964	-0.031	72218	0.2500	0.2531	
11 3,5-Dinitroaniline	1	14.747	14.778	-0.031	134874	0.2500	0.2483	
12 1,3-Dinitrobenzene	1	15.453	15.484	-0.031	166807	0.2505	0.2502	
13 Nitroglycerin	2	15.700	15.724	-0.024	356775	2.50	2.42	M
14 o-Nitrotoluene	1	16.480	16.511	-0.031	56470	0.2500	0.2413	
15 p-Nitrotoluene	1	16.740	16.771	-0.031	54246	0.2505	0.2431	
16 4-Amino-2,6-dinitrotoluene	1	17.040	17.071	-0.031	86824	0.2503	0.2634	
17 m-Nitrotoluene	1	17.773	17.791	-0.018	60137	0.2503	0.2595	M
18 2-Amino-4,6-dinitrotoluene	1	17.887	17.918	-0.031	123395	0.2510	0.2512	M
19 1,3,5-Trinitrobenzene	1	18.800	18.824	-0.024	117286	0.2505	0.2464	
20 2,6-Dinitrotoluene	1	19.747	19.778	-0.031	70285	0.2510	0.2420	
21 2,4-Dinitrotoluene	1	20.213	20.244	-0.031	155037	0.2510	0.2516	
22 Tetryl	1	23.467	23.498	-0.031	90848	0.2505	0.2512	
23 2,4,6-Trinitrotoluene	1	24.614	24.638	-0.024	102245	0.2510	0.2469	
24 PETN	2	25.220	25.238	-0.018	337691	2.50	2.29	M

QC Flag Legend

Review Flags
M - Manually Integrated

Reagents:

8330IntermStk_00061	Amount Added:	25.00	Units: uL
8330_ADDs_00023	Amount Added:	12.50	Units: uL

Report Date: 12-Mar-2020 15:32:18 Chrom Revision: 2.3 19-Feb-2020 16:45:46

Eurofins TestAmerica, Denver

Data File:	\\chromna\denver\chromdata\g2_luna\20200309-89910.b\03090031.d				
Injection Date:	10-Mar-2020 06:37:38	Instrument ID:	CHHPLC_G2_LUNA	Operator ID:	CB
Lims ID:	CCV			Worklist Smp#:	31
Client ID:					
Injection Vol:	100.0 ul	Dil. Factor:	1.0000	ALS Bottle#:	7
Method:	G2_8330_Luna	Limit Group:	GCSV - 8330		

Column: Luna-Phenyl hexyl (4.60 mm) Y Scaling: Method Defined: Scale to the Nth Largest Peak: 1

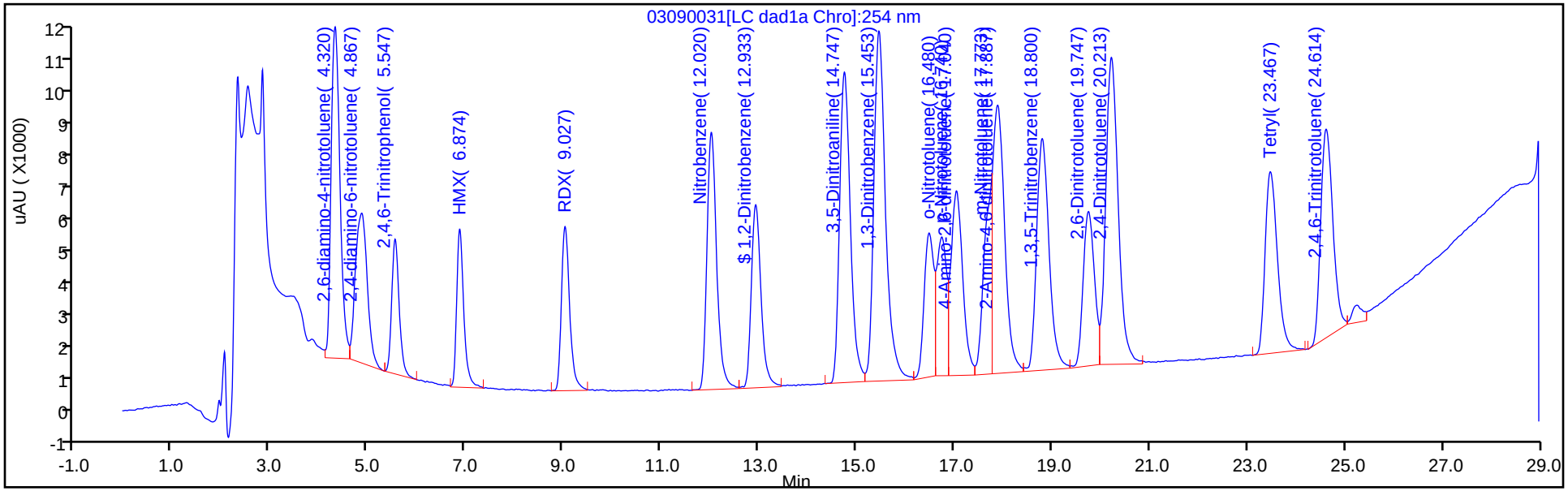

Y Scaling: Method Defined: Scale to the Nth Largest Peak: 1

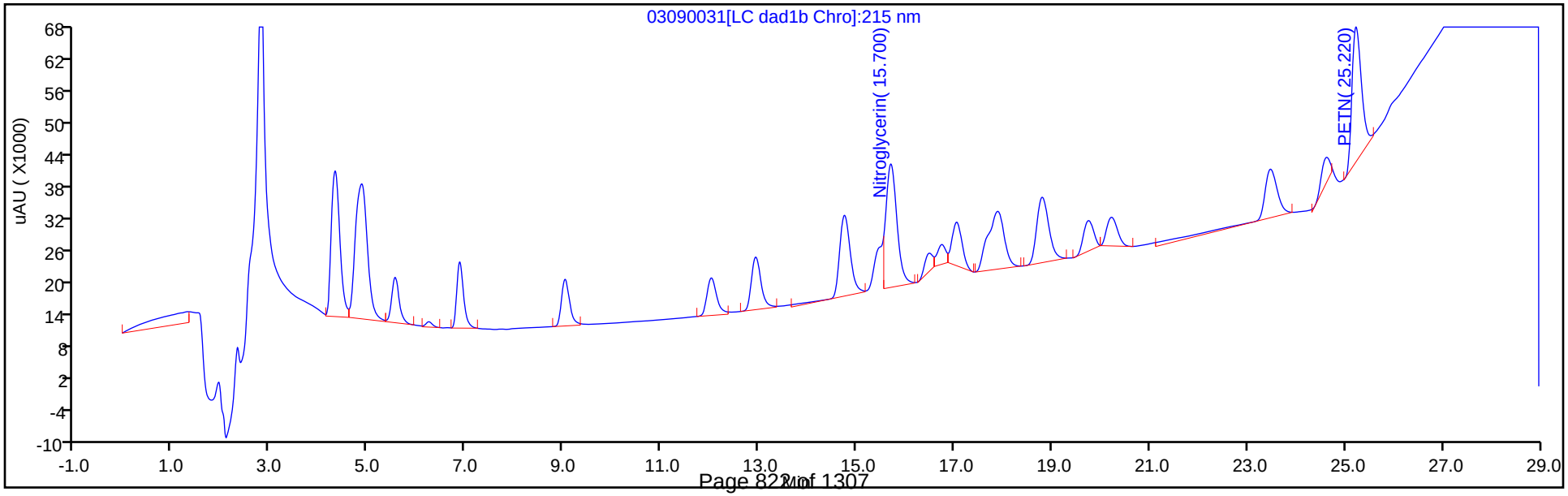

Manual Integration/User Assign Peak Report

Eurofins TestAmerica, Denver

Data File:	\\chromna\denver\chromdata\g2_luna\20200309-89910.b\03090031.d				
Injection Date:	10-Mar-2020 06:37:38	Instrument ID:	CHHPLC_G2_LUNA		
Lims ID:	CCV				
Client ID:					
Operator ID:	CB	ALS Bottle#:	7	Worklist Smp#:	31
Injection Vol:	100.0 ul	Dil. Factor:	1.0000		
Method:	G2_8330_Luna	Limit Group:	GCSV - 8330		
Column:		Detector	LC DAD1B, 215 nm		

13 Nitroglycerin, CAS: 55-63-0

Signal: 1

Processing Integration Results

RT: 15.70
Area: 456701
Amount: 3.138042
Amount Units: ug/ml

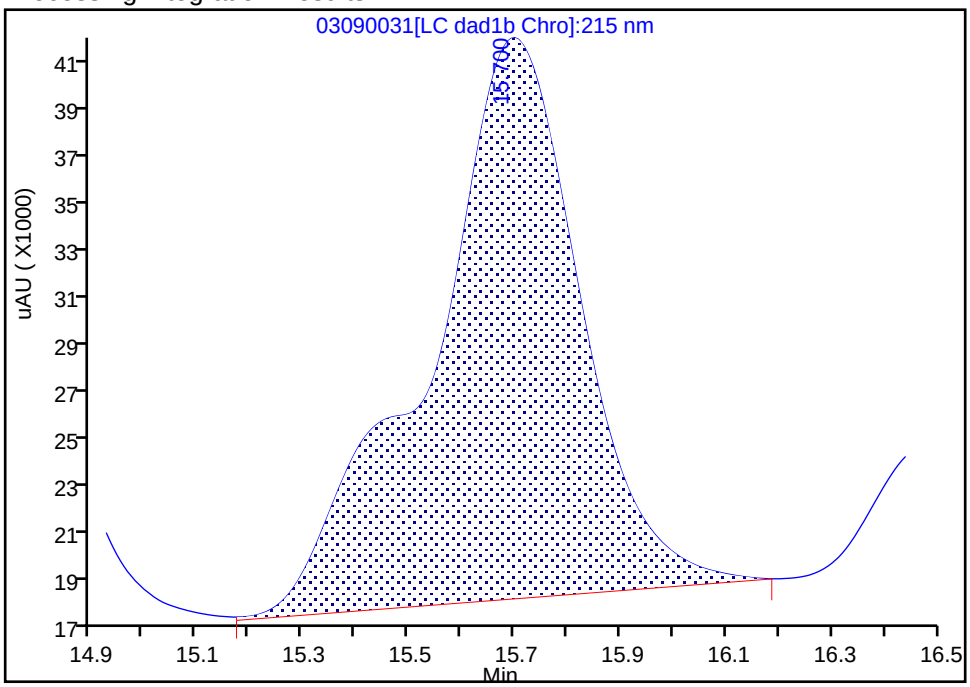

Manual Integration Results

RT: 15.70
Area: 356775
Amount: 2.422684
Amount Units: ug/ml

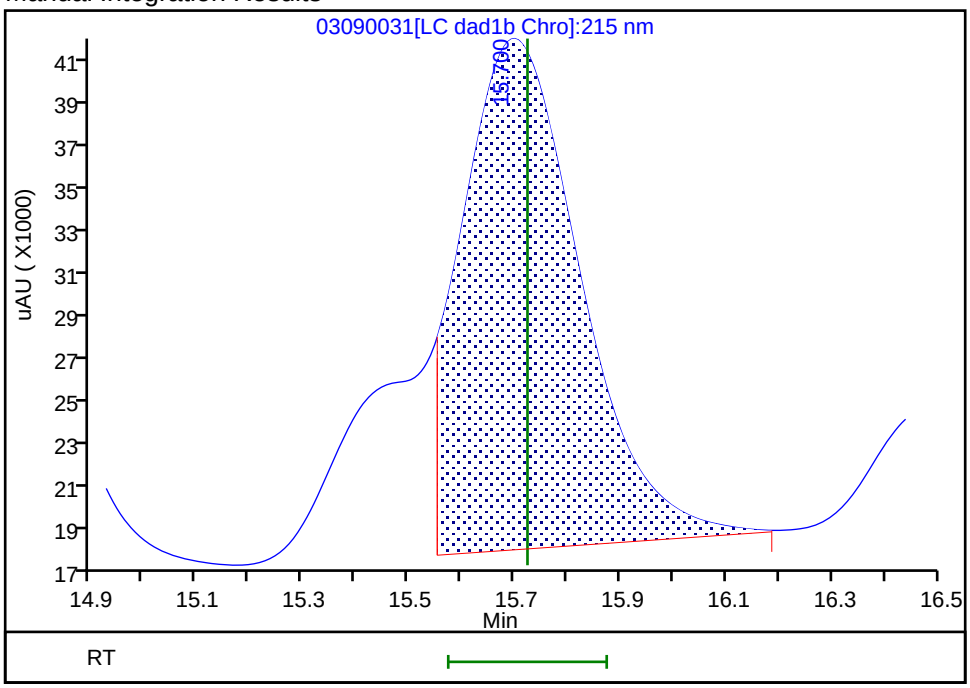

Reviewer: beckerc, 12-Mar-2020 15:24:40

Audit Action: Manually Integrated Audit Reason: Baseline

Manual Integration/User Assign Peak Report

Eurofins TestAmerica, Denver

Data File:	\\chromna\denver\chromdata\g2_luna\20200309-89910.b\03090031.d				
Injection Date:	10-Mar-2020 06:37:38	Instrument ID:	CHHPLC_G2_LUNA		
Lims ID:	CCV				
Client ID:					
Operator ID:	CB	ALS Bottle#:	7	Worklist Smp#:	31
Injection Vol:	100.0 ul	Dil. Factor:	1.0000		
Method:	G2_8330_Luna	Limit Group:	GCSV - 8330		
Column:	Luna-Phenyl hexyl (4.60 mm)	Detector	LC DAD1A, 254 nm		

18 2-Amino-4,6-dinitrotoluene, CAS: 35572-78-2

Signal: 1

Processing Integration Results

RT: 17.89
Area: 183536
Amount: 0.373731
Amount Units: ug/ml

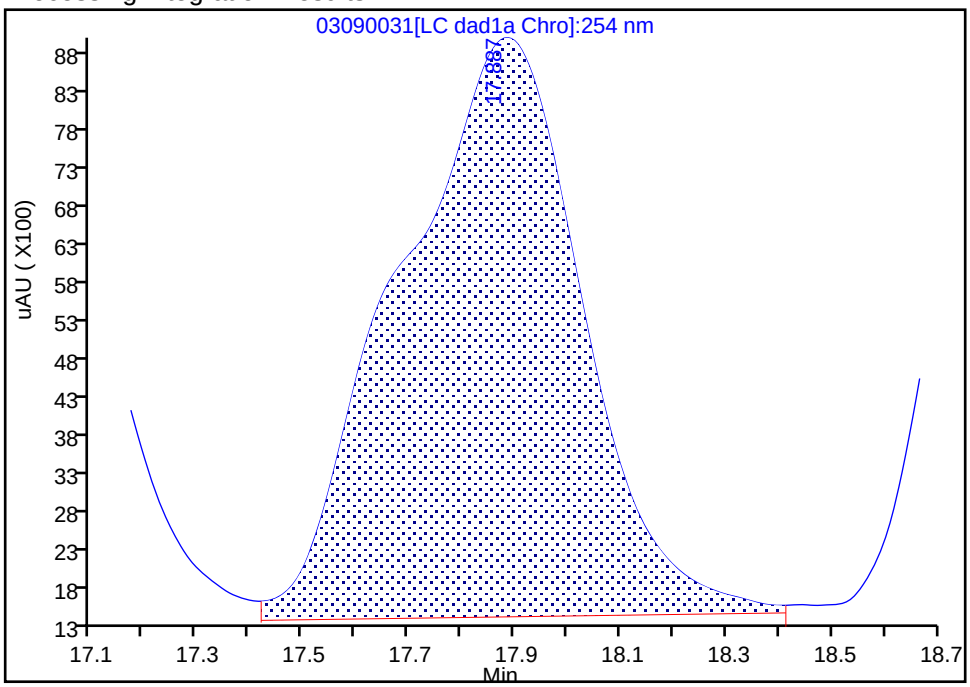

Manual Integration Results

RT: 17.89
Area: 123395
Amount: 0.251244
Amount Units: ug/ml

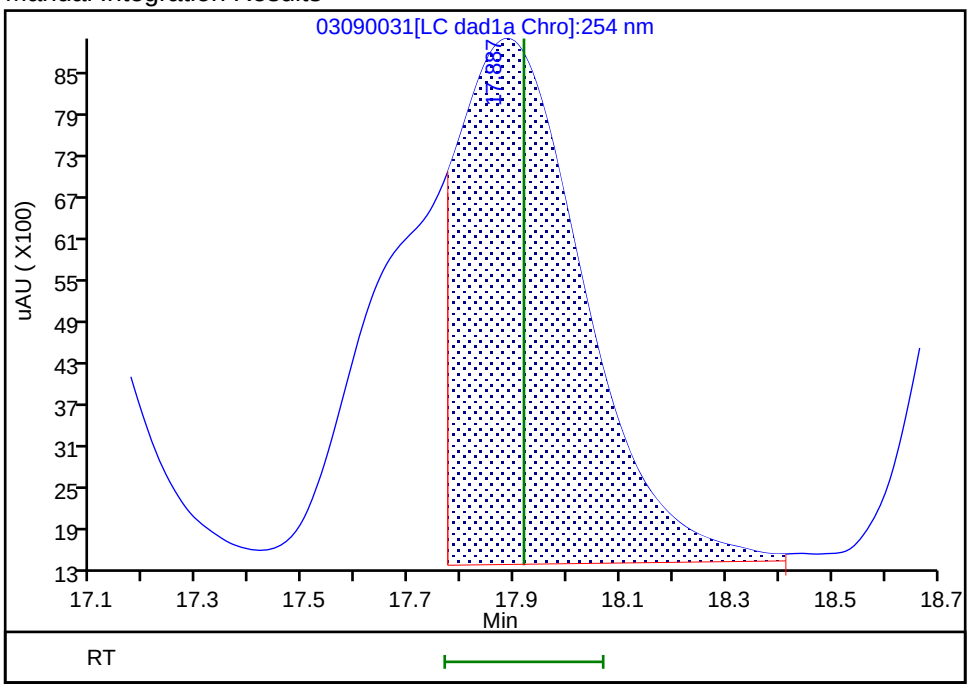

Reviewer: beckerc, 12-Mar-2020 15:24:17

Audit Action: Split an Integrated Peak Audit Reason: Baseline

Manual Integration/User Assign Peak Report

Eurofins TestAmerica, Denver

Data File:	\\chromna\denver\chromdata\g2_luna\20200309-89910.b\03090031.d				
Injection Date:	10-Mar-2020 06:37:38	Instrument ID:	CHHPLC_G2_LUNA		
Lims ID:	CCV				
Client ID:					
Operator ID:	CB	ALS Bottle#:	7	Worklist Smp#:	31
Injection Vol:	100.0 ul	Dil. Factor:	1.0000		
Method:	G2_8330_Luna	Limit Group:	GCSV - 8330		
Column:		Detector	LC DAD1B, 215 nm		

24 PETN, CAS: 78-11-5

Signal: 1

Processing Integration Results

RT: 25.23
Area: 383592
Amount: 2.617451
Amount Units: ug/ml

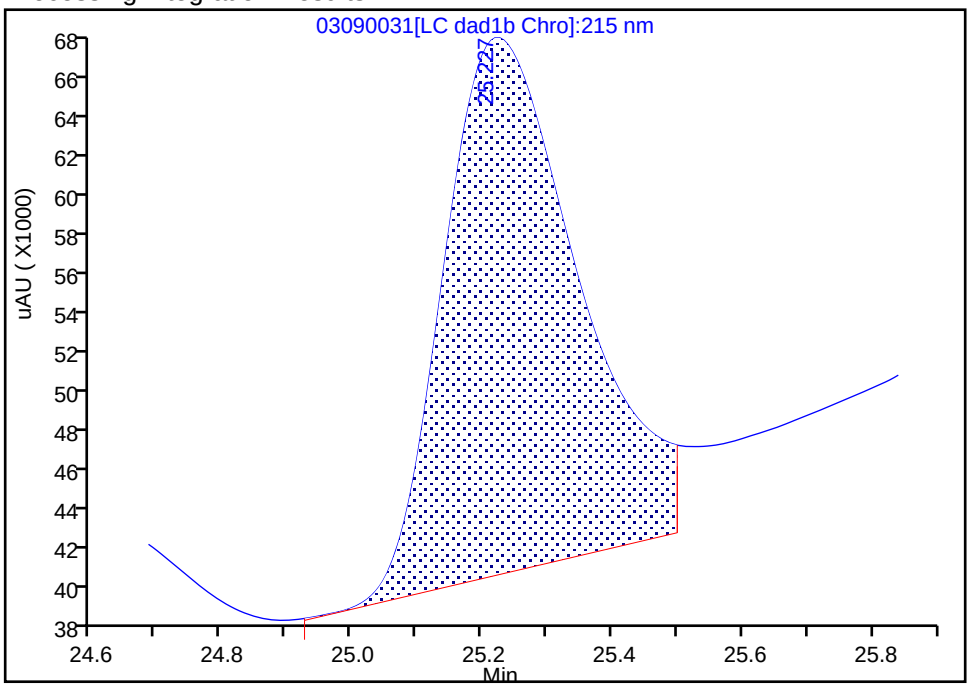

Manual Integration Results

RT: 25.22
Area: 337691
Amount: 2.294517
Amount Units: ug/ml

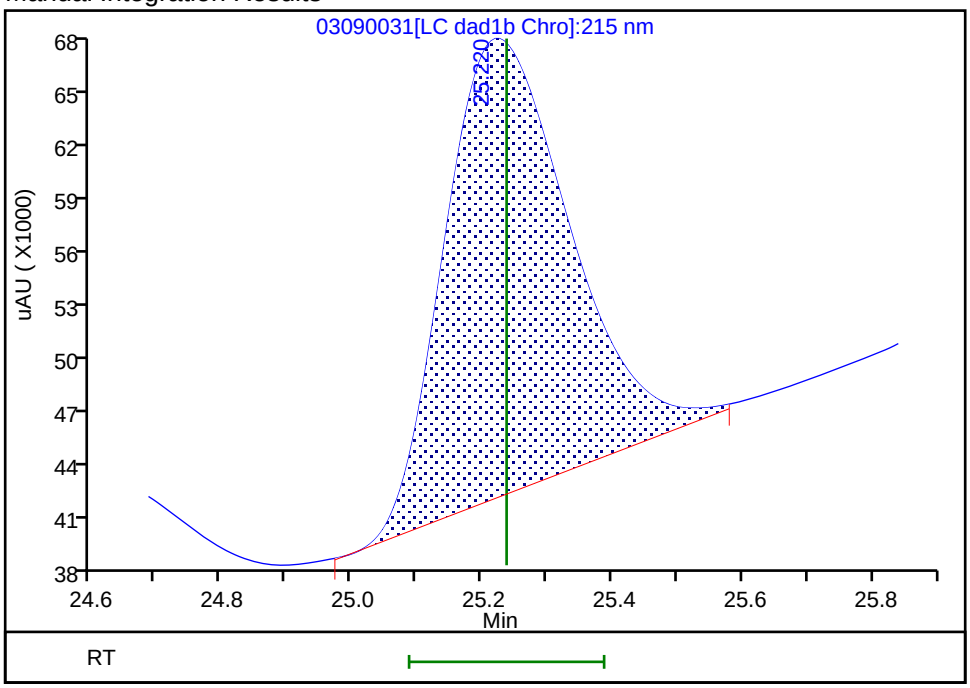

Reviewer: beckerc, 12-Mar-2020 15:24:06

Audit Action: Manually Integrated Audit Reason: Baseline

FORM VII
HPLC/IC CONTINUING CALIBRATION DATA

Lab Name: Eurofins TestAmerica, Denver Job No.: 280-134091-1

SDG No.:

Lab Sample ID: CCV 280-488169/32 Calibration Date: 03/10/2020 07:12

Instrument ID: CHHPLC_G2_LUNA Calib Start Date: 03/03/2020 23:16

GC Column: Luna-phenylhex ID: 4.60(mm) Calib End Date: 03/04/2020 03:21

Lab File ID: 03090032.D Conc. Units: ug/L

ANALYTE	CURVE TYPE	AVE CF	CF	MIN CF	CALC AMOUNT	SPIKE AMOUNT	%D	MAX %D
TNX	Ave	454578	459373		253	250	1.1	15.0
DNX	Ave	327828	330050		252	250	0.7	15.0
MNX	Ave	305766	310002		296	292	1.4	15.0

FORM VII
HPLC/IC CONTINUING CALIBRATION RETENTION TIME SUMMARY

Lab Name: Eurofins TestAmerica, Denver Job No.: 280-134091-1

SDG No.:

Lab Sample ID: CCV 280-488169/32 Calibration Date: 03/10/2020 07:12

Instrument ID: CHHPLC_G2_LUNA Calib Start Date: 03/03/2020 23:16

GC Column: Luna-phenylhex ID: 4.60(mm) Calib End Date: 03/04/2020 03:21

Lab File ID: 03090032.D

Analyte	RT	RT WINDOW	
		FROM	TO
TNX	5.37	5.25	5.55
DNX	6.16	6.05	6.35
MNX	7.65	7.56	7.86

Eurofins TestAmerica, Denver
Target Compound Quantitation Report

Data File:	\\chromna\Denver\ChromData\G2_LUNA\20200309-89910.b\03090032.D				
Lims ID:	CCV DMT				
Client ID:					
Sample Type:	CCV				
Inject. Date:	10-Mar-2020 07:12:35	ALS Bottle#:	8	Worklist Smp#:	32
Injection Vol:	100.0 ul	Dil. Factor:	1.0000		
Sample Info:	CCV DMT				
Misc. Info.:	280-0089910-032				
Operator ID:	CB	Instrument ID:	CHHPLC_G2_LUNA		
Sublist:	chrom-G2_8330_Luna*sub13				
Method:	\\chromna\Denver\ChromData\G2_LUNA\20200309-89910.b\G2_8330_Luna.m				
Limit Group:	GCSV - 8330				
Last Update:	12-Mar-2020 15:32:19	Calib Date:	04-Mar-2020 03:21:00		
Integrator:	Falcon				
Quant Method:	External Standard	Quant By:	Initial Calibration		
Last ICal File:	\\chromna\Denver\ChromData\G2_LUNA\20200303-89749.b\03030023.D				
Column 1 :	Luna-Phenyl hexyl (4.60 mm)		Det: LC DAD1A, 254 nm		
Process Host:	CTX0315				

Compound	Det	RT (min.)	Exp RT (min.)	Dlt RT (min.)	Response	Cal Amt ug/ml	OnCol Amt ug/ml	Flags
3 TNX	1	5.367	5.400	-0.033	114958	0.2503	0.2529	
4 DNX	1	6.161	6.200	-0.039	82595	0.2503	0.2519	
7 MNX	1	7.654	7.707	-0.053	90443	0.2918	0.2958	

Reagents:

8330 DMT_00005 Amount Added: 12.50 Units: uL

Report Date: 12-Mar-2020 15:32:19 Chrom Revision: 2.3 19-Feb-2020 16:45:46

Eurofins TestAmerica, Denver

Data File:	\\chromna\denver\chromdata\g2_luna\20200309-89910.b\03090032.d				
Injection Date:	10-Mar-2020 07:12:35	Instrument ID:	CHHPLC_G2_LUNA	Operator ID:	CB
Lims ID:	CCV DMT			Worklist Smp#:	32
Client ID:					
Injection Vol:	100.0 ul	Dil. Factor:	1.0000	ALS Bottle#:	8
Method:	G2_8330_Luna	Limit Group:	GCSV - 8330		

Column: Luna-Phenyl hexyl (4.60 mm) Y Scaling: Method Defined: Scale to the Nth Largest Peak: 1

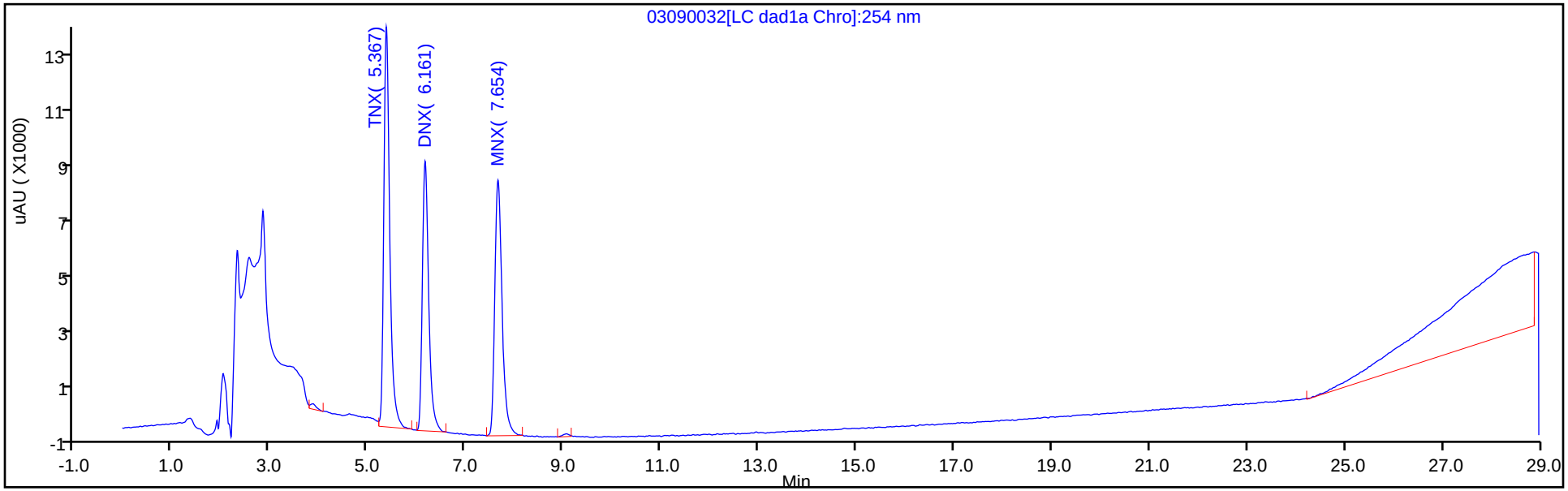

Y Scaling: Method Defined: Scale to the Nth Largest Peak: 1

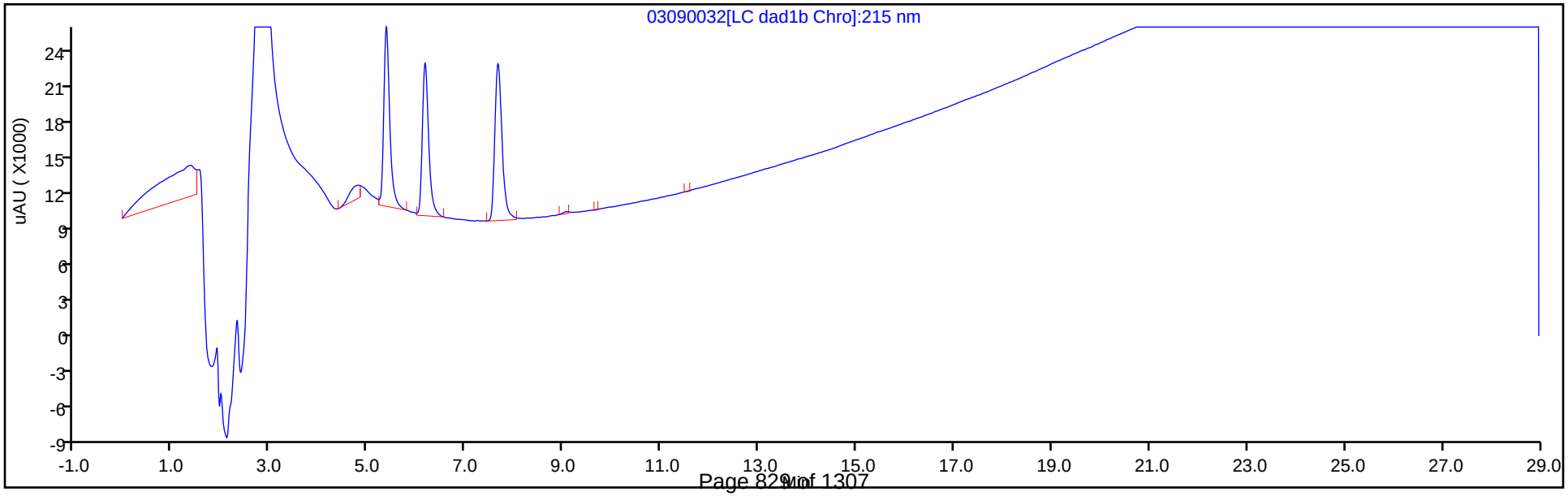

FORM VII
HPLC/IC CONTINUING CALIBRATION DATA

Lab Name: Eurofins TestAmerica, Denver Job No.: 280-134091-1

SDG No.:

Lab Sample ID: ICV 280-463276/15 Calibration Date: 07/01/2019 17:46

Instrument ID: CHHPLC_X3 Calib Start Date: 07/01/2019 14:40

GC Column: UltraCarb5uODS ID: 4.60(mm) Calib End Date: 07/01/2019 17:23

Lab File ID: 07010015.D Conc. Units: ug/L

ANALYTE	CURVE TYPE	AVE CF	CF	MIN CF	CALC AMOUNT	SPIKE AMOUNT	%D	MAX %D
HMX	Ave	91833	83503		364	400	-9.1	15.0
RDX	Ave	111120	100688		362	400	-9.4	15.0
Picric acid	Ave	90734	85358		376	400	-5.9	15.0
1,3,5-Trinitrobenzene	Ave	245077	234935		383	400	-4.1	15.0
1,3-Dinitrobenzene	Ave	311175	300153		386	400	-3.5	15.0
Nitrobenzene	Ave	198903	196135		394	400	-1.4	15.0
Tetryl	Ave	161957	167540		414	400	3.4	15.0
Nitroglycerin	Ave	71108	66318		3730	4000	-6.7	15.0
2,4,6-Trinitrotoluene	Ave	227277	202738		357	400	-10.8	15.0
4-Amino-2,6-dinitrotoluene	Ave	166378	148768		358	400	-10.6	15.0
2-Amino-4,6-dinitrotoluene	Ave	205236	194233		379	400	-5.4	15.0
2,6-Dinitrotoluene	Ave	159284	144348		362	400	-9.4	15.0
2,4-Dinitrotoluene	Ave	300447	282300		376	400	-6.0	15.0
2-Nitrotoluene	Ave	129784	121650		375	400	-6.3	15.0
4-Nitrotoluene	Ave	110255	105768		384	400	-4.1	15.0
3-Nitrotoluene	Ave	145122	136635		377	400	-5.8	15.0
PETN	Ave	74289	73091		3940	4000	-1.6	15.0
1,2-Dinitrobenzene	Ave	139328	123173		354	400	-11.6	15.0

FORM VII
HPLC/IC CONTINUING CALIBRATION RETENTION TIME SUMMARY

Lab Name: Eurofins TestAmerica, Denver Job No.: 280-134091-1

SDG No.:

Lab Sample ID: ICV 280-463276/15 Calibration Date: 07/01/2019 17:46

Instrument ID: CHHPLC_X3 Calib Start Date: 07/01/2019 14:40

GC Column: UltraCarb5uODS ID: 4.60(mm) Calib End Date: 07/01/2019 17:23

Lab File ID: 07010015.D

Analyte	RT	RT WINDOW	
		FROM	TO
HMX	6.64	6.49	6.79
RDX	7.76	7.61	7.91
Picric acid	8.18	8.03	8.33
1,3,5-Trinitrobenzene	8.90	8.75	9.05
1,3-Dinitrobenzene	9.56	9.41	9.71
Nitrobenzene	9.94	9.79	10.09
Tetryl	10.27	10.12	10.42
Nitroglycerin	10.77	10.62	10.92
2,4,6-Trinitrotoluene	11.22	11.12	11.32
4-Amino-2,6-dinitrotoluene	11.42	11.32	11.52
2-Amino-4,6-dinitrotoluene	11.70	11.60	11.80
2,6-Dinitrotoluene	11.84	11.74	11.94
2,4-Dinitrotoluene	12.04	11.94	12.14
2-Nitrotoluene	12.88	12.73	13.03
4-Nitrotoluene	13.32	13.17	13.47
3-Nitrotoluene	13.92	13.77	14.07
PETN	15.01	14.86	15.16
1,2-Dinitrobenzene	8.74	8.59	8.89

Eurofins TestAmerica, Denver
Target Compound Quantitation Report

Data File: \\chromna\Denver\ChromData\CHHPLC_X\20190701-83376.b\07010015.D
Lims ID: ICV MAIN
Client ID:
Sample Type: ICV
Inject. Date: 01-Jul-2019 17:46:34 ALS Bottle#: 15 Worklist Smp#: 15
Injection Vol: 100.0 ul Dil. Factor: 1.0000
Sample Info: ICV MAIN
Misc. Info.: 280-0083376-015
Operator ID: hkf Instrument ID: CHHPLC_X3
Sublist:

Method: \\chromna\Denver\ChromData\CHHPLC_X\20190701-83376.b\8330_X3.m
Limit Group: GCSV - 8330
Last Update: 02-Jul-2019 11:34:59 Calib Date: 01-Jul-2019 17:23:38
Integrator: Falcon
Quant Method: External Standard Quant By: Initial Calibration
Last ICal File: \\chromna\Denver\ChromData\CHHPLC_X\20190701-83376.b\07010014.D

Column 1 : UltraCarb5uODS (20) (4.60 mm) Det: LC DAD1B, 254 nm
Process Host: CTX0309

First Level Reviewer: fiedlerh Date: 01-Jul-2019 18:32:41

Compound	Det	RT (min.)	Exp RT (min.)	Dlt RT (min.)	Response	Cal Amt ug/mL	OnCol Amt ug/mL	Flags
3 HMX	1	6.643	6.643	0.000	33401	0.4000	0.3637	M
7 RDX	1	7.757	7.757	0.000	40275	0.4000	0.3624	
8 2,4,6-Trinitrophenol	1	8.177	8.177	0.000	34143	0.4000	0.3763	
$ 9 1,2-Dinitrobenzene	1	8.737	8.737	0.000	49269	0.4000	0.3536	
10 1,3,5-Trinitrobenzene	1	8.897	8.897	0.000	93974	0.4000	0.3834	
11 1,3-Dinitrobenzene	1	9.557	9.557	0.000	120061	0.4000	0.3858	
12 Nitrobenzene	1	9.943	9.943	0.000	78454	0.4000	0.3944	
14 Tetryl	1	10.270	10.270	0.000	67016	0.4000	0.4138	
15 Nitroglycerin	2	10.770	10.770	0.000	265271	4.00	3.73	
16 2,4,6-Trinitrotoluene	1	11.223	11.223	0.000	81095	0.4000	0.3568	
17 4-Amino-2,6-dinitrotoluene	1	11.417	11.417	0.000	59507	0.4000	0.3577	
18 2-Amino-4,6-dinitrotoluene	1	11.703	11.703	0.000	77693	0.4000	0.3786	
19 2,6-Dinitrotoluene	1	11.837	11.837	0.000	57739	0.4000	0.3625	
20 2,4-Dinitrotoluene	1	12.037	12.037	0.000	112920	0.4000	0.3758	
21 o-Nitrotoluene	1	12.877	12.877	0.000	48660	0.4000	0.3749	
22 p-Nitrotoluene	1	13.317	13.317	0.000	42307	0.4000	0.3837	
23 m-Nitrotoluene	1	13.917	13.917	0.000	54654	0.4000	0.3766	
24 PETN	2	15.010	15.010	0.000	292363	4.00	3.94	

QC Flag Legend

Review Flags
M - Manually Integrated

Reagents:

8330Surrogate_00103 Amount Added: 40.00 Units: uL
8330 LCS_00089 Amount Added: 40.00 Units: uL

Report Date: 02-Jul-2019 11:34:59 Chrom Revision: 2.3 20-Jun-2019 20:50:56

Eurofins TestAmerica, Denver

Data File: \\chromna\Denver\ChromData\CHHPLC_X\20190701-83376.b\07010015.D

Injection Date:	01-Jul-2019 17:46:34	Instrument ID:	CHHPLC_X3	Operator ID:	hkf
Lims ID:	ICV MAIN			Worklist Smp#:	15
Client ID:					
Injection Vol:	100.0 ul	Dil. Factor:	1.0000	ALS Bottle#:	15
Method:	8330_X3	Limit Group:	GCSV - 8330		

Column: UltraCarb5uODS (20) (4.60 mm) Y Scaling: Method Defined: Scale to the Nth Largest Target: 1

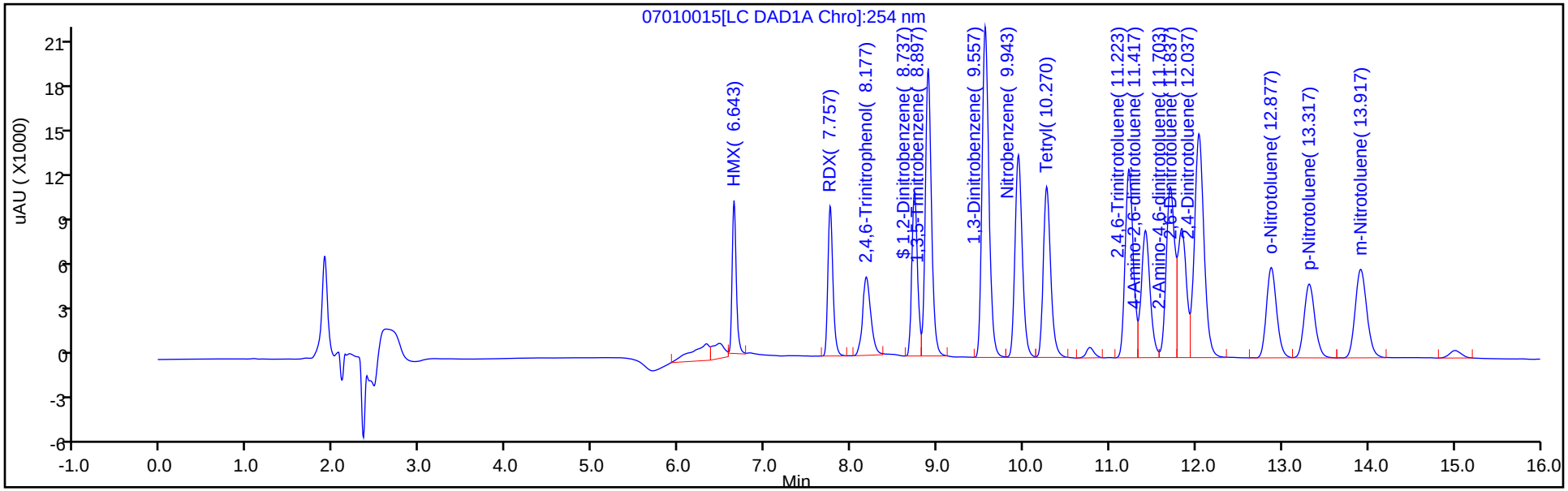

Y Scaling: Method Defined: Scale to the Nth Largest Target: 1

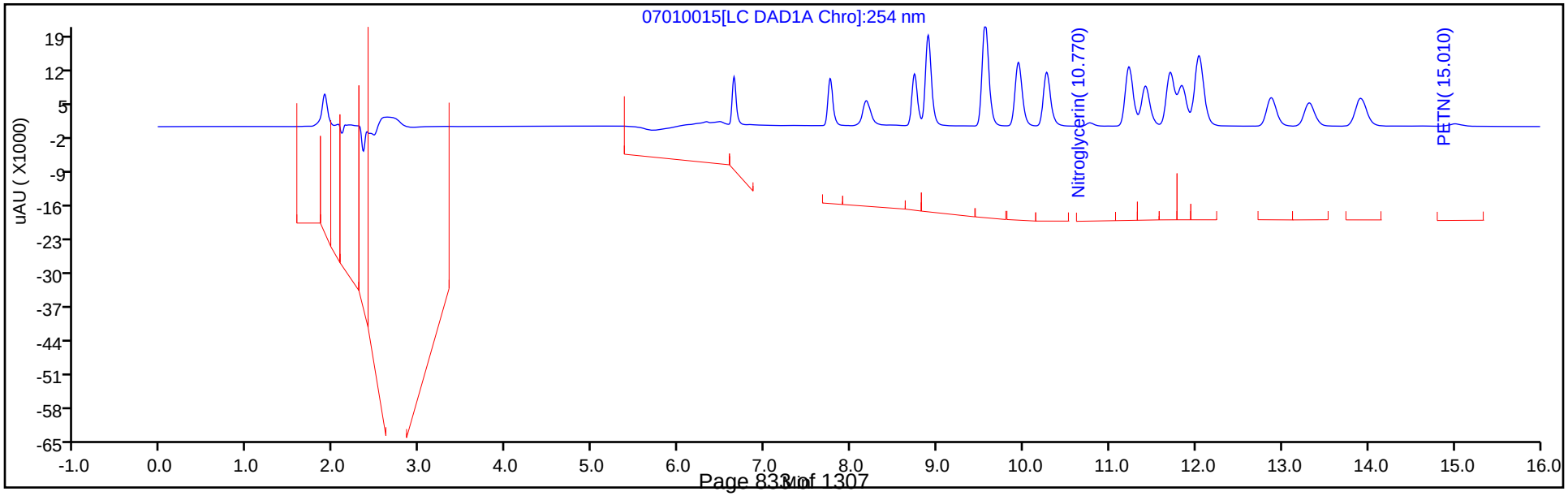

Manual Integration/User Assign Peak Report

Eurofins TestAmerica, Denver

Data File:	\\chromna\Denver\ChromData\CHHPLC_X\20190701-83376.b\07010015.D				
Injection Date:	01-Jul-2019 17:46:34	Instrument ID:	CHHPLC_X3		
Lims ID:	ICV MAIN				
Client ID:					
Operator ID:	hkf	ALS Bottle#:	15	Worklist Smp#:	15
Injection Vol:	100.0 ul	Dil. Factor:	1.0000		
Method:	8330_X3	Limit Group:	GCSV - 8330		
Column:	UltraCarb5uODS (20) (4.60 mm)	Detector	LC DAD1B, 254 nm		

3 HMX, CAS: 2691-41-0

Signal: 1

Processing Integration Results

RT: 6.64
Area: 35035
Amount: 0.381507
Amount Units: ug/mL

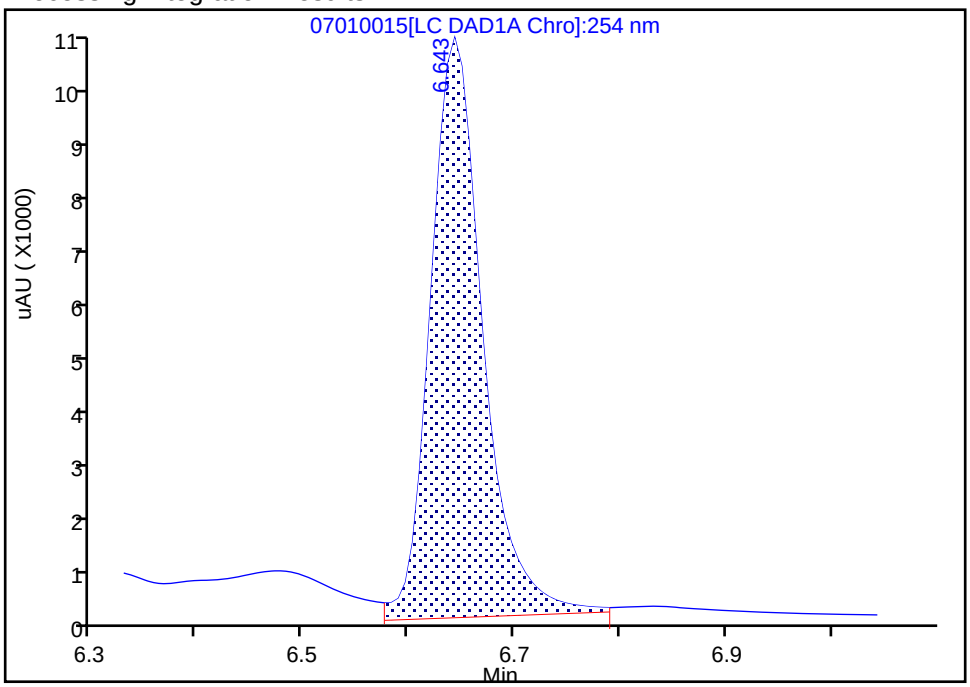

Manual Integration Results

RT: 6.64
Area: 33401
Amount: 0.363714
Amount Units: ug/mL

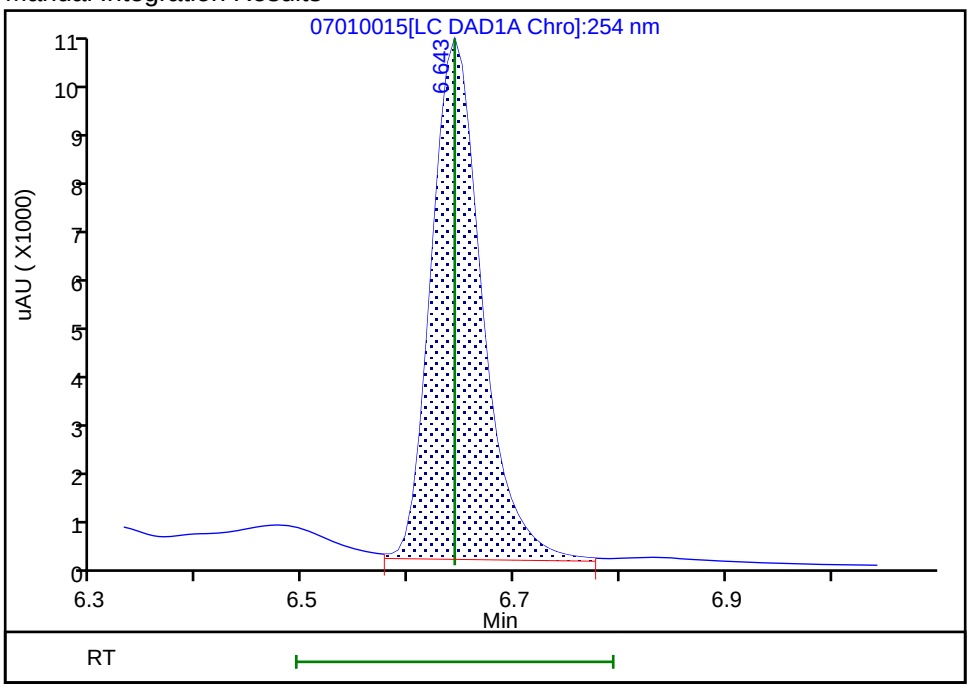

Reviewer: fiedlerh, 01-Jul-2019 18:32:36

Audit Action: Manually Integrated Audit Reason: Baseline Smoothing

FORM VII
HPLC/IC CONTINUING CALIBRATION DATA

Lab Name: Eurofins TestAmerica, Denver Job No.: 280-134091-1

SDG No.:

Lab Sample ID: ICV 280-482211/15 Calibration Date: 01/06/2020 21:03

Instrument ID: CHHPLC_X3 Calib Start Date: 01/06/2020 18:00

GC Column: UltraCarb5uODS ID: 4.60(mm) Calib End Date: 01/06/2020 20:40

Lab File ID: 01060015.D Conc. Units: ug/L

ANALYTE	CURVE TYPE	AVE CF	CF	MIN CF	CALC AMOUNT	SPIKE AMOUNT	%D	MAX %D
TNX	Ave	205260	241876		472	400	17.8*	15.0
DNX	Ave	155392	178801		461	400	15.1*	15.0
MNX	Ave	140331	163877		545	467	16.8*	15.0

FORM VII 8330A

FORM VII
HPLC/IC CONTINUING CALIBRATION RETENTION TIME SUMMARY

Lab Name: Eurofins TestAmerica, Denver Job No.: 280-134091-1

SDG No.:

Lab Sample ID: ICV 280-482211/15 Calibration Date: 01/06/2020 21:03

Instrument ID: CHHPLC_X3 Calib Start Date: 01/06/2020 18:00

GC Column: UltraCarb5uODS ID: 4.60(mm) Calib End Date: 01/06/2020 20:40

Lab File ID: 01060015.D

Analyte	RT	RT WINDOW	
		FROM	TO
TNX	6.59	6.49	6.69
DNX	6.91	6.81	7.01
MNX	7.36	7.21	7.51

Eurofins TestAmerica, Denver
Target Compound Quantitation Report

Data File:	\\chromna\Denver\ChromData\CHHPLC_X\20200106-88401.b\01060015.D				
Lims ID:	ICV DMT				
Client ID:					
Sample Type:	ICV				
Inject. Date:	06-Jan-2020 21:03:50	ALS Bottle#:	15	Worklist Smp#:	15
Injection Vol:	100.0 ul	Dil. Factor:	1.0000		
Sample Info:	ICV DMT				
Misc. Info.:	280-0088401-015				
Operator ID:	CB	Instrument ID:	CHHPLC_X3		
Sublist:					
Method:	\\chromna\Denver\ChromData\CHHPLC_X\20200106-88401.b\8330_X3.m				
Limit Group:	GCSV - 8330				
Last Update:	07-Jan-2020 11:18:53	Calib Date:	06-Jan-2020 20:40:54		
Integrator:	Falcon				
Quant Method:	External Standard	Quant By:	Initial Calibration		
Last ICal File:	\\chromna\Denver\ChromData\CHHPLC_X\20200106-88401.b\01060014.D				
Column 1 :	UltraCarb5uODS (20) (4.60 mm)		Det: LC DAD1B, 254 nm		
Process Host:	CTX0307				

First Level Reviewer: beckerc Date: 07-Jan-2020 10:02:28

Compound	Det	RT (min.)	Exp RT (min.)	Dlt RT (min.)	Response	Cal Amt ug/mL	OnCol Amt ug/mL	Flags
2 TNX	1	6.590	6.590	0.000	96847	0.4004	0.4718	M
5 DNX	1	6.910	6.910	0.000	71592	0.4004	0.4607	M
6 MNX	1	7.363	7.363	0.000	76498	0.4668	0.5451	

QC Flag Legend

Review Flags

M - Manually Integrated

Reagents:

8330_OP_DMT_00004 Amount Added: 40.00 Units: uL

Report Date: 07-Jan-2020 11:18:55 Chrom Revision: 2.3 15-Dec-2019 06:20:02

Eurofins TestAmerica, Denver

Data File: \\chromna\Denver\ChromData\CHHPLC_X\20200106-88401.b\01060015.D

Injection Date:	06-Jan-2020 21:03:50	Instrument ID:	CHHPLC_X3	Operator ID:	CB
Lims ID:	ICV DMT			Worklist Smp#:	15
Client ID:					
Injection Vol:	100.0 ul	Dil. Factor:	1.0000	ALS Bottle#:	15
Method:	8330_X3	Limit Group:	GCSV - 8330		

Column: UltraCarb5uODS (20) (4.60 mm) Y Scaling: Method Defined: Scale to the Nth Largest Target: 1

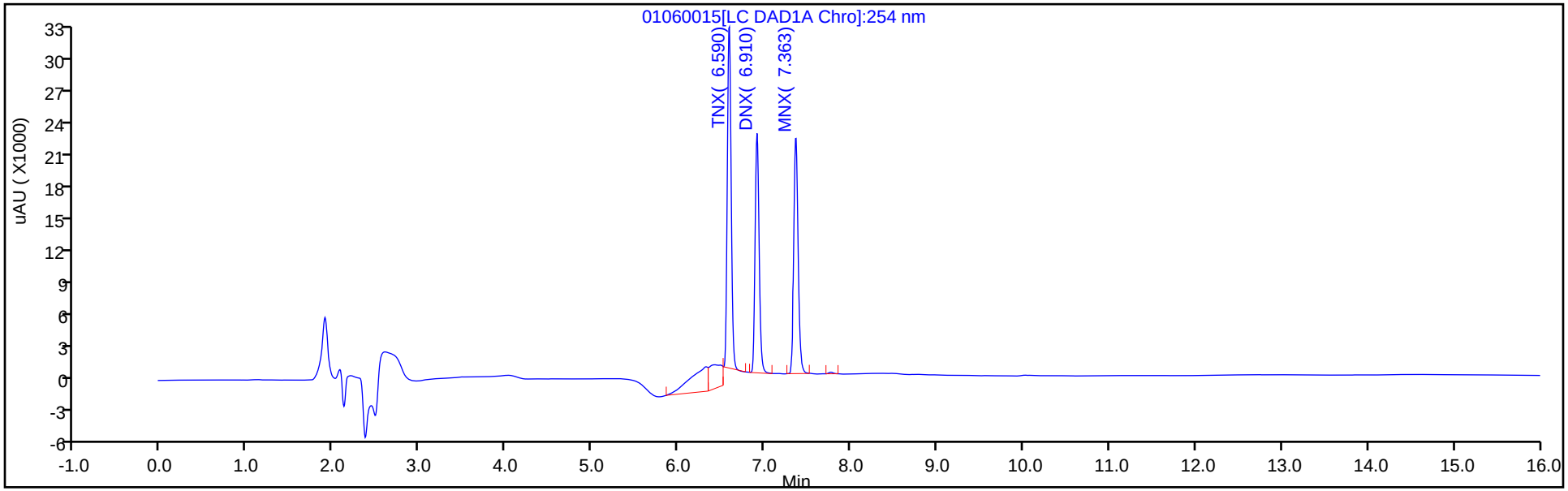

Y Scaling: Method Defined: Scale to the Nth Largest Target: 1

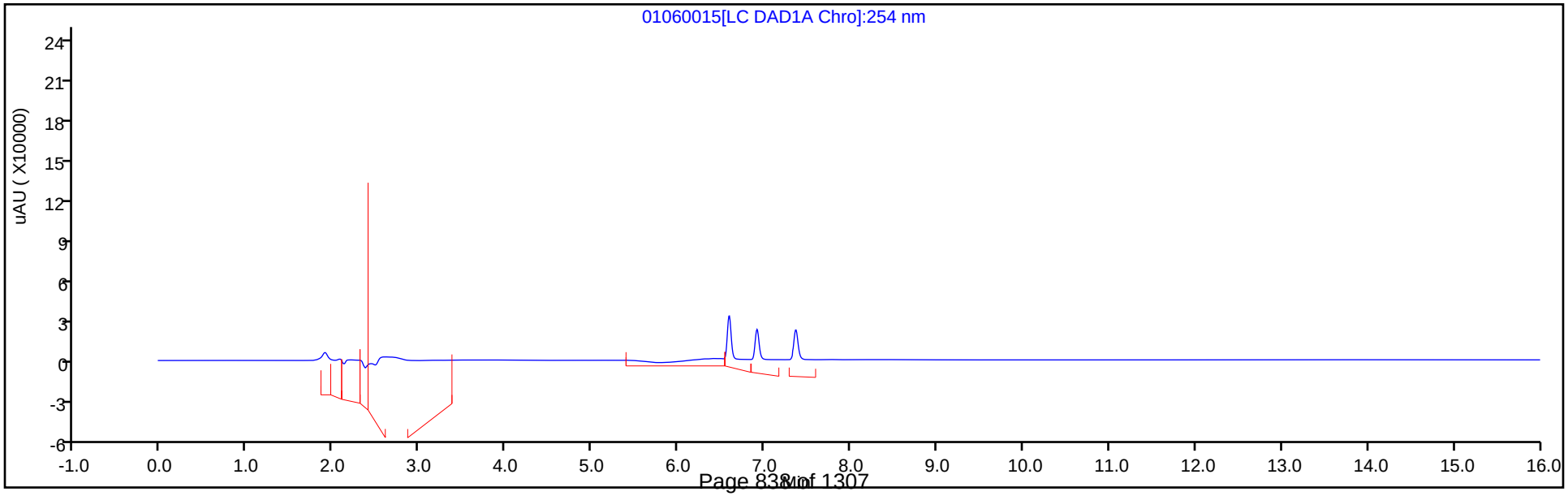

Manual Integration/User Assign Peak Report

Eurofins TestAmerica, Denver

Data File:	\\chromna\Denver\ChromData\CHHPLC_X\20200106-88401.b\01060015.D				
Injection Date:	06-Jan-2020 21:03:50	Instrument ID:	CHHPLC_X3		
Lims ID:	ICV DMT				
Client ID:					
Operator ID:	CB	ALS Bottle#:	15	Worklist Smp#:	15
Injection Vol:	100.0 ul	Dil. Factor:	1.0000		
Method:	8330_X3	Limit Group:	GCSV - 8330		
Column:	UltraCarb5uODS (20) (4.60 mm)	Detector	LC DAD1B, 254 nm		

2 TNX, CAS: 13980-04-6

Signal: 1

Processing Integration Results

RT: 6.59
Area: 119490
Amount: 0.582140
Amount Units: ug/mL

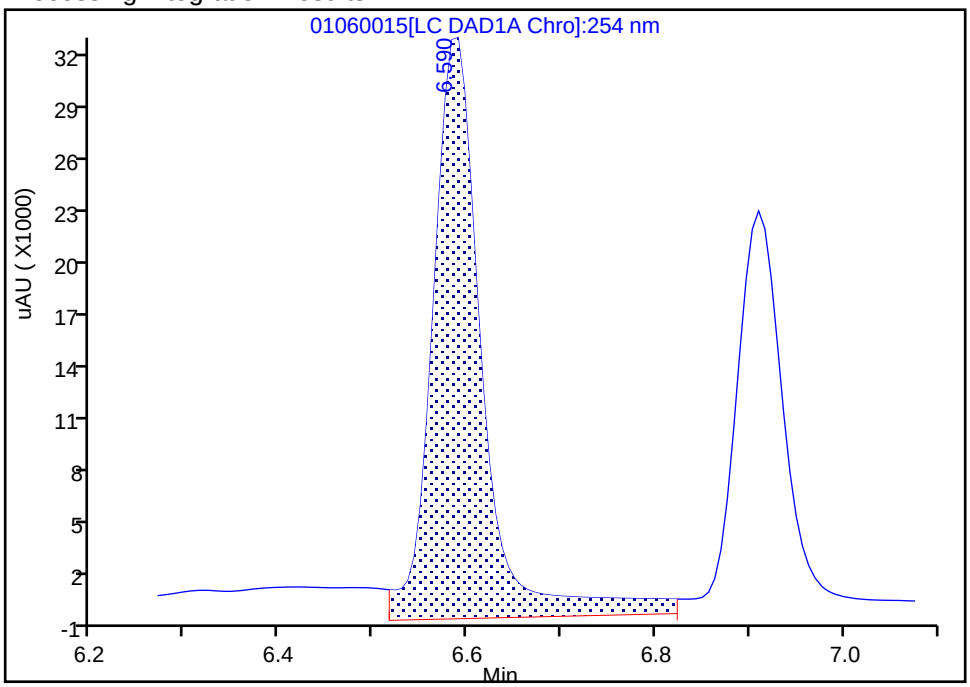

Manual Integration Results

RT: 6.59
Area: 96847
Amount: 0.471826
Amount Units: ug/mL

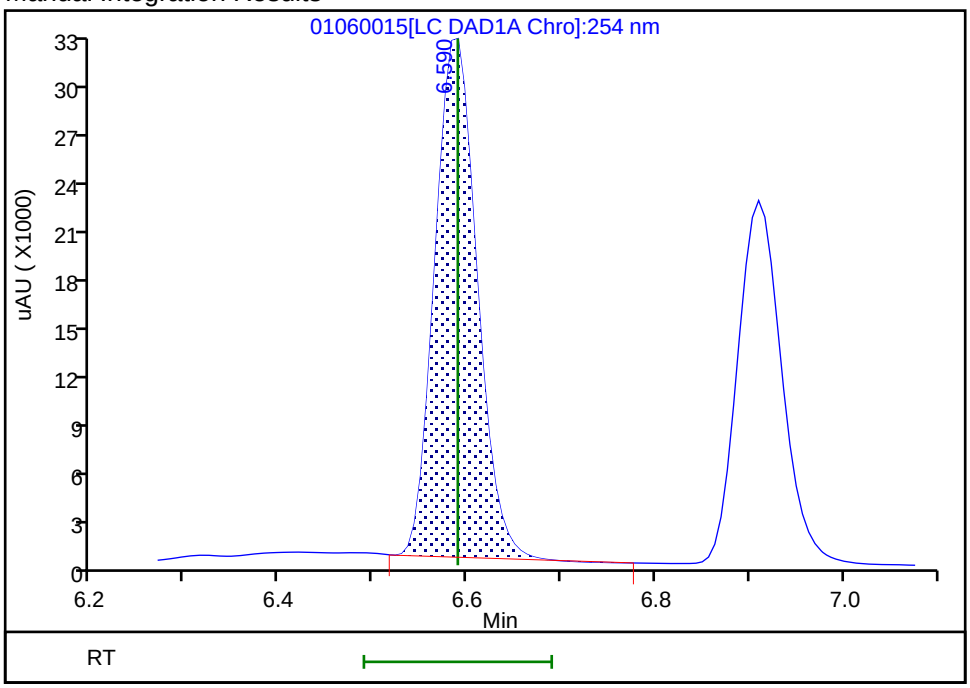

Reviewer: beckerc, 07-Jan-2020 11:17:08

Audit Action: Manually Integrated Audit Reason: Baseline Smoothing

Manual Integration/User Assign Peak Report

Eurofins TestAmerica, Denver

Data File:	\\chromna\Denver\ChromData\CHHPLC_X\20200106-88401.b\01060015.D				
Injection Date:	06-Jan-2020 21:03:50	Instrument ID:	CHHPLC_X3		
Lims ID:	ICV DMT				
Client ID:					
Operator ID:	CB	ALS Bottle#:	15	Worklist Smp#:	15
Injection Vol:	100.0 ul	Dil. Factor:	1.0000		
Method:	8330_X3	Limit Group:	GCSV - 8330		
Column:	UltraCarb5uODS (20) (4.60 mm)	Detector	LC DAD1B, 254 nm		

5 DNX, CAS: 80251-29-2

Signal: 1

Processing Integration Results

RT: 6.91
Area: 79959
Amount: 0.514562
Amount Units: ug/mL

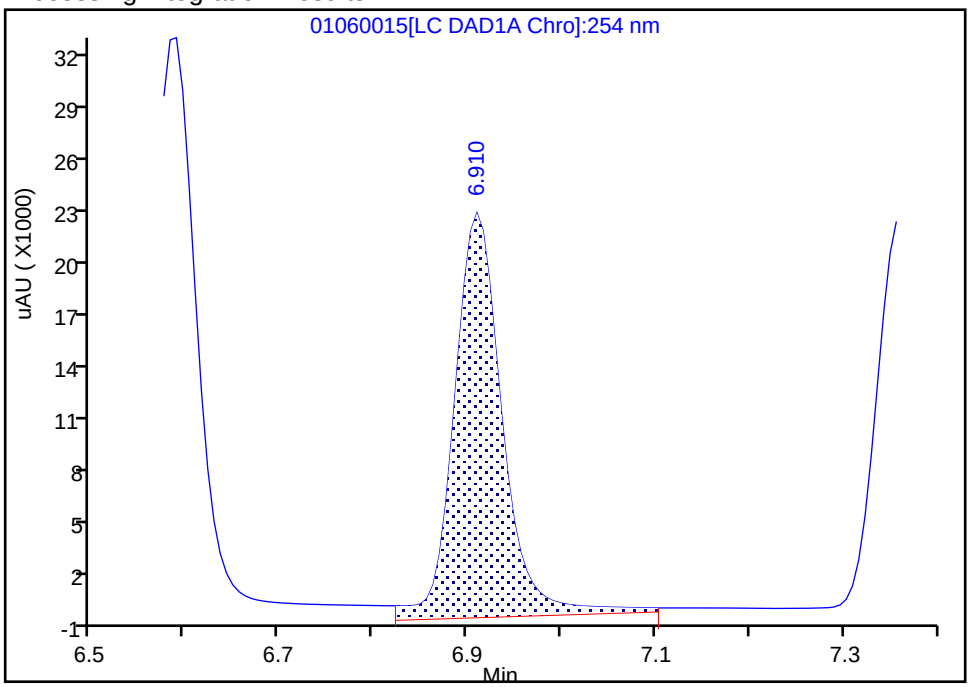

Manual Integration Results

RT: 6.91
Area: 71592
Amount: 0.460718
Amount Units: ug/mL

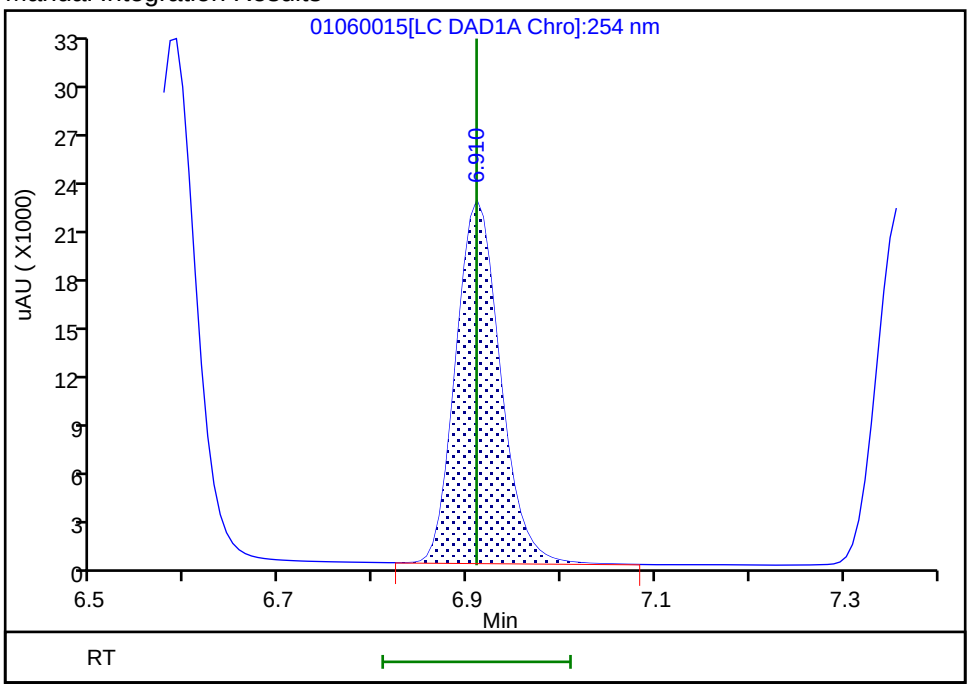

Reviewer: beckerc, 07-Jan-2020 11:17:11

Audit Action: Manually Integrated Audit Reason: Baseline Smoothing

FORM VII
HPLC/IC CONTINUING CALIBRATION DATA

Lab Name: Eurofins TestAmerica, Denver Job No.: 280-134091-1

SDG No.:

Lab Sample ID: CCV 280-487395/7 Calibration Date: 03/02/2020 15:20

Instrument ID: CHHPLC_X3 Calib Start Date: 07/01/2019 14:40

GC Column: UltraCarb5uODS ID: 4.60(mm) Calib End Date: 07/01/2019 17:23

Lab File ID: 03020007.D Conc. Units: ug/L

ANALYTE	CURVE TYPE	AVE CF	CF	MIN CF	CALC AMOUNT	SPIKE AMOUNT	%D	MAX %D
HMX	Ave	91833	90032		245	250	-2.0	15.0
RDX	Ave	111120	109560		246	250	-1.4	15.0
Picric acid	Ave	90734	82868		228	250	-8.7	15.0
1,3,5-Trinitrobenzene	Ave	245077	235174		240	251	-4.0	15.0
1,3-Dinitrobenzene	Ave	311175	312519		252	251	0.4	15.0
Nitrobenzene	Ave	198903	205502		259	251	3.3	15.0
Tetryl	Ave	161957	183373		284	251	13.2	15.0
Nitroglycerin	Ave	71108	70412		2480	2500	-1.0	15.0
2,4,6-Trinitrotoluene	Ave	227277	212550		235	251	-6.5	15.0
4-Amino-2,6-dinitrotoluene	Ave	166378	163337		246	250	-1.8	15.0
2-Amino-4,6-dinitrotoluene	Ave	205236	209598		256	251	2.1	15.0
2,6-Dinitrotoluene	Ave	159284	152247		240	251	-4.4	15.0
2,4-Dinitrotoluene	Ave	300447	304418		254	251	1.3	15.0
2-Nitrotoluene	Ave	129784	133552		257	250	2.9	15.0
4-Nitrotoluene	Ave	110255	114878		261	251	4.2	15.0
3-Nitrotoluene	Ave	145122	146182		252	250	0.7	15.0
PETN	Ave	74289	78349		2640	2500	5.5	15.0
1,2-Dinitrobenzene	Ave	139328	138672		249	250	-0.5	15.0

FORM VII
HPLC/IC CONTINUING CALIBRATION RETENTION TIME SUMMARY

Lab Name: Eurofins TestAmerica, Denver Job No.: 280-134091-1

SDG No.:

Lab Sample ID: CCV 280-487395/7 Calibration Date: 03/02/2020 15:20

Instrument ID: CHHPLC_X3 Calib Start Date: 07/01/2019 14:40

GC Column: UltraCarb5uODS ID: 4.60(mm) Calib End Date: 07/01/2019 17:23

Lab File ID: 03020007.D

Analyte	RT	RT WINDOW	
		FROM	TO
HMX	6.68	6.53	6.83
RDX	7.75	7.60	7.90
Picric acid	8.07	7.92	8.22
1,3,5-Trinitrobenzene	8.88	8.73	9.03
1,3-Dinitrobenzene	9.53	9.38	9.68
Nitrobenzene	9.91	9.76	10.06
Tetryl	10.21	10.06	10.36
Nitroglycerin	10.72	10.57	10.87
2,4,6-Trinitrotoluene	11.17	11.07	11.27
4-Amino-2,6-dinitrotoluene	11.33	11.23	11.43
2-Amino-4,6-dinitrotoluene	11.61	11.51	11.71
2,6-Dinitrotoluene	11.78	11.68	11.88
2,4-Dinitrotoluene	11.97	11.87	12.07
2-Nitrotoluene	12.82	12.67	12.97
4-Nitrotoluene	13.26	13.11	13.41
3-Nitrotoluene	13.85	13.70	14.00
PETN	14.97	14.82	15.12
1,2-Dinitrobenzene	8.71	8.56	8.86

Eurofins TestAmerica, Denver
Target Compound Quantitation Report

Data File: \\chromna\Denver\ChromData\CHHPLC_X\20200302-89712.b\03020007.D
Lims ID: CCV INT
Client ID:
Sample Type: CCV
Inject. Date: 02-Mar-2020 15:20:10 ALS Bottle#: 7 Worklist Smp#: 7
Injection Vol: 100.0 ul Dil. Factor: 1.0000
Sample Info: CCV INT
Misc. Info.: 280-0089712-007
Operator ID: CB Instrument ID: CHHPLC_X3
Sublist: chrom-8330_X3*sub9

Method: \\chromna\Denver\ChromData\CHHPLC_X\20200302-89712.b\8330_X3.m
Limit Group: GCSV - 8330
Last Update: 03-Mar-2020 11:54:17 Calib Date: 06-Jan-2020 20:40:54
Integrator: Falcon
Quant Method: External Standard Quant By: Initial Calibration
Last ICal File: \\chromna\Denver\ChromData\CHHPLC_X\20200106-88401.b\01060014.D

Column 1 : UltraCarb5uODS (20) (4.60 mm) Det: LC DAD1B, 254 nm
Process Host: CTX0310

First Level Reviewer: beckerc Date: 03-Mar-2020 10:59:37

Compound	Det	RT (min.)	Exp RT (min.)	Dlt RT (min.)	Response	Cal Amt ug/mL	OnCol Amt ug/mL	Flags
3 HMX	1	6.680	6.680	0.000	22508	0.2500	0.2451	
7 RDX	1	7.754	7.754	0.000	27390	0.2500	0.2465	
8 2,4,6-Trinitrophenol	1	8.067	8.067	0.000	20717	0.2500	0.2283	
$ 9 1,2-Dinitrobenzene	1	8.707	8.707	0.000	34668	0.2500	0.2488	
10 1,3,5-Trinitrobenzene	1	8.880	8.880	0.000	58911	0.2505	0.2404	
11 1,3-Dinitrobenzene	1	9.527	9.527	0.000	78286	0.2505	0.2516	
12 Nitrobenzene	1	9.914	9.914	0.000	51581	0.2510	0.2593	
14 Tetryl	1	10.207	10.207	0.000	45935	0.2505	0.2836	
15 Nitroglycerin	2	10.720	10.720	0.000	176031	2.50	2.48	
16 2,4,6-Trinitrotoluene	1	11.174	11.174	0.000	53350	0.2510	0.2347	
17 4-Amino-2,6-dinitrotoluene	1	11.327	11.327	0.000	40875	0.2503	0.2457	
18 2-Amino-4,6-dinitrotoluene	1	11.614	11.614	0.000	52609	0.2510	0.2563	
19 2,6-Dinitrotoluene	1	11.780	11.780	0.000	38214	0.2510	0.2399	
20 2,4-Dinitrotoluene	1	11.974	11.974	0.000	76409	0.2510	0.2543	
21 o-Nitrotoluene	1	12.820	12.820	0.000	33388	0.2500	0.2573	
22 p-Nitrotoluene	1	13.260	13.260	0.000	28777	0.2505	0.2610	
23 m-Nitrotoluene	1	13.854	13.854	0.000	36582	0.2503	0.2521	
24 PETN	2	14.967	14.967	0.000	195873	2.50	2.64	

Reagents:

8330IntermStk_00061 Amount Added: 25.00 Units: uL

Report Date: 03-Mar-2020 11:54:18 Chrom Revision: 2.3 19-Feb-2020 16:45:46

Eurofins TestAmerica, Denver

Data File:	\\chromna\denver\chromdata\chhplc_x\20200302-89712.b\03020007.d				
Injection Date:	02-Mar-2020 15:20:10	Instrument ID:	CHHPLC_X3	Operator ID:	CB
Lims ID:	CCV INT			Worklist Smp#:	7
Client ID:					
Injection Vol:	100.0 ul	Dil. Factor:	1.0000	ALS Bottle#:	7
Method:	8330_X3	Limit Group:	GCSV - 8330		

Column: UltraCarb5uODS (20) (4.60 mm) Y Scaling: Method Defined: Scale to the Nth Largest Target: 1

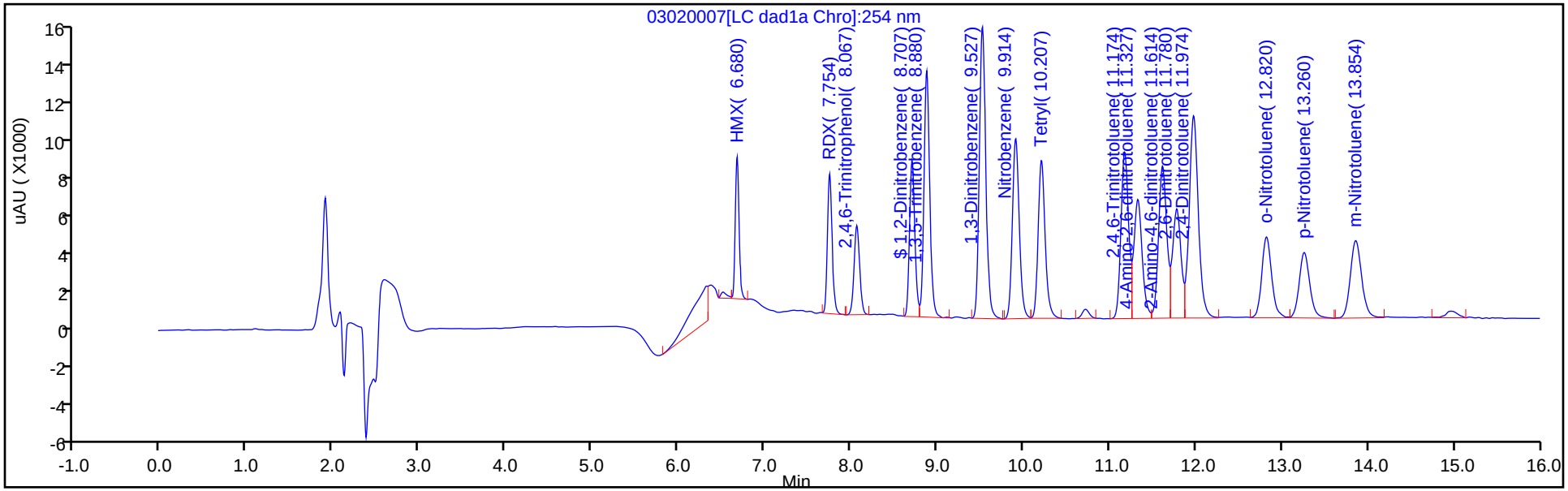

Y Scaling: Method Defined: Scale to the Nth Largest Target: 1

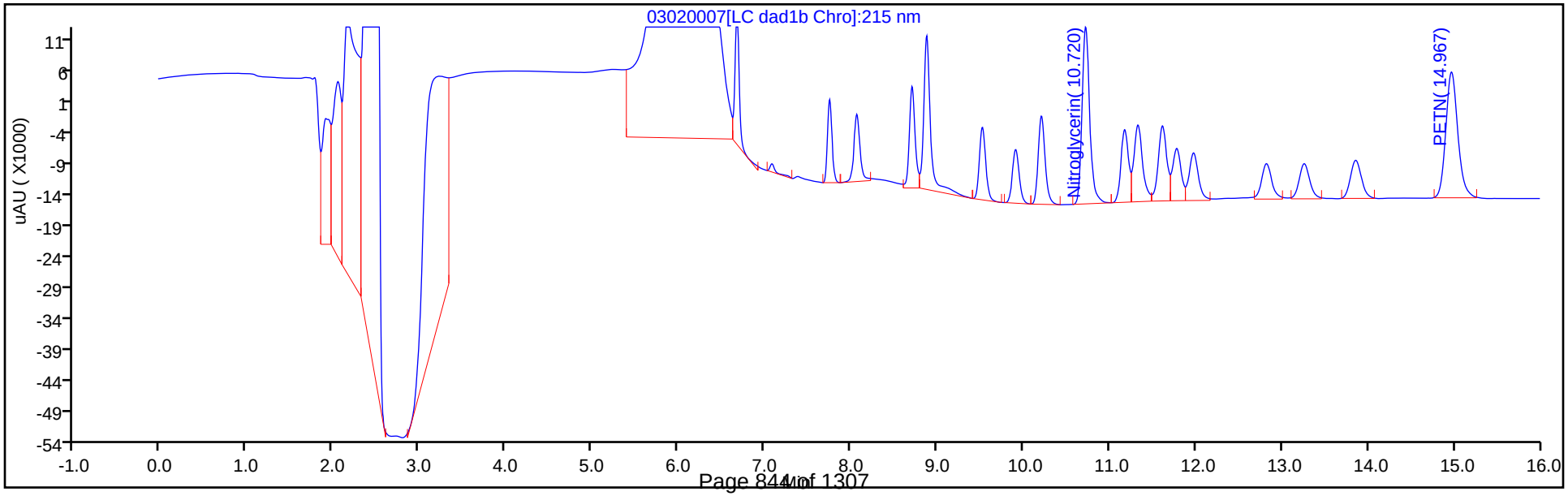

FORM VII
HPLC/IC CONTINUING CALIBRATION DATA

Lab Name: Eurofins TestAmerica, Denver Job No.: 280-134091-1

SDG No.:

Lab Sample ID: CCV 280-487395/9 Calibration Date: 03/02/2020 16:06

Instrument ID: CHHPLC_X3 Calib Start Date: 01/06/2020 18:00

GC Column: UltraCarb5uODS ID: 4.60(mm) Calib End Date: 01/06/2020 20:40

Lab File ID: 03020009.D Conc. Units: ug/L

ANALYTE	CURVE TYPE	AVE CF	CF	MIN CF	CALC AMOUNT	SPIKE AMOUNT	%D	MAX %D
TNX	Ave	205260	231325		282	250	12.7	15.0
DNX	Ave	155392	171712		277	250	10.5	15.0
MNX	Ave	140331	153789		320	292	9.6	15.0

FORM VII 8330A

FORM VII
HPLC/IC CONTINUING CALIBRATION RETENTION TIME SUMMARY

Lab Name: Eurofins TestAmerica, Denver Job No.: 280-134091-1

SDG No.:

Lab Sample ID: CCV 280-487395/9 Calibration Date: 03/02/2020 16:06

Instrument ID: CHHPLC_X3 Calib Start Date: 01/06/2020 18:00

GC Column: UltraCarb5uODS ID: 4.60(mm) Calib End Date: 01/06/2020 20:40

Lab File ID: 03020009.D

Analyte	RT	RT WINDOW	
		FROM	TO
TNX	6.59	6.49	6.69
DNX	6.91	6.81	7.01
MNX	7.36	7.21	7.51

Eurofins TestAmerica, Denver
Target Compound Quantitation Report

Data File:	\\chromna\Denver\ChromData\CHHPLC_X\20200302-89712.b\03020009.D				
Lims ID:	CCV DMT				
Client ID:					
Sample Type:	CCV				
Inject. Date:	02-Mar-2020 16:06:02	ALS Bottle#:	9	Worklist Smp#:	9
Injection Vol:	100.0 ul	Dil. Factor:	1.0000		
Sample Info:	CCV DMT				
Misc. Info.:	280-0089712-009				
Operator ID:	CB	Instrument ID:	CHHPLC_X3		
Sublist:	chrom-8330_X3*sub17				
Method:	\\chromna\Denver\ChromData\CHHPLC_X\20200302-89712.b\8330_X3.m				
Limit Group:	GCSV - 8330				
Last Update:	03-Mar-2020 11:54:24	Calib Date:	06-Jan-2020 20:40:54		
Integrator:	Falcon				
Quant Method:	External Standard	Quant By:	Initial Calibration		
Last ICal File:	\\chromna\Denver\ChromData\CHHPLC_X\20200106-88401.b\01060014.D				
Column 1 :	UltraCarb5uODS (20) (4.60 mm)		Det: LC DAD1B, 254 nm		
Process Host:	CTX0310				

First Level Reviewer: beckerc Date: 03-Mar-2020 11:00:59

Compound	Det	RT (min.)	Exp RT (min.)	Dlt RT (min.)	Response	Cal Amt ug/mL	OnCol Amt ug/mL	Flags
2 TNX	1	6.592	6.590	0.002	57889	0.2503	0.2820	M
5 DNX	1	6.912	6.910	0.002	42971	0.2503	0.2765	M
6 MNX	1	7.359	7.363	-0.004	44868	0.2918	0.3197	

QC Flag Legend

Review Flags

M - Manually Integrated

Reagents:

8330 DMT_00005 Amount Added: 12.50 Units: uL

Report Date: 03-Mar-2020 11:54:24 Chrom Revision: 2.3 19-Feb-2020 16:45:46

Eurofins TestAmerica, Denver

Data File:	\\chromna\denver\chromdata\chhplc_x\20200302-89712.b\03020009.d				
Injection Date:	02-Mar-2020 16:06:02	Instrument ID:	CHHPLC_X3	Operator ID:	CB
Lims ID:	CCV DMT			Worklist Smp#:	9
Client ID:					
Injection Vol:	100.0 ul	Dil. Factor:	1.0000	ALS Bottle#:	9
Method:	8330_X3	Limit Group:	GCSV - 8330		

Column: UltraCarb5uODS (20) (4.60 mm) Y Scaling: Method Defined: Scale to the Nth Largest Target: 1

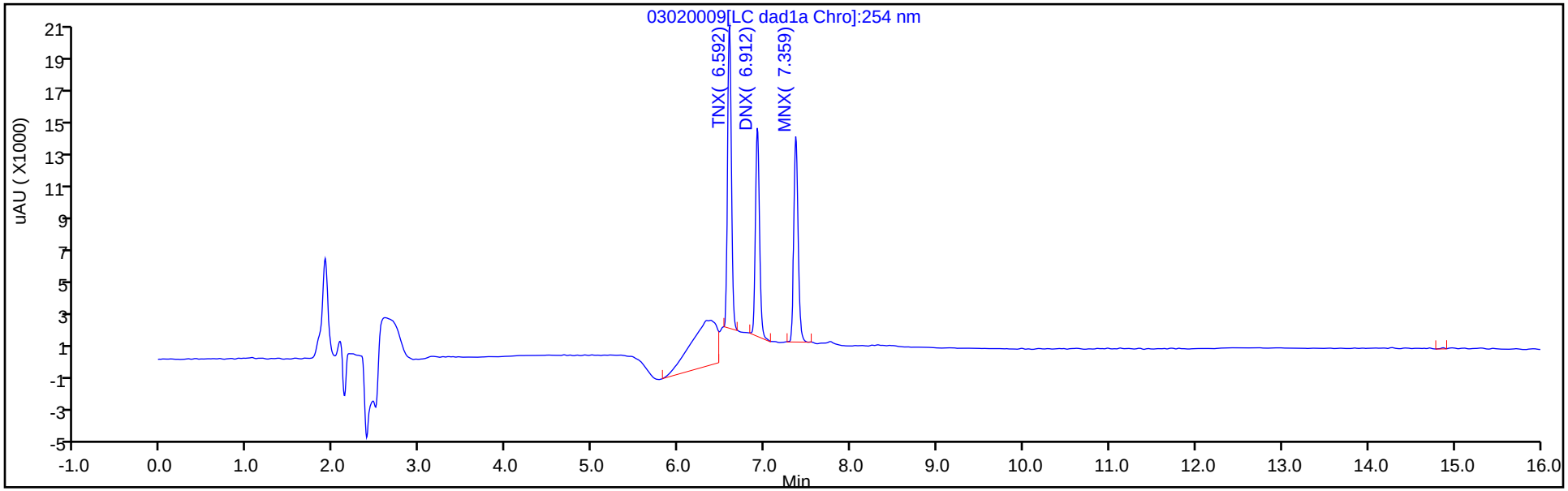

Y Scaling: Method Defined: Scale to the Nth Largest Target: 1

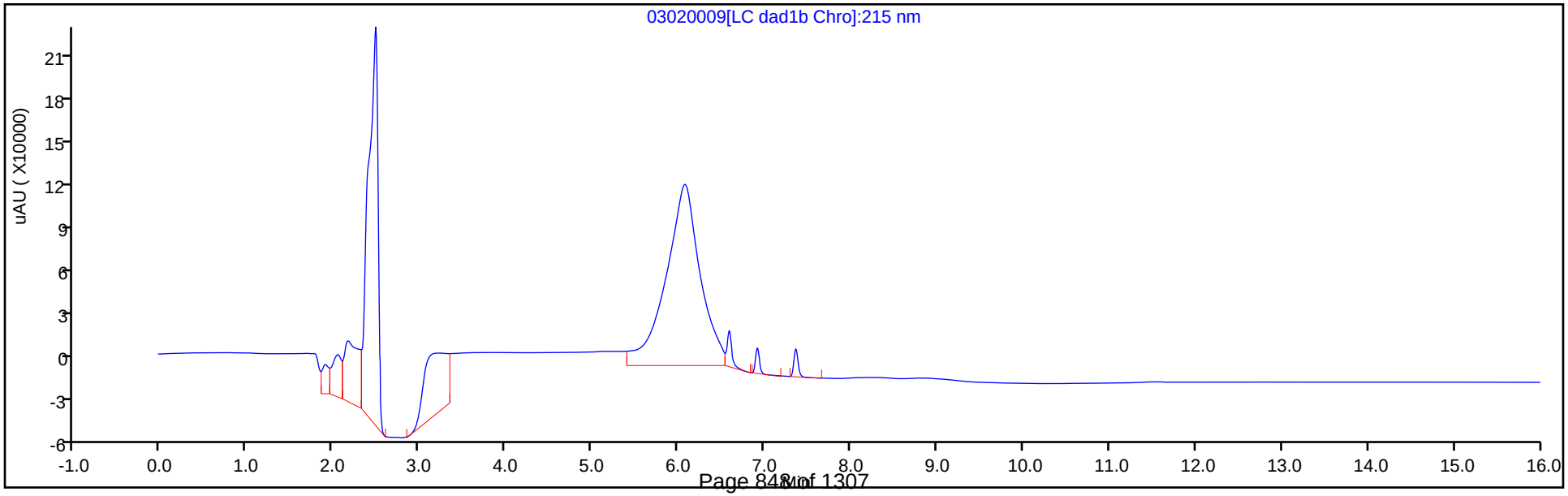

Manual Integration/User Assign Peak Report

Eurofins TestAmerica, Denver

Data File:	\\chromna\denver\chromdata\chhplc_x\20200302-89712.b\03020009.d				
Injection Date:	02-Mar-2020 16:06:02	Instrument ID:	CHHPLC_X3		
Lims ID:	CCV DMT				
Client ID:					
Operator ID:	CB	ALS Bottle#:	9	Worklist Smp#:	9
Injection Vol:	100.0 ul	Dil. Factor:	1.0000		
Method:	8330_X3	Limit Group:	GCSV - 8330		
Column:	UltraCarb5uODS (20) (4.60 mm)	Detector	LC DAD1B, 254 nm		

2 TNX, CAS: 13980-04-6

Signal: 1

Processing Integration Results

RT: 6.59
Area: 81405
Amount: 0.396595
Amount Units: ug/mL

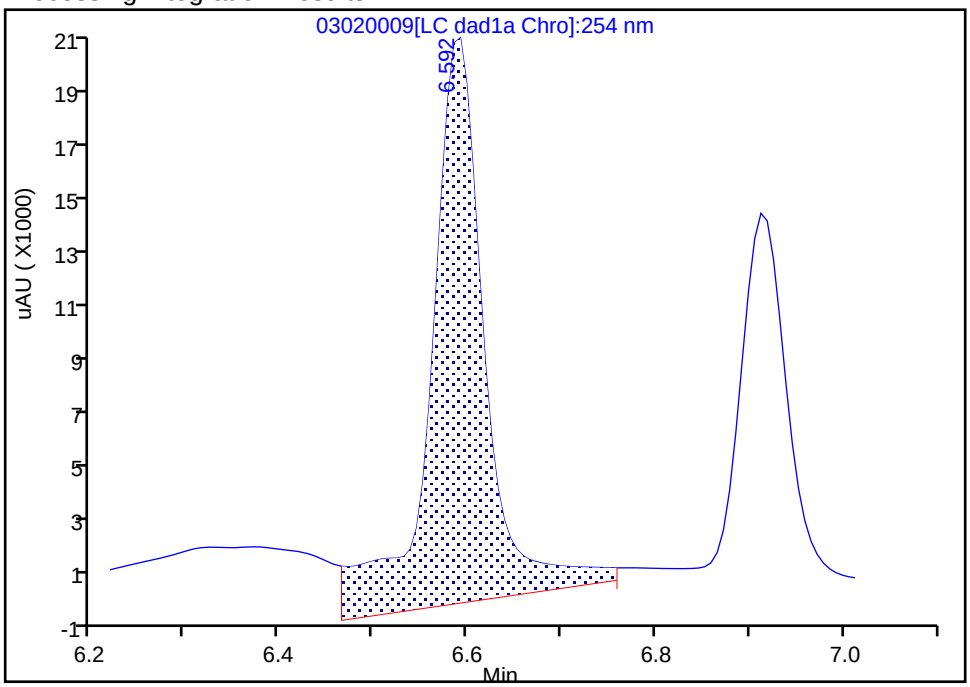

Manual Integration Results

RT: 6.59
Area: 57889
Amount: 0.282028
Amount Units: ug/mL

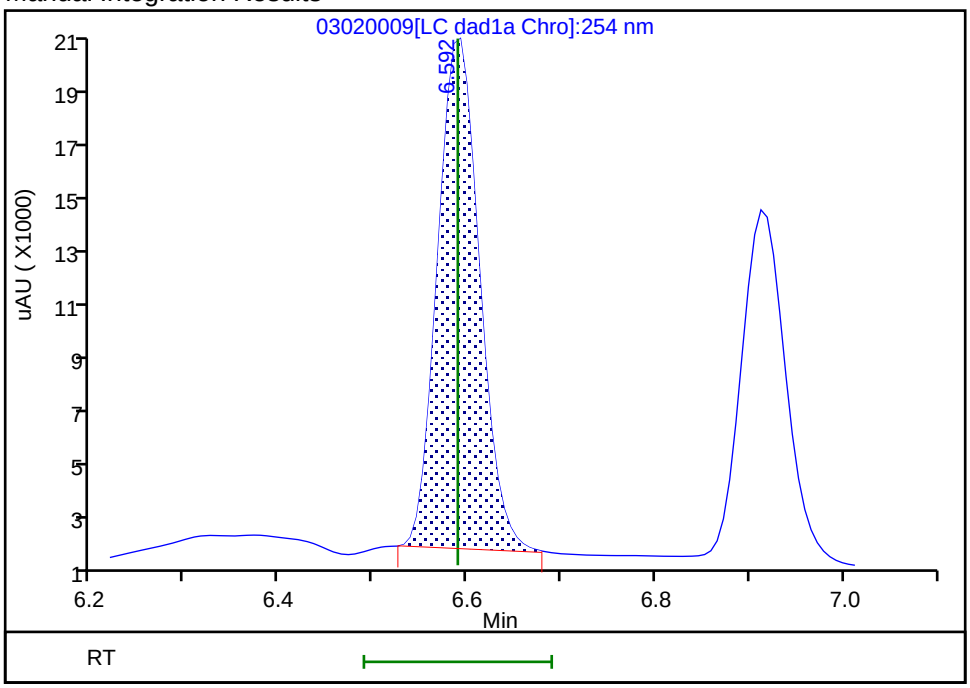

Reviewer: beckerc, 03-Mar-2020 11:00:48
Audit Action: Manually Integrated Audit Reason: Baseline

Manual Integration/User Assign Peak Report

Eurofins TestAmerica, Denver

Data File:	\\chromna\denver\chromdata\chhplc_x\20200302-89712.b\03020009.d				
Injection Date:	02-Mar-2020 16:06:02	Instrument ID:	CHHPLC_X3		
Lims ID:	CCV DMT				
Client ID:					
Operator ID:	CB	ALS Bottle#:	9	Worklist Smp#:	9
Injection Vol:	100.0 ul	Dil. Factor:	1.0000		
Method:	8330_X3	Limit Group:	GCSV - 8330		
Column:	UltraCarb5uODS (20) (4.60 mm)	Detector	LC DAD1B, 254 nm		

5 DNX, CAS: 80251-29-2

Signal: 1

Processing Integration Results

RT: 6.91
Area: 44568
Amount: 0.286809
Amount Units: ug/mL

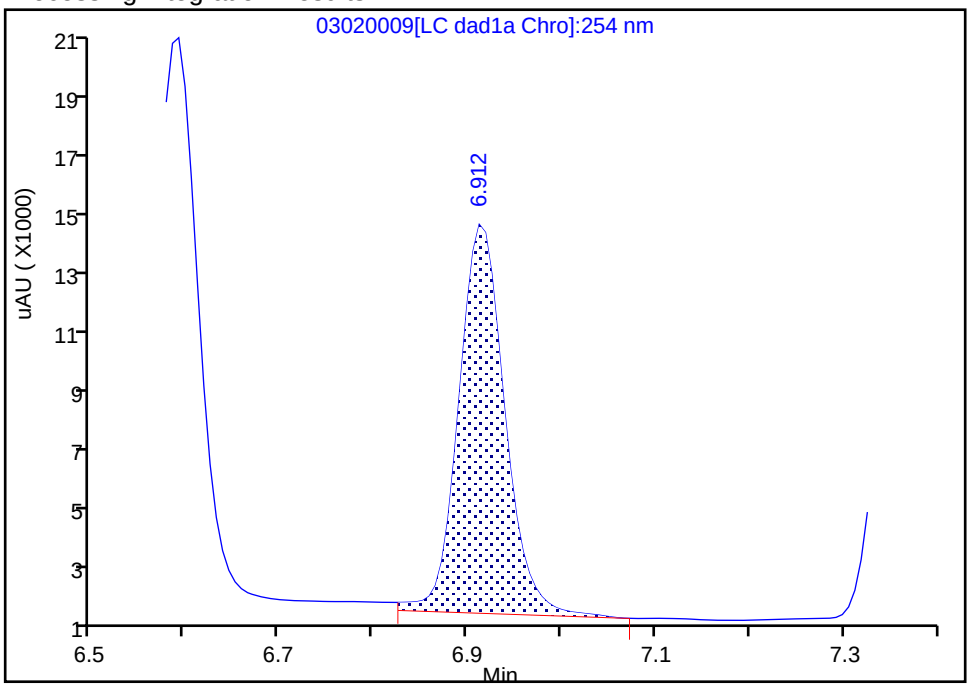

Manual Integration Results

RT: 6.91
Area: 42971
Amount: 0.276532
Amount Units: ug/mL

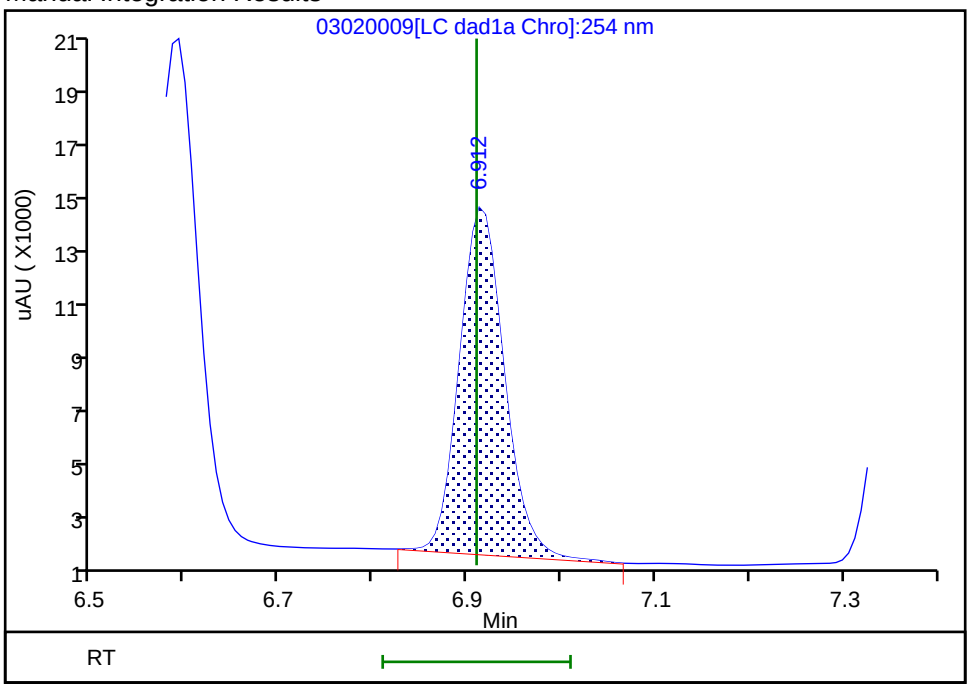

Reviewer: beckerc, 03-Mar-2020 11:00:55
Audit Action: Manually Integrated Audit Reason: Baseline

FORM VII
HPLC/IC CONTINUING CALIBRATION DATA

Lab Name: Eurofins TestAmerica, Denver Job No.: 280-134091-1

SDG No.:

Lab Sample ID: CCV 280-487395/20 Calibration Date: 03/02/2020 20:18

Instrument ID: CHHPLC_X3 Calib Start Date: 07/01/2019 14:40

GC Column: UltraCarb5uODS ID: 4.60(mm) Calib End Date: 07/01/2019 17:23

Lab File ID: 03020020.D Conc. Units: ug/L

ANALYTE	CURVE TYPE	AVE CF	CF	MIN CF	CALC AMOUNT	SPIKE AMOUNT	%D	MAX %D
HMX	Ave	91833	91128		248	250	-0.8	15.0
RDX	Ave	111120	109988		247	250	-1.0	15.0
Picric acid	Ave	90734	83236		229	250	-8.3	15.0
1,3,5-Trinitrobenzene	Ave	245077	233166		238	251	-4.9	15.0
1,3-Dinitrobenzene	Ave	311175	312643		252	251	0.5	15.0
Nitrobenzene	Ave	198903	201956		255	251	1.5	15.0
Tetryl	Ave	161957	182295		282	251	12.6	15.0
Nitroglycerin	Ave	71108	70008		2460	2500	-1.5	15.0
2,4,6-Trinitrotoluene	Ave	227277	212044		234	251	-6.7	15.0
4-Amino-2,6-dinitrotoluene	Ave	166378	165914		250	250	-0.3	15.0
2-Amino-4,6-dinitrotoluene	Ave	205236	207243		253	251	1.0	15.0
2,6-Dinitrotoluene	Ave	159284	153454		242	251	-3.7	15.0
2,4-Dinitrotoluene	Ave	300447	308279		258	251	2.6	15.0
2-Nitrotoluene	Ave	129784	133592		257	250	2.9	15.0
4-Nitrotoluene	Ave	110255	113293		257	251	2.8	15.0
3-Nitrotoluene	Ave	145122	144016		248	250	-0.8	15.0
PETN	Ave	74289	78471		2640	2500	5.6	15.0
1,2-Dinitrobenzene	Ave	139328	139328		250	250	0.0	15.0

FORM VII
HPLC/IC CONTINUING CALIBRATION RETENTION TIME SUMMARY

Lab Name: Eurofins TestAmerica, Denver Job No.: 280-134091-1

SDG No.:

Lab Sample ID: CCV 280-487395/20 Calibration Date: 03/02/2020 20:18

Instrument ID: CHHPLC_X3 Calib Start Date: 07/01/2019 14:40

GC Column: UltraCarb5uODS ID: 4.60(mm) Calib End Date: 07/01/2019 17:23

Lab File ID: 03020020.D

Analyte	RT	RT WINDOW	
		FROM	TO
HMX	6.69	6.53	6.83
RDX	7.76	7.60	7.90
Picric acid	8.07	7.92	8.22
1,3,5-Trinitrobenzene	8.88	8.73	9.03
1,3-Dinitrobenzene	9.53	9.38	9.68
Nitrobenzene	9.91	9.76	10.06
Tetryl	10.21	10.06	10.36
Nitroglycerin	10.72	10.57	10.87
2,4,6-Trinitrotoluene	11.17	11.07	11.27
4-Amino-2,6-dinitrotoluene	11.33	11.23	11.43
2-Amino-4,6-dinitrotoluene	11.62	11.51	11.71
2,6-Dinitrotoluene	11.78	11.68	11.88
2,4-Dinitrotoluene	11.98	11.87	12.07
2-Nitrotoluene	12.83	12.67	12.97
4-Nitrotoluene	13.26	13.11	13.41
3-Nitrotoluene	13.85	13.70	14.00
PETN	14.95	14.82	15.12
1,2-Dinitrobenzene	8.71	8.56	8.86

Eurofins TestAmerica, Denver
Target Compound Quantitation Report

Data File: \\chromna\Denver\ChromData\CHHPLC_X\20200302-89712.b\03020020.D
Lims ID: CCV INT
Client ID:
Sample Type: CCV
Inject. Date: 02-Mar-2020 20:18:13 ALS Bottle#: 7 Worklist Smp#: 20
Injection Vol: 100.0 ul Dil. Factor: 1.0000
Sample Info: CCV INT
Misc. Info.: 280-0089712-020
Operator ID: CB Instrument ID: CHHPLC_X3
Sublist: chrom-8330_X3*sub9

Method: \\chromna\Denver\ChromData\CHHPLC_X\20200302-89712.b\8330_X3.m
Limit Group: GCSV - 8330
Last Update: 03-Mar-2020 11:54:59 Calib Date: 06-Jan-2020 20:40:54
Integrator: Falcon
Quant Method: External Standard Quant By: Initial Calibration
Last ICal File: \\chromna\Denver\ChromData\CHHPLC_X\20200106-88401.b\01060014.D

Column 1 : UltraCarb5uODS (20) (4.60 mm) Det: LC DAD1B, 254 nm
Process Host: CTX0310

Compound	Det	RT (min.)	Exp RT (min.)	Dlt RT (min.)	Response	Cal Amt ug/mL	OnCol Amt ug/mL	Flags
3 HMX	1	6.688	6.680	0.008	22782	0.2500	0.2481	
7 RDX	1	7.761	7.754	0.007	27497	0.2500	0.2475	
8 2,4,6-Trinitrophenol	1	8.074	8.067	0.007	20809	0.2500	0.2293	
$ 9 1,2-Dinitrobenzene	1	8.708	8.707	0.001	34832	0.2500	0.2500	
10 1,3,5-Trinitrobenzene	1	8.881	8.880	0.001	58408	0.2505	0.2383	
11 1,3-Dinitrobenzene	1	9.527	9.527	0.000	78317	0.2505	0.2517	
12 Nitrobenzene	1	9.914	9.914	0.000	50691	0.2510	0.2549	
14 Tetryl	1	10.207	10.207	0.000	45665	0.2505	0.2820	
15 Nitroglycerin	2	10.721	10.720	0.001	175019	2.50	2.46	
16 2,4,6-Trinitrotoluene	1	11.174	11.174	0.000	53223	0.2510	0.2342	
17 4-Amino-2,6-dinitrotoluene	1	11.327	11.327	0.000	41520	0.2503	0.2496	
18 2-Amino-4,6-dinitrotoluene	1	11.621	11.614	0.007	52018	0.2510	0.2535	
19 2,6-Dinitrotoluene	1	11.781	11.780	0.001	38517	0.2510	0.2418	
20 2,4-Dinitrotoluene	1	11.981	11.974	0.007	77378	0.2510	0.2575	
21 o-Nitrotoluene	1	12.827	12.820	0.007	33398	0.2500	0.2573	
22 p-Nitrotoluene	1	13.261	13.260	0.001	28380	0.2505	0.2574	
23 m-Nitrotoluene	1	13.854	13.854	0.000	36040	0.2503	0.2483	
24 PETN	2	14.947	14.967	-0.020	196178	2.50	2.64	

Reagents:

8330IntermStk_00061 Amount Added: 25.00 Units: uL

Report Date: 03-Mar-2020 11:55:00 Chrom Revision: 2.3 19-Feb-2020 16:45:46

Eurofins TestAmerica, Denver

Data File:	\\chromna\denver\chromdata\chhplc_x\20200302-89712.b\03020020.d				
Injection Date:	02-Mar-2020 20:18:13	Instrument ID:	CHHPLC_X3	Operator ID:	CB
Lims ID:	CCV INT			Worklist Smp#:	20
Client ID:					
Injection Vol:	100.0 ul	Dil. Factor:	1.0000	ALS Bottle#:	7
Method:	8330_X3	Limit Group:	GCSV - 8330		

Column: UltraCarb5uODS (20) (4.60 mm) Y Scaling: Method Defined: Scale to the Nth Largest Target: 1

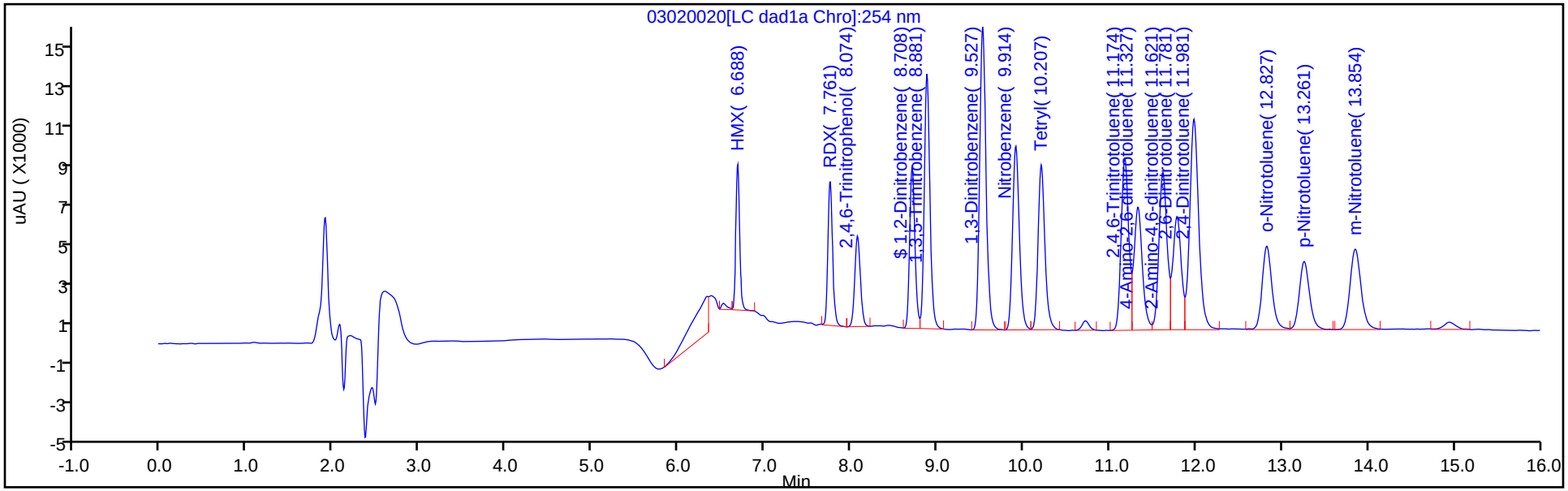

Y Scaling: Method Defined: Scale to the Nth Largest Target: 1

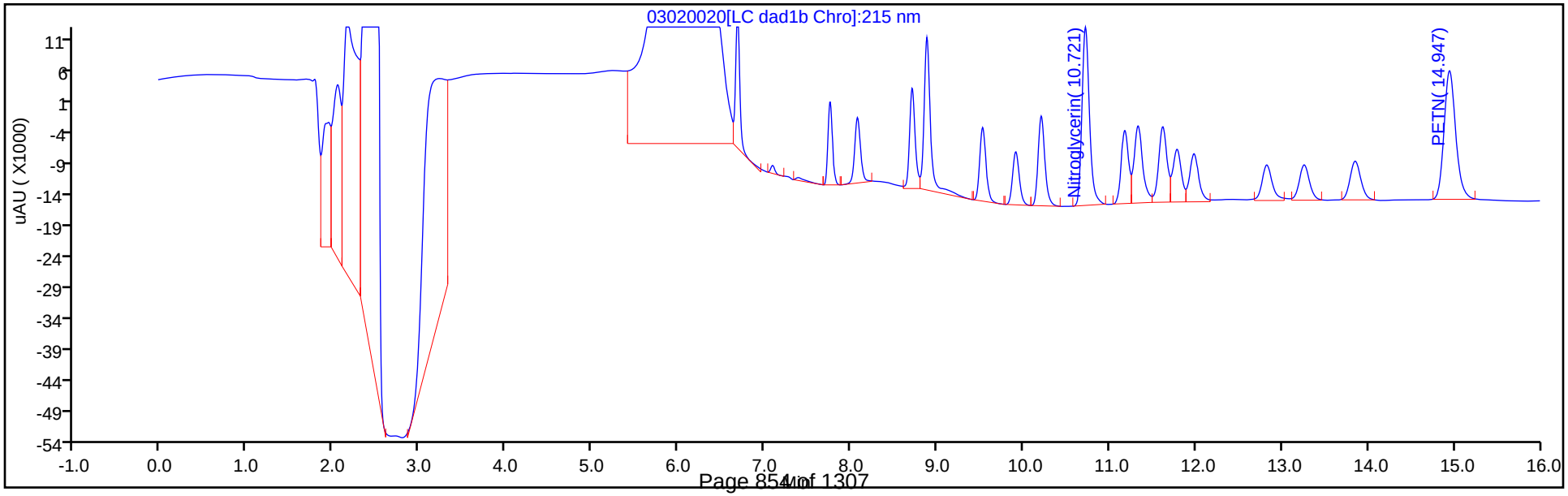

FORM VII
HPLC/IC CONTINUING CALIBRATION DATA

Lab Name: Eurofins TestAmerica, Denver Job No.: 280-134091-1

SDG No.:

Lab Sample ID: CCV 280-487395/22 Calibration Date: 03/02/2020 21:04

Instrument ID: CHHPLC_X3 Calib Start Date: 01/06/2020 18:00

GC Column: UltraCarb5uODS ID: 4.60(mm) Calib End Date: 01/06/2020 20:40

Lab File ID: 03020022.D Conc. Units: ug/L

ANALYTE	CURVE TYPE	AVE CF	CF	MIN CF	CALC AMOUNT	SPIKE AMOUNT	%D	MAX %D
TNX	Ave	205260	226262		276	250	10.2	15.0
DNX	Ave	155392	168212		271	250	8.2	15.0
MNX	Ave	140331	152651		317	292	8.8	15.0

FORM VII
HPLC/IC CONTINUING CALIBRATION RETENTION TIME SUMMARY

Lab Name: Eurofins TestAmerica, Denver Job No.: 280-134091-1

SDG No.:

Lab Sample ID: CCV 280-487395/22 Calibration Date: 03/02/2020 21:04

Instrument ID: CHHPLC_X3 Calib Start Date: 01/06/2020 18:00

GC Column: UltraCarb5uODS ID: 4.60(mm) Calib End Date: 01/06/2020 20:40

Lab File ID: 03020022.D

Analyte	RT	RT WINDOW	
		FROM	TO
TNX	6.59	6.49	6.69
DNX	6.91	6.81	7.01
MNX	7.36	7.21	7.51

Eurofins TestAmerica, Denver
Target Compound Quantitation Report

Data File:	\\chromna\Denver\ChromData\CHHPLC_X\20200302-89712.b\03020022.D				
Lims ID:	CCV DMT				
Client ID:					
Sample Type:	CCV				
Inject. Date:	02-Mar-2020 21:04:06	ALS Bottle#:	9	Worklist Smp#:	22
Injection Vol:	100.0 ul	Dil. Factor:	1.0000		
Sample Info:	CCV DMT				
Misc. Info.:	280-0089712-022				
Operator ID:	CB	Instrument ID:	CHHPLC_X3		
Sublist:	chrom-8330_X3*sub17				
Method:	\\chromna\Denver\ChromData\CHHPLC_X\20200302-89712.b\8330_X3.m				
Limit Group:	GCSV - 8330				
Last Update:	03-Mar-2020 11:55:02	Calib Date:	06-Jan-2020 20:40:54		
Integrator:	Falcon				
Quant Method:	External Standard	Quant By:	Initial Calibration		
Last ICal File:	\\chromna\Denver\ChromData\CHHPLC_X\20200106-88401.b\01060014.D				
Column 1 :	UltraCarb5uODS (20) (4.60 mm)		Det: LC DAD1B, 254 nm		
Process Host:	CTX0310				

First Level Reviewer: beckerc Date: 03-Mar-2020 11:15:23

Compound	Det	RT (min.)	Exp RT (min.)	Dlt RT (min.)	Response	Cal Amt ug/mL	OnCol Amt ug/mL	Flags
2 TNX	1	6.591	6.590	0.001	56622	0.2503	0.2759	M
5 DNX	1	6.911	6.910	0.001	42095	0.2503	0.2709	M
6 MNX	1	7.357	7.363	-0.006	44536	0.2918	0.3174	

QC Flag Legend

Review Flags

M - Manually Integrated

Reagents:

8330 DMT_00005 Amount Added: 12.50 Units: uL

Report Date: 03-Mar-2020 11:55:03 Chrom Revision: 2.3 19-Feb-2020 16:45:46

Eurofins TestAmerica, Denver

Data File:	\\chromna\denver\chromdata\chhplc_x\20200302-89712.b\03020022.d				
Injection Date:	02-Mar-2020 21:04:06	Instrument ID:	CHHPLC_X3	Operator ID:	CB
Lims ID:	CCV DMT			Worklist Smp#:	22
Client ID:					
Injection Vol:	100.0 ul	Dil. Factor:	1.0000	ALS Bottle#:	9
Method:	8330_X3	Limit Group:	GCSV - 8330		

Column: UltraCarb5uODS (20) (4.60 mm) Y Scaling: Method Defined: Scale to the Nth Largest Target: 1

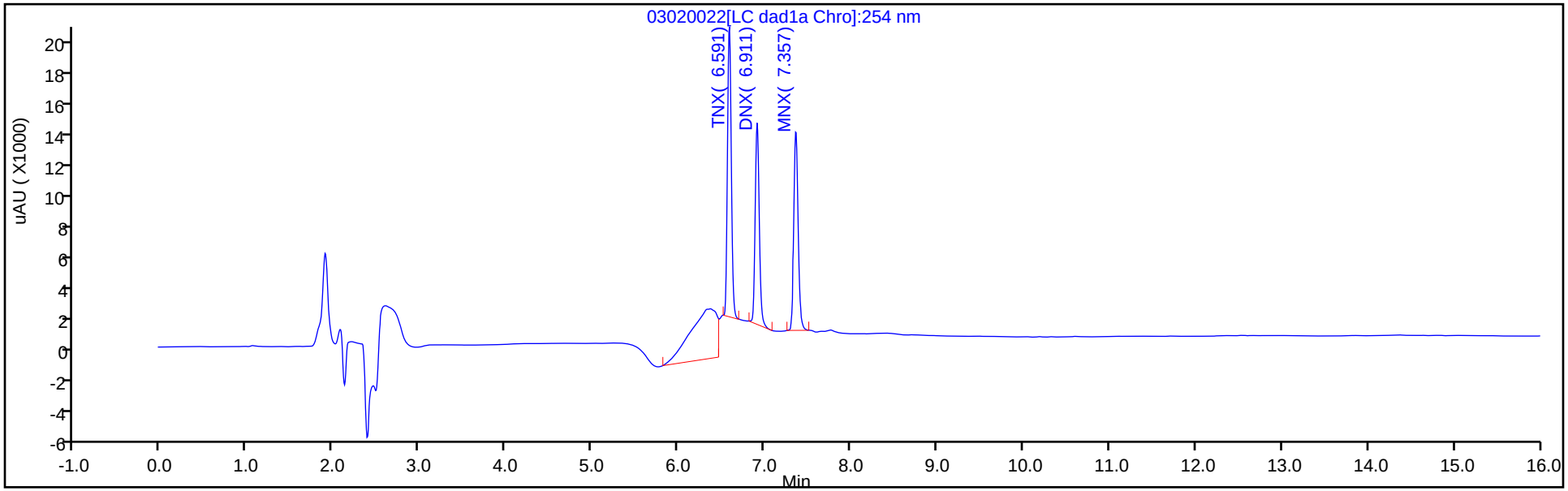

Y Scaling: Method Defined: Scale to the Nth Largest Target: 1

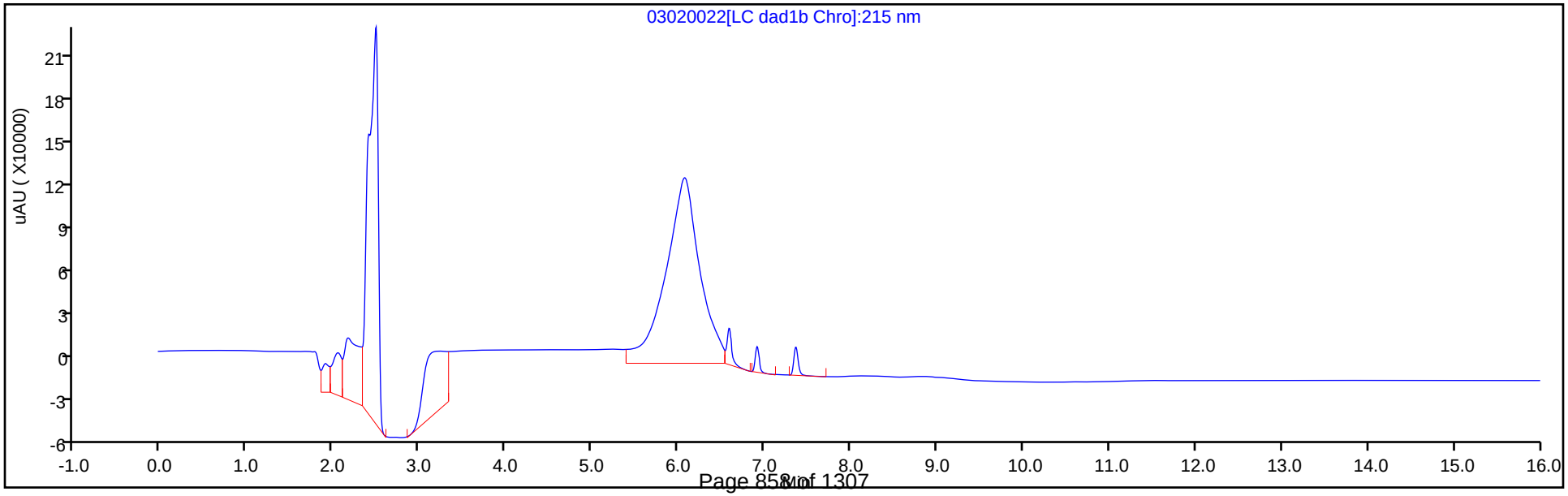

Manual Integration/User Assign Peak Report

Eurofins TestAmerica, Denver

Data File:	\\chromna\denver\chromdata\chhplc_x\20200302-89712.b\03020022.d				
Injection Date:	02-Mar-2020 21:04:06	Instrument ID:	CHHPLC_X3		
Lims ID:	CCV DMT				
Client ID:					
Operator ID:	CB	ALS Bottle#:	9	Worklist Smp#:	22
Injection Vol:	100.0 ul	Dil. Factor:	1.0000		
Method:	8330_X3	Limit Group:	GCSV - 8330		
Column:	UltraCarb5uODS (20) (4.60 mm)	Detector	LC DAD1B, 254 nm		

2 TNX, CAS: 13980-04-6

Signal: 1

Processing Integration Results

RT: 6.59
Area: 98876
Amount: 0.481711
Amount Units: ug/mL

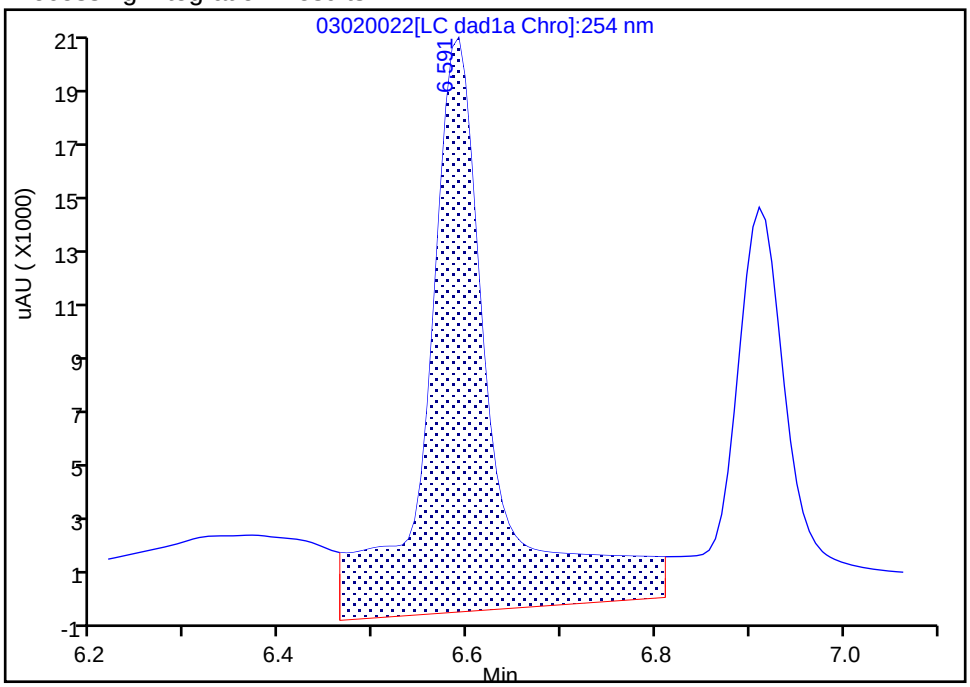

Manual Integration Results

RT: 6.59
Area: 56622
Amount: 0.275855
Amount Units: ug/mL

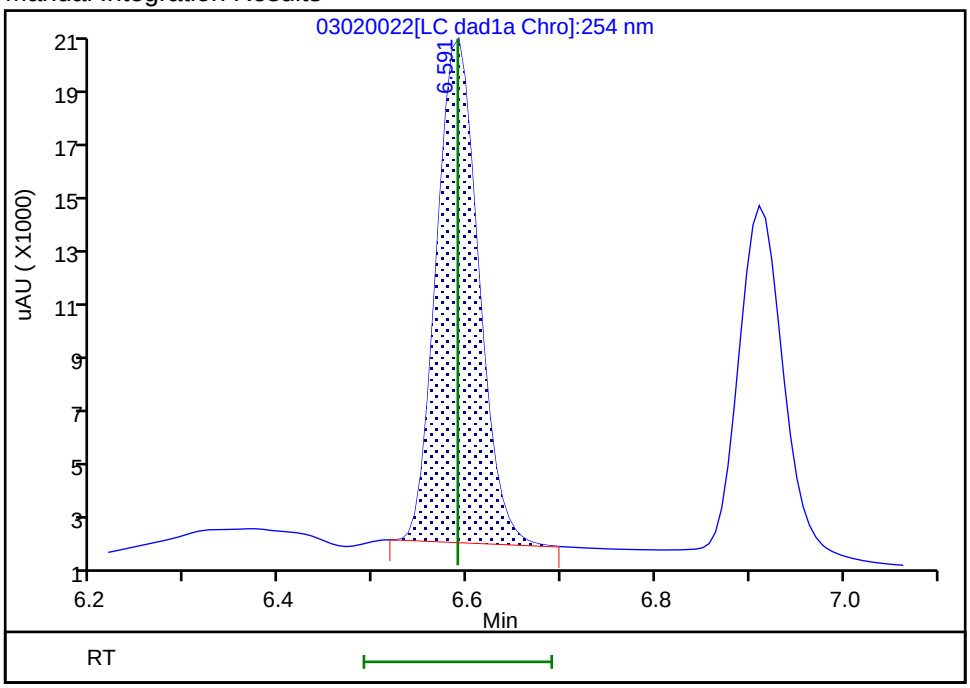

Reviewer: beckerc, 03-Mar-2020 11:15:12

Audit Action: Manually Integrated Audit Reason: Baseline

Manual Integration/User Assign Peak Report

Eurofins TestAmerica, Denver

Data File:	\\chromna\denver\chromdata\chhplc_x\20200302-89712.b\03020022.d				
Injection Date:	02-Mar-2020 21:04:06	Instrument ID:	CHHPLC_X3		
Lims ID:	CCV DMT				
Client ID:					
Operator ID:	CB	ALS Bottle#:	9	Worklist Smp#:	22
Injection Vol:	100.0 ul	Dil. Factor:	1.0000		
Method:	8330_X3	Limit Group:	GCSV - 8330		
Column:	UltraCarb5uODS (20) (4.60 mm)	Detector	LC DAD1B, 254 nm		

5 DNX, CAS: 80251-29-2

Signal: 1

Processing Integration Results

RT: 6.91
Area: 58134
Amount: 0.374111
Amount Units: ug/mL

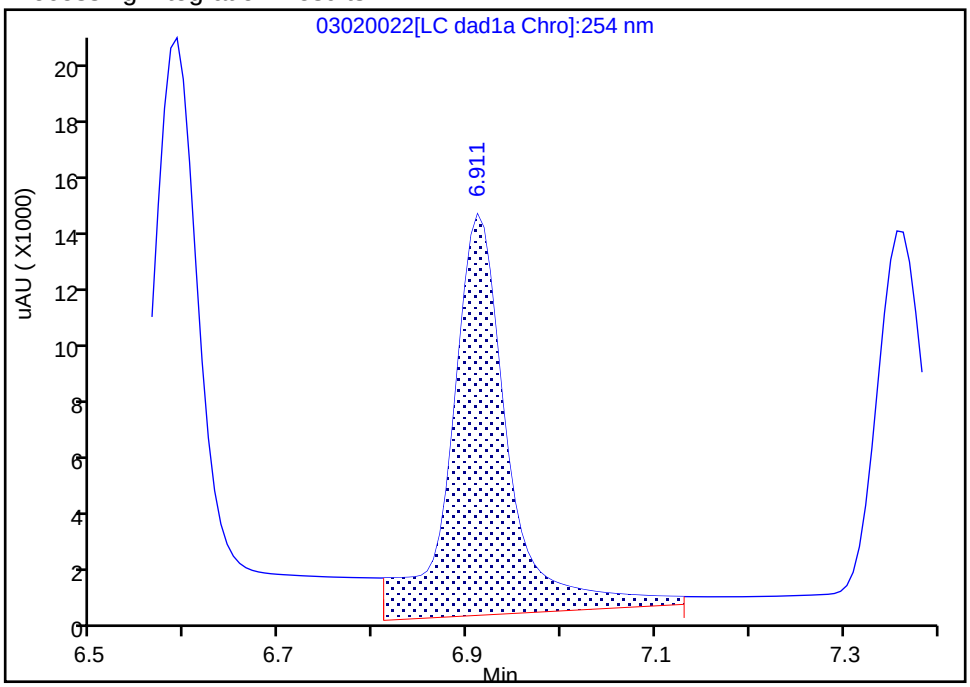

Manual Integration Results

RT: 6.91
Area: 42095
Amount: 0.270895
Amount Units: ug/mL

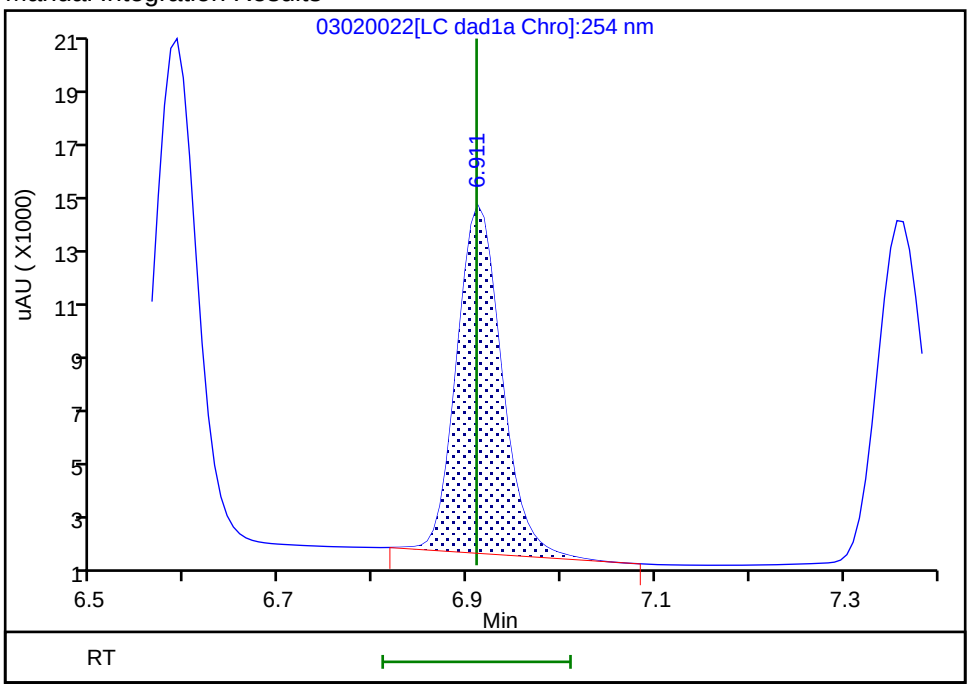

Reviewer: beckerc, 03-Mar-2020 11:15:18
Audit Action: Manually Integrated Audit Reason: Baseline

FORM VII
HPLC/IC CONTINUING CALIBRATION DATA

Lab Name: Eurofins TestAmerica, Denver Job No.: 280-134091-1

SDG No.:

Lab Sample ID: CCV 280-487395/33 Calibration Date: 03/03/2020 01:16

Instrument ID: CHHPLC_X3 Calib Start Date: 07/01/2019 14:40

GC Column: UltraCarb5uODS ID: 4.60(mm) Calib End Date: 07/01/2019 17:23

Lab File ID: 03020033.D Conc. Units: ug/L

ANALYTE	CURVE TYPE	AVE CF	CF	MIN CF	CALC AMOUNT	SPIKE AMOUNT	%D	MAX %D
HMX	Ave	91833	90492		246	250	-1.5	15.0
RDX	Ave	111120	111196		250	250	0.0	15.0
Picric acid	Ave	90734	82896		228	250	-8.6	15.0
1,3,5-Trinitrobenzene	Ave	245077	234583		240	251	-4.3	15.0
1,3-Dinitrobenzene	Ave	311175	314028		253	251	0.9	15.0
Nitrobenzene	Ave	198903	199398		252	251	0.2	15.0
Tetryl	Ave	161957	183329		284	251	13.2	15.0
Nitroglycerin	Ave	71108	69974		2460	2500	-1.6	15.0
2,4,6-Trinitrotoluene	Ave	227277	208916		231	251	-8.1	15.0
4-Amino-2,6-dinitrotoluene	Ave	166378	168016		253	250	1.0	15.0
2-Amino-4,6-dinitrotoluene	Ave	205236	206450		252	251	0.6	15.0
2,6-Dinitrotoluene	Ave	159284	154697		244	251	-2.9	15.0
2,4-Dinitrotoluene	Ave	300447	310052		259	251	3.2	15.0
2-Nitrotoluene	Ave	129784	130212		251	250	0.3	15.0
4-Nitrotoluene	Ave	110255	112355		255	251	1.9	15.0
3-Nitrotoluene	Ave	145122	141822		245	250	-2.3	15.0
PETN	Ave	74289	79242		2670	2500	6.7	15.0
1,2-Dinitrobenzene	Ave	139328	139704		251	250	0.3	15.0

FORM VII
HPLC/IC CONTINUING CALIBRATION RETENTION TIME SUMMARY

Lab Name: Eurofins TestAmerica, Denver Job No.: 280-134091-1

SDG No.:

Lab Sample ID: CCV 280-487395/33 Calibration Date: 03/03/2020 01:16

Instrument ID: CHHPLC_X3 Calib Start Date: 07/01/2019 14:40

GC Column: UltraCarb5uODS ID: 4.60(mm) Calib End Date: 07/01/2019 17:23

Lab File ID: 03020033.D

Analyte	RT	RT WINDOW	
		FROM	TO
HMX	6.68	6.53	6.83
RDX	7.75	7.60	7.90
Picric acid	8.07	7.92	8.22
1,3,5-Trinitrobenzene	8.88	8.73	9.03
1,3-Dinitrobenzene	9.52	9.38	9.68
Nitrobenzene	9.91	9.76	10.06
Tetryl	10.20	10.06	10.36
Nitroglycerin	10.71	10.57	10.87
2,4,6-Trinitrotoluene	11.16	11.07	11.27
4-Amino-2,6-dinitrotoluene	11.31	11.23	11.43
2-Amino-4,6-dinitrotoluene	11.60	11.51	11.71
2,6-Dinitrotoluene	11.77	11.68	11.88
2,4-Dinitrotoluene	11.96	11.87	12.07
2-Nitrotoluene	12.80	12.67	12.97
4-Nitrotoluene	13.23	13.11	13.41
3-Nitrotoluene	13.83	13.70	14.00
PETN	14.92	14.82	15.12
1,2-Dinitrobenzene	8.70	8.56	8.86

Eurofins TestAmerica, Denver
Target Compound Quantitation Report

Data File: \\chromna\Denver\ChromData\CHHPLC_X\20200302-89712.b\03020033.D
Lims ID: CCV INT
Client ID:
Sample Type: CCV
Inject. Date: 03-Mar-2020 01:16:19 ALS Bottle#: 7 Worklist Smp#: 33
Injection Vol: 100.0 ul Dil. Factor: 1.0000
Sample Info: CCV INT
Misc. Info.: 280-0089712-033
Operator ID: CB Instrument ID: CHHPLC_X3
Sublist: chrom-8330_X3*sub9

Method: \\chromna\Denver\ChromData\CHHPLC_X\20200302-89712.b\8330_X3.m
Limit Group: GCSV - 8330
Last Update: 03-Mar-2020 11:55:40 Calib Date: 06-Jan-2020 20:40:54
Integrator: Falcon
Quant Method: External Standard Quant By: Initial Calibration
Last ICal File: \\chromna\Denver\ChromData\CHHPLC_X\20200106-88401.b\01060014.D

Column 1 : UltraCarb5uODS (20) (4.60 mm) Det: LC DAD1B, 254 nm
Process Host: CTX0310

First Level Reviewer: beckerc Date: 03-Mar-2020 11:29:30

Compound	Det	RT (min.)	Exp RT (min.)	Dlt RT (min.)	Response	Cal Amt ug/mL	OnCol Amt ug/mL	Flags
3 HMX	1	6.681	6.680	0.001	22623	0.2500	0.2463	
7 RDX	1	7.748	7.754	-0.006	27799	0.2500	0.2502	
8 2,4,6-Trinitrophenol	1	8.068	8.067	0.001	20724	0.2500	0.2284	
$ 9 1,2-Dinitrobenzene	1	8.701	8.707	-0.006	34926	0.2500	0.2507	
10 1,3,5-Trinitrobenzene	1	8.875	8.880	-0.005	58763	0.2505	0.2398	
11 1,3-Dinitrobenzene	1	9.521	9.527	-0.006	78664	0.2505	0.2528	
12 Nitrobenzene	1	9.908	9.914	-0.006	50049	0.2510	0.2516	
14 Tetryl	1	10.201	10.207	-0.006	45924	0.2505	0.2836	
15 Nitroglycerin	2	10.708	10.720	-0.012	174936	2.50	2.46	
16 2,4,6-Trinitrotoluene	1	11.161	11.174	-0.013	52438	0.2510	0.2307	
17 4-Amino-2,6-dinitrotoluene	1	11.314	11.327	-0.013	42046	0.2503	0.2527	
18 2-Amino-4,6-dinitrotoluene	1	11.601	11.614	-0.013	51819	0.2510	0.2525	
19 2,6-Dinitrotoluene	1	11.768	11.780	-0.012	38829	0.2510	0.2438	
20 2,4-Dinitrotoluene	1	11.961	11.974	-0.013	77823	0.2510	0.2590	
21 o-Nitrotoluene	1	12.801	12.820	-0.019	32553	0.2500	0.2508	
22 p-Nitrotoluene	1	13.234	13.260	-0.026	28145	0.2505	0.2553	
23 m-Nitrotoluene	1	13.828	13.854	-0.026	35491	0.2503	0.2446	
24 PETN	2	14.921	14.967	-0.046	198105	2.50	2.67	

Reagents:

8330IntermStk_00061 Amount Added: 25.00 Units: uL

Report Date: 03-Mar-2020 11:55:40 Chrom Revision: 2.3 19-Feb-2020 16:45:46

Eurofins TestAmerica, Denver

Data File:	\\chromna\denver\chromdata\chhplc_x\20200302-89712.b\03020033.d				
Injection Date:	03-Mar-2020 01:16:19	Instrument ID:	CHHPLC_X3	Operator ID:	CB
Lims ID:	CCV INT			Worklist Smp#:	33
Client ID:					
Injection Vol:	100.0 ul	Dil. Factor:	1.0000	ALS Bottle#:	7
Method:	8330_X3	Limit Group:	GCSV - 8330		

Column: UltraCarb5uODS (20) (4.60 mm) Y Scaling: Method Defined: Scale to the Nth Largest Target: 1

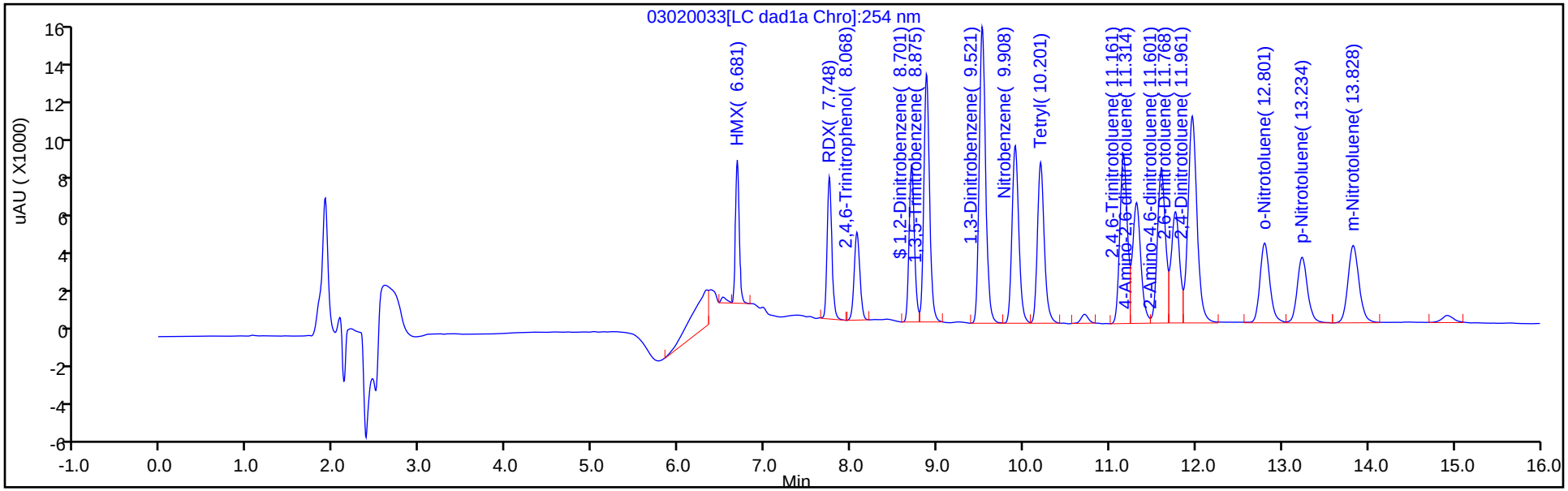

Y Scaling: Method Defined: Scale to the Nth Largest Target: 1

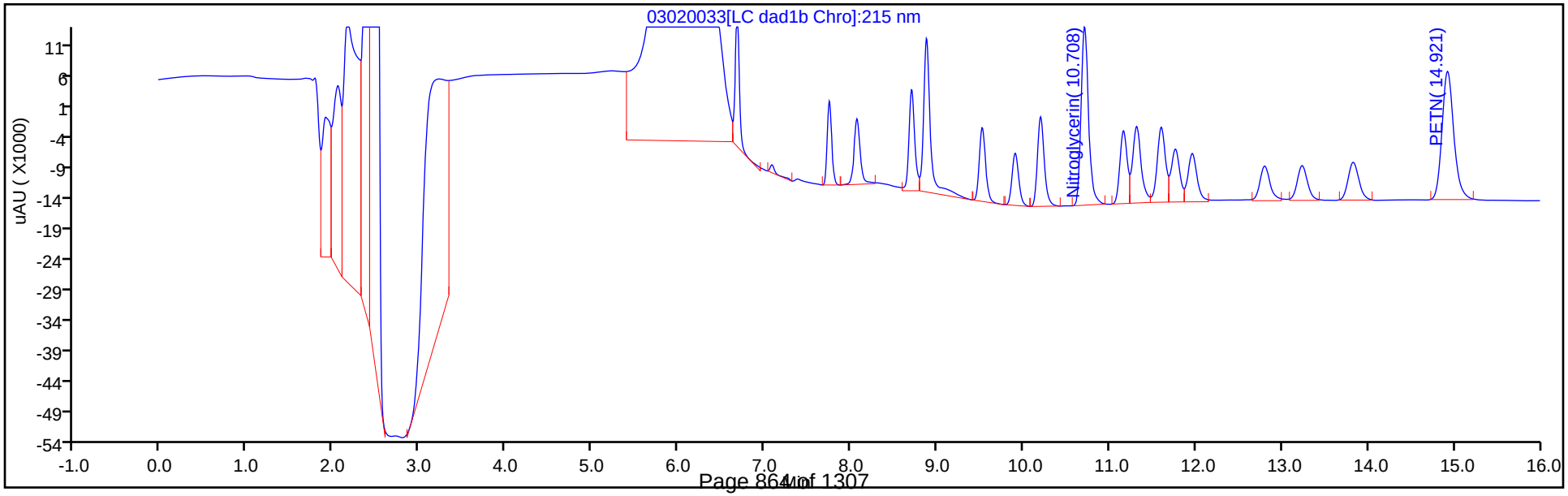

FORM VII
HPLC/IC CONTINUING CALIBRATION DATA

Lab Name: Eurofins TestAmerica, Denver Job No.: 280-134091-1

SDG No.:

Lab Sample ID: CCV 280-487395/35 Calibration Date: 03/03/2020 02:02

Instrument ID: CHHPLC_X3 Calib Start Date: 01/06/2020 18:00

GC Column: UltraCarb5uODS ID: 4.60(mm) Calib End Date: 01/06/2020 20:40

Lab File ID: 03020035.D Conc. Units: ug/L

ANALYTE	CURVE TYPE	AVE CF	CF	MIN CF	CALC AMOUNT	SPIKE AMOUNT	%D	MAX %D
TNX	Ave	205260	220987		269	250	7.7	15.0
DNX	Ave	155392	165562		267	250	6.5	15.0
MNX	Ave	140331	152103		316	292	8.4	15.0

FORM VII
HPLC/IC CONTINUING CALIBRATION RETENTION TIME SUMMARY

Lab Name: Eurofins TestAmerica, Denver Job No.: 280-134091-1

SDG No.:

Lab Sample ID: CCV 280-487395/35 Calibration Date: 03/03/2020 02:02

Instrument ID: CHHPLC_X3 Calib Start Date: 01/06/2020 18:00

GC Column: UltraCarb5uODS ID: 4.60(mm) Calib End Date: 01/06/2020 20:40

Lab File ID: 03020035.D

Analyte	RT	RT WINDOW	
		FROM	TO
TNX	6.59	6.49	6.69
DNX	6.91	6.81	7.01
MNX	7.35	7.21	7.51

Eurofins TestAmerica, Denver
Target Compound Quantitation Report

Data File:	\\chromna\Denver\ChromData\CHHPLC_X\20200302-89712.b\03020035.D				
Lims ID:	CCV DMT				
Client ID:					
Sample Type:	CCV				
Inject. Date:	03-Mar-2020 02:02:11	ALS Bottle#:	9	Worklist Smp#:	35
Injection Vol:	100.0 ul	Dil. Factor:	1.0000		
Sample Info:	CCV DMT				
Misc. Info.:	280-0089712-035				
Operator ID:	CB	Instrument ID:	CHHPLC_X3		
Sublist:	chrom-8330_X3*sub17				
Method:	\\chromna\Denver\ChromData\CHHPLC_X\20200302-89712.b\8330_X3.m				
Limit Group:	GCSV - 8330				
Last Update:	03-Mar-2020 11:55:45	Calib Date:	06-Jan-2020 20:40:54		
Integrator:	Falcon				
Quant Method:	External Standard	Quant By:	Initial Calibration		
Last ICal File:	\\chromna\Denver\ChromData\CHHPLC_X\20200106-88401.b\01060014.D				
Column 1 :	UltraCarb5uODS (20) (4.60 mm)		Det: LC DAD1B, 254 nm		
Process Host:	CTX0310				

First Level Reviewer: beckerc Date: 03-Mar-2020 11:30:10

Compound	Det	RT (min.)	Exp RT (min.)	Dlt RT (min.)	Response	Cal Amt ug/mL	OnCol Amt ug/mL	Flags
2 TNX	1	6.587	6.590	-0.003	55302	0.2503	0.2694	M
5 DNX	1	6.907	6.910	-0.003	41432	0.2503	0.2666	M
6 MNX	1	7.353	7.363	-0.010	44376	0.2918	0.3162	

QC Flag Legend

Review Flags

M - Manually Integrated

Reagents:

8330 DMT_00005 Amount Added: 12.50 Units: uL

Report Date: 03-Mar-2020 11:55:45 Chrom Revision: 2.3 19-Feb-2020 16:45:46

Eurofins TestAmerica, Denver

Data File:	\\chromna\denver\chromdata\chhplc_x\20200302-89712.b\03020035.d				
Injection Date:	03-Mar-2020 02:02:11	Instrument ID:	CHHPLC_X3	Operator ID:	CB
Lims ID:	CCV DMT			Worklist Smp#:	35
Client ID:					
Injection Vol:	100.0 ul	Dil. Factor:	1.0000	ALS Bottle#:	9
Method:	8330_X3	Limit Group:	GCSV - 8330		

Column: UltraCarb5uODS (20) (4.60 mm) Y Scaling: Method Defined: Scale to the Nth Largest Target: 1

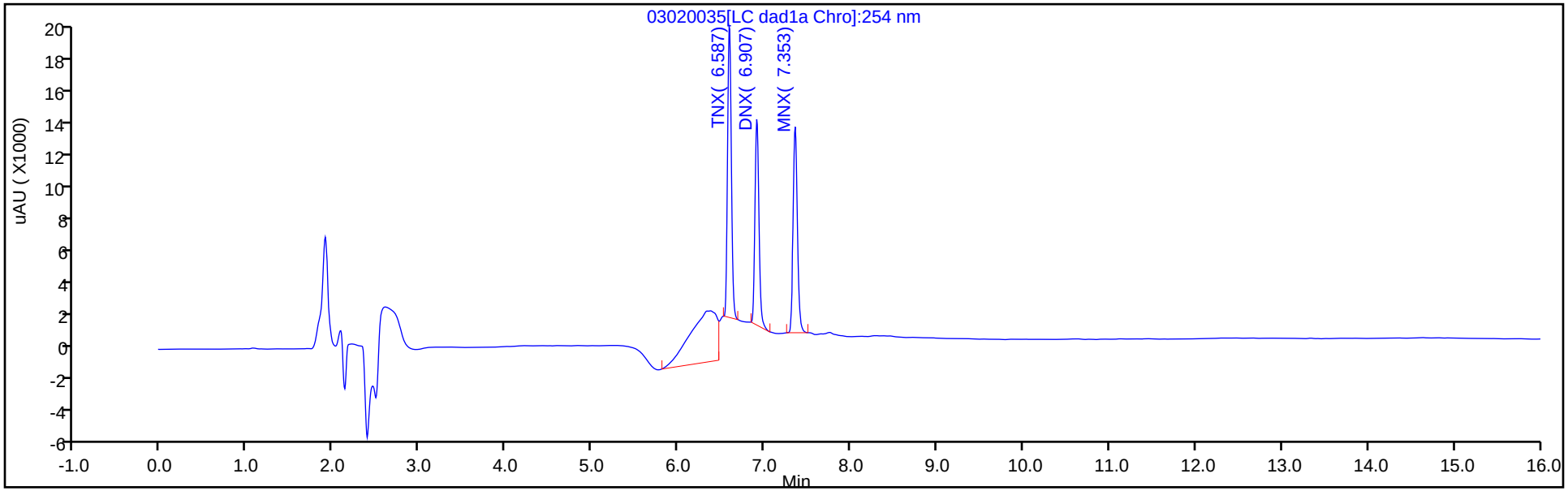

Y Scaling: Method Defined: Scale to the Nth Largest Target: 1

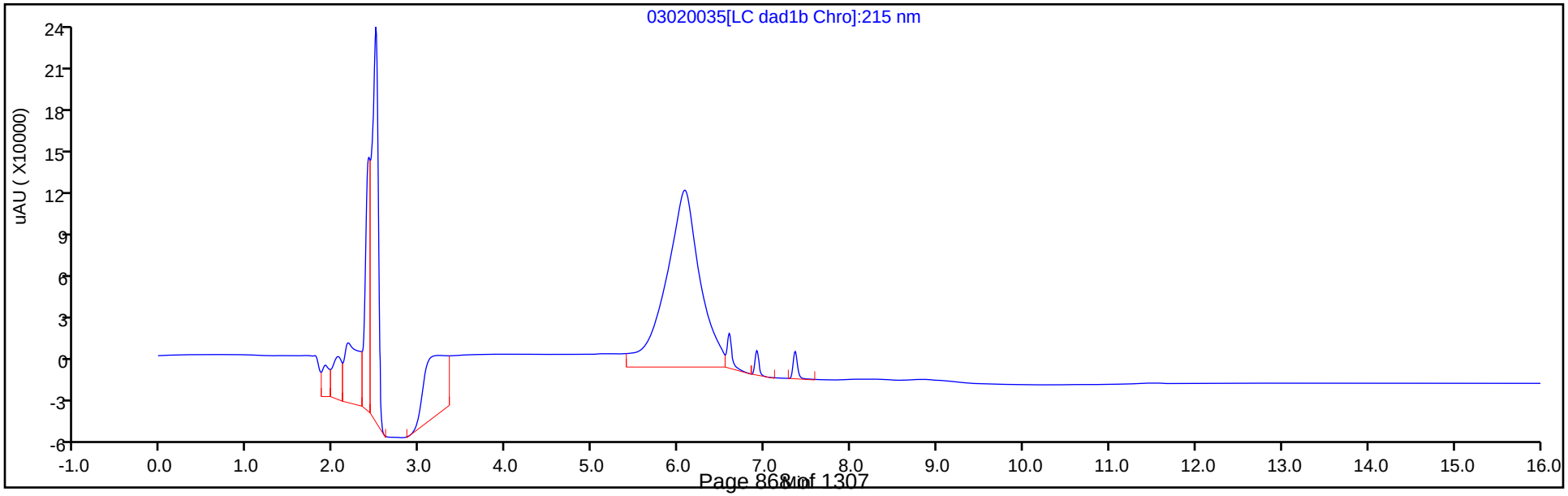

Manual Integration/User Assign Peak Report

Eurofins TestAmerica, Denver

Data File:	\\chromna\denver\chromdata\chhplc_x\20200302-89712.b\03020035.d				
Injection Date:	03-Mar-2020 02:02:11	Instrument ID:	CHHPLC_X3		
Lims ID:	CCV DMT				
Client ID:					
Operator ID:	CB	ALS Bottle#:	9	Worklist Smp#:	35
Injection Vol:	100.0 ul	Dil. Factor:	1.0000		
Method:	8330_X3	Limit Group:	GCSV - 8330		
Column:	UltraCarb5uODS (20) (4.60 mm)	Detector	LC DAD1B, 254 nm		

2 TNX, CAS: 13980-04-6

Signal: 1

Processing Integration Results

RT: 6.59
Area: 100709
Amount: 0.490641
Amount Units: ug/mL

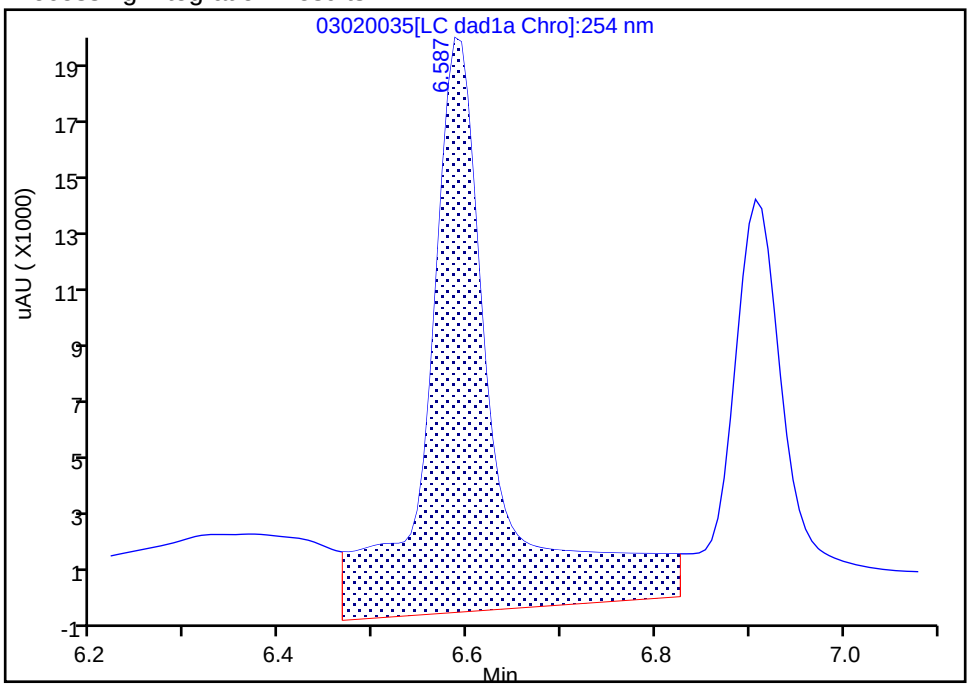

Manual Integration Results

RT: 6.59
Area: 55302
Amount: 0.269424
Amount Units: ug/mL

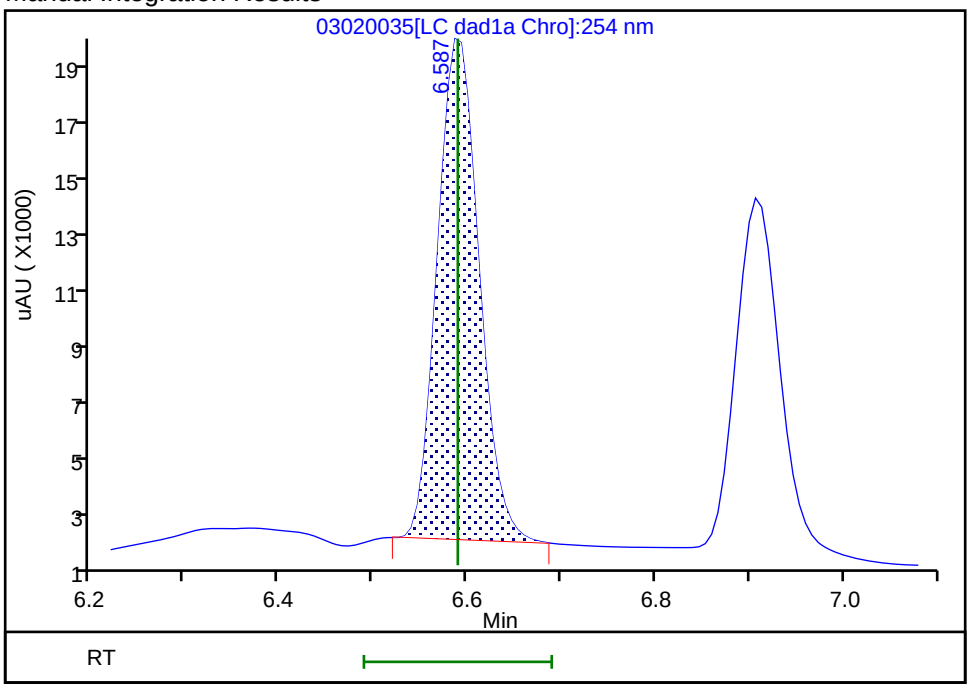

Reviewer: beckerc, 03-Mar-2020 11:30:03
Audit Action: Manually Integrated Audit Reason: Baseline

Manual Integration/User Assign Peak Report

Eurofins TestAmerica, Denver

Data File:	\\chromna\denver\chromdata\chhplc_x\20200302-89712.b\03020035.d				
Injection Date:	03-Mar-2020 02:02:11	Instrument ID:	CHHPLC_X3		
Lims ID:	CCV DMT				
Client ID:					
Operator ID:	CB	ALS Bottle#:	9	Worklist Smp#:	35
Injection Vol:	100.0 ul	Dil. Factor:	1.0000		
Method:	8330_X3	Limit Group:	GCSV - 8330		
Column:	UltraCarb5uODS (20) (4.60 mm)	Detector	LC DAD1B, 254 nm		

5 DNX, CAS: 80251-29-2

Signal: 1

Processing Integration Results

RT: 6.91
Area: 57501
Amount: 0.370037
Amount Units: ug/mL

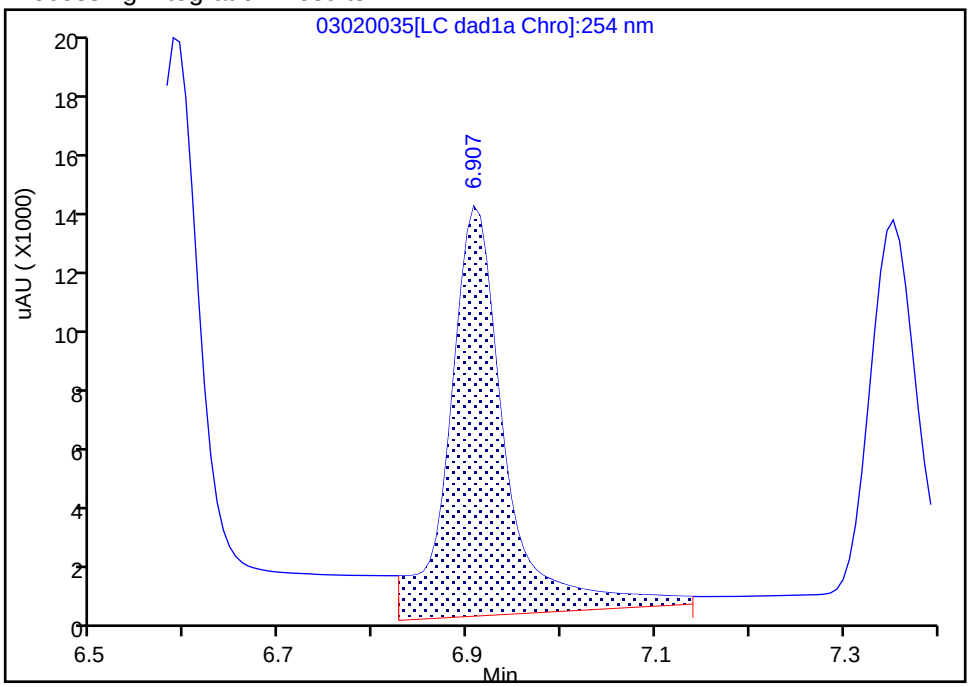

Manual Integration Results

RT: 6.91
Area: 41432
Amount: 0.266628
Amount Units: ug/mL

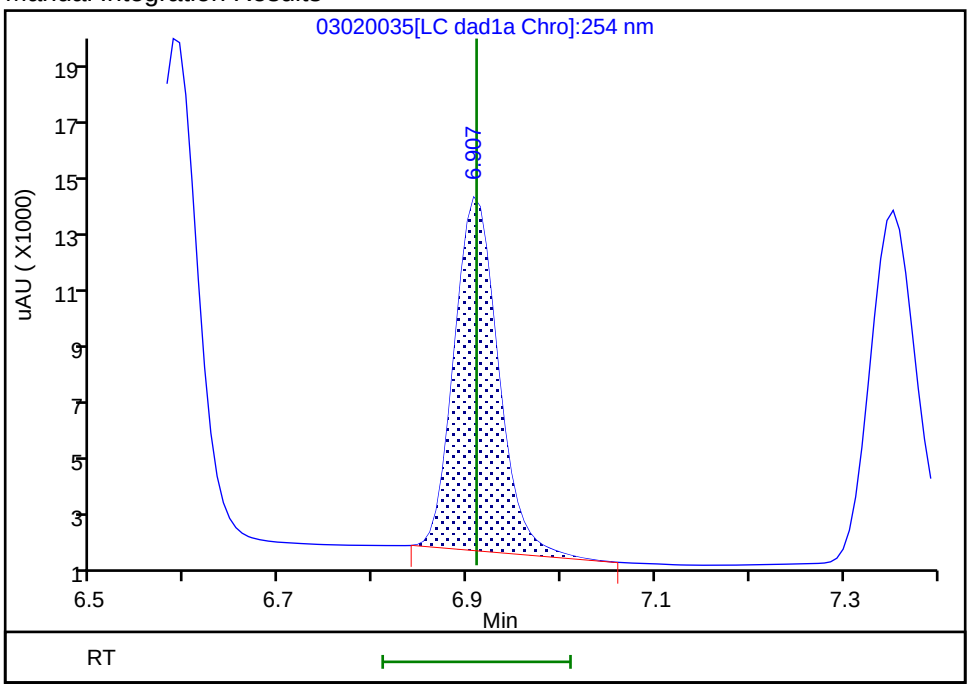

Reviewer: beckerc, 03-Mar-2020 11:30:07

Audit Action: Manually Integrated Audit Reason: Baseline

FORM VII
HPLC/IC CONTINUING CALIBRATION DATA

Lab Name: Eurofins TestAmerica, Denver Job No.: 280-134091-1

SDG No.:

Lab Sample ID: CCV 280-487553/7 Calibration Date: 03/03/2020 16:10

Instrument ID: CHHPLC_X3 Calib Start Date: 07/01/2019 14:40

GC Column: UltraCarb5uODS ID: 4.60(mm) Calib End Date: 07/01/2019 17:23

Lab File ID: 03030007.D Conc. Units: ug/L

ANALYTE	CURVE TYPE	AVE CF	CF	MIN CF	CALC AMOUNT	SPIKE AMOUNT	%D	MAX %D
HMX	Ave	91833	86580		236	250	-5.7	15.0
RDX	Ave	111120	109164		246	250	-1.8	15.0
Picric acid	Ave	90734	81936		226	250	-9.7	15.0
1,3,5-Trinitrobenzene	Ave	245077	229122		234	251	-6.5	15.0
1,3-Dinitrobenzene	Ave	311175	308982		249	251	-0.7	15.0
Nitrobenzene	Ave	198903	202386		255	251	1.8	15.0
Tetryl	Ave	161957	181401		281	251	12.0	15.0
Nitroglycerin	Ave	71108	69254		2430	2500	-2.6	15.0
2,4,6-Trinitrotoluene	Ave	227277	210359		232	251	-7.4	15.0
4-Amino-2,6-dinitrotoluene	Ave	166378	161926		244	250	-2.7	15.0
2-Amino-4,6-dinitrotoluene	Ave	205236	206207		252	251	0.5	15.0
2,6-Dinitrotoluene	Ave	159284	150434		237	251	-5.6	15.0
2,4-Dinitrotoluene	Ave	300447	303618		254	251	1.1	15.0
2-Nitrotoluene	Ave	129784	131568		253	250	1.4	15.0
4-Nitrotoluene	Ave	110255	112415		255	251	2.0	15.0
3-Nitrotoluene	Ave	145122	144152		249	250	-0.7	15.0
PETN	Ave	74289	77804		2620	2500	4.7	15.0
1,2-Dinitrobenzene	Ave	139328	136812		245	250	-1.8	15.0

FORM VII
HPLC/IC CONTINUING CALIBRATION RETENTION TIME SUMMARY

Lab Name: Eurofins TestAmerica, Denver Job No.: 280-134091-1

SDG No.:

Lab Sample ID: CCV 280-487553/7 Calibration Date: 03/03/2020 16:10

Instrument ID: CHHPLC_X3 Calib Start Date: 07/01/2019 14:40

GC Column: UltraCarb5uODS ID: 4.60(mm) Calib End Date: 07/01/2019 17:23

Lab File ID: 03030007.D

Analyte	RT	RT WINDOW	
		FROM	TO
HMX	6.68	6.53	6.83
RDX	7.75	7.60	7.90
Picric acid	8.06	7.91	8.21
1,3,5-Trinitrobenzene	8.88	8.73	9.03
1,3-Dinitrobenzene	9.52	9.37	9.67
Nitrobenzene	9.90	9.75	10.05
Tetryl	10.20	10.05	10.35
Nitroglycerin	10.70	10.55	10.85
2,4,6-Trinitrotoluene	11.16	11.06	11.26
4-Amino-2,6-dinitrotoluene	11.31	11.21	11.41
2-Amino-4,6-dinitrotoluene	11.60	11.50	11.70
2,6-Dinitrotoluene	11.76	11.66	11.86
2,4-Dinitrotoluene	11.96	11.86	12.06
2-Nitrotoluene	12.80	12.65	12.95
4-Nitrotoluene	13.24	13.09	13.39
3-Nitrotoluene	13.83	13.68	13.98
PETN	14.93	14.78	15.08
1,2-Dinitrobenzene	8.70	8.55	8.85

Eurofins TestAmerica, Denver
Target Compound Quantitation Report

Data File: \\chromna\Denver\ChromData\CHHPLC_X\20200303-89751.b\03030007.D
Lims ID: CCV INT
Client ID:
Sample Type: CCV
Inject. Date: 03-Mar-2020 16:10:14 ALS Bottle#: 7 Worklist Smp#: 7
Injection Vol: 100.0 ul Dil. Factor: 1.0000
Sample Info: CCV INT
Misc. Info.: 280-0089751-007
Operator ID: CB Instrument ID: CHHPLC_X3
Sublist: chrom-8330_X3*sub9

Method: \\chromna\Denver\ChromData\CHHPLC_X\20200303-89751.b\8330_X3.m
Limit Group: GCSV - 8330
Last Update: 04-Mar-2020 09:31:14 Calib Date: 06-Jan-2020 20:40:54
Integrator: Falcon
Quant Method: External Standard Quant By: Initial Calibration
Last ICal File: \\chromna\Denver\ChromData\CHHPLC_X\20200106-88401.b\01060014.D

Column 1 : UltraCarb5uODS (20) (4.60 mm) Det: LC DAD1B, 254 nm
Process Host: CTX0303

First Level Reviewer: beckerc Date: 04-Mar-2020 08:47:32

Compound	Det	RT (min.)	Exp RT (min.)	Dlt RT (min.)	Response	Cal Amt ug/mL	OnCol Amt ug/mL	Flags
3 HMX	1	6.677	6.677	0.000	21645	0.2500	0.2357	M
7 RDX	1	7.750	7.750	0.000	27291	0.2500	0.2456	
8 2,4,6-Trinitrophenol	1	8.057	8.057	0.000	20484	0.2500	0.2258	
$ 9 1,2-Dinitrobenzene	1	8.704	8.704	0.000	34203	0.2500	0.2455	
10 1,3,5-Trinitrobenzene	1	8.877	8.877	0.000	57395	0.2505	0.2342	
11 1,3-Dinitrobenzene	1	9.517	9.517	0.000	77400	0.2505	0.2487	
12 Nitrobenzene	1	9.903	9.903	0.000	50799	0.2510	0.2554	
14 Tetryl	1	10.197	10.197	0.000	45441	0.2505	0.2806	
15 Nitroglycerin	2	10.703	10.703	0.000	173134	2.50	2.43	
16 2,4,6-Trinitrotoluene	1	11.157	11.157	0.000	52800	0.2510	0.2323	
17 4-Amino-2,6-dinitrotoluene	1	11.310	11.310	0.000	40522	0.2503	0.2436	
18 2-Amino-4,6-dinitrotoluene	1	11.597	11.597	0.000	51758	0.2510	0.2522	
19 2,6-Dinitrotoluene	1	11.763	11.763	0.000	37759	0.2510	0.2371	
20 2,4-Dinitrotoluene	1	11.957	11.957	0.000	76208	0.2510	0.2536	
21 o-Nitrotoluene	1	12.803	12.803	0.000	32892	0.2500	0.2534	
22 p-Nitrotoluene	1	13.237	13.237	0.000	28160	0.2505	0.2554	
23 m-Nitrotoluene	1	13.830	13.830	0.000	36074	0.2503	0.2486	
24 PETN	2	14.930	14.930	0.000	194510	2.50	2.62	

QC Flag Legend

Review Flags
M - Manually Integrated

Reagents:

8330IntermStk_00061 Amount Added: 25.00 Units: uL

Report Date: 04-Mar-2020 09:31:15 Chrom Revision: 2.3 19-Feb-2020 16:45:46

Eurofins TestAmerica, Denver

Data File:	\\chromna\denver\chromdata\chhplc_x\20200303-89751.b\03030007.d				
Injection Date:	03-Mar-2020 16:10:14	Instrument ID:	CHHPLC_X3	Operator ID:	CB
Lims ID:	CCV INT			Worklist Smp#:	7
Client ID:					
Injection Vol:	100.0 ul	Dil. Factor:	1.0000	ALS Bottle#:	7
Method:	8330_X3	Limit Group:	GCSV - 8330		

Column: UltraCarb5uODS (20) (4.60 mm) Y Scaling: Method Defined: Scale to the Nth Largest Target: 1

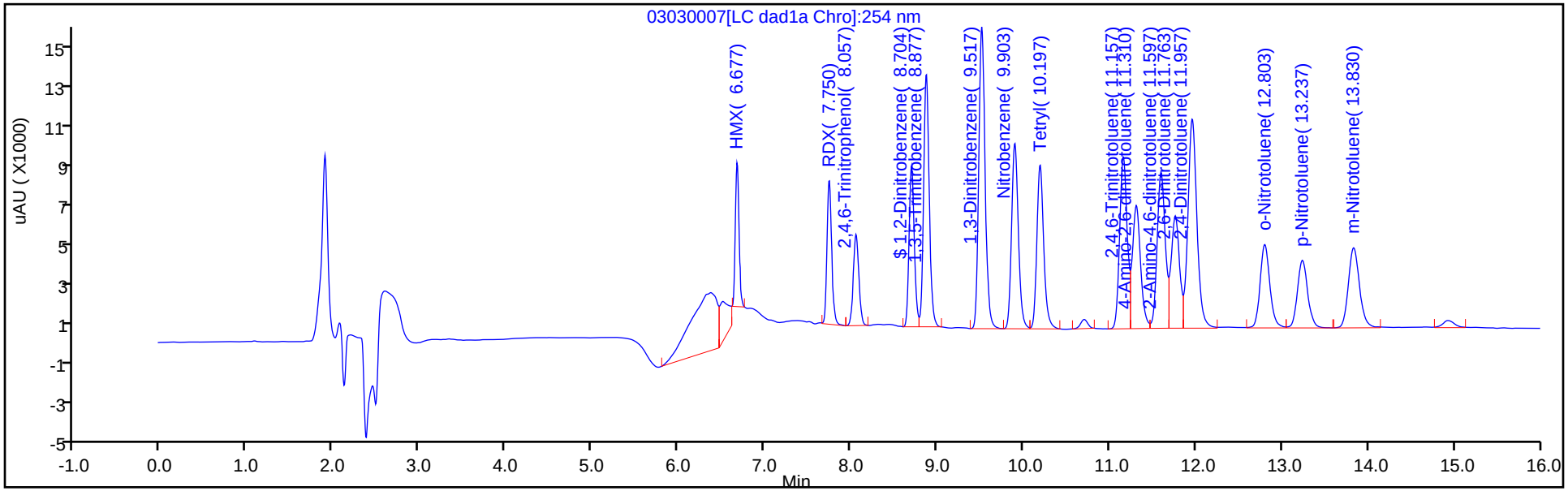

Y Scaling: Method Defined: Scale to the Nth Largest Target: 1

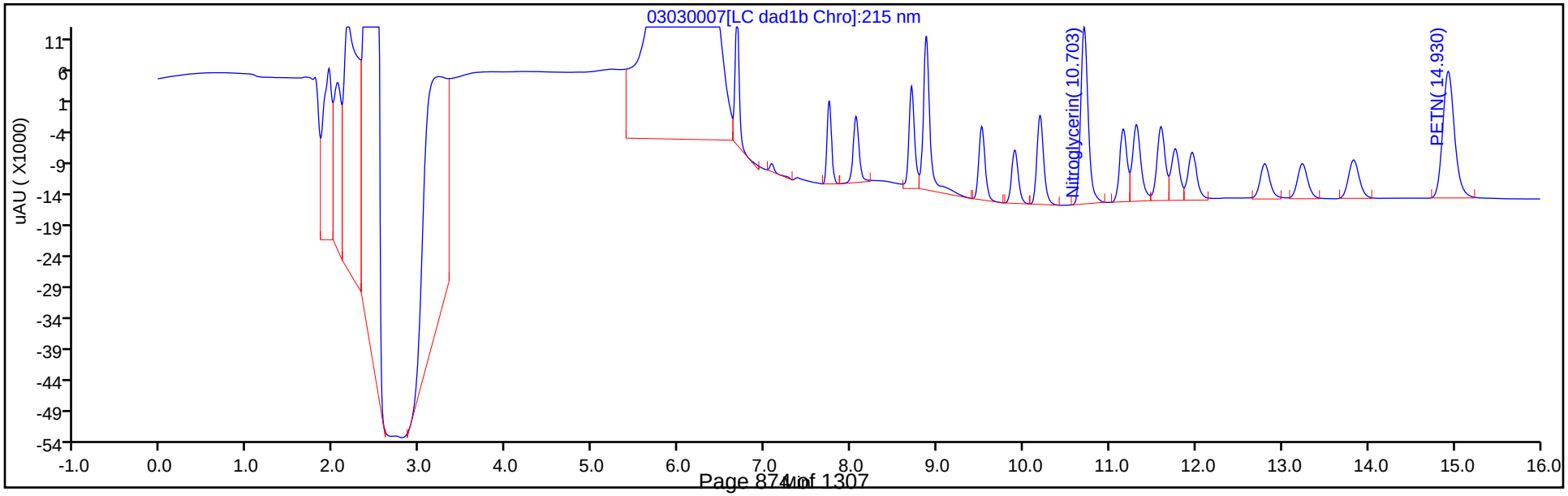

Manual Integration/User Assign Peak Report

Eurofins TestAmerica, Denver

Data File:	\\chromna\denver\chromdata\chhplc_x\20200303-89751.b\03030007.d				
Injection Date:	03-Mar-2020 16:10:14	Instrument ID:	CHHPLC_X3		
Lims ID:	CCV INT				
Client ID:					
Operator ID:	CB	ALS Bottle#:	7	Worklist Smp#:	7
Injection Vol:	100.0 ul	Dil. Factor:	1.0000		
Method:	8330_X3	Limit Group:	GCSV - 8330		
Column:	UltraCarb5uODS (20) (4.60 mm)	Detector	LC DAD1B, 254 nm		

3 HMX, CAS: 2691-41-0

Signal: 1

Processing Integration Results

RT: 6.68
Area: 30719
Amount: 0.334508
Amount Units: ug/mL

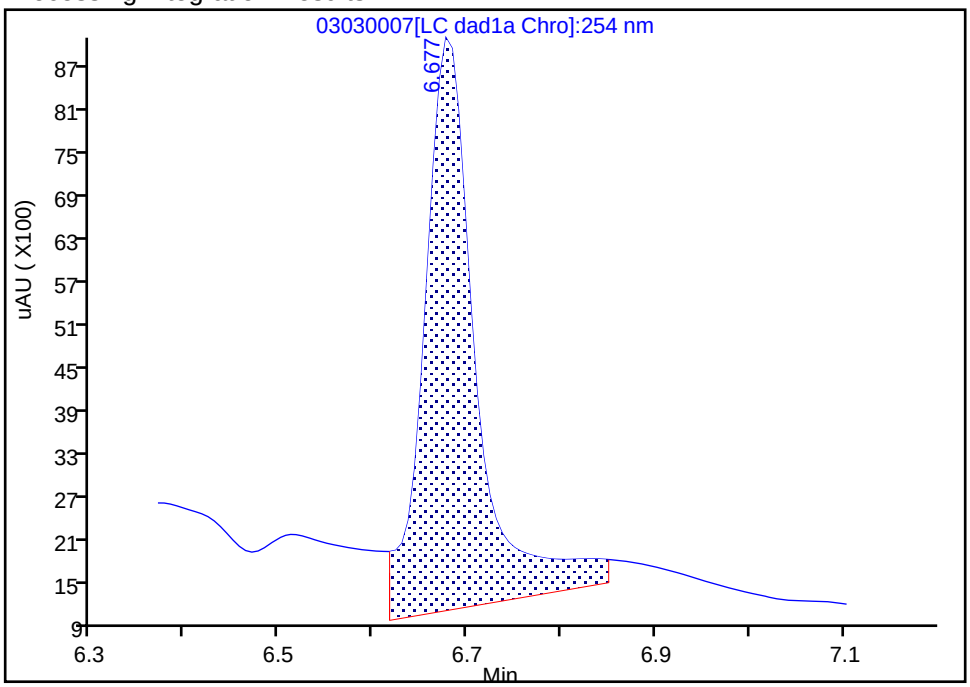

Manual Integration Results

RT: 6.68
Area: 21645
Amount: 0.235699
Amount Units: ug/mL

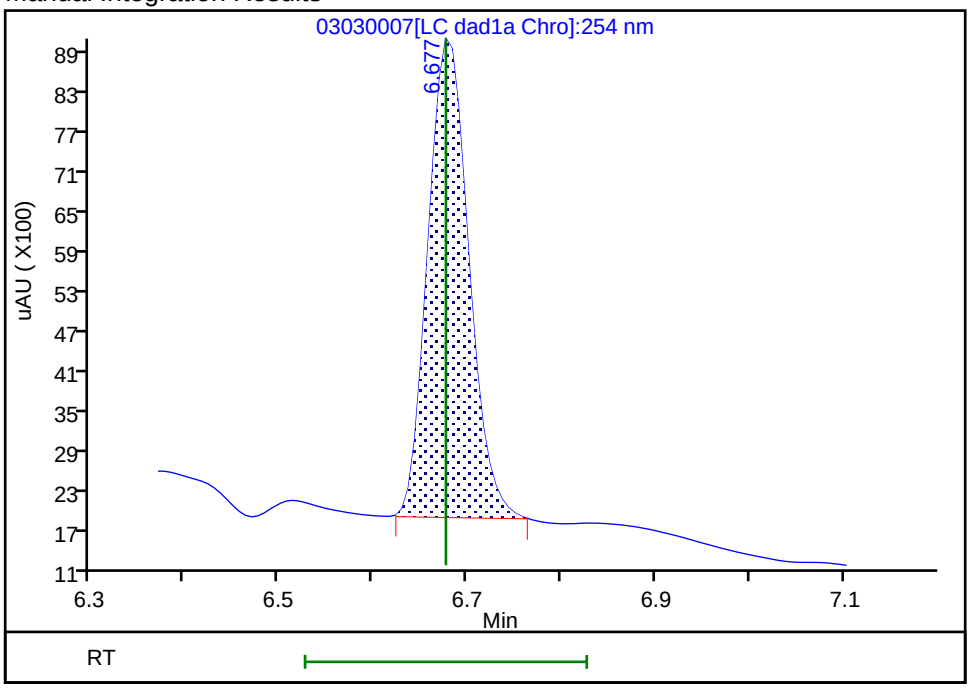

Reviewer: beckerc, 04-Mar-2020 08:47:22
Audit Action: Manually Integrated Audit Reason: Baseline

FORM VII
HPLC/IC CONTINUING CALIBRATION DATA

Lab Name: Eurofins TestAmerica, Denver Job No.: 280-134091-1

SDG No.:

Lab Sample ID: CCV 280-487553/8 Calibration Date: 03/03/2020 16:33

Instrument ID: CHHPLC_X3 Calib Start Date: 01/06/2020 18:00

GC Column: UltraCarb5uODS ID: 4.60(mm) Calib End Date: 01/06/2020 20:40

Lab File ID: 03030008.D Conc. Units: ug/L

ANALYTE	CURVE TYPE	AVE CF	CF	MIN CF	CALC AMOUNT	SPIKE AMOUNT	%D	MAX %D
TNX	Ave	205260	236931		289	250	15.4*	15.0
DNX	Ave	155392	169882		274	250	9.3	15.0
MNX	Ave	140331	157871		328	292	12.5	15.0

FORM VII
HPLC/IC CONTINUING CALIBRATION RETENTION TIME SUMMARY

Lab Name: Eurofins TestAmerica, Denver Job No.: 280-134091-1

SDG No.:

Lab Sample ID: CCV 280-487553/8 Calibration Date: 03/03/2020 16:33

Instrument ID: CHHPLC_X3 Calib Start Date: 01/06/2020 18:00

GC Column: UltraCarb5uODS ID: 4.60(mm) Calib End Date: 01/06/2020 20:40

Lab File ID: 03030008.D

Analyte	RT	RT WINDOW	
		FROM	TO
TNX	6.58	6.49	6.69
DNX	6.90	6.81	7.01
MNX	7.34	7.21	7.51

Eurofins TestAmerica, Denver
Target Compound Quantitation Report

Data File:	\\chromna\Denver\ChromData\CHHPLC_X\20200303-89751.b\03030008.D				
Lims ID:	CCV DMT				
Client ID:					
Sample Type:	CCV				
Inject. Date:	03-Mar-2020 16:33:10	ALS Bottle#:	8	Worklist Smp#:	8
Injection Vol:	100.0 ul	Dil. Factor:	1.0000		
Sample Info:	CCV DMT				
Misc. Info.:	280-0089751-008				
Operator ID:	CB	Instrument ID:	CHHPLC_X3		
Sublist:	chrom-8330_X3*sub17				
Method:	\\chromna\Denver\ChromData\CHHPLC_X\20200303-89751.b\8330_X3.m				
Limit Group:	GCSV - 8330				
Last Update:	04-Mar-2020 09:31:17	Calib Date:	06-Jan-2020 20:40:54		
Integrator:	Falcon				
Quant Method:	External Standard	Quant By:	Initial Calibration		
Last ICal File:	\\chromna\Denver\ChromData\CHHPLC_X\20200106-88401.b\01060014.D				
Column 1 :	UltraCarb5uODS (20) (4.60 mm)		Det: LC DAD1B, 254 nm		
Process Host:	CTX0303				

First Level Reviewer: beckerc Date: 04-Mar-2020 08:48:24

Compound	Det	RT (min.)	Exp RT (min.)	Dlt RT (min.)	Response	Cal Amt ug/mL	OnCol Amt ug/mL	Flags
2 TNX	1	6.584	6.590	-0.006	59292	0.2503	0.2889	M
5 DNX	1	6.904	6.910	-0.006	42513	0.2503	0.2736	M
6 MNX	1	7.344	7.363	-0.019	46059	0.2918	0.3282	

QC Flag Legend

Review Flags

M - Manually Integrated

Reagents:

8330 DMT_00005 Amount Added: 12.50 Units: uL

Report Date: 04-Mar-2020 09:31:18 Chrom Revision: 2.3 19-Feb-2020 16:45:46

Eurofins TestAmerica, Denver

Data File:	\\chromna\denver\chromdata\chhplc_x\20200303-89751.b\03030008.d				
Injection Date:	03-Mar-2020 16:33:10	Instrument ID:	CHHPLC_X3	Operator ID:	CB
Lims ID:	CCV DMT			Worklist Smp#:	8
Client ID:					
Injection Vol:	100.0 ul	Dil. Factor:	1.0000	ALS Bottle#:	8
Method:	8330_X3	Limit Group:	GCSV - 8330		

Column: UltraCarb5uODS (20) (4.60 mm) Y Scaling: Method Defined: Scale to the Nth Largest Target: 1

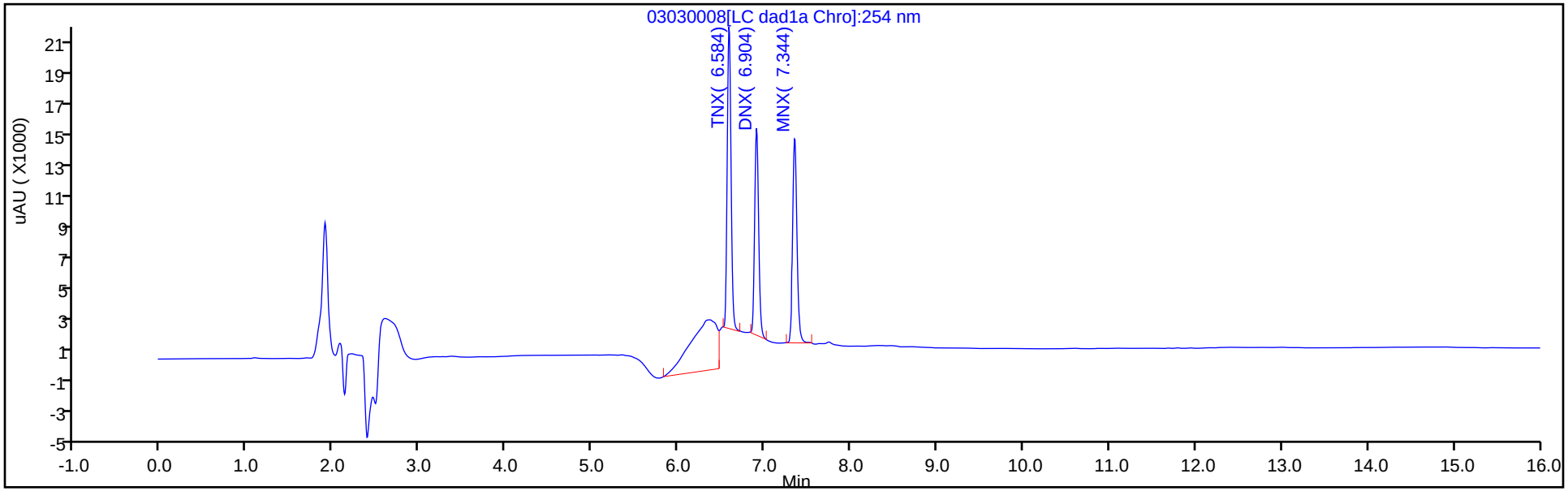

Y Scaling: Method Defined: Scale to the Nth Largest Target: 1

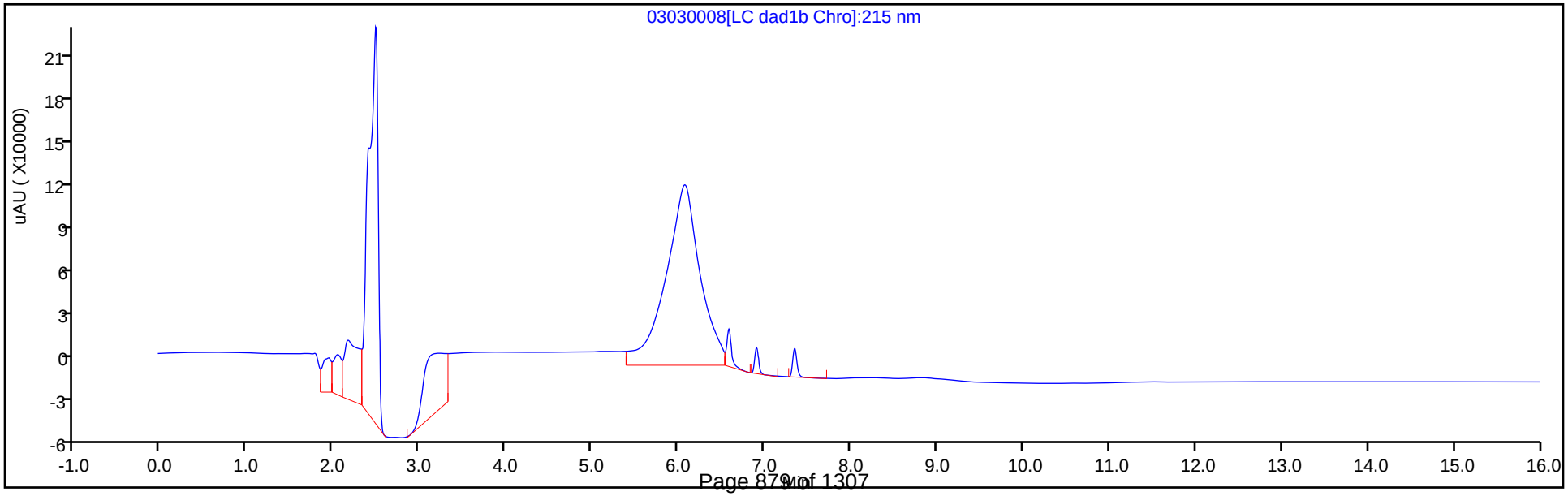

Manual Integration/User Assign Peak Report

Eurofins TestAmerica, Denver

Data File:	\\chromna\denver\chromdata\chhplc_x\20200303-89751.b\03030008.d				
Injection Date:	03-Mar-2020 16:33:10	Instrument ID:	CHHPLC_X3		
Lims ID:	CCV DMT				
Client ID:					
Operator ID:	CB	ALS Bottle#:	8	Worklist Smp#:	8
Injection Vol:	100.0 ul	Dil. Factor:	1.0000		
Method:	8330_X3	Limit Group:	GCSV - 8330		
Column:	UltraCarb5uODS (20) (4.60 mm)	Detector	LC DAD1B, 254 nm		

2 TNX, CAS: 13980-04-6

Signal: 1

Processing Integration Results

RT: 6.58
Area: 99297
Amount: 0.483762
Amount Units: ug/mL

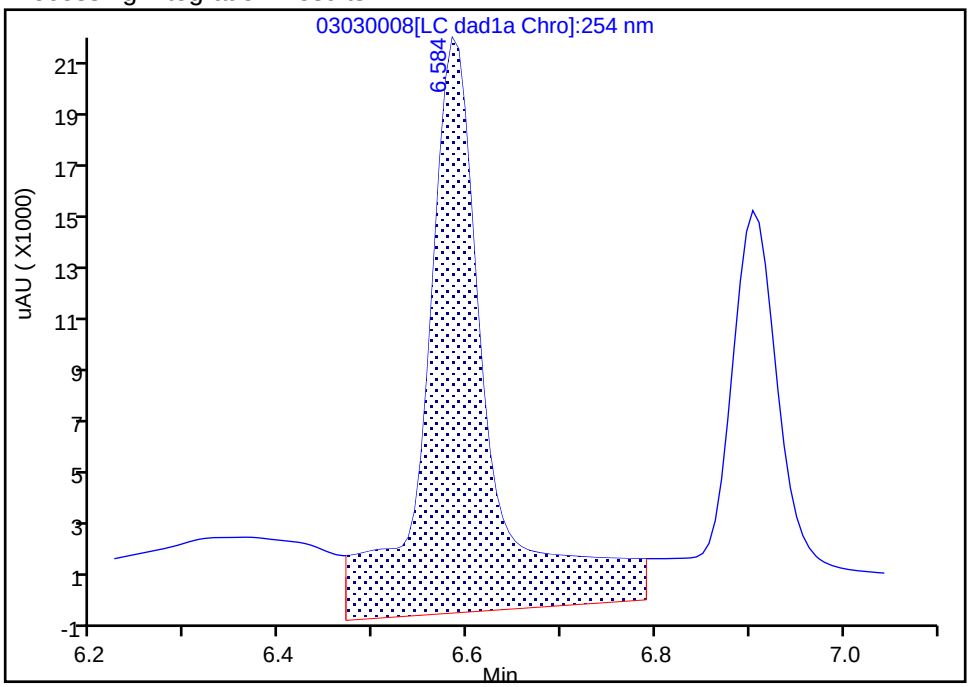

Manual Integration Results

RT: 6.58
Area: 59292
Amount: 0.288863
Amount Units: ug/mL

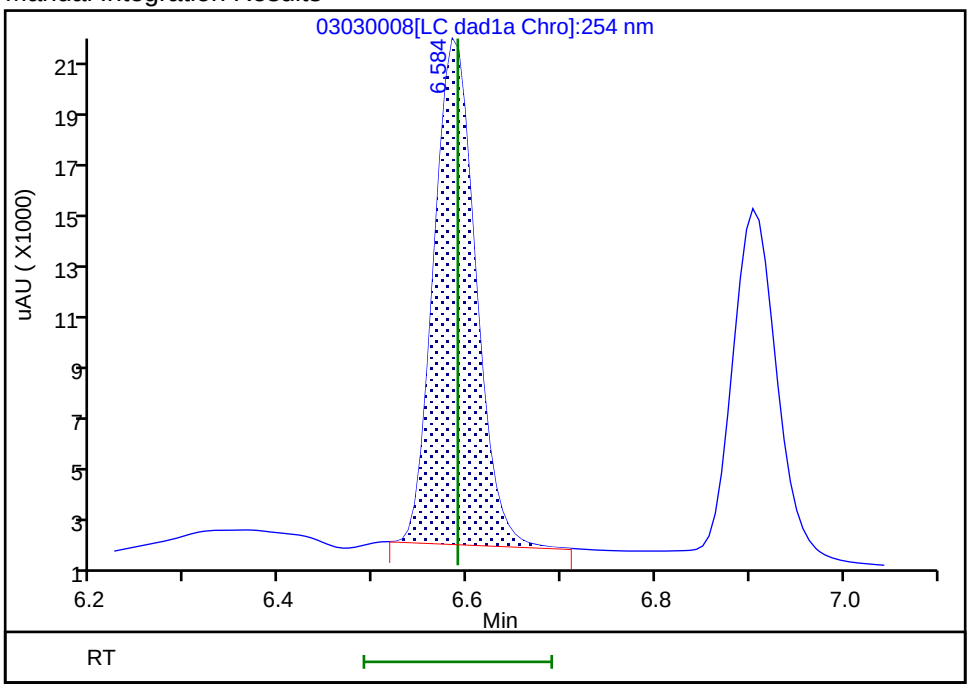

Reviewer: beckerc, 04-Mar-2020 08:48:13
Audit Action: Manually Integrated Audit Reason: Baseline

Manual Integration/User Assign Peak Report

Eurofins TestAmerica, Denver

Data File:	\\chromna\denver\chromdata\chhplc_x\20200303-89751.b\03030008.d				
Injection Date:	03-Mar-2020 16:33:10	Instrument ID:	CHHPLC_X3		
Lims ID:	CCV DMT				
Client ID:					
Operator ID:	CB	ALS Bottle#:	8	Worklist Smp#:	8
Injection Vol:	100.0 ul	Dil. Factor:	1.0000		
Method:	8330_X3	Limit Group:	GCSV - 8330		
Column:	UltraCarb5uODS (20) (4.60 mm)	Detector	LC DAD1B, 254 nm		

5 DNX, CAS: 80251-29-2

Signal: 1

Processing Integration Results

RT: 6.90
Area: 63082
Amount: 0.405953
Amount Units: ug/mL

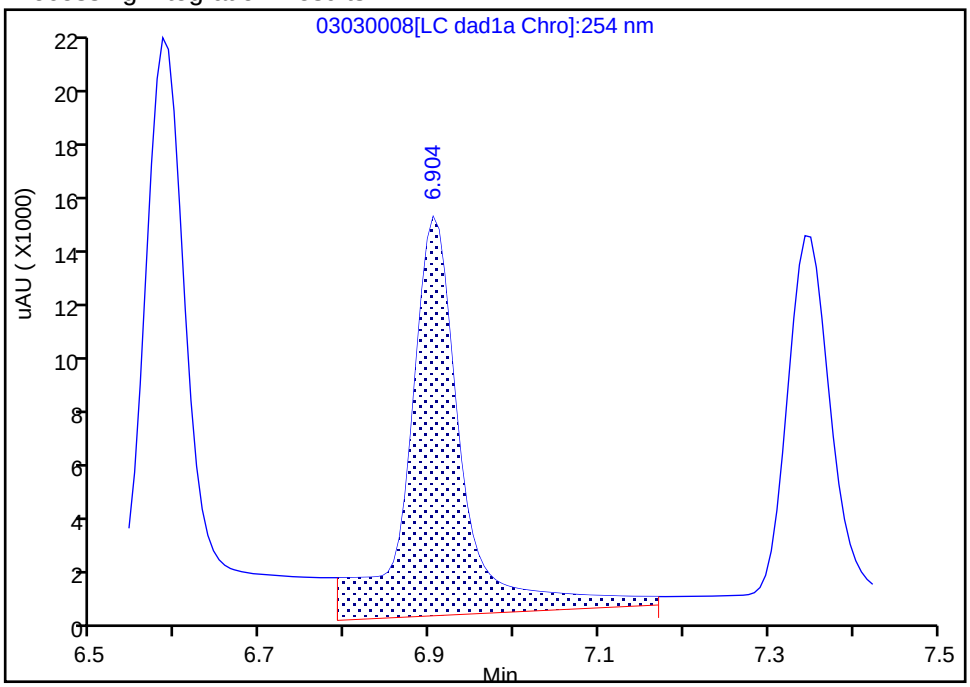

Manual Integration Results

RT: 6.90
Area: 42513
Amount: 0.273585
Amount Units: ug/mL

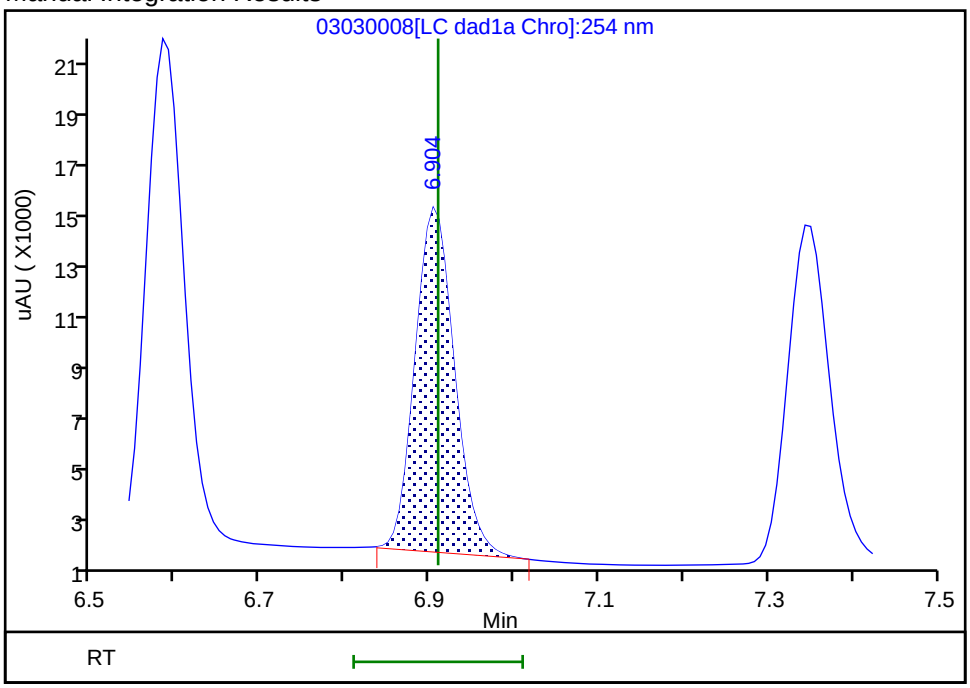

Reviewer: beckerc, 04-Mar-2020 08:48:20

Audit Action: Manually Integrated Audit Reason: Baseline

FORM VII
HPLC/IC CONTINUING CALIBRATION DATA

Lab Name: Eurofins TestAmerica, Denver Job No.: 280-134091-1

SDG No.:

Lab Sample ID: CCV 280-487553/19 Calibration Date: 03/03/2020 20:45

Instrument ID: CHHPLC_X3 Calib Start Date: 07/01/2019 14:40

GC Column: UltraCarb5uODS ID: 4.60(mm) Calib End Date: 07/01/2019 17:23

Lab File ID: 03030019.D Conc. Units: ug/L

ANALYTE	CURVE TYPE	AVE CF	CF	MIN CF	CALC AMOUNT	SPIKE AMOUNT	%D	MAX %D
HMX	Ave	91833	88008		240	250	-4.2	15.0
RDX	Ave	111120	109592		247	250	-1.4	15.0
Picric acid	Ave	90734	81204		224	250	-10.5	15.0
1,3,5-Trinitrobenzene	Ave	245077	230651		236	251	-5.9	15.0
1,3-Dinitrobenzene	Ave	311175	308240		248	251	-0.9	15.0
Nitrobenzene	Ave	198903	201020		254	251	1.1	15.0
Tetryl	Ave	161957	180327		279	251	11.3	15.0
Nitroglycerin	Ave	71108	69642		2450	2500	-2.1	15.0
2,4,6-Trinitrotoluene	Ave	227277	210534		233	251	-7.4	15.0
4-Amino-2,6-dinitrotoluene	Ave	166378	162753		245	250	-2.2	15.0
2-Amino-4,6-dinitrotoluene	Ave	205236	207526		254	251	1.1	15.0
2,6-Dinitrotoluene	Ave	159284	148187		234	251	-7.0	15.0
2,4-Dinitrotoluene	Ave	300447	306865		256	251	2.1	15.0
2-Nitrotoluene	Ave	129784	131840		254	250	1.6	15.0
4-Nitrotoluene	Ave	110255	110747		252	251	0.4	15.0
3-Nitrotoluene	Ave	145122	142813		246	250	-1.6	15.0
PETN	Ave	74289	77692		2610	2500	4.6	15.0
1,2-Dinitrobenzene	Ave	139328	137376		246	250	-1.4	15.0

FORM VII
HPLC/IC CONTINUING CALIBRATION RETENTION TIME SUMMARY

Lab Name: Eurofins TestAmerica, Denver Job No.: 280-134091-1

SDG No.:

Lab Sample ID: CCV 280-487553/19 Calibration Date: 03/03/2020 20:45

Instrument ID: CHHPLC_X3 Calib Start Date: 07/01/2019 14:40

GC Column: UltraCarb5uODS ID: 4.60(mm) Calib End Date: 07/01/2019 17:23

Lab File ID: 03030019.D

Analyte	RT	RT WINDOW	
		FROM	TO
HMX	6.68	6.53	6.83
RDX	7.74	7.60	7.90
Picric acid	8.06	7.91	8.21
1,3,5-Trinitrobenzene	8.87	8.73	9.03
1,3-Dinitrobenzene	9.52	9.37	9.67
Nitrobenzene	9.90	9.75	10.05
Tetryl	10.20	10.05	10.35
Nitroglycerin	10.71	10.55	10.85
2,4,6-Trinitrotoluene	11.16	11.06	11.26
4-Amino-2,6-dinitrotoluene	11.31	11.21	11.41
2-Amino-4,6-dinitrotoluene	11.60	11.50	11.70
2,6-Dinitrotoluene	11.76	11.66	11.86
2,4-Dinitrotoluene	11.96	11.86	12.06
2-Nitrotoluene	12.80	12.65	12.95
4-Nitrotoluene	13.24	13.09	13.39
3-Nitrotoluene	13.83	13.68	13.98
PETN	14.93	14.78	15.08
1,2-Dinitrobenzene	8.70	8.55	8.85

Eurofins TestAmerica, Denver
Target Compound Quantitation Report

Data File: \\chromna\Denver\ChromData\CHHPLC_X\20200303-89751.b\03030019.D
Lims ID: CCV INT
Client ID:
Sample Type: CCV
Inject. Date: 03-Mar-2020 20:45:26 ALS Bottle#: 7 Worklist Smp#: 19
Injection Vol: 100.0 ul Dil. Factor: 1.0000
Sample Info: CCV INT
Misc. Info.: 280-0089751-019
Operator ID: CB Instrument ID: CHHPLC_X3
Sublist: chrom-8330_X3*sub9

Method: \\chromna\Denver\ChromData\CHHPLC_X\20200303-89751.b\8330_X3.m
Limit Group: GCSV - 8330
Last Update: 04-Mar-2020 09:31:38 Calib Date: 06-Jan-2020 20:40:54
Integrator: Falcon
Quant Method: External Standard Quant By: Initial Calibration
Last ICal File: \\chromna\Denver\ChromData\CHHPLC_X\20200106-88401.b\01060014.D

Column 1 : UltraCarb5uODS (20) (4.60 mm) Det: LC DAD1B, 254 nm
Process Host: CTX0303

First Level Reviewer: beckerc Date: 04-Mar-2020 08:57:06

Compound	Det	RT (min.)	Exp RT (min.)	Dlt RT (min.)	Response	Cal Amt ug/mL	OnCol Amt ug/mL	Flags
3 HMX	1	6.676	6.677	-0.001	22002	0.2500	0.2396	M
7 RDX	1	7.743	7.750	-0.007	27398	0.2500	0.2466	
8 2,4,6-Trinitrophenol	1	8.063	8.057	0.006	20301	0.2500	0.2237	
$ 9 1,2-Dinitrobenzene	1	8.703	8.704	-0.001	34344	0.2500	0.2465	
10 1,3,5-Trinitrobenzene	1	8.870	8.877	-0.007	57778	0.2505	0.2358	
11 1,3-Dinitrobenzene	1	9.516	9.517	-0.001	77214	0.2505	0.2481	
12 Nitrobenzene	1	9.903	9.903	0.000	50456	0.2510	0.2537	
14 Tetryl	1	10.196	10.197	-0.001	45172	0.2505	0.2789	
15 Nitroglycerin	2	10.710	10.703	0.007	174106	2.50	2.45	
16 2,4,6-Trinitrotoluene	1	11.163	11.157	0.006	52844	0.2510	0.2325	
17 4-Amino-2,6-dinitrotoluene	1	11.310	11.310	0.000	40729	0.2503	0.2448	
18 2-Amino-4,6-dinitrotoluene	1	11.596	11.597	-0.001	52089	0.2510	0.2538	
19 2,6-Dinitrotoluene	1	11.763	11.763	0.000	37195	0.2510	0.2335	
20 2,4-Dinitrotoluene	1	11.956	11.957	-0.001	77023	0.2510	0.2564	
21 o-Nitrotoluene	1	12.796	12.803	-0.007	32960	0.2500	0.2540	
22 p-Nitrotoluene	1	13.236	13.237	-0.001	27742	0.2505	0.2516	
23 m-Nitrotoluene	1	13.830	13.830	0.000	35739	0.2503	0.2463	
24 PETN	2	14.930	14.930	0.000	194230	2.50	2.61	

QC Flag Legend

Review Flags
M - Manually Integrated

Reagents:

8330IntermStk_00061 Amount Added: 25.00 Units: uL

Report Date: 04-Mar-2020 09:31:38 Chrom Revision: 2.3 19-Feb-2020 16:45:46

Eurofins TestAmerica, Denver

Data File:	\\chromna\denver\chromdata\chhplc_x\20200303-89751.b\03030019.d				
Injection Date:	03-Mar-2020 20:45:26	Instrument ID:	CHHPLC_X3	Operator ID:	CB
Lims ID:	CCV INT			Worklist Smp#:	19
Client ID:					
Injection Vol:	100.0 ul	Dil. Factor:	1.0000	ALS Bottle#:	7
Method:	8330_X3	Limit Group:	GCSV - 8330		

Column: UltraCarb5uODS (20) (4.60 mm) Y Scaling: Method Defined: Scale to the Nth Largest Target: 1

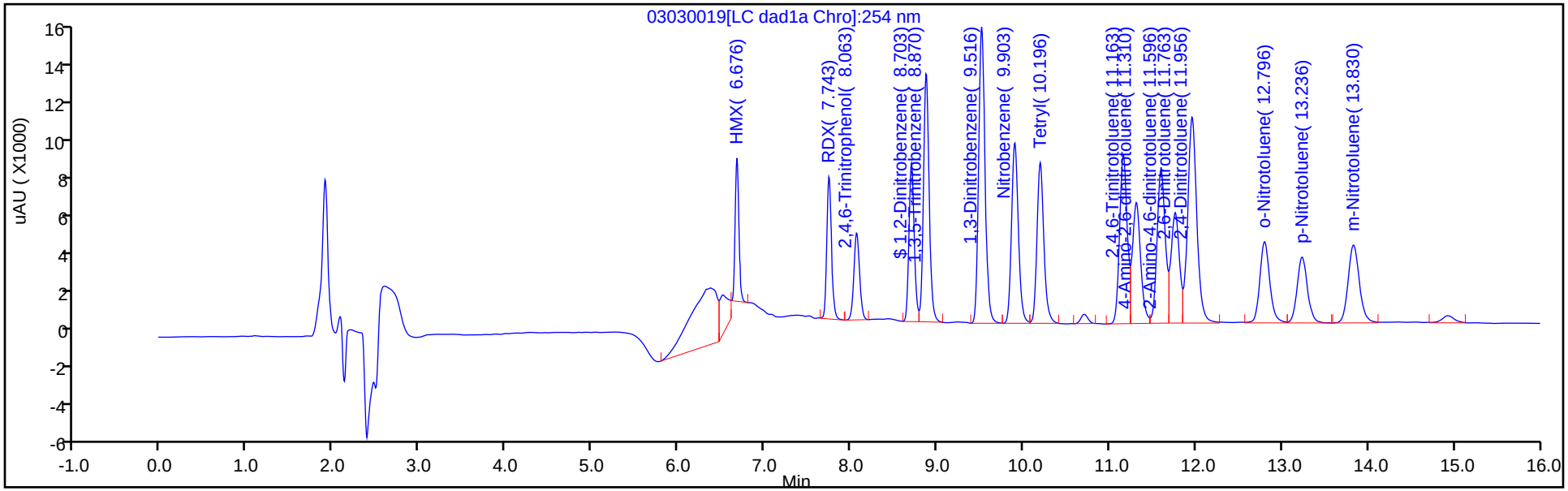

Y Scaling: Method Defined: Scale to the Nth Largest Target: 1

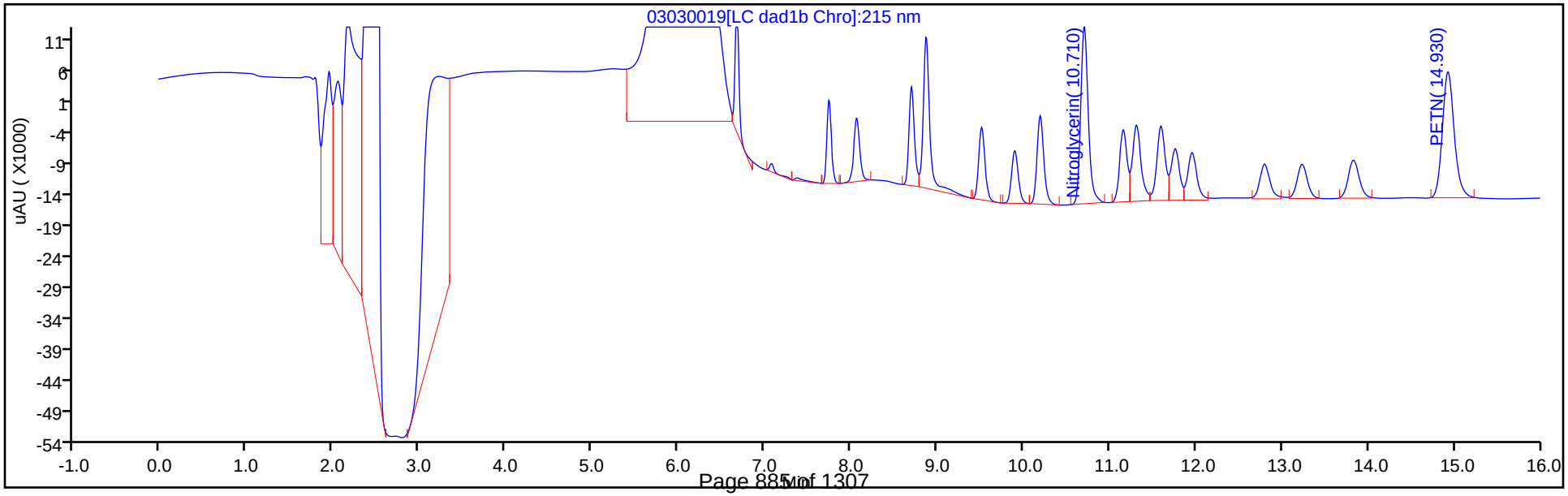

Manual Integration/User Assign Peak Report

Eurofins TestAmerica, Denver

Data File:	\\chromna\denver\chromdata\chhplc_x\20200303-89751.b\03030019.d				
Injection Date:	03-Mar-2020 20:45:26	Instrument ID:	CHHPLC_X3		
Lims ID:	CCV INT				
Client ID:					
Operator ID:	CB	ALS Bottle#:	7	Worklist Smp#:	19
Injection Vol:	100.0 ul	Dil. Factor:	1.0000		
Method:	8330_X3	Limit Group:	GCSV - 8330		
Column:	UltraCarb5uODS (20) (4.60 mm)	Detector	LC DAD1B, 254 nm		

3 HMX, CAS: 2691-41-0

Signal: 1

Processing Integration Results

RT: 6.68
Area: 29050
Amount: 0.316334
Amount Units: ug/mL

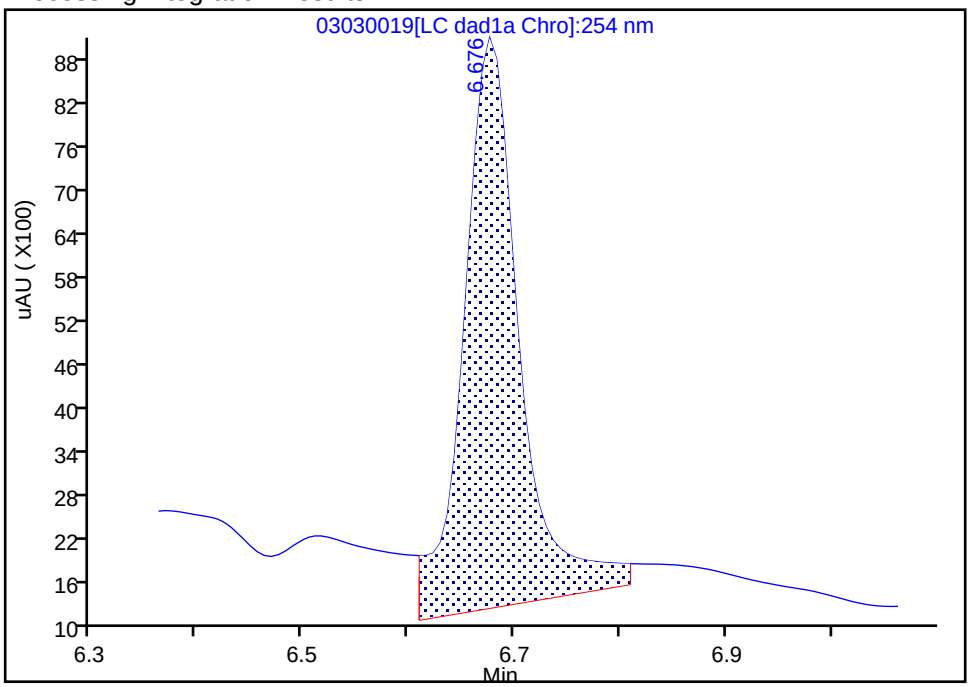

Manual Integration Results

RT: 6.68
Area: 22002
Amount: 0.239586
Amount Units: ug/mL

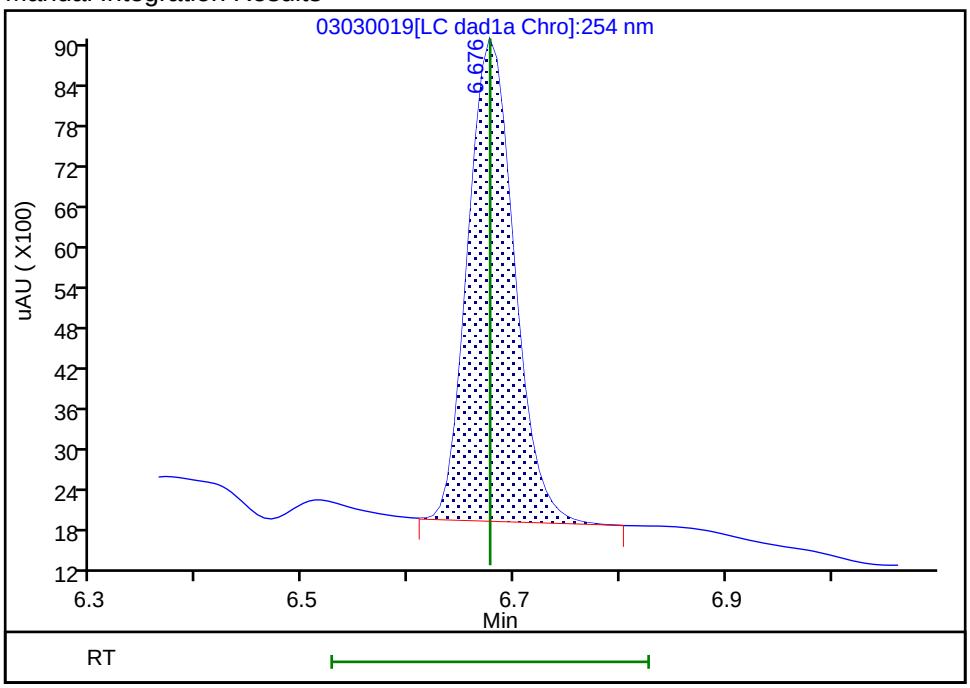

Reviewer: beckerc, 04-Mar-2020 08:56:59

Audit Action: Manually Integrated Audit Reason: Baseline

FORM VII
HPLC/IC CONTINUING CALIBRATION DATA

Lab Name: Eurofins TestAmerica, Denver Job No.: 280-134091-1

SDG No.:

Lab Sample ID: CCV 280-487553/20 Calibration Date: 03/03/2020 21:08

Instrument ID: CHHPLC_X3 Calib Start Date: 01/06/2020 18:00

GC Column: UltraCarb5uODS ID: 4.60(mm) Calib End Date: 01/06/2020 20:40

Lab File ID: 03030020.D Conc. Units: ug/L

ANALYTE	CURVE TYPE	AVE CF	CF	MIN CF	CALC AMOUNT	SPIKE AMOUNT	%D	MAX %D
TNX	Ave	205260	232755		284	250	13.4	15.0
DNX	Ave	155392	172999		279	250	11.3	15.0
MNX	Ave	140331	156123		325	292	11.3	15.0

FORM VII 8330A

FORM VII
HPLC/IC CONTINUING CALIBRATION RETENTION TIME SUMMARY

Lab Name: Eurofins TestAmerica, Denver Job No.: 280-134091-1

SDG No.:

Lab Sample ID: CCV 280-487553/20 Calibration Date: 03/03/2020 21:08

Instrument ID: CHHPLC_X3 Calib Start Date: 01/06/2020 18:00

GC Column: UltraCarb5uODS ID: 4.60(mm) Calib End Date: 01/06/2020 20:40

Lab File ID: 03030020.D

Analyte	RT	RT WINDOW	
		FROM	TO
TNX	6.58	6.49	6.69
DNX	6.90	6.81	7.01
MNX	7.34	7.21	7.51

Eurofins TestAmerica, Denver
Target Compound Quantitation Report

Data File:	\\chromna\Denver\ChromData\CHHPLC_X\20200303-89751.b\03030020.D				
Lims ID:	CCV DMT				
Client ID:					
Sample Type:	CCV				
Inject. Date:	03-Mar-2020 21:08:29	ALS Bottle#:	8	Worklist Smp#:	20
Injection Vol:	100.0 ul	Dil. Factor:	1.0000		
Sample Info:	CCV DMT				
Misc. Info.:	280-0089751-020				
Operator ID:	CB	Instrument ID:	CHHPLC_X3		
Sublist:	chrom-8330_X3*sub17				
Method:	\\chromna\Denver\ChromData\CHHPLC_X\20200303-89751.b\8330_X3.m				
Limit Group:	GCSV - 8330				
Last Update:	04-Mar-2020 09:31:40	Calib Date:	06-Jan-2020 20:40:54		
Integrator:	Falcon				
Quant Method:	External Standard	Quant By:	Initial Calibration		
Last ICal File:	\\chromna\Denver\ChromData\CHHPLC_X\20200106-88401.b\01060014.D				
Column 1 :	UltraCarb5uODS (20) (4.60 mm)		Det: LC DAD1B, 254 nm		
Process Host:	CTX0303				

First Level Reviewer: beckerc Date: 04-Mar-2020 08:57:28

Compound	Det	RT (min.)	Exp RT (min.)	Dlt RT (min.)	Response	Cal Amt ug/mL	OnCol Amt ug/mL	Flags
2 TNX	1	6.583	6.590	-0.007	58247	0.2503	0.2838	M
5 DNX	1	6.903	6.910	-0.007	43293	0.2503	0.2786	M
6 MNX	1	7.343	7.363	-0.020	45549	0.2918	0.3246	

QC Flag Legend

Review Flags

M - Manually Integrated

Reagents:

8330 DMT_00005 Amount Added: 12.50 Units: uL

Report Date: 04-Mar-2020 09:31:40 Chrom Revision: 2.3 19-Feb-2020 16:45:46

Eurofins TestAmerica, Denver

Data File:	\\chromna\denver\chromdata\chhplc_x\20200303-89751.b\03030020.d				
Injection Date:	03-Mar-2020 21:08:29	Instrument ID:	CHHPLC_X3	Operator ID:	CB
Lims ID:	CCV DMT			Worklist Smp#:	20
Client ID:					
Injection Vol:	100.0 ul	Dil. Factor:	1.0000	ALS Bottle#:	8
Method:	8330_X3	Limit Group:	GCSV - 8330		

Column: UltraCarb5uODS (20) (4.60 mm) Y Scaling: Method Defined: Scale to the Nth Largest Target: 1

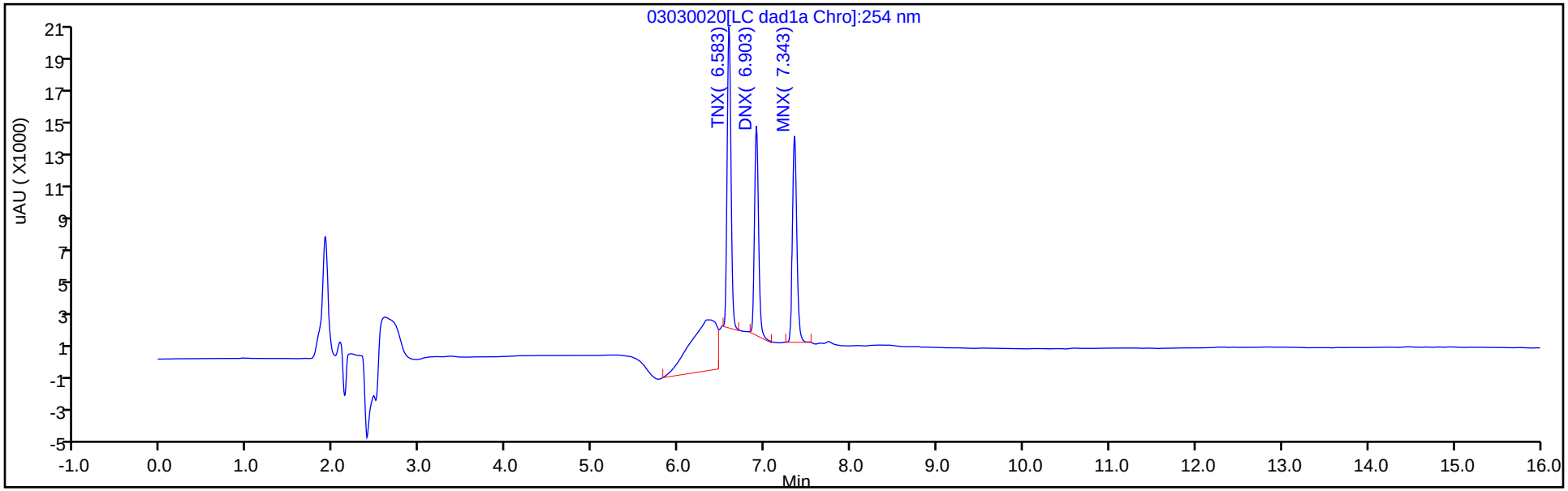

Y Scaling: Method Defined: Scale to the Nth Largest Target: 1

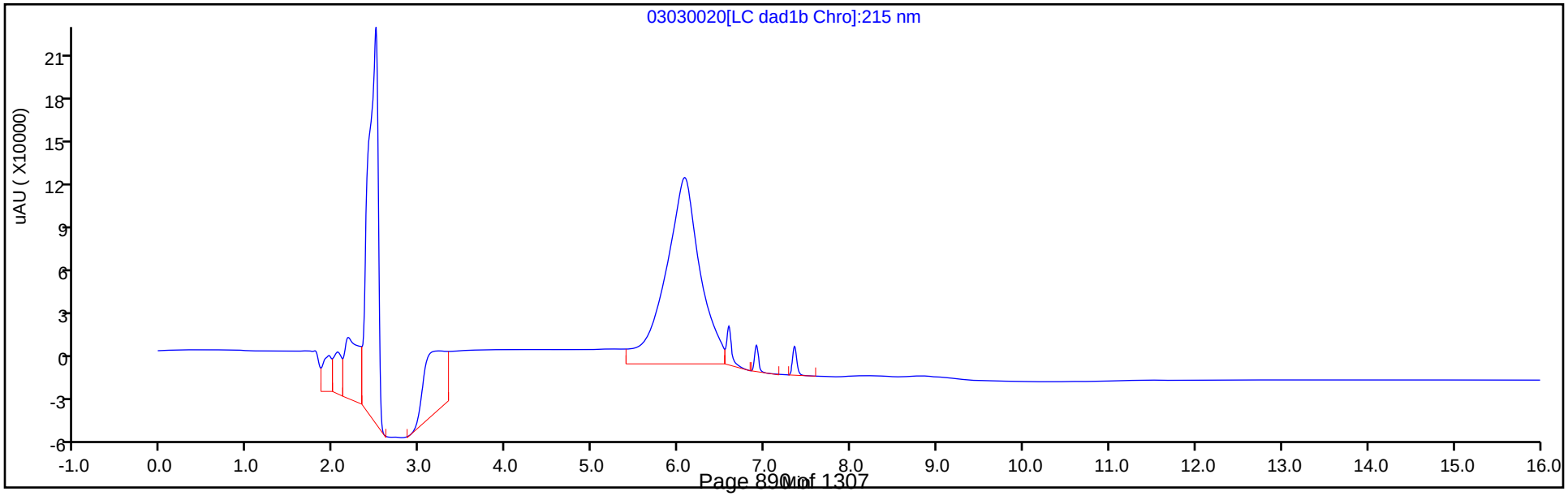

Manual Integration/User Assign Peak Report

Eurofins TestAmerica, Denver

Data File:	\\chromna\denver\chromdata\chhplc_x\20200303-89751.b\03030020.d				
Injection Date:	03-Mar-2020 21:08:29	Instrument ID:	CHHPLC_X3		
Lims ID:	CCV DMT				
Client ID:					
Operator ID:	CB	ALS Bottle#:	8	Worklist Smp#:	20
Injection Vol:	100.0 ul	Dil. Factor:	1.0000		
Method:	8330_X3	Limit Group:	GCSV - 8330		
Column:	UltraCarb5uODS (20) (4.60 mm)	Detector	LC DAD1B, 254 nm		

2 TNX, CAS: 13980-04-6

Signal: 1

Processing Integration Results

RT: 6.58
Area: 101801
Amount: 0.495962
Amount Units: ug/mL

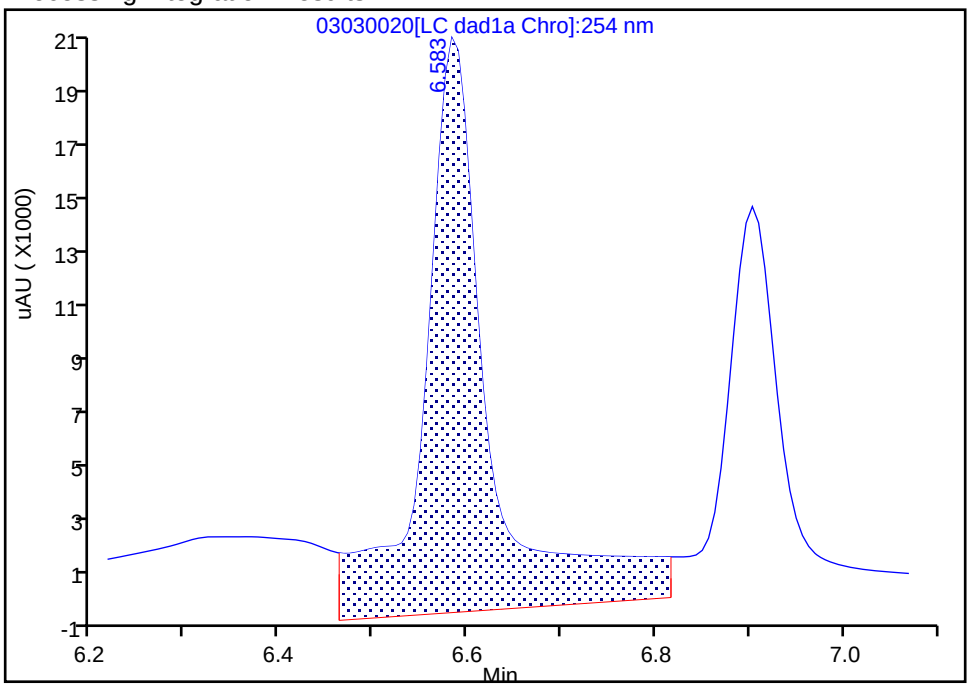

Manual Integration Results

RT: 6.58
Area: 58247
Amount: 0.283772
Amount Units: ug/mL

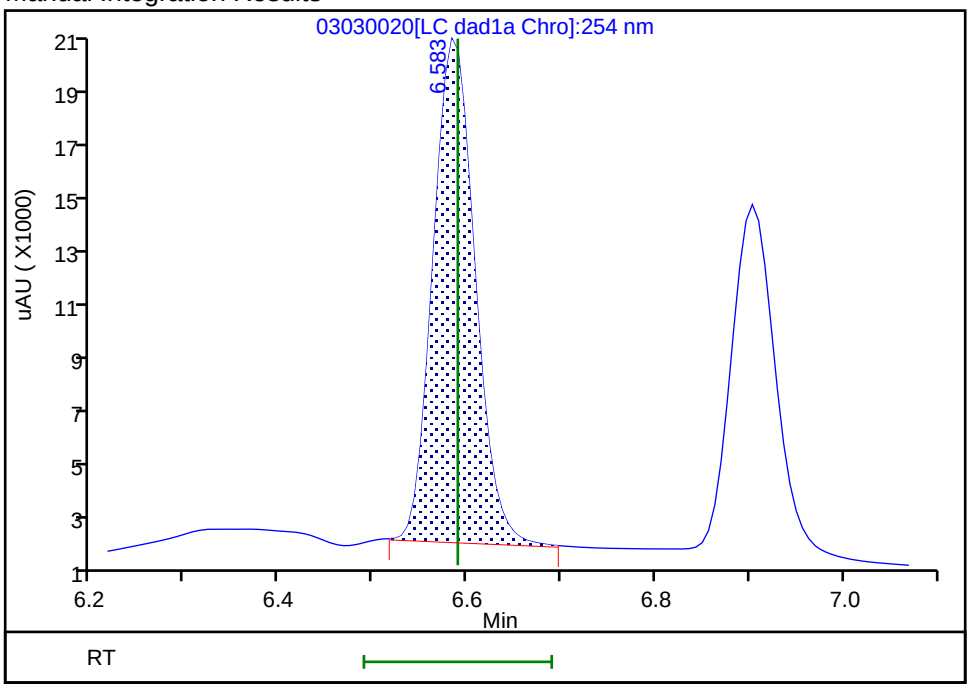

Reviewer: beckerc, 04-Mar-2020 08:57:19

Audit Action: Manually Integrated Audit Reason: Baseline

Manual Integration/User Assign Peak Report

Eurofins TestAmerica, Denver

Data File:	\\chromna\denver\chromdata\chhplc_x\20200303-89751.b\03030020.d				
Injection Date:	03-Mar-2020 21:08:29	Instrument ID:	CHHPLC_X3		
Lims ID:	CCV DMT				
Client ID:					
Operator ID:	CB	ALS Bottle#:	8	Worklist Smp#:	20
Injection Vol:	100.0 ul	Dil. Factor:	1.0000		
Method:	8330_X3	Limit Group:	GCSV - 8330		
Column:	UltraCarb5uODS (20) (4.60 mm)	Detector	LC DAD1B, 254 nm		

5 DNX, CAS: 80251-29-2

Signal: 1

Processing Integration Results

RT: 6.90
Area: 58289
Amount: 0.375108
Amount Units: ug/mL

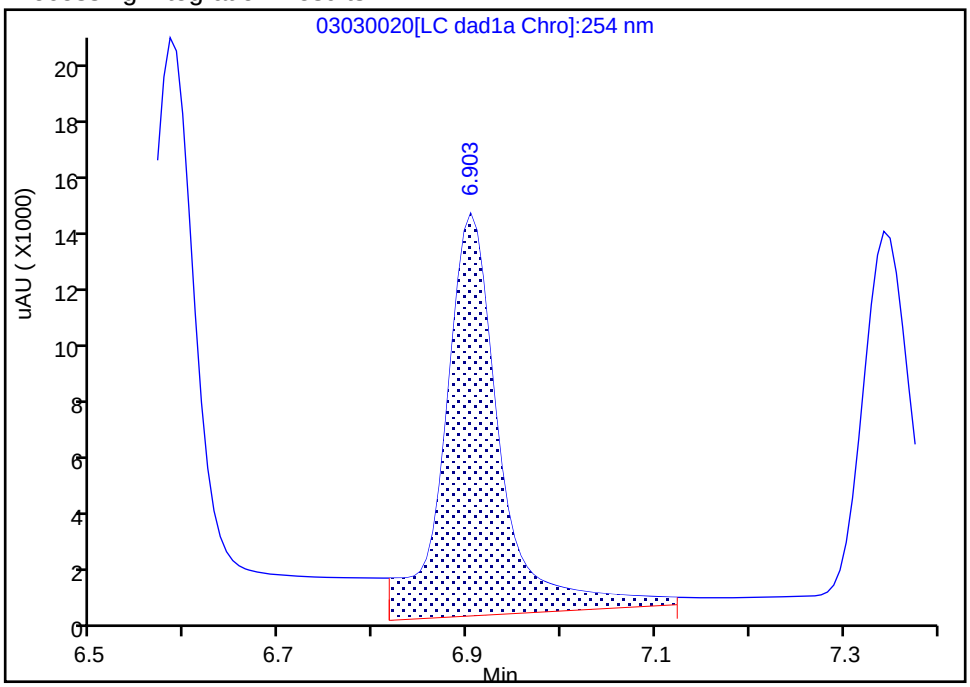

Manual Integration Results

RT: 6.90
Area: 43293
Amount: 0.278604
Amount Units: ug/mL

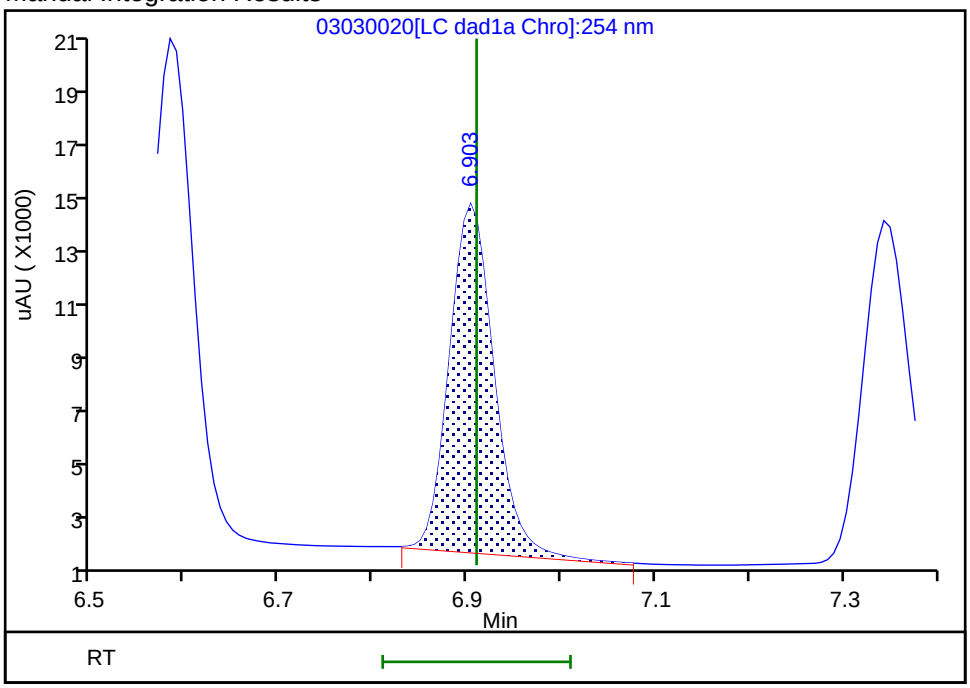

Reviewer: beckerc, 04-Mar-2020 08:57:22

Audit Action: Manually Integrated Audit Reason: Baseline

FORM VII
HPLC/IC CONTINUING CALIBRATION DATA

Lab Name: Eurofins TestAmerica, Denver Job No.: 280-134091-1

SDG No.:

Lab Sample ID: CCV 280-487553/31 Calibration Date: 03/04/2020 01:20

Instrument ID: CHHPLC_X3 Calib Start Date: 07/01/2019 14:40

GC Column: UltraCarb5uODS ID: 4.60(mm) Calib End Date: 07/01/2019 17:23

Lab File ID: 03030031.D Conc. Units: ug/L

ANALYTE	CURVE TYPE	AVE CF	CF	MIN CF	CALC AMOUNT	SPIKE AMOUNT	%D	MAX %D
HMX	Ave	91833	87260		238	250	-5.0	15.0
RDX	Ave	111120	109772		247	250	-1.2	15.0
Picric acid	Ave	90734	81824		225	250	-9.8	15.0
1,3,5-Trinitrobenzene	Ave	245077	231369		236	251	-5.6	15.0
1,3-Dinitrobenzene	Ave	311175	309014		249	251	-0.7	15.0
Nitrobenzene	Ave	198903	199143		251	251	0.1	15.0
Tetryl	Ave	161957	180675		279	251	11.6	15.0
Nitroglycerin	Ave	71108	70529		2480	2500	-0.8	15.0
2,4,6-Trinitrotoluene	Ave	227277	209088		231	251	-8.0	15.0
4-Amino-2,6-dinitrotoluene	Ave	166378	163784		246	250	-1.6	15.0
2-Amino-4,6-dinitrotoluene	Ave	205236	205809		252	251	0.3	15.0
2,6-Dinitrotoluene	Ave	159284	151920		239	251	-4.6	15.0
2,4-Dinitrotoluene	Ave	300447	304721		255	251	1.4	15.0
2-Nitrotoluene	Ave	129784	129128		249	250	-0.5	15.0
4-Nitrotoluene	Ave	110255	110443		251	251	0.2	15.0
3-Nitrotoluene	Ave	145122	141898		245	250	-2.2	15.0
PETN	Ave	74289	77642		2610	2500	4.5	15.0
1,2-Dinitrobenzene	Ave	139328	138252		248	250	-0.8	15.0

FORM VII
HPLC/IC CONTINUING CALIBRATION RETENTION TIME SUMMARY

Lab Name: Eurofins TestAmerica, Denver Job No.: 280-134091-1

SDG No.:

Lab Sample ID: CCV 280-487553/31 Calibration Date: 03/04/2020 01:20

Instrument ID: CHHPLC_X3 Calib Start Date: 07/01/2019 14:40

GC Column: UltraCarb5uODS ID: 4.60(mm) Calib End Date: 07/01/2019 17:23

Lab File ID: 03030031.D

Analyte	RT	RT WINDOW	
		FROM	TO
HMX	6.68	6.53	6.83
RDX	7.75	7.60	7.90
Picric acid	8.07	7.91	8.21
1,3,5-Trinitrobenzene	8.88	8.73	9.03
1,3-Dinitrobenzene	9.53	9.37	9.67
Nitrobenzene	9.92	9.75	10.05
Tetryl	10.22	10.05	10.35
Nitroglycerin	10.73	10.55	10.85
2,4,6-Trinitrotoluene	11.19	11.06	11.26
4-Amino-2,6-dinitrotoluene	11.35	11.21	11.41
2-Amino-4,6-dinitrotoluene	11.63	11.50	11.70
2,6-Dinitrotoluene	11.80	11.66	11.86
2,4-Dinitrotoluene	11.99	11.86	12.06
2-Nitrotoluene	12.84	12.65	12.95
4-Nitrotoluene	13.28	13.09	13.39
3-Nitrotoluene	13.88	13.68	13.98
PETN	14.98	14.78	15.08
1,2-Dinitrobenzene	8.71	8.55	8.85

Eurofins TestAmerica, Denver
Target Compound Quantitation Report

Data File: \\chromna\Denver\ChromData\CHHPLC_X\20200303-89751.b\03030031.D
Lims ID: CCV INT
Client ID:
Sample Type: CCV
Inject. Date: 04-Mar-2020 01:20:38 ALS Bottle#: 7 Worklist Smp#: 31
Injection Vol: 100.0 ul Dil. Factor: 1.0000
Sample Info: CCV INT
Misc. Info.: 280-0089751-031
Operator ID: CB Instrument ID: CHHPLC_X3
Sublist: chrom-8330_X3*sub9

Method: \\chromna\Denver\ChromData\CHHPLC_X\20200303-89751.b\8330_X3.m
Limit Group: GCSV - 8330
Last Update: 04-Mar-2020 09:31:59 Calib Date: 06-Jan-2020 20:40:54
Integrator: Falcon
Quant Method: External Standard Quant By: Initial Calibration
Last ICal File: \\chromna\Denver\ChromData\CHHPLC_X\20200106-88401.b\01060014.D

Column 1 : UltraCarb5uODS (20) (4.60 mm) Det: LC DAD1B, 254 nm
Process Host: CTX0303

First Level Reviewer: beckerc Date: 04-Mar-2020 09:18:59

Compound	Det	RT (min.)	Exp RT (min.)	Dlt RT (min.)	Response	Cal Amt ug/mL	OnCol Amt ug/mL	Flags
3 HMX	1	6.681	6.677	0.004	21815	0.2500	0.2376	M
7 RDX	1	7.748	7.750	-0.002	27443	0.2500	0.2470	
8 2,4,6-Trinitrophenol	1	8.074	8.057	0.017	20456	0.2500	0.2254	
$ 9 1,2-Dinitrobenzene	1	8.708	8.704	0.004	34563	0.2500	0.2481	
10 1,3,5-Trinitrobenzene	1	8.881	8.877	0.004	57958	0.2505	0.2365	
11 1,3-Dinitrobenzene	1	9.534	9.517	0.017	77408	0.2505	0.2488	
12 Nitrobenzene	1	9.921	9.903	0.018	49985	0.2510	0.2513	M
14 Tetryl	1	10.221	10.197	0.024	45259	0.2505	0.2795	
15 Nitroglycerin	2	10.734	10.703	0.031	176323	2.50	2.48	
16 2,4,6-Trinitrotoluene	1	11.187	11.157	0.030	52481	0.2510	0.2309	
17 4-Amino-2,6-dinitrotoluene	1	11.347	11.310	0.037	40987	0.2503	0.2463	
18 2-Amino-4,6-dinitrotoluene	1	11.634	11.597	0.037	51658	0.2510	0.2517	
19 2,6-Dinitrotoluene	1	11.801	11.763	0.038	38132	0.2510	0.2394	
20 2,4-Dinitrotoluene	1	11.994	11.957	0.037	76485	0.2510	0.2546	
21 o-Nitrotoluene	1	12.841	12.803	0.038	32282	0.2500	0.2487	
22 p-Nitrotoluene	1	13.281	13.237	0.044	27666	0.2505	0.2509	
23 m-Nitrotoluene	1	13.881	13.830	0.051	35510	0.2503	0.2447	
24 PETN	2	14.981	14.930	0.051	194106	2.50	2.61	

QC Flag Legend

Review Flags
M - Manually Integrated

Reagents:

8330IntermStk_00061 Amount Added: 25.00 Units: uL

Report Date: 04-Mar-2020 09:32:00 Chrom Revision: 2.3 19-Feb-2020 16:45:46

Eurofins TestAmerica, Denver

Data File:	\\chromna\denver\chromdata\chhplc_x\20200303-89751.b\03030031.d				
Injection Date:	04-Mar-2020 01:20:38	Instrument ID:	CHHPLC_X3	Operator ID:	CB
Lims ID:	CCV INT			Worklist Smp#:	31
Client ID:					
Injection Vol:	100.0 ul	Dil. Factor:	1.0000	ALS Bottle#:	7
Method:	8330_X3	Limit Group:	GCSV - 8330		

Column: UltraCarb5uODS (20) (4.60 mm) Y Scaling: Method Defined: Scale to the Nth Largest Target: 1

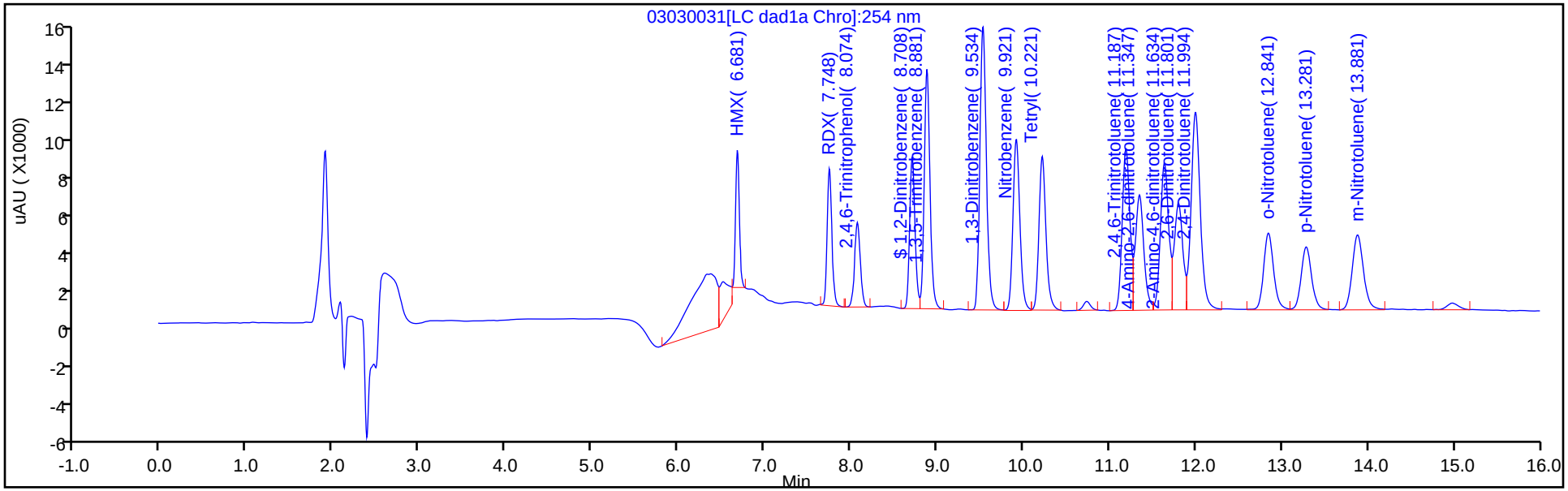

Y Scaling: Method Defined: Scale to the Nth Largest Target: 1

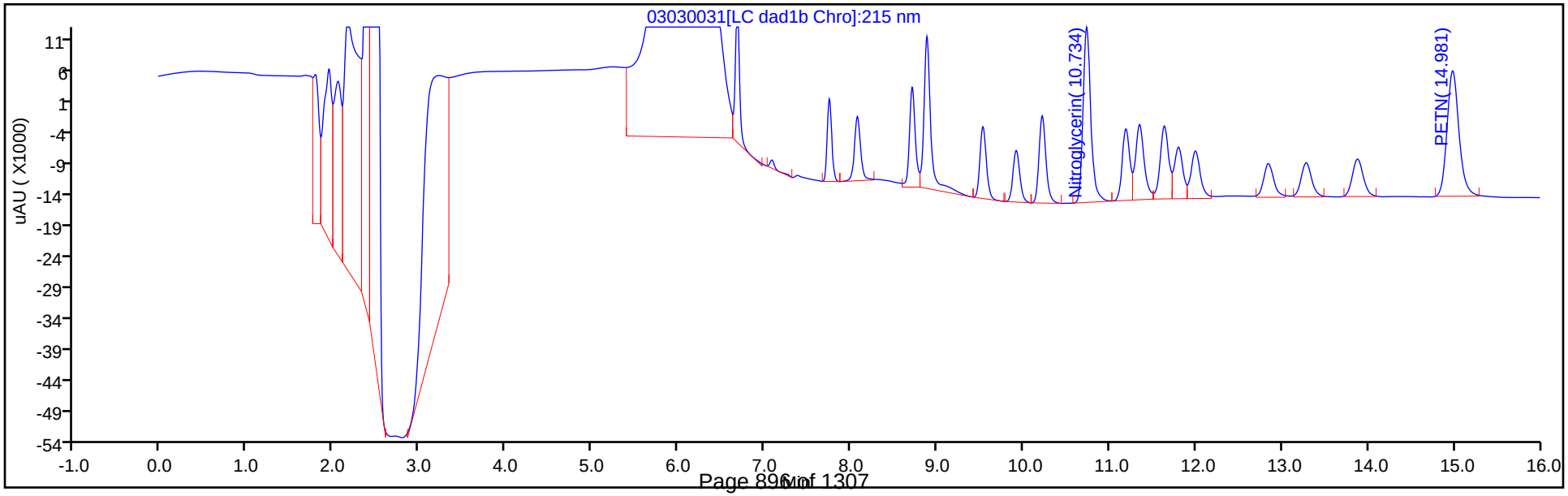

Manual Integration/User Assign Peak Report

Eurofins TestAmerica, Denver

Data File:	\\chromna\denver\chromdata\chhplc_x\20200303-89751.b\03030031.d				
Injection Date:	04-Mar-2020 01:20:38	Instrument ID:	CHHPLC_X3		
Lims ID:	CCV INT				
Client ID:					
Operator ID:	CB	ALS Bottle#:	7	Worklist Smp#:	31
Injection Vol:	100.0 ul	Dil. Factor:	1.0000		
Method:	8330_X3	Limit Group:	GCSV - 8330		
Column:	UltraCarb5uODS (20) (4.60 mm)	Detector	LC DAD1B, 254 nm		

3 HMX, CAS: 2691-41-0

Signal: 1

Processing Integration Results

RT: 6.68
Area: 28831
Amount: 0.313949
Amount Units: ug/mL

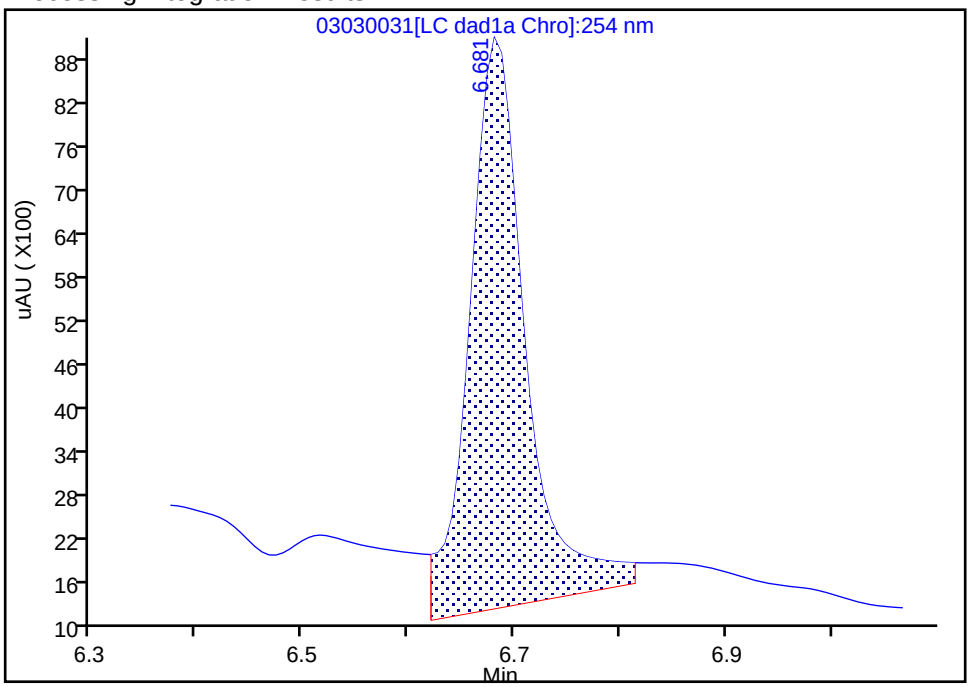

Manual Integration Results

RT: 6.68
Area: 21815
Amount: 0.237550
Amount Units: ug/mL

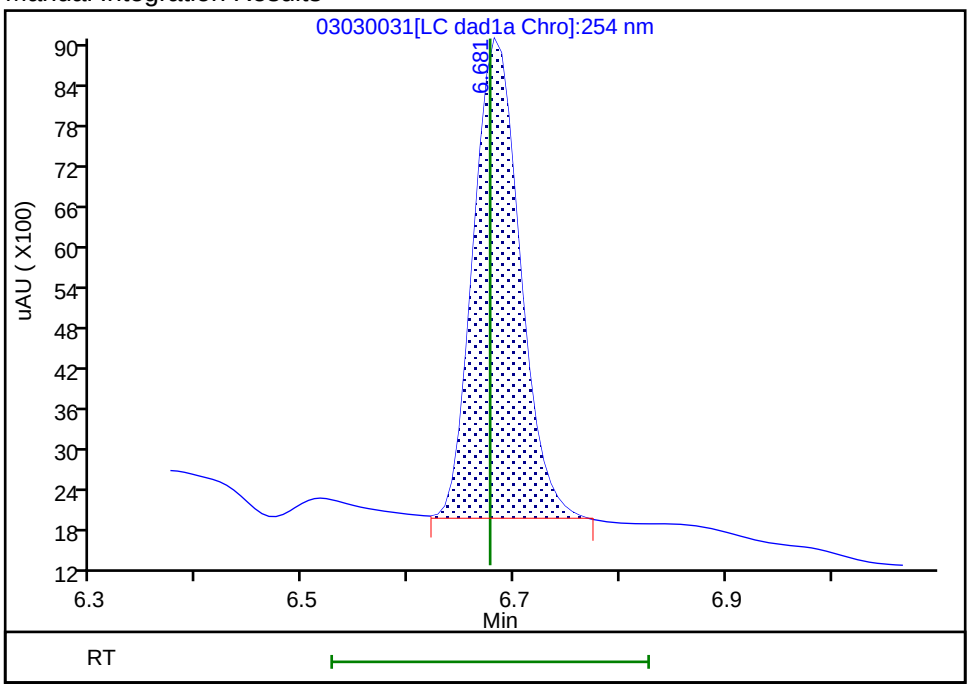

Reviewer: beckerc, 04-Mar-2020 09:18:44

Audit Action: Manually Integrated Audit Reason: Baseline

Manual Integration/User Assign Peak Report

Eurofins TestAmerica, Denver

Data File:	\\chromna\denver\chromdata\chhplc_x\20200303-89751.b\03030031.d				
Injection Date:	04-Mar-2020 01:20:38	Instrument ID:	CHHPLC_X3		
Lims ID:	CCV INT				
Client ID:					
Operator ID:	CB	ALS Bottle#:	7	Worklist Smp#:	31
Injection Vol:	100.0 ul	Dil. Factor:	1.0000		
Method:	8330_X3	Limit Group:	GCSV - 8330		
Column:	UltraCarb5uODS (20) (4.60 mm)	Detector	LC DAD1B, 254 nm		

12 Nitrobenzene, CAS: 98-95-3

Signal: 1

Processing Integration Results

RT: 9.92
Area: 24667
Amount: 0.124015
Amount Units: ug/mL

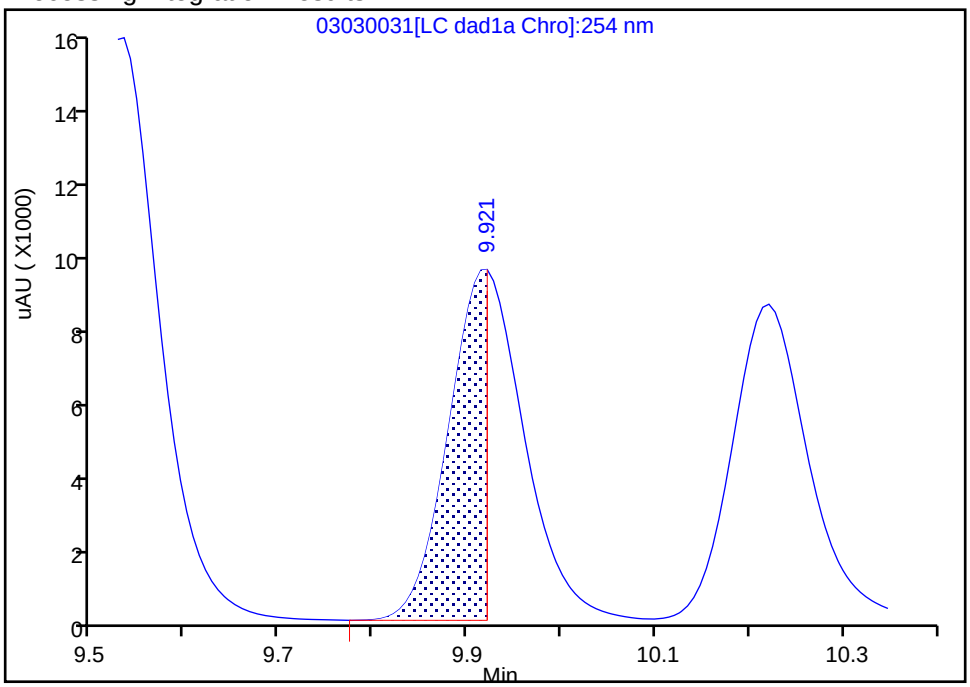

Manual Integration Results

RT: 9.92
Area: 49985
Amount: 0.251303
Amount Units: ug/mL

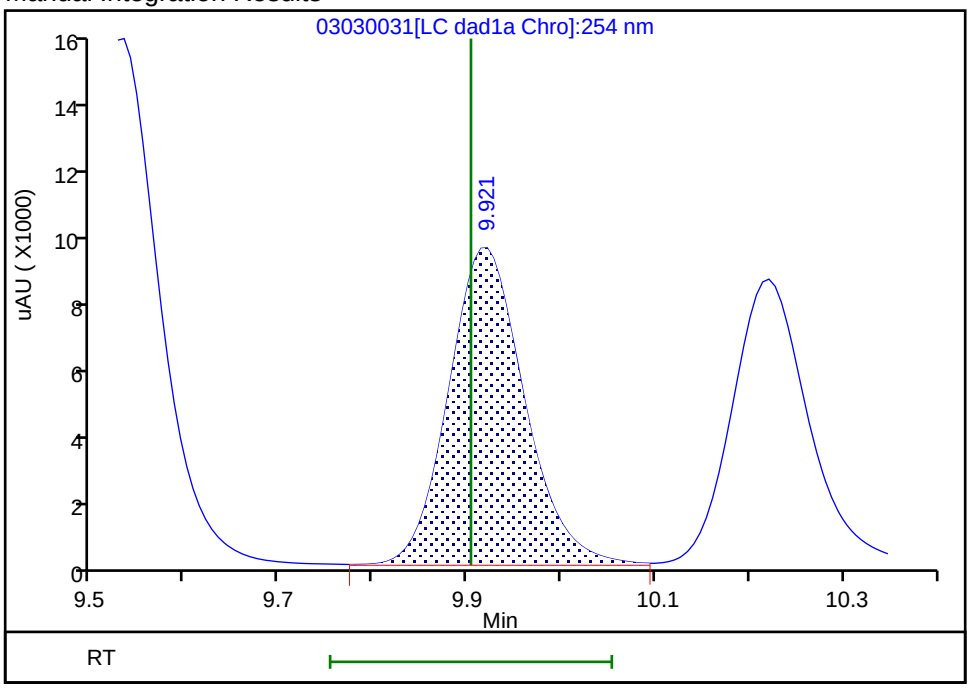

Reviewer: beckerc, 04-Mar-2020 09:18:55

Audit Action: Manually Integrated Audit Reason: Baseline

FORM VII
HPLC/IC CONTINUING CALIBRATION DATA

Lab Name: Eurofins TestAmerica, Denver Job No.: 280-134091-1

SDG No.:

Lab Sample ID: CCV 280-487553/32 Calibration Date: 03/04/2020 01:43

Instrument ID: CHHPLC_X3 Calib Start Date: 01/06/2020 18:00

GC Column: UltraCarb5uODS ID: 4.60(mm) Calib End Date: 01/06/2020 20:40

Lab File ID: 03030032.D Conc. Units: ug/L

ANALYTE	CURVE TYPE	AVE CF	CF	MIN CF	CALC AMOUNT	SPIKE AMOUNT	%D	MAX %D
TNX	Ave	205260	228200		278	250	11.2	15.0
DNX	Ave	155392	170949		275	250	10.0	15.0
MNX	Ave	140331	155740		324	292	11.0	15.0

FORM VII 8330A

FORM VII
HPLC/IC CONTINUING CALIBRATION RETENTION TIME SUMMARY

Lab Name: Eurofins TestAmerica, Denver Job No.: 280-134091-1

SDG No.:

Lab Sample ID: CCV 280-487553/32 Calibration Date: 03/04/2020 01:43

Instrument ID: CHHPLC_X3 Calib Start Date: 01/06/2020 18:00

GC Column: UltraCarb5uODS ID: 4.60(mm) Calib End Date: 01/06/2020 20:40

Lab File ID: 03030032.D

Analyte	RT	RT WINDOW	
		FROM	TO
TNX	6.59	6.49	6.69
DNX	6.91	6.81	7.01
MNX	7.35	7.21	7.51

Eurofins TestAmerica, Denver
Target Compound Quantitation Report

Data File:	\\chromna\Denver\ChromData\CHHPLC_X\20200303-89751.b\03030032.D				
Lims ID:	CCV DMT				
Client ID:					
Sample Type:	CCV				
Inject. Date:	04-Mar-2020 01:43:41	ALS Bottle#:	8	Worklist Smp#:	32
Injection Vol:	100.0 ul	Dil. Factor:	1.0000		
Sample Info:	CCV DMT				
Misc. Info.:	280-0089751-032				
Operator ID:	CB	Instrument ID:	CHHPLC_X3		
Sublist:	chrom-8330_X3*sub17				
Method:	\\chromna\Denver\ChromData\CHHPLC_X\20200303-89751.b\8330_X3.m				
Limit Group:	GCSV - 8330				
Last Update:	04-Mar-2020 09:32:01	Calib Date:	06-Jan-2020 20:40:54		
Integrator:	Falcon				
Quant Method:	External Standard	Quant By:	Initial Calibration		
Last ICal File:	\\chromna\Denver\ChromData\CHHPLC_X\20200106-88401.b\01060014.D				
Column 1 :	UltraCarb5uODS (20) (4.60 mm)		Det: LC DAD1B, 254 nm		
Process Host:	CTX0303				

First Level Reviewer: beckerc Date: 04-Mar-2020 09:20:03

Compound	Det	RT (min.)	Exp RT (min.)	Dlt RT (min.)	Response	Cal Amt ug/mL	OnCol Amt ug/mL	Flags
2 TNX	1	6.592	6.590	0.002	57107	0.2503	0.2782	M
5 DNX	1	6.912	6.910	0.002	42780	0.2503	0.2753	M
6 MNX	1	7.352	7.363	-0.011	45437	0.2918	0.3238	

QC Flag Legend

Review Flags

M - Manually Integrated

Reagents:

8330 DMT_00005 Amount Added: 12.50 Units: uL

Report Date: 04-Mar-2020 09:32:02 Chrom Revision: 2.3 19-Feb-2020 16:45:46

Eurofins TestAmerica, Denver

Data File:	\\chromna\denver\chromdata\chhplc_x\20200303-89751.b\03030032.d				
Injection Date:	04-Mar-2020 01:43:41	Instrument ID:	CHHPLC_X3	Operator ID:	CB
Lims ID:	CCV DMT			Worklist Smp#:	32
Client ID:					
Injection Vol:	100.0 ul	Dil. Factor:	1.0000	ALS Bottle#:	8
Method:	8330_X3	Limit Group:	GCSV - 8330		

Column: UltraCarb5uODS (20) (4.60 mm) Y Scaling: Method Defined: Scale to the Nth Largest Target: 1

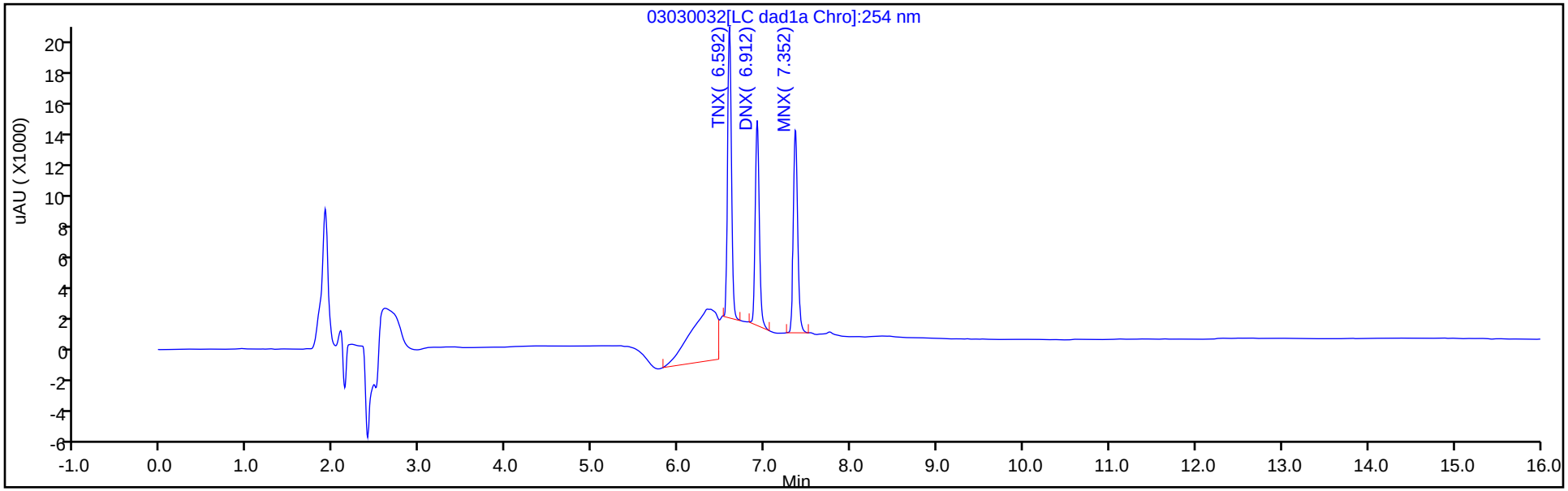

Y Scaling: Method Defined: Scale to the Nth Largest Target: 1

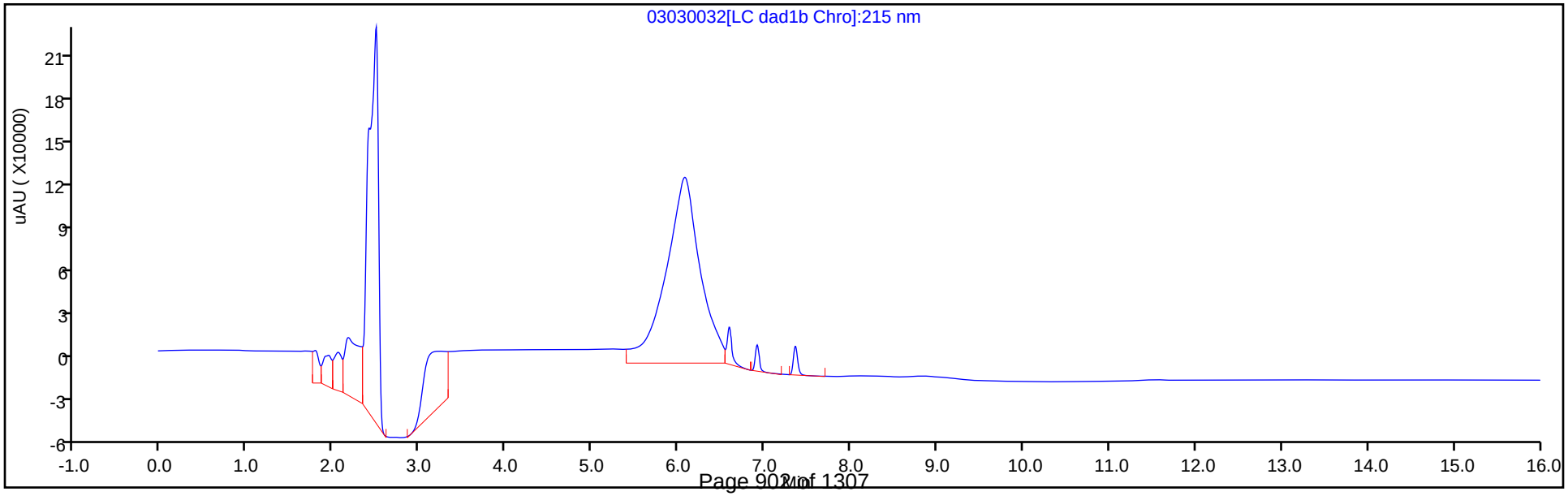

Manual Integration/User Assign Peak Report

Eurofins TestAmerica, Denver

Data File:	\\chromna\denver\chromdata\chhplc_x\20200303-89751.b\03030032.d				
Injection Date:	04-Mar-2020 01:43:41	Instrument ID:	CHHPLC_X3		
Lims ID:	CCV DMT				
Client ID:					
Operator ID:	CB	ALS Bottle#:	8	Worklist Smp#:	32
Injection Vol:	100.0 ul	Dil. Factor:	1.0000		
Method:	8330_X3	Limit Group:	GCSV - 8330		
Column:	UltraCarb5uODS (20) (4.60 mm)	Detector	LC DAD1B, 254 nm		

2 TNX, CAS: 13980-04-6

Signal: 1

Processing Integration Results

RT: 6.59
Area: 100967
Amount: 0.491898
Amount Units: ug/mL

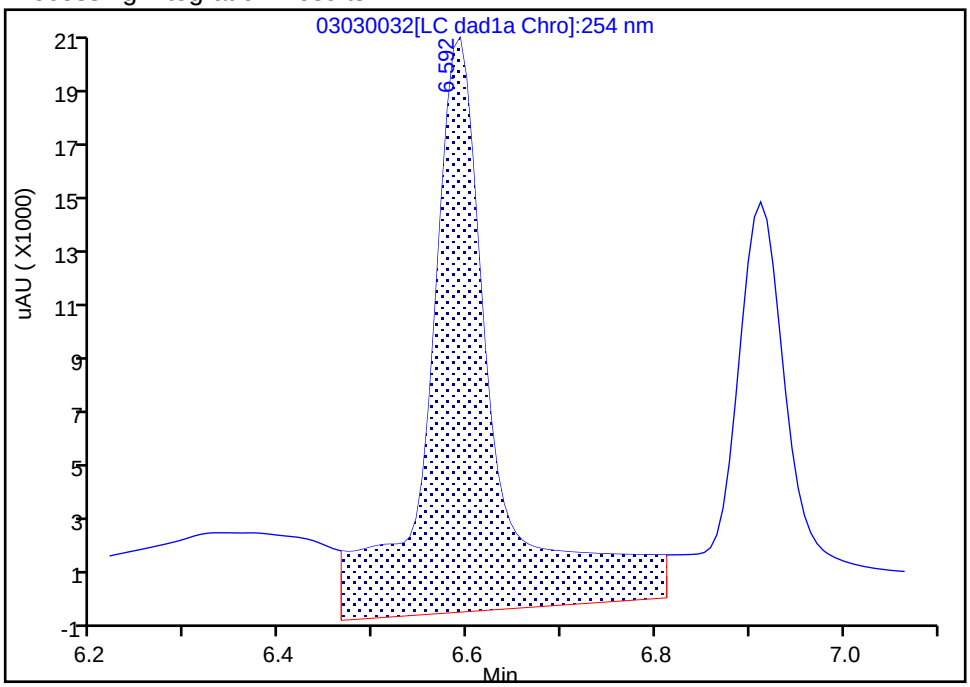

Manual Integration Results

RT: 6.59
Area: 57107
Amount: 0.278218
Amount Units: ug/mL

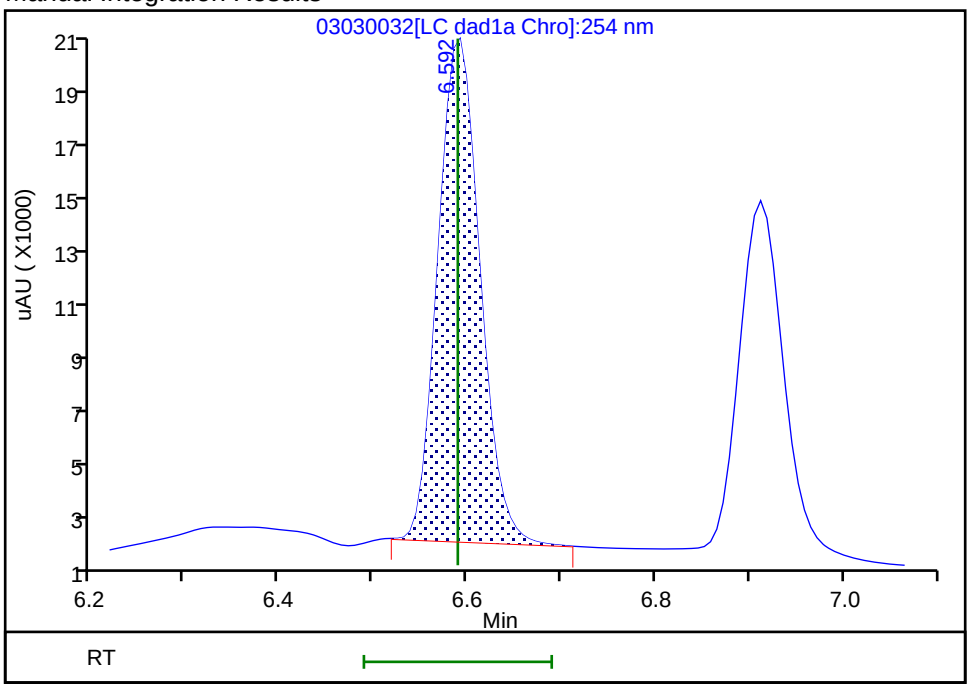

Reviewer: beckerc, 04-Mar-2020 09:19:14

Audit Action: Manually Integrated Audit Reason: Baseline

Manual Integration/User Assign Peak Report

Eurofins TestAmerica, Denver

Data File:	\\chromna\denver\chromdata\chhplc_x\20200303-89751.b\03030032.d				
Injection Date:	04-Mar-2020 01:43:41	Instrument ID:	CHHPLC_X3		
Lims ID:	CCV DMT				
Client ID:					
Operator ID:	CB	ALS Bottle#:	8	Worklist Smp#:	32
Injection Vol:	100.0 ul	Dil. Factor:	1.0000		
Method:	8330_X3	Limit Group:	GCSV - 8330		
Column:	UltraCarb5uODS (20) (4.60 mm)	Detector	LC DAD1B, 254 nm		

5 DNX, CAS: 80251-29-2

Signal: 1

Processing Integration Results

RT: 6.91
Area: 60401
Amount: 0.388700
Amount Units: ug/mL

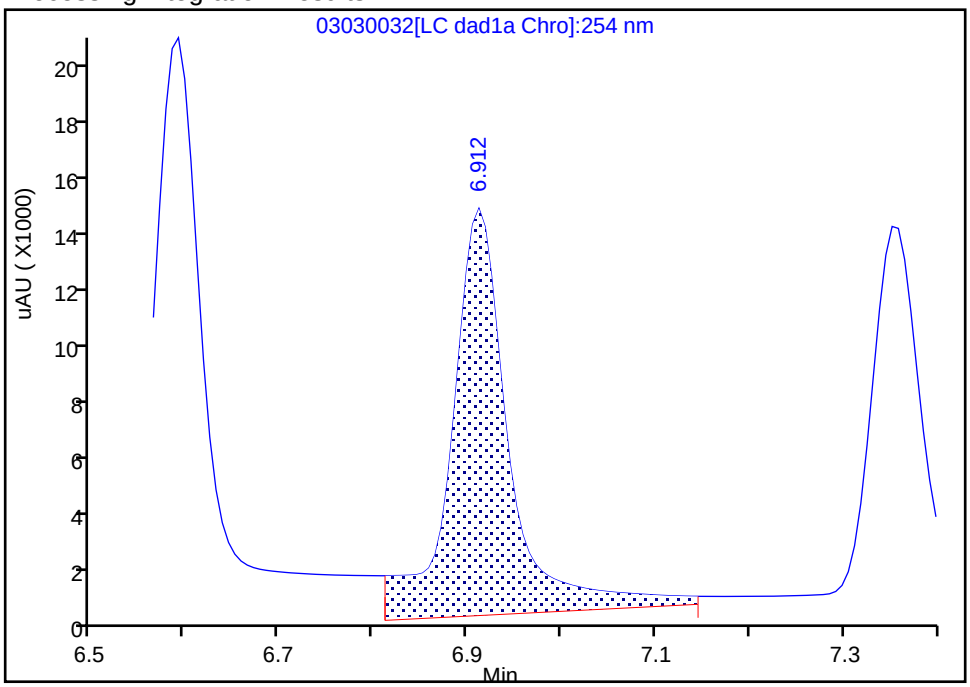

Manual Integration Results

RT: 6.91
Area: 42780
Amount: 0.275303
Amount Units: ug/mL

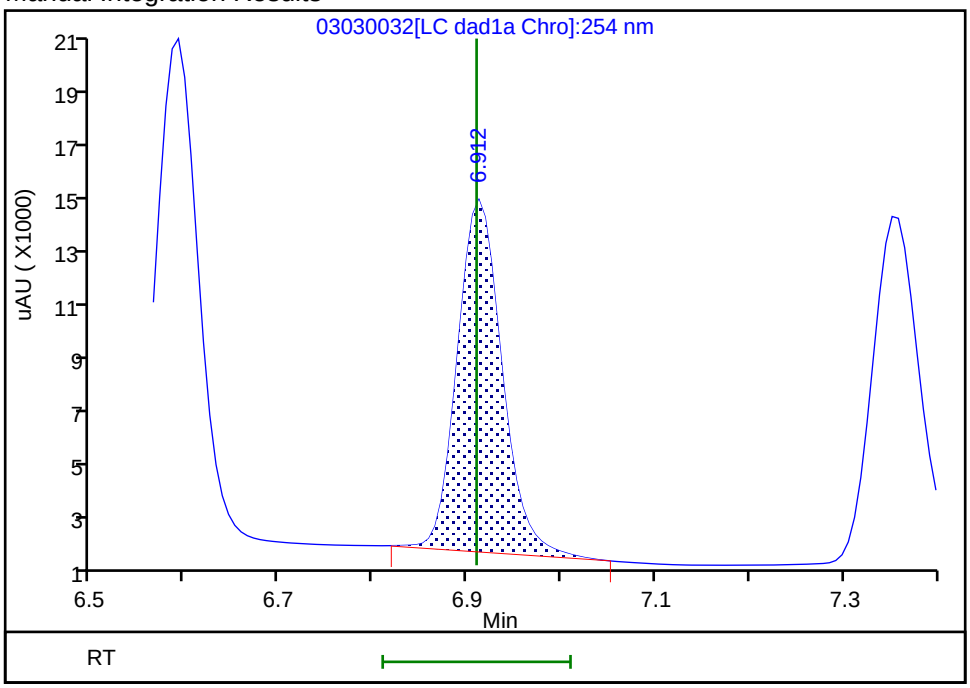

Reviewer: beckerc, 04-Mar-2020 09:19:19

Audit Action: Manually Integrated Audit Reason: Baseline

FORM VII
HPLC/IC CONTINUING CALIBRATION DATA

Lab Name: Eurofins TestAmerica, Denver Job No.: 280-134091-1

SDG No.:

Lab Sample ID: CCV 280-487553/35 Calibration Date: 03/04/2020 02:52

Instrument ID: CHHPLC_X3 Calib Start Date: 07/01/2019 14:40

GC Column: UltraCarb5uODS ID: 4.60(mm) Calib End Date: 07/01/2019 17:23

Lab File ID: 03030035.D Conc. Units: ug/L

ANALYTE	CURVE TYPE	AVE CF	CF	MIN CF	CALC AMOUNT	SPIKE AMOUNT	%D	MAX %D
HMX	Ave	91833	89012		242	250	-3.1	15.0
RDX	Ave	111120	109828		247	250	-1.2	15.0
Picric acid	Ave	90734	81776		225	250	-9.9	15.0
1,3,5-Trinitrobenzene	Ave	245077	232020		237	251	-5.3	15.0
1,3-Dinitrobenzene	Ave	311175	310451		250	251	-0.2	15.0
Nitrobenzene	Ave	198903	197745		250	251	-0.6	15.0
Tetryl	Ave	161957	180838		280	251	11.7	15.0
Nitroglycerin	Ave	71108	69704		2450	2500	-2.0	15.0
2,4,6-Trinitrotoluene	Ave	227277	209785		232	251	-7.7	15.0
4-Amino-2,6-dinitrotoluene	Ave	166378	165067		248	250	-0.8	15.0
2-Amino-4,6-dinitrotoluene	Ave	205236	203928		249	251	-0.6	15.0
2,6-Dinitrotoluene	Ave	159284	153339		242	251	-3.7	15.0
2,4-Dinitrotoluene	Ave	300447	306406		256	251	2.0	15.0
2-Nitrotoluene	Ave	129784	128940		248	250	-0.7	15.0
4-Nitrotoluene	Ave	110255	111174		253	251	0.8	15.0
3-Nitrotoluene	Ave	145122	141934		245	250	-2.2	15.0
PETN	Ave	74289	77295		2600	2500	4.0	15.0
1,2-Dinitrobenzene	Ave	139328	138136		248	250	-0.9	15.0

FORM VII
HPLC/IC CONTINUING CALIBRATION RETENTION TIME SUMMARY

Lab Name: Eurofins TestAmerica, Denver Job No.: 280-134091-1

SDG No.:

Lab Sample ID: CCV 280-487553/35 Calibration Date: 03/04/2020 02:52

Instrument ID: CHHPLC_X3 Calib Start Date: 07/01/2019 14:40

GC Column: UltraCarb5uODS ID: 4.60(mm) Calib End Date: 07/01/2019 17:23

Lab File ID: 03030035.D

Analyte	RT	RT WINDOW	
		FROM	TO
HMX	6.68	6.53	6.83
RDX	7.75	7.60	7.90
Picric acid	8.08	7.91	8.21
1,3,5-Trinitrobenzene	8.88	8.73	9.03
1,3-Dinitrobenzene	9.53	9.37	9.67
Nitrobenzene	9.92	9.75	10.05
Tetryl	10.22	10.05	10.35
Nitroglycerin	10.73	10.55	10.85
2,4,6-Trinitrotoluene	11.19	11.06	11.26
4-Amino-2,6-dinitrotoluene	11.35	11.21	11.41
2-Amino-4,6-dinitrotoluene	11.63	11.50	11.70
2,6-Dinitrotoluene	11.80	11.66	11.86
2,4-Dinitrotoluene	11.99	11.86	12.06
2-Nitrotoluene	12.84	12.65	12.95
4-Nitrotoluene	13.27	13.09	13.39
3-Nitrotoluene	13.87	13.68	13.98
PETN	14.97	14.78	15.08
1,2-Dinitrobenzene	8.71	8.55	8.85

Eurofins TestAmerica, Denver
Target Compound Quantitation Report

Data File: \\chromna\Denver\ChromData\CHHPLC_X\20200303-89751.b\03030035.D
Lims ID: CCV INT
Client ID:
Sample Type: CCV
Inject. Date: 04-Mar-2020 02:52:33 ALS Bottle#: 7 Worklist Smp#: 35
Injection Vol: 100.0 ul Dil. Factor: 1.0000
Sample Info: CCV INT
Misc. Info.: 280-0089751-035
Operator ID: CB Instrument ID: CHHPLC_X3
Sublist: chrom-8330_X3*sub9

Method: \\chromna\Denver\ChromData\CHHPLC_X\20200303-89751.b\8330_X3.m
Limit Group: GCSV - 8330
Last Update: 04-Mar-2020 09:32:05 Calib Date: 06-Jan-2020 20:40:54
Integrator: Falcon
Quant Method: External Standard Quant By: Initial Calibration
Last ICal File: \\chromna\Denver\ChromData\CHHPLC_X\20200106-88401.b\01060014.D

Column 1 : UltraCarb5uODS (20) (4.60 mm) Det: LC DAD1B, 254 nm
Process Host: CTX0303

First Level Reviewer: beckerc Date: 04-Mar-2020 09:25:45

Compound	Det	RT (min.)	Exp RT (min.)	Dlt RT (min.)	Response	Cal Amt ug/mL	OnCol Amt ug/mL	Flags
3 HMX	1	6.678	6.677	0.001	22253	0.2500	0.2423	M
7 RDX	1	7.751	7.750	0.001	27457	0.2500	0.2471	
8 2,4,6-Trinitrophenol	1	8.078	8.057	0.021	20444	0.2500	0.2253	
$ 9 1,2-Dinitrobenzene	1	8.711	8.704	0.007	34534	0.2500	0.2479	
10 1,3,5-Trinitrobenzene	1	8.878	8.877	0.001	58121	0.2505	0.2372	
11 1,3-Dinitrobenzene	1	9.531	9.517	0.014	77768	0.2505	0.2499	
12 Nitrobenzene	1	9.918	9.903	0.015	49634	0.2510	0.2495	
14 Tetryl	1	10.218	10.197	0.021	45300	0.2505	0.2797	
15 Nitroglycerin	2	10.731	10.703	0.028	174259	2.50	2.45	
16 2,4,6-Trinitrotoluene	1	11.185	11.157	0.028	52656	0.2510	0.2317	
17 4-Amino-2,6-dinitrotoluene	1	11.345	11.310	0.035	41308	0.2503	0.2483	
18 2-Amino-4,6-dinitrotoluene	1	11.631	11.597	0.034	51186	0.2510	0.2494	
19 2,6-Dinitrotoluene	1	11.798	11.763	0.035	38488	0.2510	0.2416	
20 2,4-Dinitrotoluene	1	11.991	11.957	0.034	76908	0.2510	0.2560	
21 o-Nitrotoluene	1	12.838	12.803	0.035	32235	0.2500	0.2484	
22 p-Nitrotoluene	1	13.271	13.237	0.034	27849	0.2505	0.2526	
23 m-Nitrotoluene	1	13.871	13.830	0.041	35519	0.2503	0.2448	
24 PETN	2	14.971	14.930	0.041	193237	2.50	2.60	

QC Flag Legend

Review Flags
M - Manually Integrated

Reagents:

8330IntermStk_00061 Amount Added: 25.00 Units: uL

Report Date: 04-Mar-2020 09:32:05 Chrom Revision: 2.3 19-Feb-2020 16:45:46

Eurofins TestAmerica, Denver

Data File:	\\chromna\denver\chromdata\chhplc_x\20200303-89751.b\03030035.d				
Injection Date:	04-Mar-2020 02:52:33	Instrument ID:	CHHPLC_X3	Operator ID:	CB
Lims ID:	CCV INT			Worklist Smp#:	35
Client ID:					
Injection Vol:	100.0 ul	Dil. Factor:	1.0000	ALS Bottle#:	7
Method:	8330_X3	Limit Group:	GCSV - 8330		

Column: UltraCarb5uODS (20) (4.60 mm) Y Scaling: Method Defined: Scale to the Nth Largest Target: 1

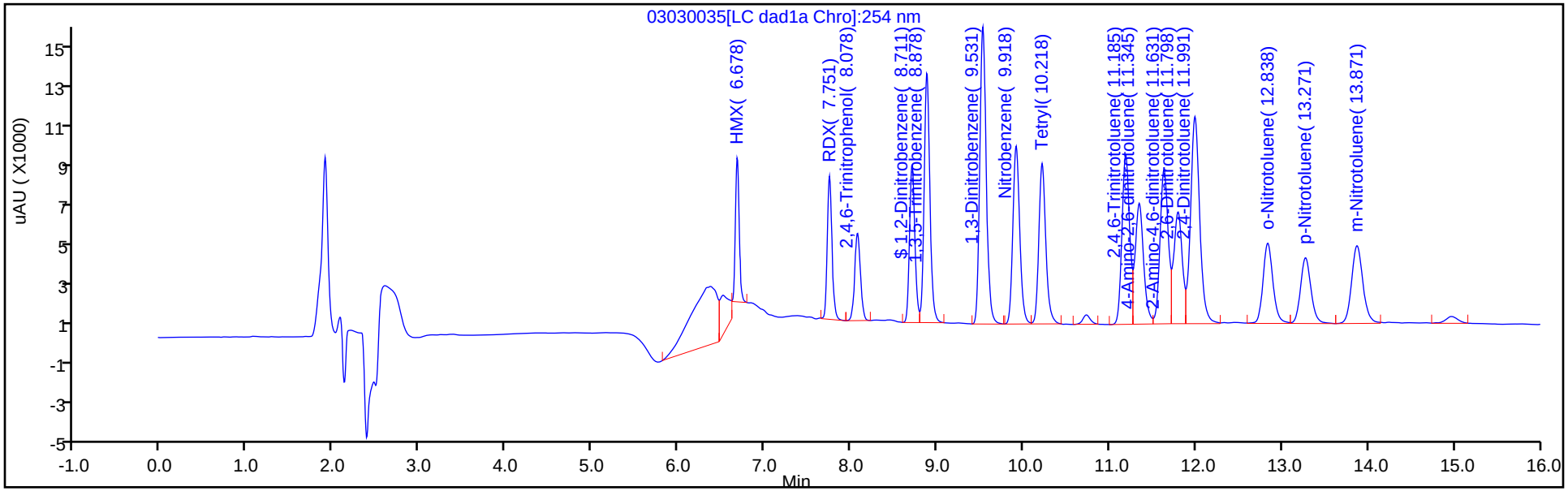

Y Scaling: Method Defined: Scale to the Nth Largest Target: 1

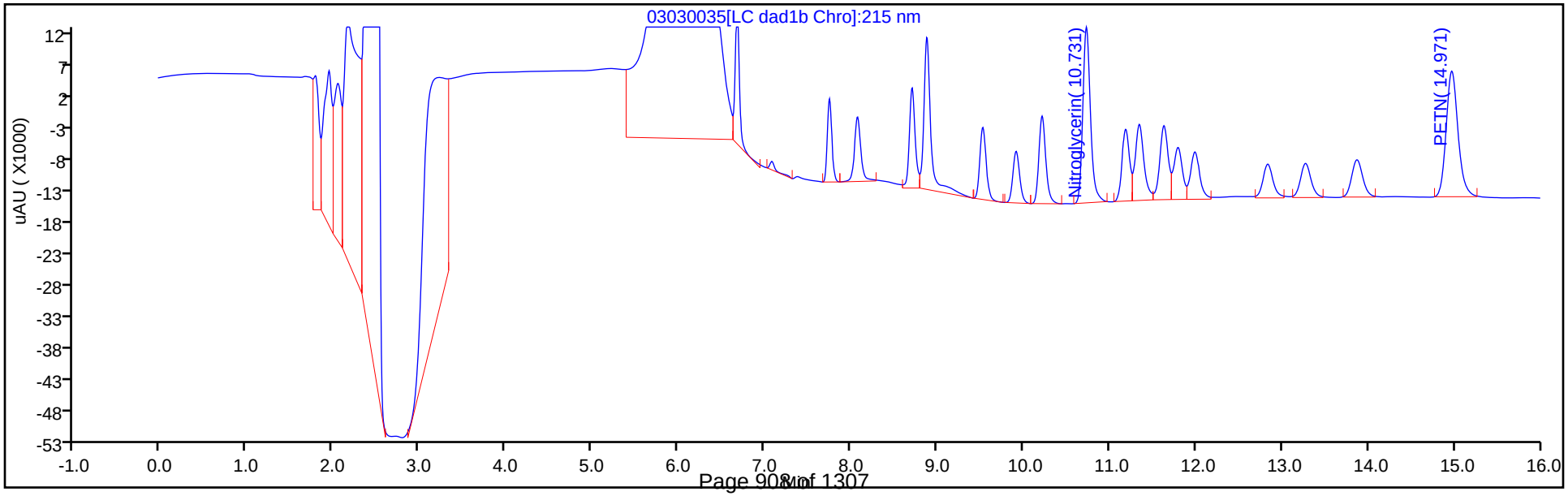

Manual Integration/User Assign Peak Report

Eurofins TestAmerica, Denver

Data File:	\\chromna\denver\chromdata\chhplc_x\20200303-89751.b\03030035.d				
Injection Date:	04-Mar-2020 02:52:33	Instrument ID:	CHHPLC_X3		
Lims ID:	CCV INT				
Client ID:					
Operator ID:	CB	ALS Bottle#:	7	Worklist Smp#:	35
Injection Vol:	100.0 ul	Dil. Factor:	1.0000		
Method:	8330_X3	Limit Group:	GCSV - 8330		
Column:	UltraCarb5uODS (20) (4.60 mm)	Detector	LC DAD1B, 254 nm		

3 HMX, CAS: 2691-41-0

Signal: 1

Processing Integration Results

RT: 6.68
Area: 29152
Amount: 0.317445
Amount Units: ug/mL

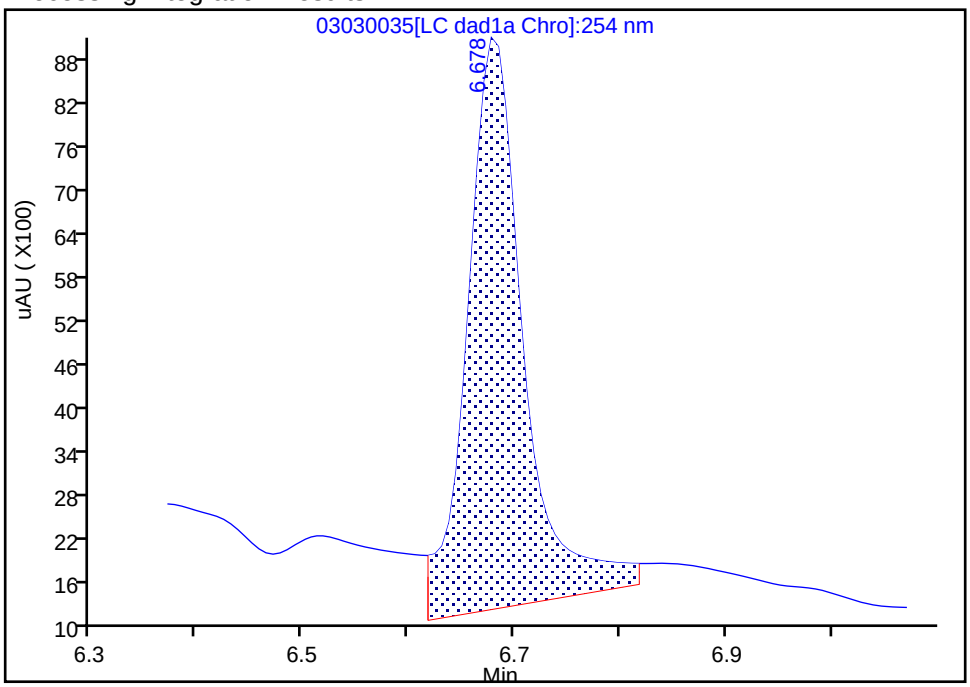

Manual Integration Results

RT: 6.68
Area: 22253
Amount: 0.242320
Amount Units: ug/mL

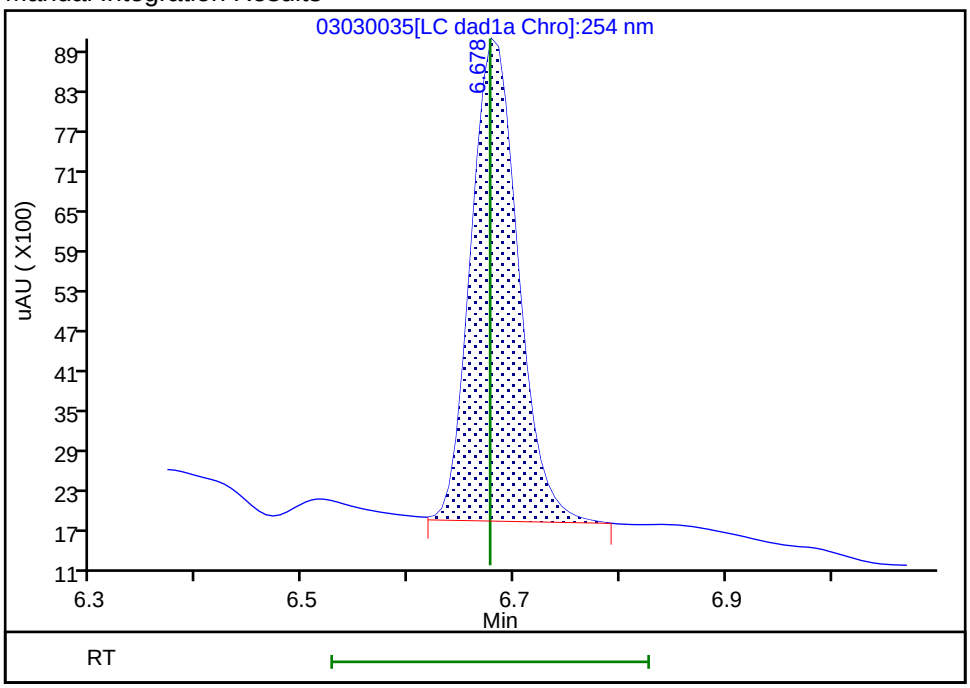

Reviewer: beckerc, 04-Mar-2020 09:25:19

Audit Action: Manually Integrated Audit Reason: Baseline

FORM VII
HPLC/IC CONTINUING CALIBRATION DATA

Lab Name: Eurofins TestAmerica, Denver Job No.: 280-134091-1

SDG No.:

Lab Sample ID: CCV 280-487553/36 Calibration Date: 03/04/2020 03:15

Instrument ID: CHHPLC_X3 Calib Start Date: 01/06/2020 18:00

GC Column: UltraCarb5uODS ID: 4.60(mm) Calib End Date: 01/06/2020 20:40

Lab File ID: 03030036.D Conc. Units: ug/L

ANALYTE	CURVE TYPE	AVE CF	CF	MIN CF	CALC AMOUNT	SPIKE AMOUNT	%D	MAX %D
TNX	Ave	205260	225223		275	250	9.7	15.0
DNX	Ave	155392	170374		274	250	9.6	15.0
MNX	Ave	140331	155918		324	292	11.1	15.0

FORM VII
HPLC/IC CONTINUING CALIBRATION RETENTION TIME SUMMARY

Lab Name: Eurofins TestAmerica, Denver Job No.: 280-134091-1

SDG No.:

Lab Sample ID: CCV 280-487553/36 Calibration Date: 03/04/2020 03:15

Instrument ID: CHHPLC_X3 Calib Start Date: 01/06/2020 18:00

GC Column: UltraCarb5uODS ID: 4.60(mm) Calib End Date: 01/06/2020 20:40

Lab File ID: 03030036.D

Analyte	RT	RT WINDOW	
		FROM	TO
TNX	6.59	6.49	6.69
DNX	6.91	6.81	7.01
MNX	7.35	7.21	7.51

Eurofins TestAmerica, Denver
Target Compound Quantitation Report

Data File:	\\chromna\Denver\ChromData\CHHPLC_X\20200303-89751.b\03030036.D				
Lims ID:	CCV DMT				
Client ID:					
Sample Type:	CCV				
Inject. Date:	04-Mar-2020 03:15:29	ALS Bottle#:	8	Worklist Smp#:	36
Injection Vol:	100.0 ul	Dil. Factor:	1.0000		
Sample Info:	CCV DMT				
Misc. Info.:	280-0089751-036				
Operator ID:	CB	Instrument ID:	CHHPLC_X3		
Sublist:	chrom-8330_X3*sub17				
Method:	\\chromna\Denver\ChromData\CHHPLC_X\20200303-89751.b\8330_X3.m				
Limit Group:	GCSV - 8330				
Last Update:	04-Mar-2020 09:32:06	Calib Date:	06-Jan-2020 20:40:54		
Integrator:	Falcon				
Quant Method:	External Standard	Quant By:	Initial Calibration		
Last ICal File:	\\chromna\Denver\ChromData\CHHPLC_X\20200106-88401.b\01060014.D				
Column 1 :	UltraCarb5uODS (20) (4.60 mm)		Det: LC DAD1B, 254 nm		
Process Host:	CTX0303				

First Level Reviewer: beckerc Date: 04-Mar-2020 09:31:03

Compound	Det	RT (min.)	Exp RT (min.)	Dlt RT (min.)	Response	Cal Amt ug/mL	OnCol Amt ug/mL	Flags
2 TNX	1	6.590	6.590	0.000	56362	0.2503	0.2746	M
5 DNX	1	6.910	6.910	0.000	42636	0.2503	0.2744	M
6 MNX	1	7.350	7.363	-0.013	45489	0.2918	0.3242	

QC Flag Legend

Review Flags

M - Manually Integrated

Reagents:

8330 DMT_00005 Amount Added: 12.50 Units: uL

Report Date: 04-Mar-2020 09:32:06 Chrom Revision: 2.3 19-Feb-2020 16:45:46

Eurofins TestAmerica, Denver

Data File:	\\chromna\denver\chromdata\chhplc_x\20200303-89751.b\03030036.d				
Injection Date:	04-Mar-2020 03:15:29	Instrument ID:	CHHPLC_X3	Operator ID:	CB
Lims ID:	CCV DMT			Worklist Smp#:	36
Client ID:					
Injection Vol:	100.0 ul	Dil. Factor:	1.0000	ALS Bottle#:	8
Method:	8330_X3	Limit Group:	GCSV - 8330		

Column: UltraCarb5uODS (20) (4.60 mm) Y Scaling: Method Defined: Scale to the Nth Largest Target: 1

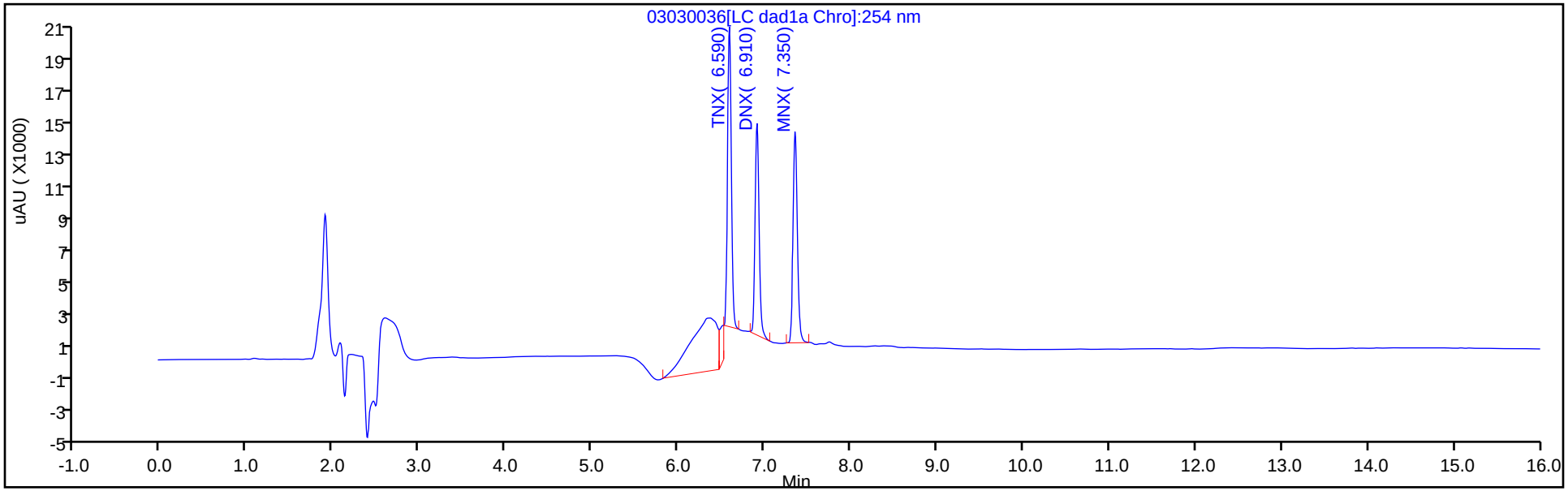

Y Scaling: Method Defined: Scale to the Nth Largest Target: 1

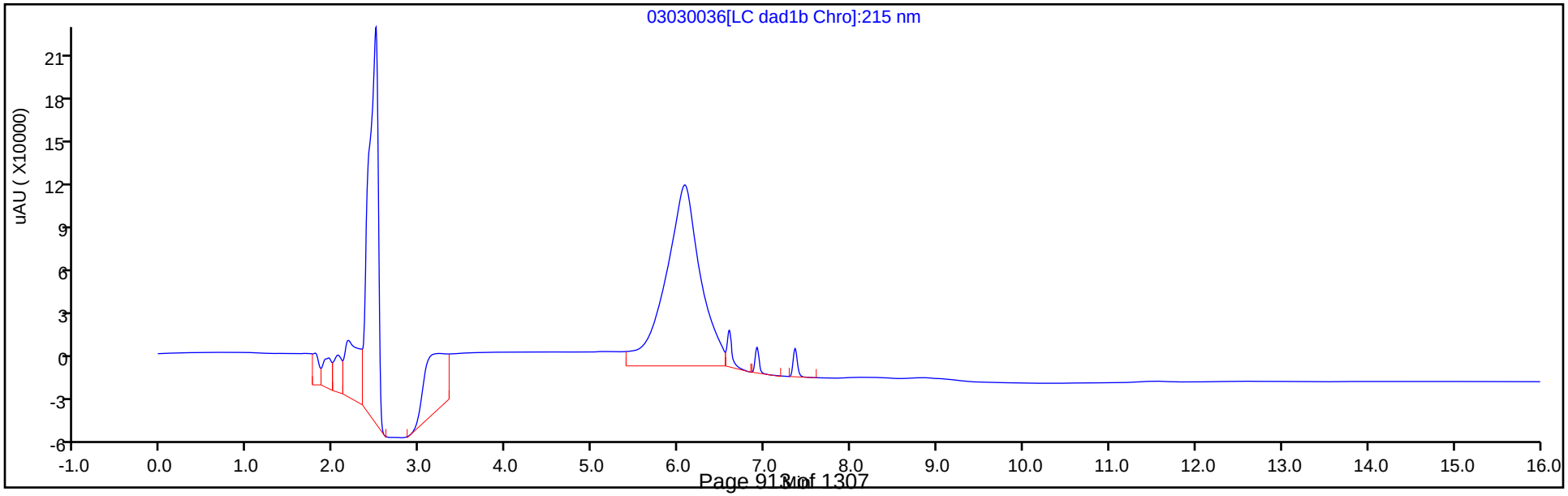

Manual Integration/User Assign Peak Report

Eurofins TestAmerica, Denver

Data File:	\\chromna\denver\chromdata\chhplc_x\20200303-89751.b\03030036.d				
Injection Date:	04-Mar-2020 03:15:29	Instrument ID:	CHHPLC_X3		
Lims ID:	CCV DMT				
Client ID:					
Operator ID:	CB	ALS Bottle#:	8	Worklist Smp#:	36
Injection Vol:	100.0 ul	Dil. Factor:	1.0000		
Method:	8330_X3	Limit Group:	GCSV - 8330		
Column:	UltraCarb5uODS (20) (4.60 mm)	Detector	LC DAD1B, 254 nm		

2 TNX, CAS: 13980-04-6

Signal: 1

Processing Integration Results

RT: 6.59
Area: 87448
Amount: 0.426036
Amount Units: ug/mL

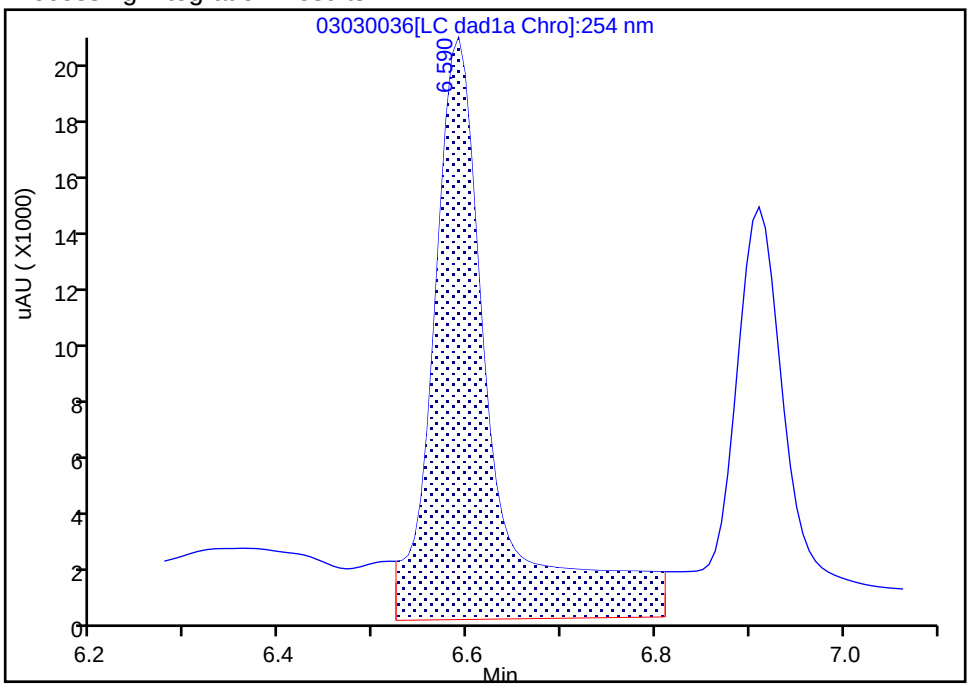

Manual Integration Results

RT: 6.59
Area: 56362
Amount: 0.274588
Amount Units: ug/mL

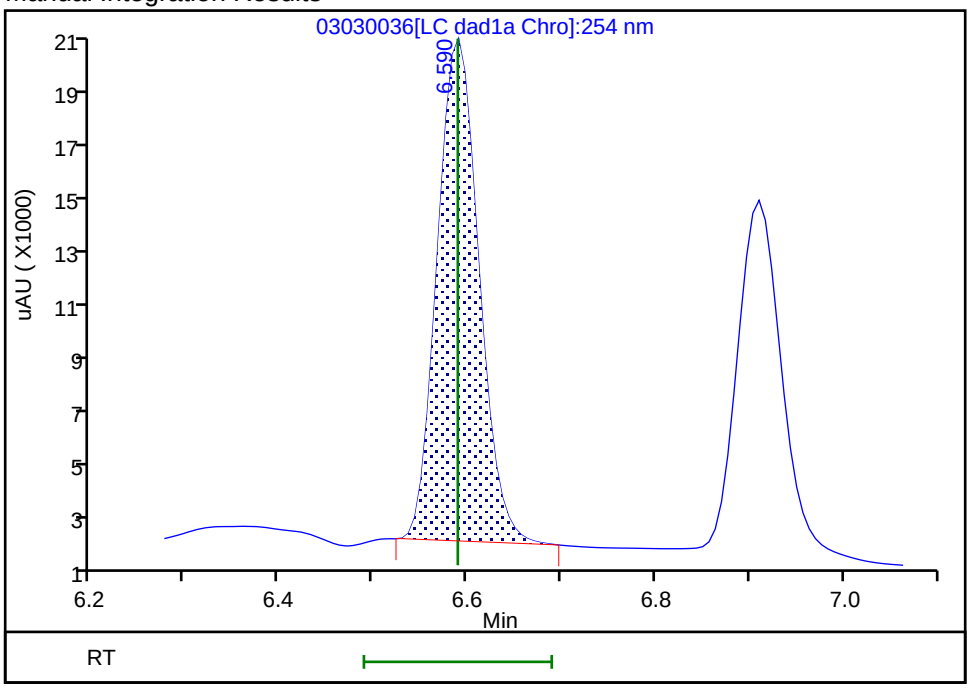

Reviewer: beckerc, 04-Mar-2020 09:25:59

Audit Action: Manually Integrated Audit Reason: Baseline

Manual Integration/User Assign Peak Report

Eurofins TestAmerica, Denver

Data File:	\\chromna\denver\chromdata\chhplc_x\20200303-89751.b\03030036.d				
Injection Date:	04-Mar-2020 03:15:29	Instrument ID:	CHHPLC_X3		
Lims ID:	CCV DMT				
Client ID:					
Operator ID:	CB	ALS Bottle#:	8	Worklist Smp#:	36
Injection Vol:	100.0 ul	Dil. Factor:	1.0000		
Method:	8330_X3	Limit Group:	GCSV - 8330		
Column:	UltraCarb5uODS (20) (4.60 mm)	Detector	LC DAD1B, 254 nm		

5 DNX, CAS: 80251-29-2

Signal: 1

Processing Integration Results

RT: 6.91
Area: 59600
Amount: 0.383545
Amount Units: ug/mL

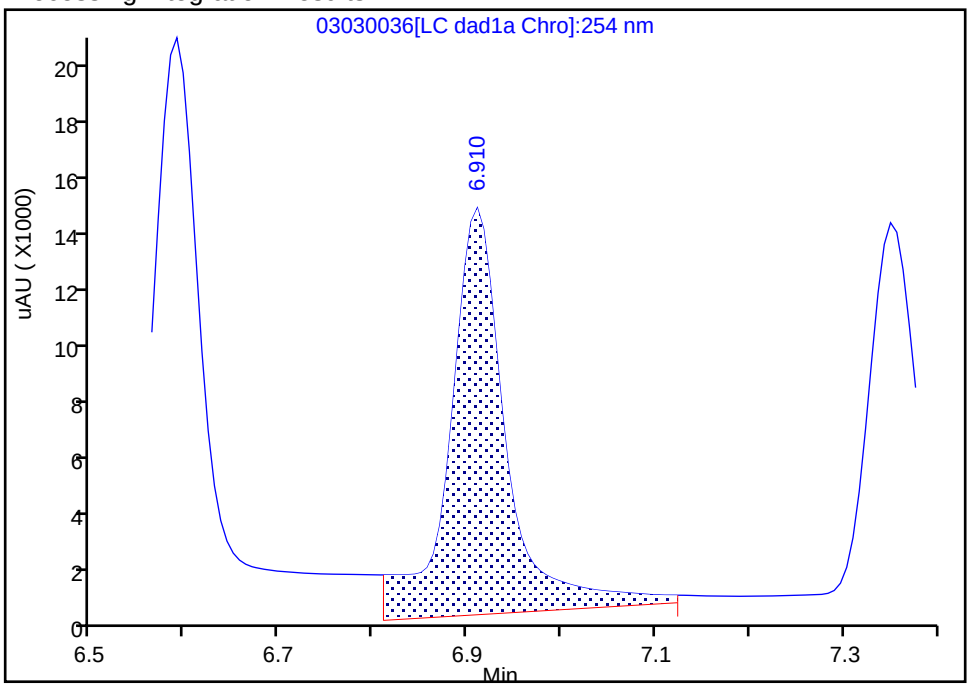

Manual Integration Results

RT: 6.91
Area: 42636
Amount: 0.274376
Amount Units: ug/mL

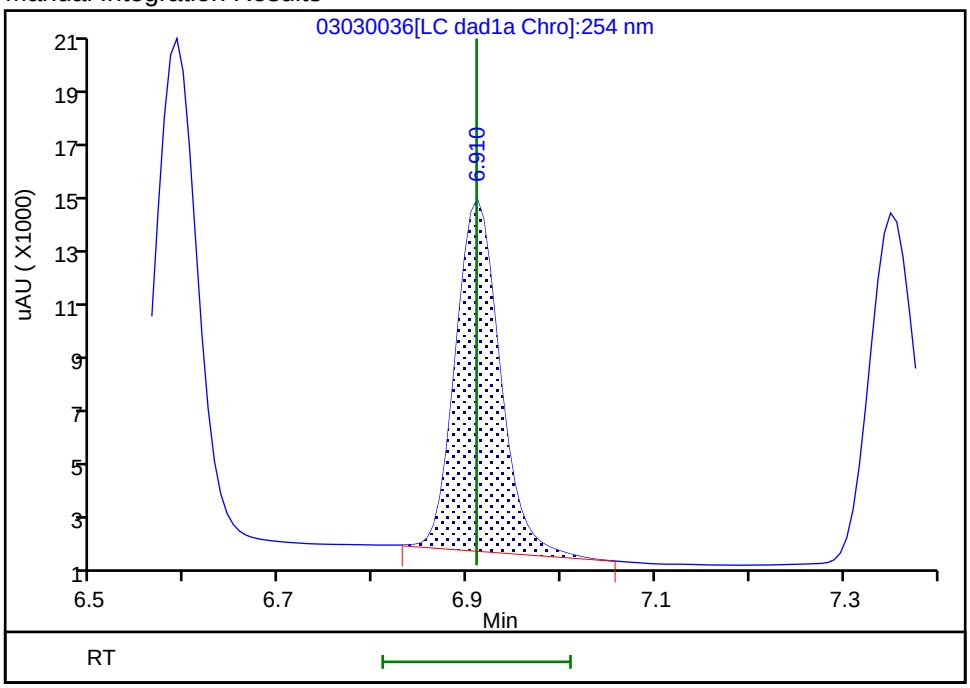

Reviewer: beckerc, 04-Mar-2020 09:26:03
Audit Action: Manually Integrated Audit Reason: Baseline

FORM VII
HPLC/IC CONTINUING CALIBRATION DATA

Lab Name: Eurofins TestAmerica, Denver Job No.: 280-134091-1

SDG No.:

Lab Sample ID: ICV 280-487658/15 Calibration Date: 03/04/2020 17:10

Instrument ID: CHHPLC_X3 Calib Start Date: 03/04/2020 14:07

GC Column: UltraCarb5uODS ID: 4.60(mm) Calib End Date: 03/04/2020 16:47

Lab File ID: 03040015.D Conc. Units: ug/L

ANALYTE	CURVE TYPE	AVE CF	CF	MIN CF	CALC AMOUNT	SPIKE AMOUNT	%D	MAX %D
HMX	Ave	89178	84438		379	400	-5.3	15.0
RDX	Ave	117869	105313		357	400	-10.7	15.0
Picric acid	Ave	87247	85318		391	400	-2.2	15.0
1,3,5-Trinitrobenzene	Ave	243459	237765		391	400	-2.3	15.0
1,3-Dinitrobenzene	Ave	324251	307115		379	400	-5.3	15.0
Nitrobenzene	Ave	212689	202485		381	400	-4.8	15.0
Tetryl	Ave	193870	175735		363	400	-9.4	15.0
Nitroglycerin	Ave	71797	66747		3720	4000	-7.0	15.0
2,4,6-Trinitrotoluene	Ave	220911	205103		371	400	-7.2	15.0
4-Amino-2,6-dinitrotoluene	Ave	173468	158943		367	400	-8.4	15.0
2-Amino-4,6-dinitrotoluene	Ave	217539	202095		372	400	-7.1	15.0
2,6-Dinitrotoluene	Ave	159404	150648		378	400	-5.5	15.0
2,4-Dinitrotoluene	Ave	321164	290578		362	400	-9.5	15.0
2-Nitrotoluene	Ave	143838	128300		357	400	-10.8	15.0
4-Nitrotoluene	Ave	120299	111828		372	400	-7.0	15.0
3-Nitrotoluene	Ave	154244	144728		375	400	-6.2	15.0
PETN	Ave	79456	76256		3840	4000	-4.0	15.0
1,2-Dinitrobenzene	Ave	146215	131020		358	400	-10.4	15.0

FORM VII
HPLC/IC CONTINUING CALIBRATION RETENTION TIME SUMMARY

Lab Name: Eurofins TestAmerica, Denver Job No.: 280-134091-1

SDG No.:

Lab Sample ID: ICV 280-487658/15 Calibration Date: 03/04/2020 17:10

Instrument ID: CHHPLC_X3 Calib Start Date: 03/04/2020 14:07

GC Column: UltraCarb5uODS ID: 4.60(mm) Calib End Date: 03/04/2020 16:47

Lab File ID: 03040015.D

Analyte	RT	RT WINDOW	
		FROM	TO
HMX	6.68	6.53	6.83
RDX	7.75	7.60	7.90
Picric acid	8.06	7.91	8.21
1,3,5-Trinitrobenzene	8.88	8.73	9.03
1,3-Dinitrobenzene	9.53	9.38	9.68
Nitrobenzene	9.92	9.77	10.07
Tetryl	10.22	10.07	10.37
Nitroglycerin	10.73	10.58	10.88
2,4,6-Trinitrotoluene	11.18	11.08	11.28
4-Amino-2,6-dinitrotoluene	11.34	11.24	11.44
2-Amino-4,6-dinitrotoluene	11.62	11.52	11.72
2,6-Dinitrotoluene	11.79	11.69	11.89
2,4-Dinitrotoluene	11.98	11.88	12.08
2-Nitrotoluene	12.83	12.68	12.98
4-Nitrotoluene	13.27	13.12	13.42
3-Nitrotoluene	13.86	13.71	14.01
PETN	14.97	14.82	15.12
1,2-Dinitrobenzene	8.71	8.56	8.86

Eurofins TestAmerica, Denver
Target Compound Quantitation Report

Data File:	\\chromna\Denver\ChromData\CHHPLC_X\20200304-89779.b\03040015.D				
Lims ID:	ICV MAIN				
Client ID:					
Sample Type:	ICV				
Inject. Date:	04-Mar-2020 17:10:41	ALS Bottle#:	15	Worklist Smp#:	15
Injection Vol:	100.0 ul	Dil. Factor:	1.0000		
Sample Info:	ICV MAIN				
Misc. Info.:	280-0089779-015				
Operator ID:	CB	Instrument ID:	CHHPLC_X3		
Sublist:					
Method:	\\chromna\Denver\ChromData\CHHPLC_X\20200304-89779.b\8330_X3.m				
Limit Group:	GCSV - 8330				
Last Update:	06-Mar-2020 10:25:10	Calib Date:	04-Mar-2020 16:47:48		
Integrator:	Falcon				
Quant Method:	External Standard	Quant By:	Initial Calibration		
Last ICal File:	\\chromna\Denver\ChromData\CHHPLC_X\20200304-89779.b\03040014.D				
Column 1 :	UltraCarb5uODS (20) (4.60 mm)		Det: LC DAD1B, 254 nm		
Process Host:	CTX0308				

First Level Reviewer: beckerc Date: 05-Mar-2020 08:23:55

Compound	Det	RT (min.)	Exp RT (min.)	Dlt RT (min.)	Response	Cal Amt ug/mL	OnCol Amt ug/mL	Flags
3 HMX	1	6.683	6.683	0.000	33775	0.4000	0.3787	M
7 RDX	1	7.750	7.750	0.000	42125	0.4000	0.3574	
8 2,4,6-Trinitrophenol	1	8.056	8.056	0.000	34127	0.4000	0.3912	
$ 9 1,2-Dinitrobenzene	1	8.710	8.710	0.000	52408	0.4000	0.3584	
10 1,3,5-Trinitrobenzene	1	8.883	8.883	0.000	95106	0.4000	0.3906	
11 1,3-Dinitrobenzene	1	9.529	9.529	0.000	122846	0.4000	0.3789	
12 Nitrobenzene	1	9.916	9.916	0.000	80994	0.4000	0.3808	
14 Tetryl	1	10.216	10.216	0.000	70294	0.4000	0.3626	
15 Nitroglycerin	2	10.729	10.729	0.000	266988	4.00	3.72	
16 2,4,6-Trinitrotoluene	1	11.183	11.183	0.000	82041	0.4000	0.3714	
17 4-Amino-2,6-dinitrotoluene	1	11.336	11.336	0.000	63577	0.4000	0.3665	
18 2-Amino-4,6-dinitrotoluene	1	11.623	11.623	0.000	80838	0.4000	0.3716	
19 2,6-Dinitrotoluene	1	11.789	11.789	0.000	60259	0.4000	0.3780	
20 2,4-Dinitrotoluene	1	11.983	11.983	0.000	116231	0.4000	0.3619	
21 o-Nitrotoluene	1	12.829	12.829	0.000	51320	0.4000	0.3568	
22 p-Nitrotoluene	1	13.269	13.269	0.000	44731	0.4000	0.3718	
23 m-Nitrotoluene	1	13.863	13.863	0.000	57891	0.4000	0.3753	
24 PETN	2	14.969	14.969	0.000	305025	4.00	3.84	

QC Flag Legend

Review Flags

M - Manually Integrated

Reagents:

8330Surrogate_00110	Amount Added: 40.00	Units: uL
8330 LCS_00095	Amount Added: 40.00	Units: uL

Report Date: 06-Mar-2020 10:25:10 Chrom Revision: 2.3 19-Feb-2020 16:45:46

Eurofins TestAmerica, Denver

Data File:	\\chromna\denver\chromdata\chhplc_x\20200304-89779.b\03040015.d				
Injection Date:	04-Mar-2020 17:10:41	Instrument ID:	CHHPLC_X3	Operator ID:	CB
Lims ID:	ICV MAIN			Worklist Smp#:	15
Client ID:					
Injection Vol:	100.0 ul	Dil. Factor:	1.0000	ALS Bottle#:	15
Method:	8330_X3	Limit Group:	GCSV - 8330		

Column: UltraCarb5uODS (20) (4.60 mm) Y Scaling: Method Defined: Scale to the Nth Largest Target: 1

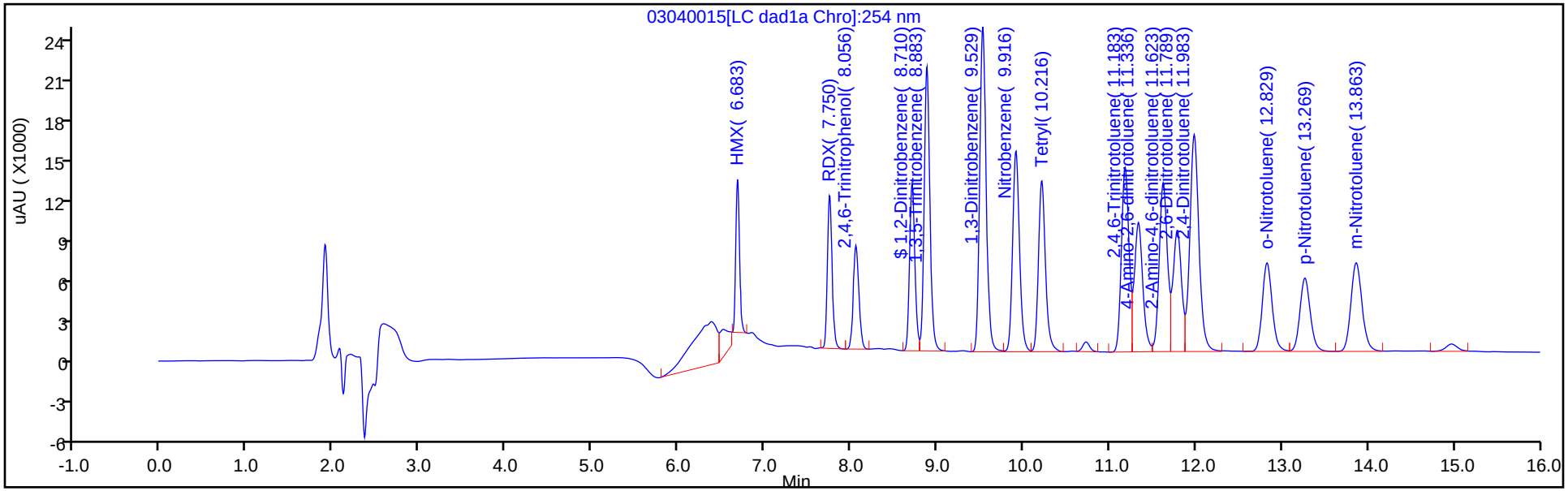

Y Scaling: Method Defined: Scale to the Nth Largest Target: 1

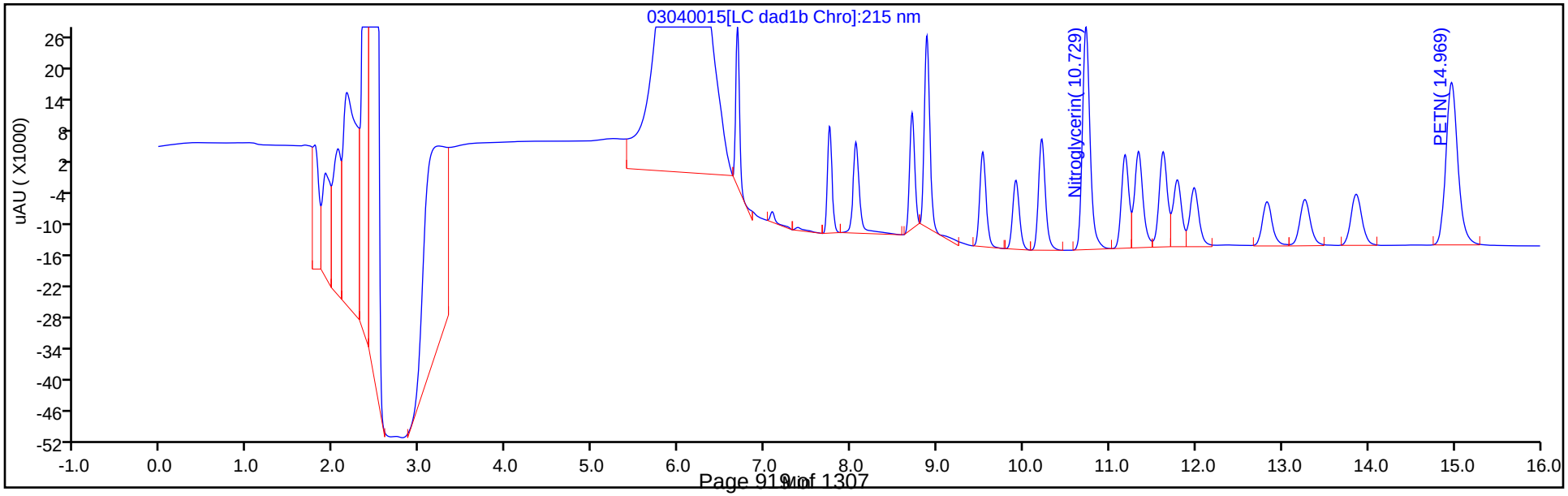

Manual Integration/User Assign Peak Report

Eurofins TestAmerica, Denver

Data File:	\\chromna\denver\chromdata\chhplc_x\20200304-89779.b\03040015.d				
Injection Date:	04-Mar-2020 17:10:41	Instrument ID:	CHHPLC_X3		
Lims ID:	ICV MAIN				
Client ID:					
Operator ID:	CB	ALS Bottle#:	15	Worklist Smp#:	15
Injection Vol:	100.0 ul	Dil. Factor:	1.0000		
Method:	8330_X3	Limit Group:	GCSV - 8330		
Column:	UltraCarb5uODS (20) (4.60 mm)	Detector	LC DAD1B, 254 nm		

3 HMX, CAS: 2691-41-0

Signal: 1

Processing Integration Results

RT: 6.68
Area: 41329
Amount: 0.463446
Amount Units: ug/mL

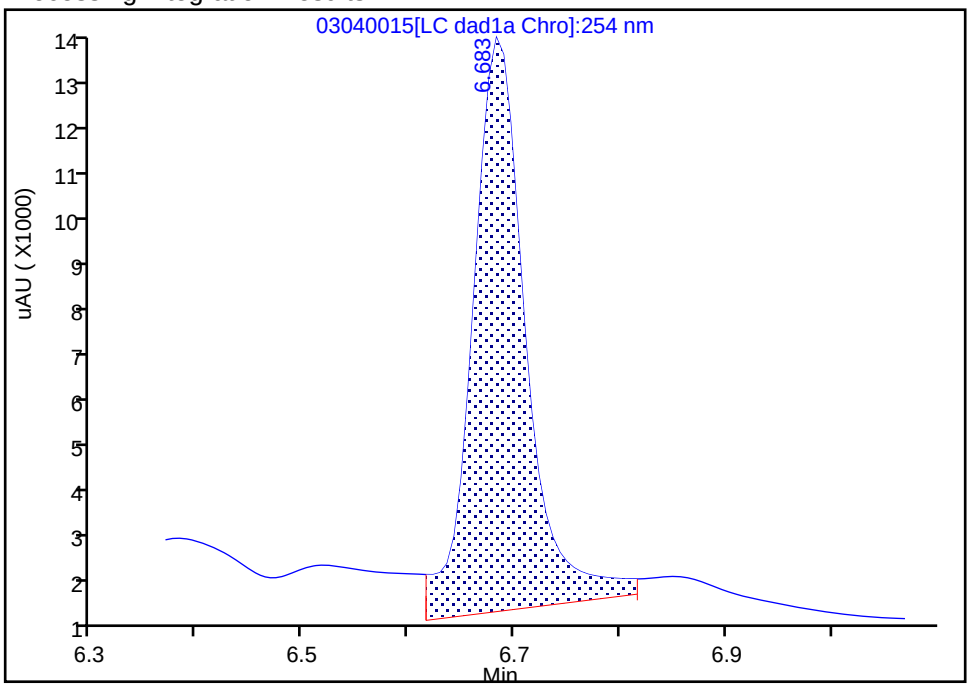

Manual Integration Results

RT: 6.68
Area: 33775
Amount: 0.378739
Amount Units: ug/mL

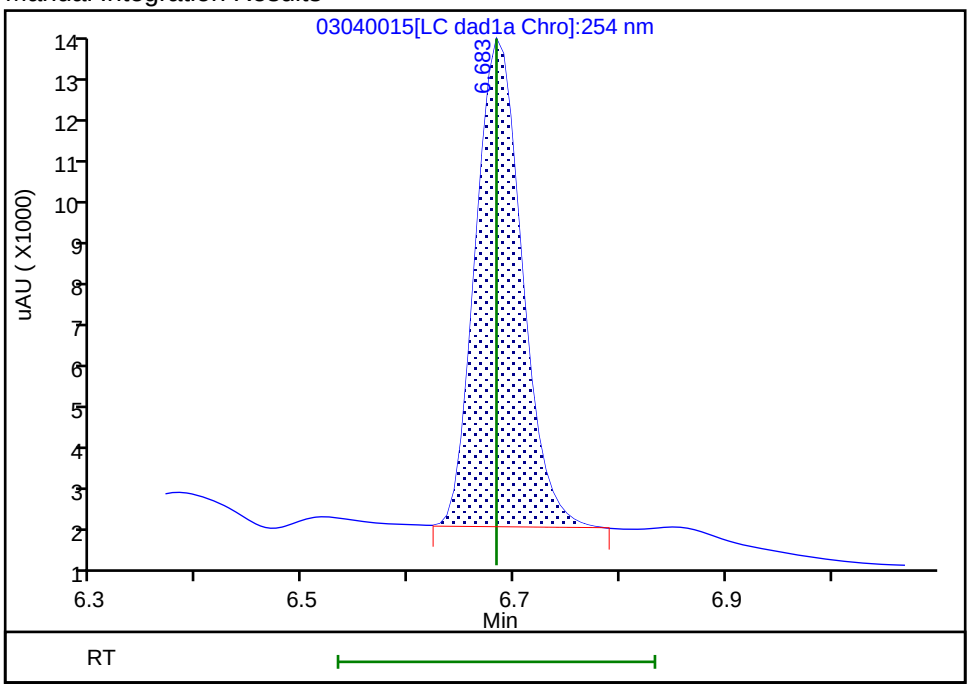

Reviewer: beckerc, 05-Mar-2020 08:23:51
Audit Action: Manually Integrated Audit Reason: Baseline

FORM VII
HPLC/IC CONTINUING CALIBRATION DATA

Lab Name: Eurofins TestAmerica, Denver Job No.: 280-134091-1

SDG No.:

Lab Sample ID: ICV 280-487658/33 Calibration Date: 03/05/2020 00:03

Instrument ID: CHHPLC_X3 Calib Start Date: 03/04/2020 21:00

GC Column: UltraCarb5uODS ID: 4.60(mm) Calib End Date: 03/04/2020 23:40

Lab File ID: 03040033.D Conc. Units: ug/L

ANALYTE	CURVE TYPE	AVE CF	CF	MIN CF	CALC AMOUNT	SPIKE AMOUNT	%D	MAX %D
TNX	Ave	217609	189186		348	400	-13.1	15.0
DNX	Ave	152928	145270		380	400	-5.0	15.0
MNX	Ave	158544	136780		403	467	-13.7	15.0

FORM VII
HPLC/IC CONTINUING CALIBRATION RETENTION TIME SUMMARY

Lab Name: Eurofins TestAmerica, Denver Job No.: 280-134091-1

SDG No.:

Lab Sample ID: ICV 280-487658/33 Calibration Date: 03/05/2020 00:03

Instrument ID: CHHPLC_X3 Calib Start Date: 03/04/2020 21:00

GC Column: UltraCarb5uODS ID: 4.60(mm) Calib End Date: 03/04/2020 23:40

Lab File ID: 03040033.D

Analyte	RT	RT WINDOW	
		FROM	TO
TNX	6.59	6.49	6.69
DNX	6.91	6.81	7.01
MNX	7.36	7.21	7.51

Eurofins TestAmerica, Denver
Target Compound Quantitation Report

Data File:	\\chromna\Denver\ChromData\CHHPLC_X\20200304-89779.b\03040033.D				
Lims ID:	ICV DMT				
Client ID:					
Sample Type:	ICV				
Inject. Date:	05-Mar-2020 00:03:48	ALS Bottle#:	33	Worklist Smp#:	33
Injection Vol:	100.0 ul	Dil. Factor:	1.0000		
Sample Info:	ICV DMT				
Misc. Info.:	280-0089779-033				
Operator ID:	CB	Instrument ID:	CHHPLC_X3		
Sublist:					
Method:	\\chromna\Denver\ChromData\CHHPLC_X\20200304-89779.b\8330_X3.m				
Limit Group:	GCSV - 8330				
Last Update:	06-Mar-2020 10:25:28	Calib Date:	04-Mar-2020 23:40:46		
Integrator:	Falcon				
Quant Method:	External Standard	Quant By:	Initial Calibration		
Last ICal File:	\\chromna\Denver\ChromData\CHHPLC_X\20200304-89779.b\03040032.D				
Column 1 :	UltraCarb5uODS (20) (4.60 mm)		Det: LC DAD1B, 254 nm		
Process Host:	CTX0308				

First Level Reviewer: beckerc Date: 05-Mar-2020 08:37:53

Compound	Det	RT (min.)	Exp RT (min.)	Dlt RT (min.)	Response	Cal Amt ug/mL	OnCol Amt ug/mL	Flags
2 TNX	1	6.594	6.594	0.000	75750	0.4004	0.3481	M
5 DNX	1	6.914	6.914	0.000	58166	0.4004	0.3803	M
6 MNX	1	7.361	7.361	0.000	63849	0.4668	0.4027	

QC Flag Legend

Review Flags

M - Manually Integrated

Reagents:

8330_OP_DMT_00006 Amount Added: 40.00 Units: uL

Report Date: 06-Mar-2020 10:25:29 Chrom Revision: 2.3 19-Feb-2020 16:45:46

Eurofins TestAmerica, Denver

Data File:	\\chromna\denver\chromdata\chhplc_x\20200304-89779.b\03040033.d				
Injection Date:	05-Mar-2020 00:03:48	Instrument ID:	CHHPLC_X3	Operator ID:	CB
Lims ID:	ICV DMT			Worklist Smp#:	33
Client ID:					
Injection Vol:	100.0 ul	Dil. Factor:	1.0000	ALS Bottle#:	33
Method:	8330_X3	Limit Group:	GCSV - 8330		

Column: UltraCarb5uODS (20) (4.60 mm) Y Scaling: Method Defined: Scale to the Nth Largest Target: 1

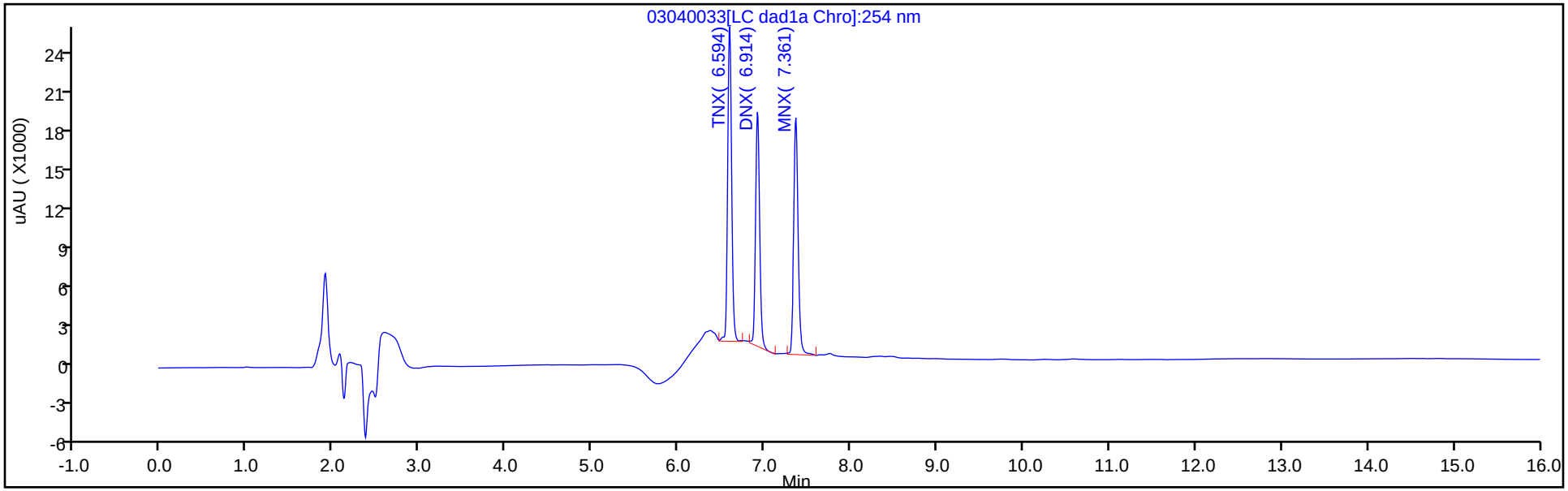

Y Scaling: Method Defined: Scale to the Nth Largest Target: 1

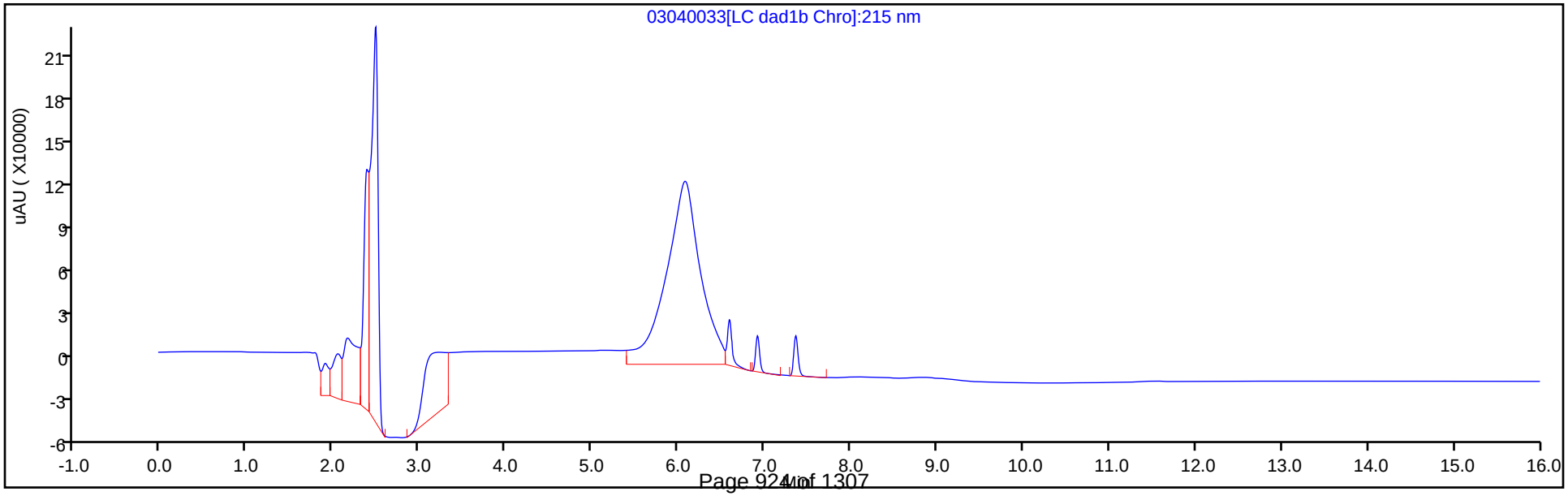

Manual Integration/User Assign Peak Report

Eurofins TestAmerica, Denver

Data File:	\\chromna\denver\chromdata\chhplc_x\20200304-89779.b\03040033.d				
Injection Date:	05-Mar-2020 00:03:48	Instrument ID:	CHHPLC_X3		
Lims ID:	ICV DMT				
Client ID:					
Operator ID:	CB	ALS Bottle#:	33	Worklist Smp#:	33
Injection Vol:	100.0 ul	Dil. Factor:	1.0000		
Method:	8330_X3	Limit Group:	GCSV - 8330		
Column:	UltraCarb5uODS (20) (4.60 mm)	Detector	LC DAD1B, 254 nm		

2 TNX, CAS: 13980-04-6

Signal: 1

Processing Integration Results

RT: 6.59
Area: 91215
Amount: 0.419170
Amount Units: ug/mL

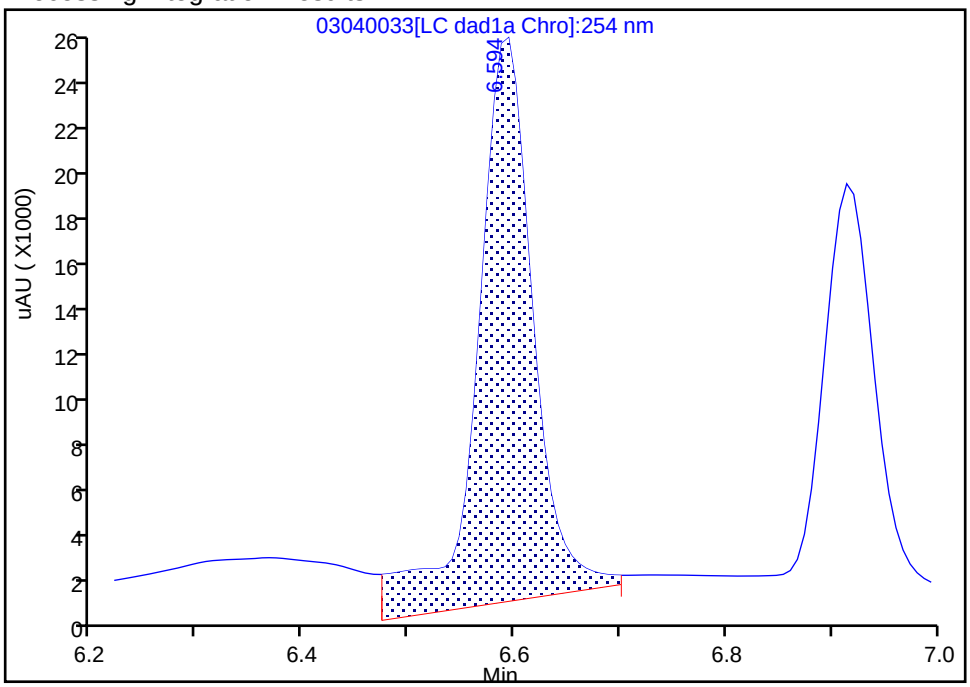

Manual Integration Results

RT: 6.59
Area: 75750
Amount: 0.348102
Amount Units: ug/mL

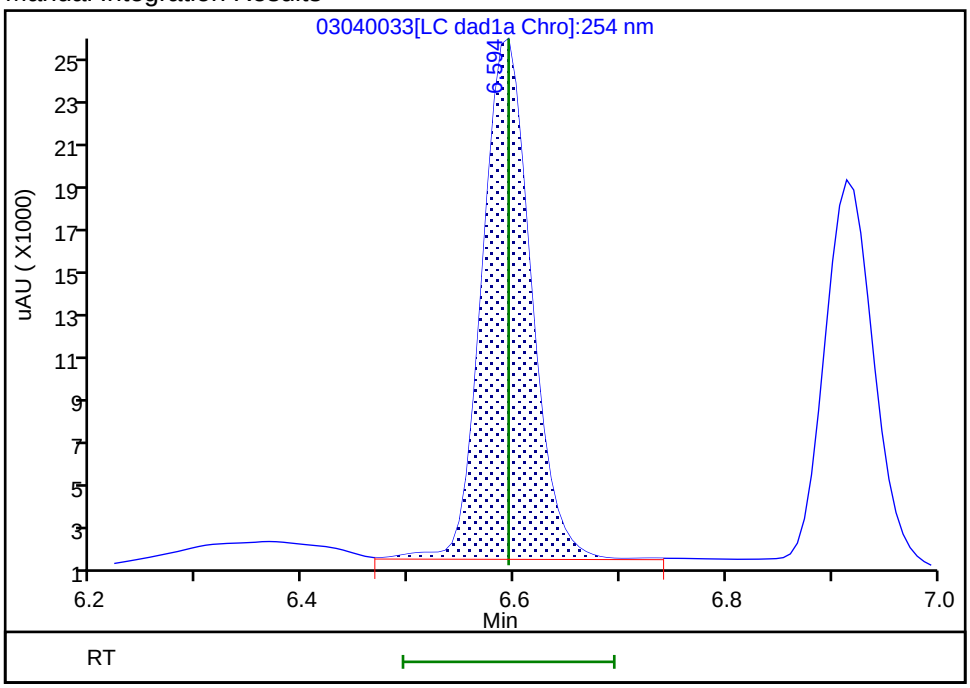

Reviewer: beckerc, 05-Mar-2020 08:37:32

Audit Action: Manually Integrated Audit Reason: Baseline

Manual Integration/User Assign Peak Report

Eurofins TestAmerica, Denver

Data File:	\\chromna\denver\chromdata\chhplc_x\20200304-89779.b\03040033.d				
Injection Date:	05-Mar-2020 00:03:48	Instrument ID:	CHHPLC_X3		
Lims ID:	ICV DMT				
Client ID:					
Operator ID:	CB	ALS Bottle#:	33	Worklist Smp#:	33
Injection Vol:	100.0 ul	Dil. Factor:	1.0000		
Method:	8330_X3	Limit Group:	GCSV - 8330		
Column:	UltraCarb5uODS (20) (4.60 mm)	Detector	LC DAD1B, 254 nm		

5 DNX, CAS: 80251-29-2

Signal: 1

Processing Integration Results

RT: 6.91
Area: 60901
Amount: 0.398232
Amount Units: ug/mL

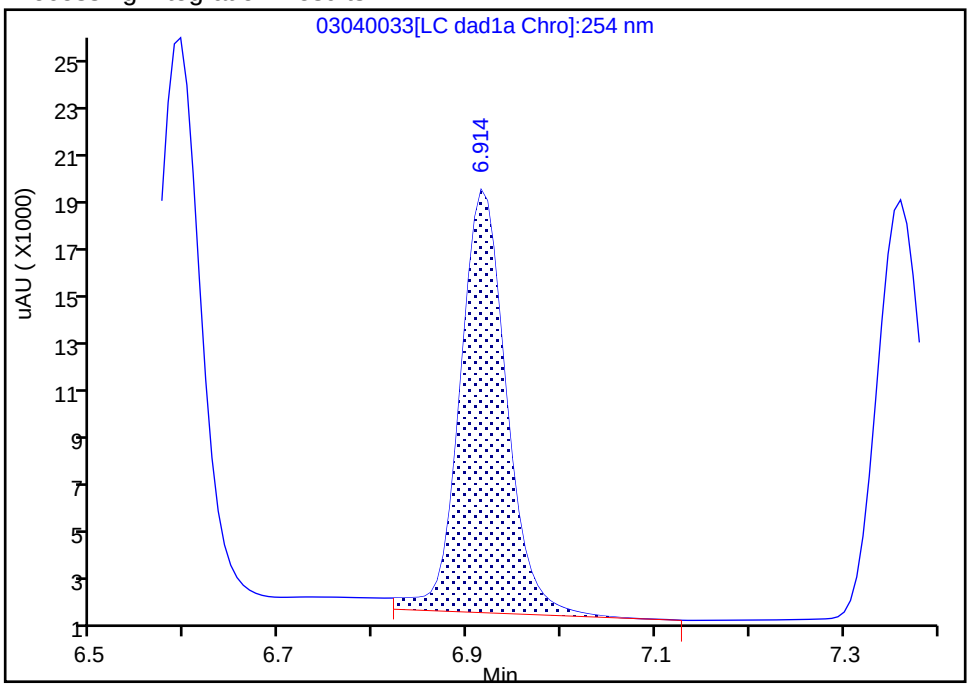

Manual Integration Results

RT: 6.91
Area: 58166
Amount: 0.380348
Amount Units: ug/mL

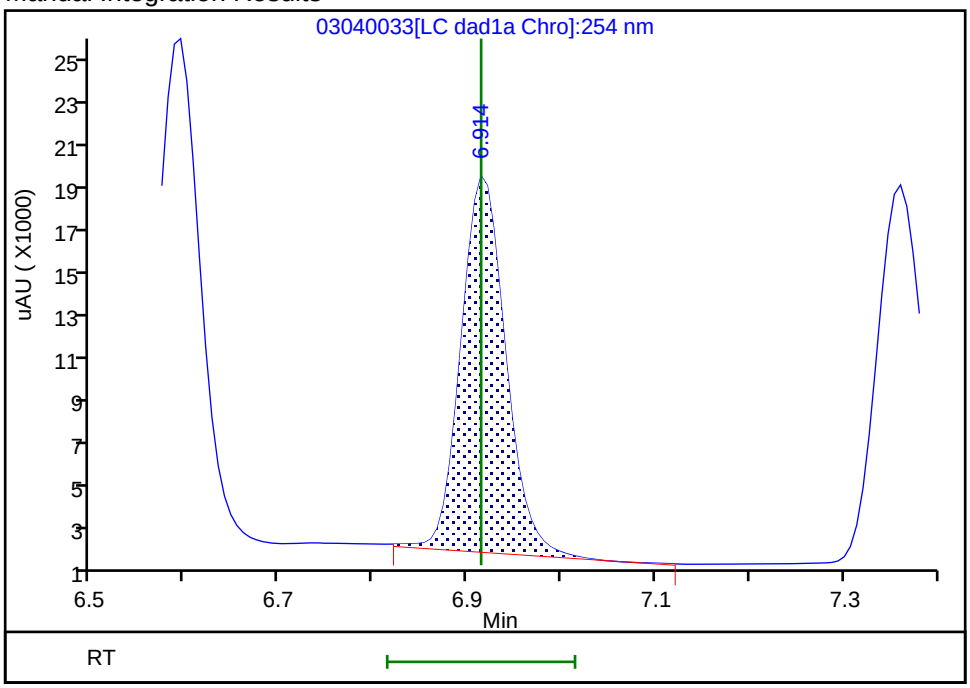

Reviewer: beckerc, 05-Mar-2020 08:37:39

Audit Action: Manually Integrated Audit Reason: Baseline

FORM VII
HPLC/IC CONTINUING CALIBRATION DATA

Lab Name: Eurofins TestAmerica, Denver Job No.: 280-134091-1

SDG No.:

Lab Sample ID: CCV 280-487660/56 Calibration Date: 03/05/2020 08:51

Instrument ID: CHHPLC_X3 Calib Start Date: 03/04/2020 14:07

GC Column: UltraCarb5uODS ID: 4.60(mm) Calib End Date: 03/04/2020 16:47

Lab File ID: 03040056.D Conc. Units: ug/L

ANALYTE	CURVE TYPE	AVE CF	CF	MIN CF	CALC AMOUNT	SPIKE AMOUNT	%D	MAX %D
HMX	Ave	89178	91712		257	250	2.8	15.0
RDX	Ave	117869	114308		242	250	-3.0	15.0
Picric acid	Ave	87247	86992		249	250	-0.3	15.0
1,3,5-Trinitrobenzene	Ave	243459	243090		250	251	-0.2	15.0
1,3-Dinitrobenzene	Ave	324251	327473		253	251	1.0	15.0
Nitrobenzene	Ave	212689	203422		240	251	-4.4	15.0
Tetryl	Ave	193870	191641		248	251	-1.1	15.0
Nitroglycerin	Ave	71797	73853		2570	2500	2.9	15.0
2,4,6-Trinitrotoluene	Ave	220911	220195		250	251	-0.3	15.0
4-Amino-2,6-dinitrotoluene	Ave	173468	172975		250	250	-0.3	15.0
2-Amino-4,6-dinitrotoluene	Ave	217539	217410		251	251	-0.0	15.0
2,6-Dinitrotoluene	Ave	159404	159490		251	251	0.0	15.0
2,4-Dinitrotoluene	Ave	321164	320681		251	251	-0.2	15.0
2-Nitrotoluene	Ave	143838	131452		228	250	-8.6	15.0
4-Nitrotoluene	Ave	120299	113988		237	251	-5.2	15.0
3-Nitrotoluene	Ave	154244	145411		236	250	-5.7	15.0
PETN	Ave	79456	81562		2570	2500	2.7	15.0
1,2-Dinitrobenzene	Ave	146215	145120		248	250	-0.7	15.0

FORM VII
HPLC/IC CONTINUING CALIBRATION RETENTION TIME SUMMARY

Lab Name: Eurofins TestAmerica, Denver Job No.: 280-134091-1

SDG No.:

Lab Sample ID: CCV 280-487660/56 Calibration Date: 03/05/2020 08:51

Instrument ID: CHHPLC_X3 Calib Start Date: 03/04/2020 14:07

GC Column: UltraCarb5uODS ID: 4.60(mm) Calib End Date: 03/04/2020 16:47

Lab File ID: 03040056.D

Analyte	RT	RT WINDOW	
		FROM	TO
HMX	6.68	6.53	6.83
RDX	7.76	7.60	7.90
Picric acid	8.08	7.91	8.21
1,3,5-Trinitrobenzene	8.88	8.73	9.03
1,3-Dinitrobenzene	9.54	9.38	9.68
Nitrobenzene	9.92	9.77	10.07
Tetryl	10.22	10.07	10.37
Nitroglycerin	10.74	10.58	10.88
2,4,6-Trinitrotoluene	11.20	11.08	11.28
4-Amino-2,6-dinitrotoluene	11.35	11.24	11.44
2-Amino-4,6-dinitrotoluene	11.64	11.52	11.72
2,6-Dinitrotoluene	11.80	11.69	11.89
2,4-Dinitrotoluene	12.00	11.88	12.08
2-Nitrotoluene	12.84	12.68	12.98
4-Nitrotoluene	13.28	13.12	13.42
3-Nitrotoluene	13.88	13.71	14.01
PETN	14.98	14.82	15.12
1,2-Dinitrobenzene	8.71	8.56	8.86

Eurofins TestAmerica, Denver
Target Compound Quantitation Report

Data File: \\chromna\Denver\ChromData\CHHPLC_X\20200304-89779.b\03040056.D
Lims ID: CCV INT
Client ID:
Sample Type: CCV
Inject. Date: 05-Mar-2020 08:51:40 ALS Bottle#: 11 Worklist Smp#: 56
Injection Vol: 100.0 ul Dil. Factor: 1.0000
Sample Info: CCV INT
Misc. Info.: 280-0089779-056
Operator ID: CB Instrument ID: CHHPLC_X3
Sublist: chrom-8330_X3*sub9

Method: \\chromna\Denver\ChromData\CHHPLC_X\20200304-89779.b\8330_X3.m
Limit Group: GCSV - 8330
Last Update: 06-Mar-2020 10:25:52 Calib Date: 04-Mar-2020 23:40:46
Integrator: Falcon
Quant Method: External Standard Quant By: Initial Calibration
Last ICal File: \\chromna\Denver\ChromData\CHHPLC_X\20200304-89779.b\03040032.D

Column 1 : UltraCarb5uODS (20) (4.60 mm) Det: LC DAD1B, 254 nm
Process Host: CTX0308

First Level Reviewer: beckerc Date: 06-Mar-2020 09:36:13

Compound	Det	RT (min.)	Exp RT (min.)	Dlt RT (min.)	Response	Cal Amt ug/mL	OnCol Amt ug/mL	Flags
3 HMX	1	6.684	6.683	0.001	22928	0.2500	0.2571	M
7 RDX	1	7.757	7.750	0.007	28577	0.2500	0.2424	
8 2,4,6-Trinitrophenol	1	8.077	8.056	0.021	21748	0.2500	0.2493	
$ 9 1,2-Dinitrobenzene	1	8.710	8.710	0.000	36280	0.2500	0.2481	
10 1,3,5-Trinitrobenzene	1	8.884	8.883	0.001	60894	0.2505	0.2501	
11 1,3-Dinitrobenzene	1	9.537	9.529	0.008	82032	0.2505	0.2530	
12 Nitrobenzene	1	9.923	9.916	0.007	51059	0.2510	0.2401	
14 Tetryl	1	10.223	10.216	0.007	48006	0.2505	0.2476	
15 Nitroglycerin	2	10.737	10.729	0.008	184633	2.50	2.57	
16 2,4,6-Trinitrotoluene	1	11.197	11.183	0.014	55269	0.2510	0.2502	
17 4-Amino-2,6-dinitrotoluene	1	11.350	11.336	0.014	43287	0.2503	0.2495	
18 2-Amino-4,6-dinitrotoluene	1	11.637	11.623	0.014	54570	0.2510	0.2509	
19 2,6-Dinitrotoluene	1	11.803	11.789	0.014	40032	0.2510	0.2511	
20 2,4-Dinitrotoluene	1	11.997	11.983	0.014	80491	0.2510	0.2506	
21 o-Nitrotoluene	1	12.843	12.829	0.014	32863	0.2500	0.2285	
22 p-Nitrotoluene	1	13.277	13.269	0.008	28554	0.2505	0.2374	
23 m-Nitrotoluene	1	13.877	13.863	0.014	36389	0.2503	0.2359	
24 PETN	2	14.977	14.969	0.008	203904	2.50	2.57	

QC Flag Legend

Review Flags
M - Manually Integrated

Reagents:

8330IntermStk_00061 Amount Added: 25.00 Units: uL

Report Date: 06-Mar-2020 10:25:53 Chrom Revision: 2.3 19-Feb-2020 16:45:46

Eurofins TestAmerica, Denver

Data File:	\\chromna\denver\chromdata\chhplc_x\20200304-89779.b\03040056.d				
Injection Date:	05-Mar-2020 08:51:40	Instrument ID:	CHHPLC_X3	Operator ID:	CB
Lims ID:	CCV INT			Worklist Smp#:	56
Client ID:					
Injection Vol:	100.0 ul	Dil. Factor:	1.0000	ALS Bottle#:	11
Method:	8330_X3	Limit Group:	GCSV - 8330		

Column: UltraCarb5uODS (20) (4.60 mm) Y Scaling: Method Defined: Scale to the Nth Largest Target: 1

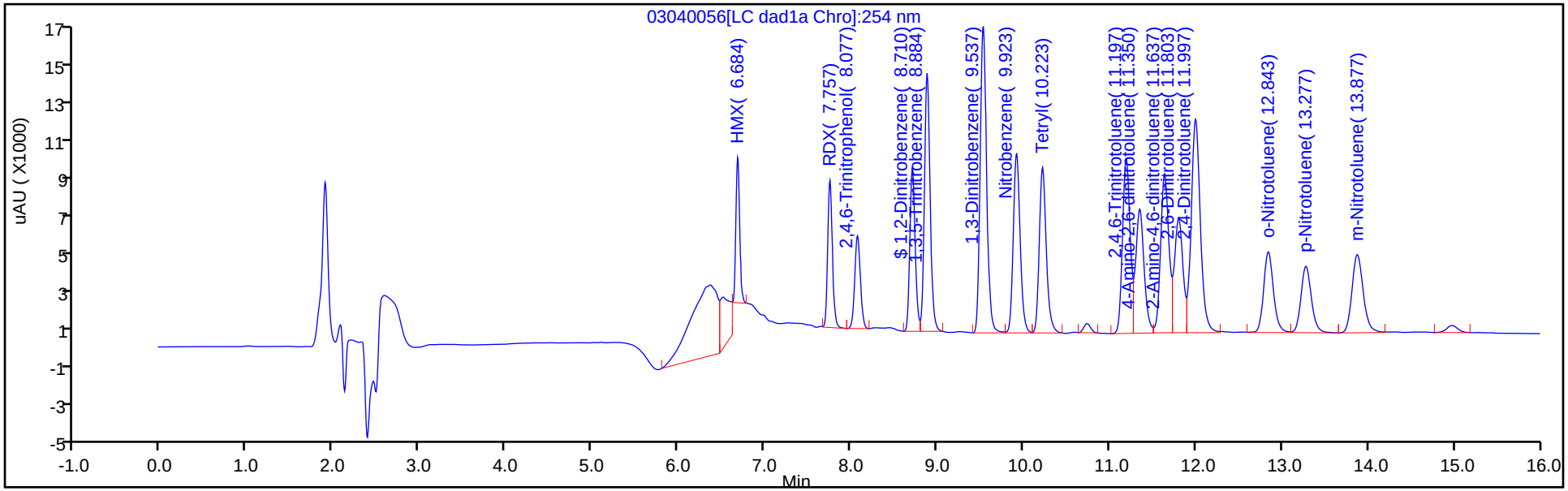

Y Scaling: Method Defined: Scale to the Nth Largest Target: 1

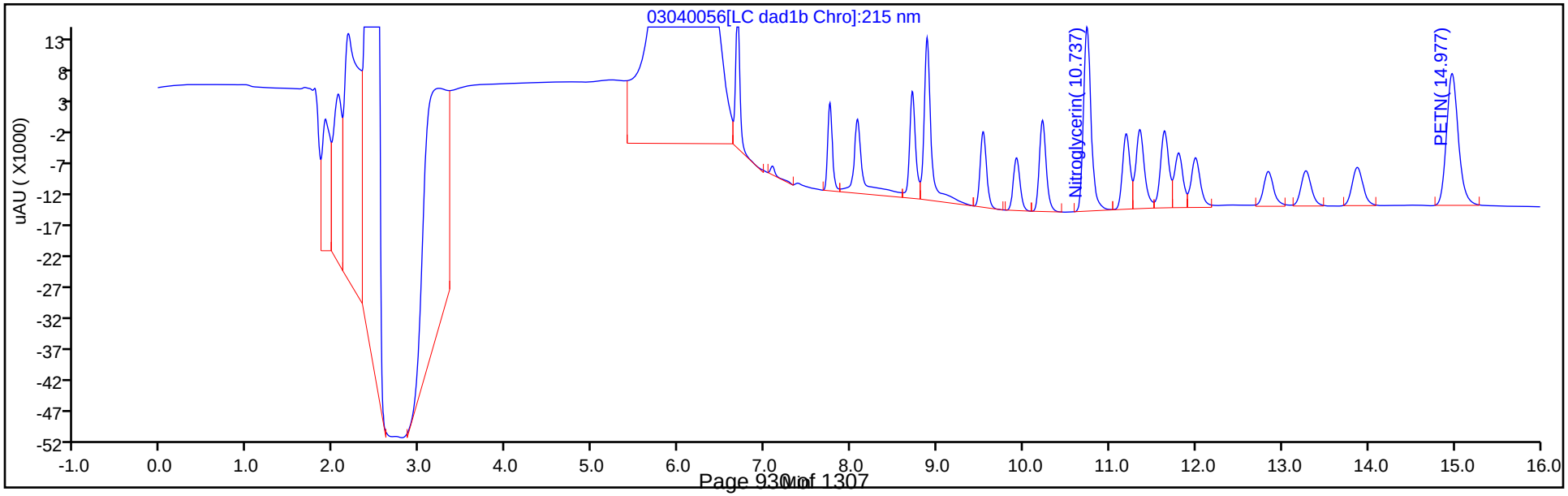

Manual Integration/User Assign Peak Report

Eurofins TestAmerica, Denver

Data File:	\\chromna\denver\chromdata\chhplc_x\20200304-89779.b\03040056.d				
Injection Date:	05-Mar-2020 08:51:40	Instrument ID:	CHHPLC_X3		
Lims ID:	CCV INT				
Client ID:					
Operator ID:	CB	ALS Bottle#:	11	Worklist Smp#:	56
Injection Vol:	100.0 ul	Dil. Factor:	1.0000		
Method:	8330_X3	Limit Group:	GCSV - 8330		
Column:	UltraCarb5uODS (20) (4.60 mm)	Detector	LC DAD1B, 254 nm		

3 HMX, CAS: 2691-41-0

Signal: 1

Processing Integration Results

RT: 6.68
Area: 48181
Amount: 0.540282
Amount Units: ug/mL

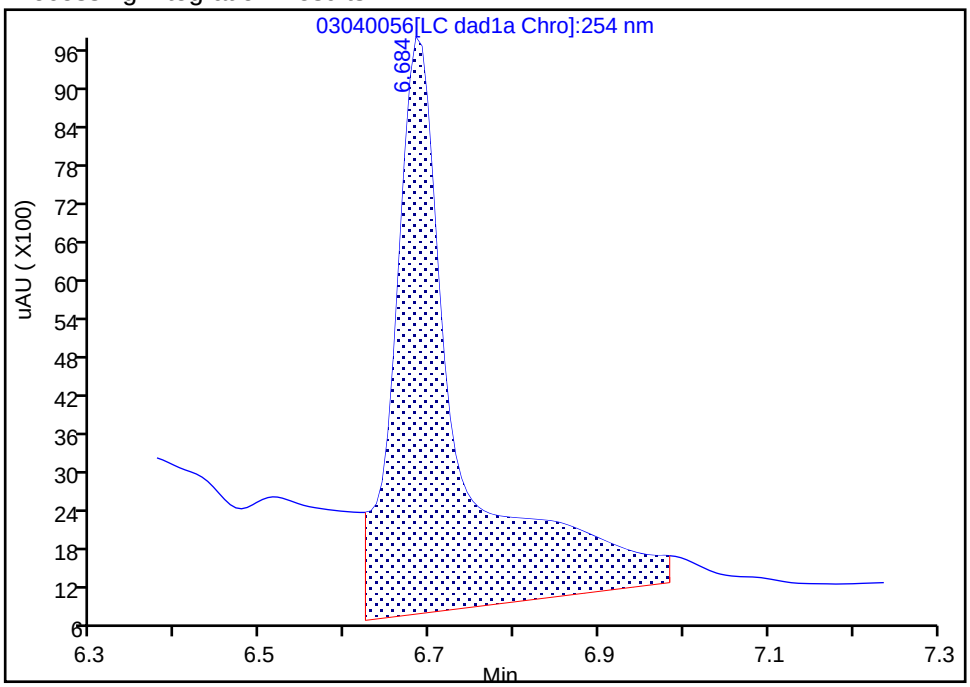

Manual Integration Results

RT: 6.68
Area: 22928
Amount: 0.257105
Amount Units: ug/mL

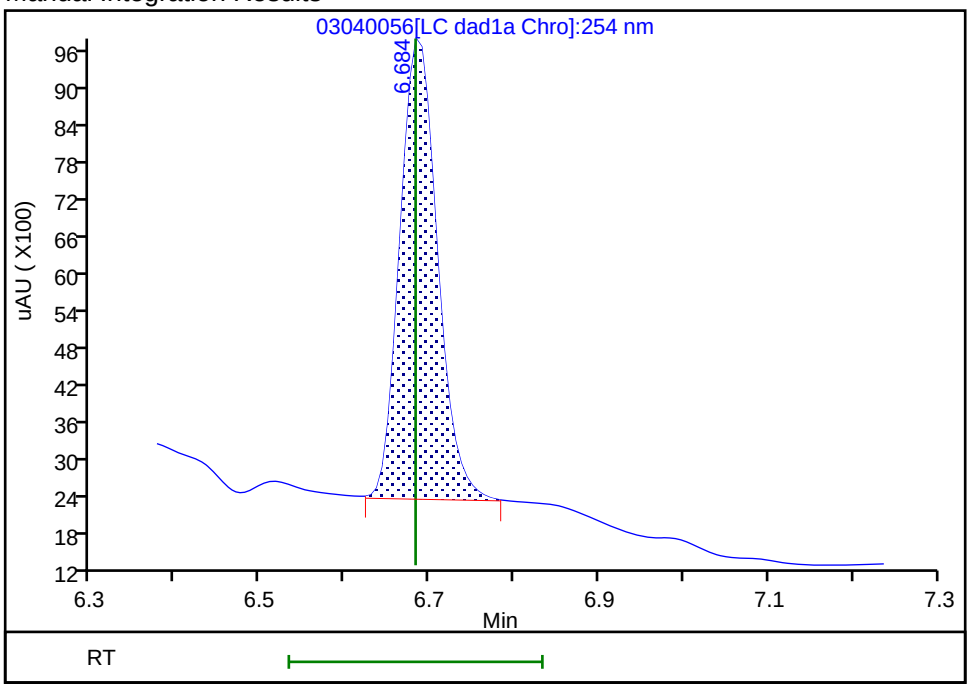

Reviewer: beckerc, 06-Mar-2020 09:36:09

Audit Action: Manually Integrated Audit Reason: Baseline

FORM VII
HPLC/IC CONTINUING CALIBRATION DATA

Lab Name: Eurofins TestAmerica, Denver Job No.: 280-134091-1

SDG No.:

Lab Sample ID: CCV 280-487660/58 Calibration Date: 03/05/2020 09:37

Instrument ID: CHHPLC_X3 Calib Start Date: 03/04/2020 21:00

GC Column: UltraCarb5uODS ID: 4.60(mm) Calib End Date: 03/04/2020 23:40

Lab File ID: 03040058.D Conc. Units: ug/L

ANALYTE	CURVE TYPE	AVE CF	CF	MIN CF	CALC AMOUNT	SPIKE AMOUNT	%D	MAX %D
TNX	Ave	217609	223213		257	250	2.6	15.0
DNX	Ave	152928	165491		271	250	8.2	15.0
MNX	Ave	158544	155578		286	292	-1.9	15.0

FORM VII
HPLC/IC CONTINUING CALIBRATION RETENTION TIME SUMMARY

Lab Name: Eurofins TestAmerica, Denver Job No.: 280-134091-1

SDG No.:

Lab Sample ID: CCV 280-487660/58 Calibration Date: 03/05/2020 09:37

Instrument ID: CHHPLC_X3 Calib Start Date: 03/04/2020 21:00

GC Column: UltraCarb5uODS ID: 4.60(mm) Calib End Date: 03/04/2020 23:40

Lab File ID: 03040058.D

Analyte	RT	RT WINDOW	
		FROM	TO
TNX	6.59	6.49	6.69
DNX	6.92	6.81	7.01
MNX	7.36	7.21	7.51

Eurofins TestAmerica, Denver
Target Compound Quantitation Report

Data File:	\\chromna\Denver\ChromData\CHHPLC_X\20200304-89779.b\03040058.D				
Lims ID:	CCV DMT				
Client ID:					
Sample Type:	CCV				
Inject. Date:	05-Mar-2020 09:37:37	ALS Bottle#:	29	Worklist Smp#:	58
Injection Vol:	100.0 ul	Dil. Factor:	1.0000		
Sample Info:	CCV DMT				
Misc. Info.:	280-0089779-058				
Operator ID:	CB	Instrument ID:	CHHPLC_X3		
Sublist:	chrom-8330_X3*sub17				
Method:	\\chromna\Denver\ChromData\CHHPLC_X\20200304-89779.b\8330_X3.m				
Limit Group:	GCSV - 8330				
Last Update:	06-Mar-2020 10:25:55	Calib Date:	04-Mar-2020 23:40:46		
Integrator:	Falcon				
Quant Method:	External Standard	Quant By:	Initial Calibration		
Last ICal File:	\\chromna\Denver\ChromData\CHHPLC_X\20200304-89779.b\03040032.D				
Column 1 :	UltraCarb5uODS (20) (4.60 mm)		Det: LC DAD1B, 254 nm		
Process Host:	CTX0308				

First Level Reviewer: beckerc Date: 06-Mar-2020 09:38:51

Compound	Det	RT (min.)	Exp RT (min.)	Dlt RT (min.)	Response	Cal Amt ug/mL	OnCol Amt ug/mL	Flags
2 TNX	1	6.590	6.594	-0.004	55859	0.2503	0.2567	M
5 DNX	1	6.916	6.914	0.002	41414	0.2503	0.2708	M
6 MNX	1	7.356	7.361	-0.005	45390	0.2918	0.2863	

QC Flag Legend

Review Flags

M - Manually Integrated

Reagents:

8330 DMT_00005 Amount Added: 12.50 Units: uL

Report Date: 06-Mar-2020 10:25:55 Chrom Revision: 2.3 19-Feb-2020 16:45:46

Eurofins TestAmerica, Denver

Data File:	\\chromna\denver\chromdata\chhplc_x\20200304-89779.b\03040058.d				
Injection Date:	05-Mar-2020 09:37:37	Instrument ID:	CHHPLC_X3	Operator ID:	CB
Lims ID:	CCV DMT			Worklist Smp#:	58
Client ID:					
Injection Vol:	100.0 ul	Dil. Factor:	1.0000	ALS Bottle#:	29
Method:	8330_X3	Limit Group:	GCSV - 8330		

Column: UltraCarb5uODS (20) (4.60 mm) Y Scaling: Method Defined: Scale to the Nth Largest Target: 1

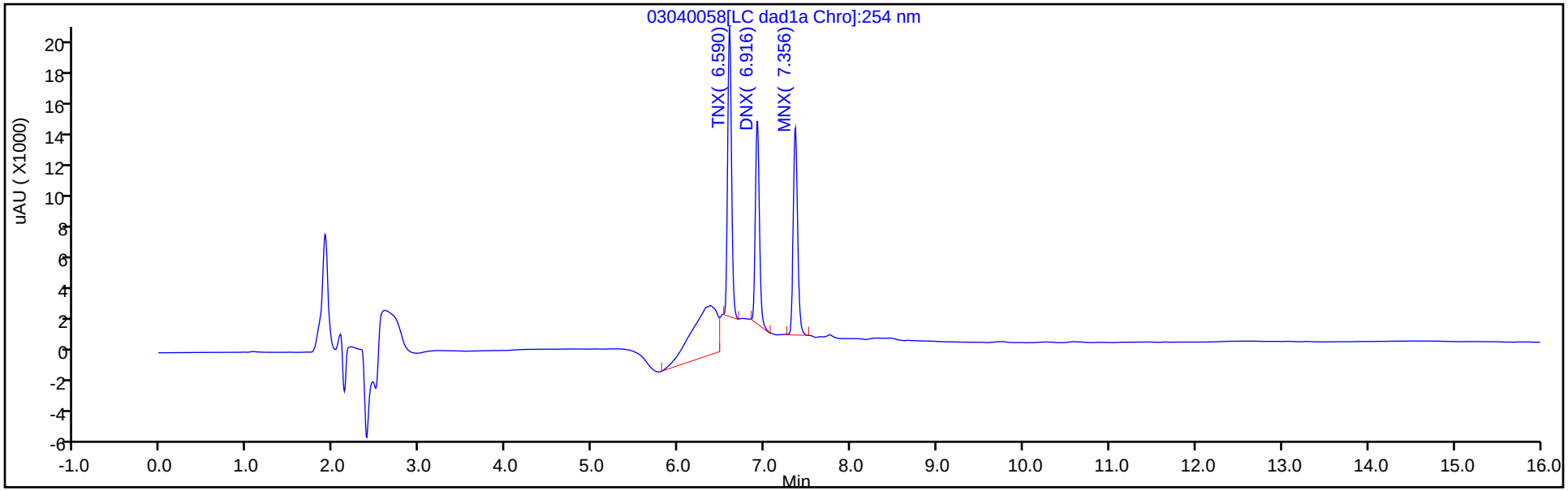

Y Scaling: Method Defined: Scale to the Nth Largest Target: 1

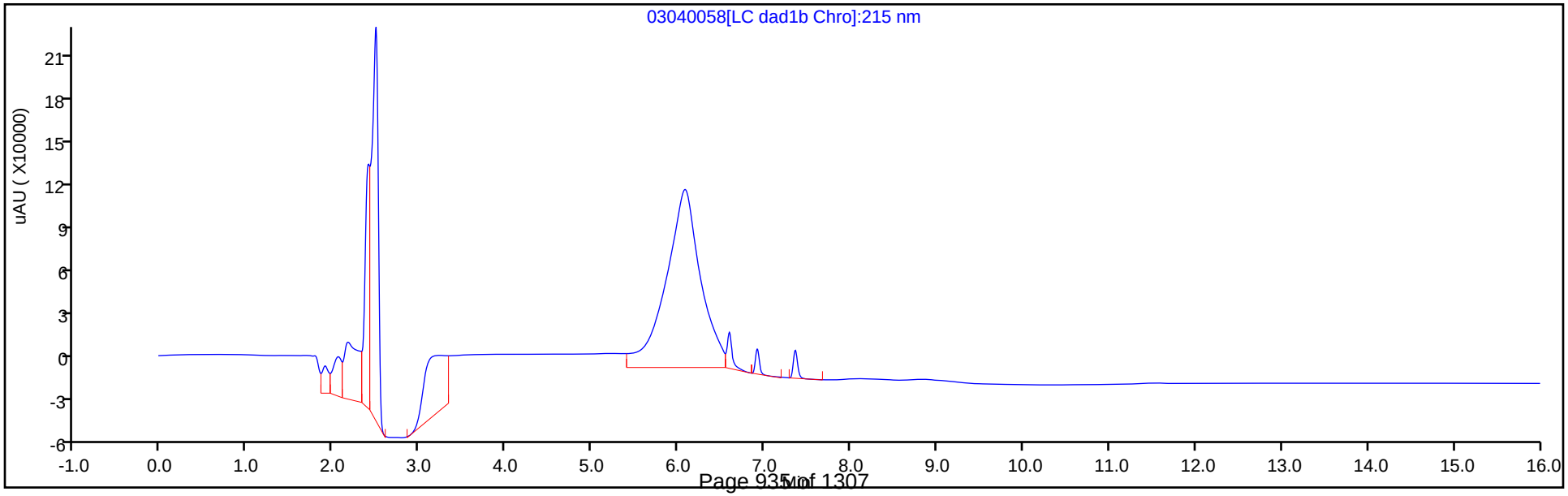

Manual Integration/User Assign Peak Report

Eurofins TestAmerica, Denver

Data File:	\\chromna\denver\chromdata\chhplc_x\20200304-89779.b\03040058.d				
Injection Date:	05-Mar-2020 09:37:37	Instrument ID:	CHHPLC_X3		
Lims ID:	CCV DMT				
Client ID:					
Operator ID:	CB	ALS Bottle#:	29	Worklist Smp#:	58
Injection Vol:	100.0 ul	Dil. Factor:	1.0000		
Method:	8330_X3	Limit Group:	GCSV - 8330		
Column:	UltraCarb5uODS (20) (4.60 mm)	Detector	LC DAD1B, 254 nm		

2 TNX, CAS: 13980-04-6

Signal: 1

Processing Integration Results

RT: 6.59
Area: 73589
Amount: 0.338171
Amount Units: ug/mL

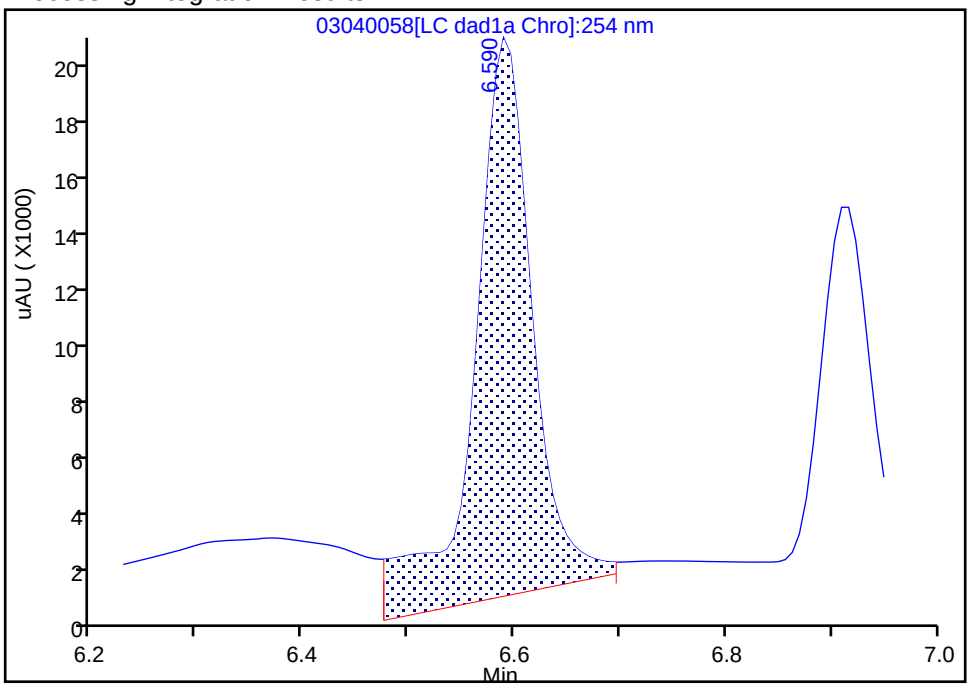

Manual Integration Results

RT: 6.59
Area: 55859
Amount: 0.256695
Amount Units: ug/mL

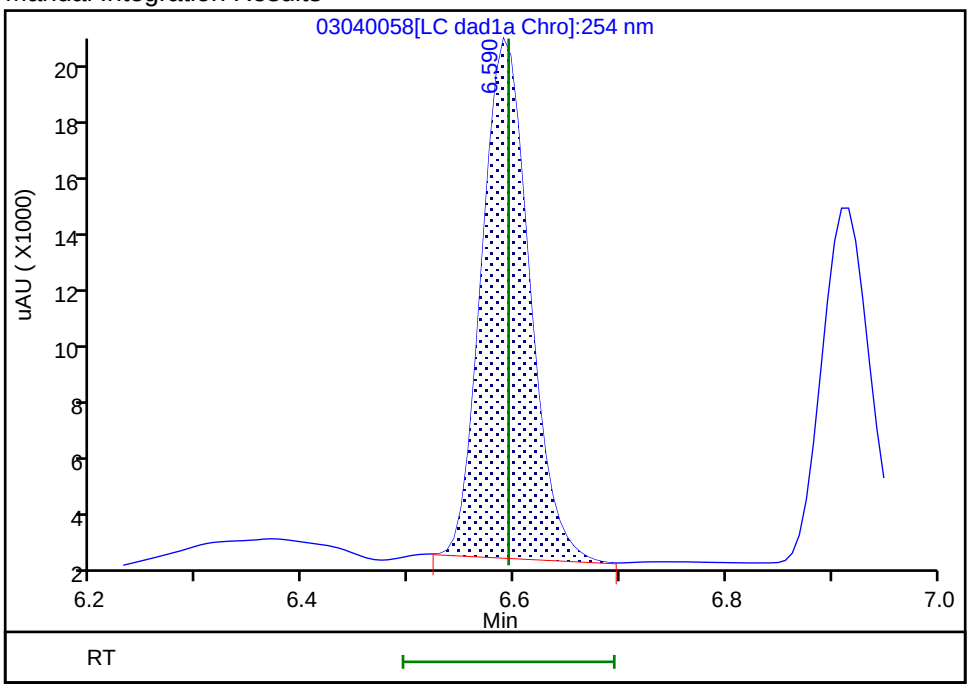

Reviewer: beckerc, 06-Mar-2020 09:38:45
Audit Action: Manually Integrated Audit Reason: Baseline

Manual Integration/User Assign Peak Report

Eurofins TestAmerica, Denver

Data File:	\\chromna\denver\chromdata\chhplc_x\20200304-89779.b\03040058.d				
Injection Date:	05-Mar-2020 09:37:37	Instrument ID:	CHHPLC_X3		
Lims ID:	CCV DMT				
Client ID:					
Operator ID:	CB	ALS Bottle#:	29	Worklist Smp#:	58
Injection Vol:	100.0 ul	Dil. Factor:	1.0000		
Method:	8330_X3	Limit Group:	GCSV - 8330		
Column:	UltraCarb5uODS (20) (4.60 mm)	Detector	LC DAD1B, 254 nm		

5 DNX, CAS: 80251-29-2

Signal: 1

Processing Integration Results

RT: 6.92
Area: 44384
Amount: 0.290227
Amount Units: ug/mL

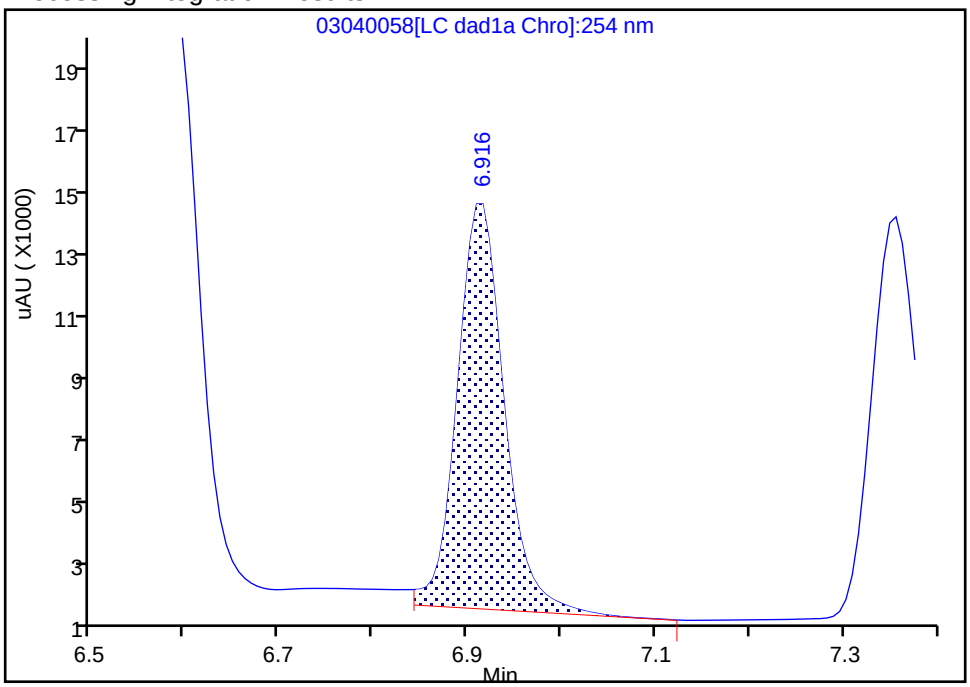

Manual Integration Results

RT: 6.92
Area: 41414
Amount: 0.270807
Amount Units: ug/mL

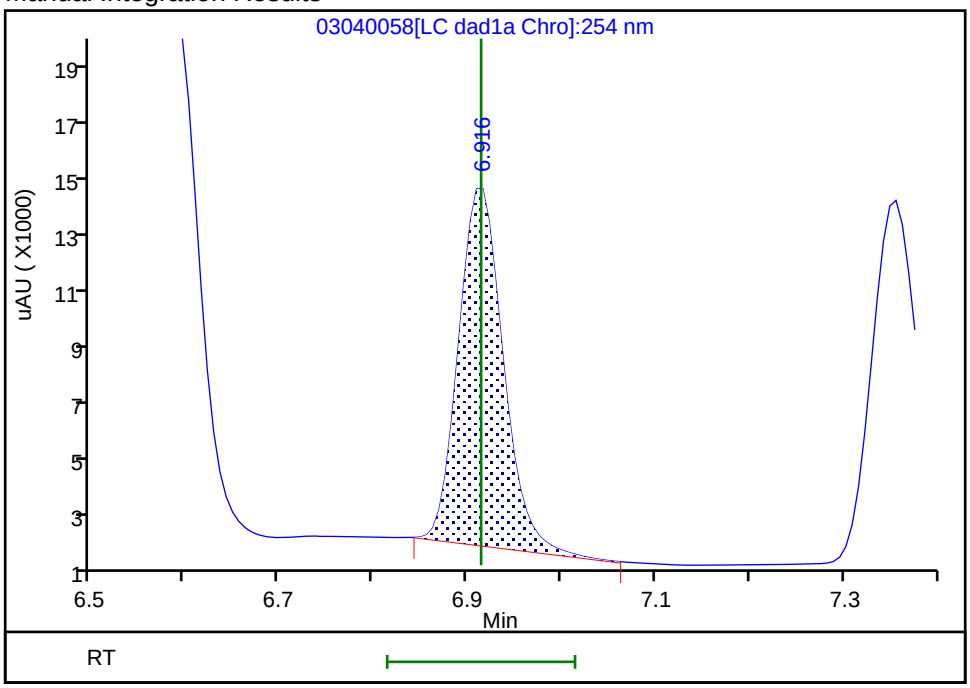

Reviewer: beckerc, 06-Mar-2020 09:38:48
Audit Action: Manually Integrated Audit Reason: Baseline

FORM VII
HPLC/IC CONTINUING CALIBRATION DATA

Lab Name: Eurofins TestAmerica, Denver Job No.: 280-134091-1

SDG No.:

Lab Sample ID: CCV 280-487660/69 Calibration Date: 03/05/2020 13:50

Instrument ID: CHHPLC_X3 Calib Start Date: 03/04/2020 14:07

GC Column: UltraCarb5uODS ID: 4.60(mm) Calib End Date: 03/04/2020 16:47

Lab File ID: 03040069.D Conc. Units: ug/L

ANALYTE	CURVE TYPE	AVE CF	CF	MIN CF	CALC AMOUNT	SPIKE AMOUNT	%D	MAX %D
HMX	Ave	89178	91248		256	250	2.3	15.0
RDX	Ave	117869	114364		243	250	-3.0	15.0
Picric acid	Ave	87247	86228		247	250	-1.2	15.0
1,3,5-Trinitrobenzene	Ave	243459	244020		251	251	0.2	15.0
1,3-Dinitrobenzene	Ave	324251	325529		251	251	0.4	15.0
Nitrobenzene	Ave	212689	198976		235	251	-6.4	15.0
Tetryl	Ave	193870	190802		247	251	-1.6	15.0
Nitroglycerin	Ave	71797	72790		2530	2500	1.4	15.0
2,4,6-Trinitrotoluene	Ave	220911	220582		251	251	-0.1	15.0
4-Amino-2,6-dinitrotoluene	Ave	173468	171776		248	250	-1.0	15.0
2-Amino-4,6-dinitrotoluene	Ave	217539	214120		247	251	-1.6	15.0
2,6-Dinitrotoluene	Ave	159404	158829		250	251	-0.4	15.0
2,4-Dinitrotoluene	Ave	321164	323275		253	251	0.7	15.0
2-Nitrotoluene	Ave	143838	128748		224	250	-10.5	15.0
4-Nitrotoluene	Ave	120299	112727		235	251	-6.3	15.0
3-Nitrotoluene	Ave	154244	142945		232	250	-7.3	15.0
PETN	Ave	79456	81624		2570	2500	2.7	15.0
1,2-Dinitrobenzene	Ave	146215	144132		246	250	-1.4	15.0

FORM VII
HPLC/IC CONTINUING CALIBRATION RETENTION TIME SUMMARY

Lab Name: Eurofins TestAmerica, Denver Job No.: 280-134091-1

SDG No.:

Lab Sample ID: CCV 280-487660/69 Calibration Date: 03/05/2020 13:50

Instrument ID: CHHPLC_X3 Calib Start Date: 03/04/2020 14:07

GC Column: UltraCarb5uODS ID: 4.60(mm) Calib End Date: 03/04/2020 16:47

Lab File ID: 03040069.D

Analyte	RT	RT WINDOW	
		FROM	TO
HMX	6.68	6.53	6.83
RDX	7.75	7.60	7.90
Picric acid	8.07	7.91	8.21
1,3,5-Trinitrobenzene	8.88	8.73	9.03
1,3-Dinitrobenzene	9.53	9.38	9.68
Nitrobenzene	9.91	9.77	10.07
Tetryl	10.22	10.07	10.37
Nitroglycerin	10.73	10.58	10.88
2,4,6-Trinitrotoluene	11.19	11.08	11.28
4-Amino-2,6-dinitrotoluene	11.34	11.24	11.44
2-Amino-4,6-dinitrotoluene	11.63	11.52	11.72
2,6-Dinitrotoluene	11.80	11.69	11.89
2,4-Dinitrotoluene	11.99	11.88	12.08
2-Nitrotoluene	12.85	12.68	12.98
4-Nitrotoluene	13.28	13.12	13.42
3-Nitrotoluene	13.88	13.71	14.01
PETN	14.99	14.82	15.12
1,2-Dinitrobenzene	8.71	8.56	8.86

Eurofins TestAmerica, Denver
Target Compound Quantitation Report

Data File: \\chromna\Denver\ChromData\CHHPLC_X\20200304-89779.b\03040069.D
Lims ID: CCV INT
Client ID:
Sample Type: CCV
Inject. Date: 05-Mar-2020 13:50:00 ALS Bottle#: 11 Worklist Smp#: 69
Injection Vol: 100.0 ul Dil. Factor: 1.0000
Sample Info: CCV INT
Misc. Info.: 280-0089779-069
Operator ID: CB Instrument ID: CHHPLC_X3
Sublist: chrom-8330_X3*sub9

Method: \\chromna\Denver\ChromData\CHHPLC_X\20200304-89779.b\8330_X3.m
Limit Group: GCSV - 8330
Last Update: 06-Mar-2020 10:26:08 Calib Date: 04-Mar-2020 23:40:46
Integrator: Falcon
Quant Method: External Standard Quant By: Initial Calibration
Last ICal File: \\chromna\Denver\ChromData\CHHPLC_X\20200304-89779.b\03040032.D

Column 1 : UltraCarb5uODS (20) (4.60 mm) Det: LC DAD1B, 254 nm
Process Host: CTX0308

First Level Reviewer: beckerc Date: 06-Mar-2020 09:46:12

Compound	Det	RT (min.)	Exp RT (min.)	Dlt RT (min.)	Response	Cal Amt ug/mL	OnCol Amt ug/mL	Flags
3 HMX	1	6.681	6.683	-0.002	22812	0.2500	0.2558	M
7 RDX	1	7.748	7.750	-0.002	28591	0.2500	0.2426	
8 2,4,6-Trinitrophenol	1	8.068	8.056	0.012	21557	0.2500	0.2471	
$ 9 1,2-Dinitrobenzene	1	8.708	8.710	-0.002	36033	0.2500	0.2464	
10 1,3,5-Trinitrobenzene	1	8.881	8.883	-0.002	61127	0.2505	0.2511	
11 1,3-Dinitrobenzene	1	9.528	9.529	-0.001	81545	0.2505	0.2515	
12 Nitrobenzene	1	9.914	9.916	-0.002	49943	0.2510	0.2348	
14 Tetryl	1	10.221	10.216	0.005	47796	0.2505	0.2465	
15 Nitroglycerin	2	10.734	10.729	0.005	181976	2.50	2.53	
16 2,4,6-Trinitrotoluene	1	11.188	11.183	0.005	55366	0.2510	0.2506	
17 4-Amino-2,6-dinitrotoluene	1	11.341	11.336	0.005	42987	0.2503	0.2478	
18 2-Amino-4,6-dinitrotoluene	1	11.634	11.623	0.011	53744	0.2510	0.2471	
19 2,6-Dinitrotoluene	1	11.801	11.789	0.012	39866	0.2510	0.2501	
20 2,4-Dinitrotoluene	1	11.994	11.983	0.011	81142	0.2510	0.2526	
21 o-Nitrotoluene	1	12.848	12.829	0.019	32187	0.2500	0.2238	
22 p-Nitrotoluene	1	13.281	13.269	0.012	28238	0.2505	0.2347	
23 m-Nitrotoluene	1	13.881	13.863	0.018	35772	0.2503	0.2319	
24 PETN	2	14.994	14.969	0.025	204059	2.50	2.57	

QC Flag Legend

Review Flags
M - Manually Integrated

Reagents:

8330IntermStk_00061 Amount Added: 25.00 Units: uL

Report Date: 06-Mar-2020 10:26:08 Chrom Revision: 2.3 19-Feb-2020 16:45:46

Eurofins TestAmerica, Denver

Data File:	\\chromna\denver\chromdata\chhplc_x\20200304-89779.b\03040069.d				
Injection Date:	05-Mar-2020 13:50:00	Instrument ID:	CHHPLC_X3	Operator ID:	CB
Lims ID:	CCV INT			Worklist Smp#:	69
Client ID:					
Injection Vol:	100.0 ul	Dil. Factor:	1.0000	ALS Bottle#:	11
Method:	8330_X3	Limit Group:	GCSV - 8330		

Column: UltraCarb5uODS (20) (4.60 mm) Y Scaling: Method Defined: Scale to the Nth Largest Target: 1

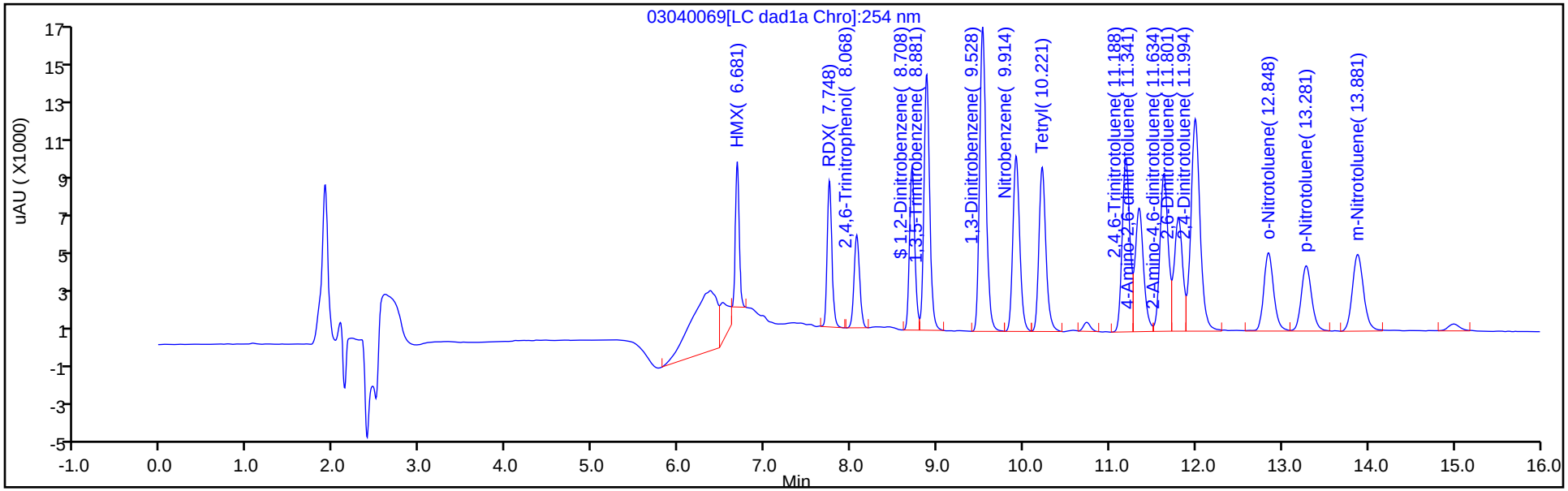

Y Scaling: Method Defined: Scale to the Nth Largest Target: 1

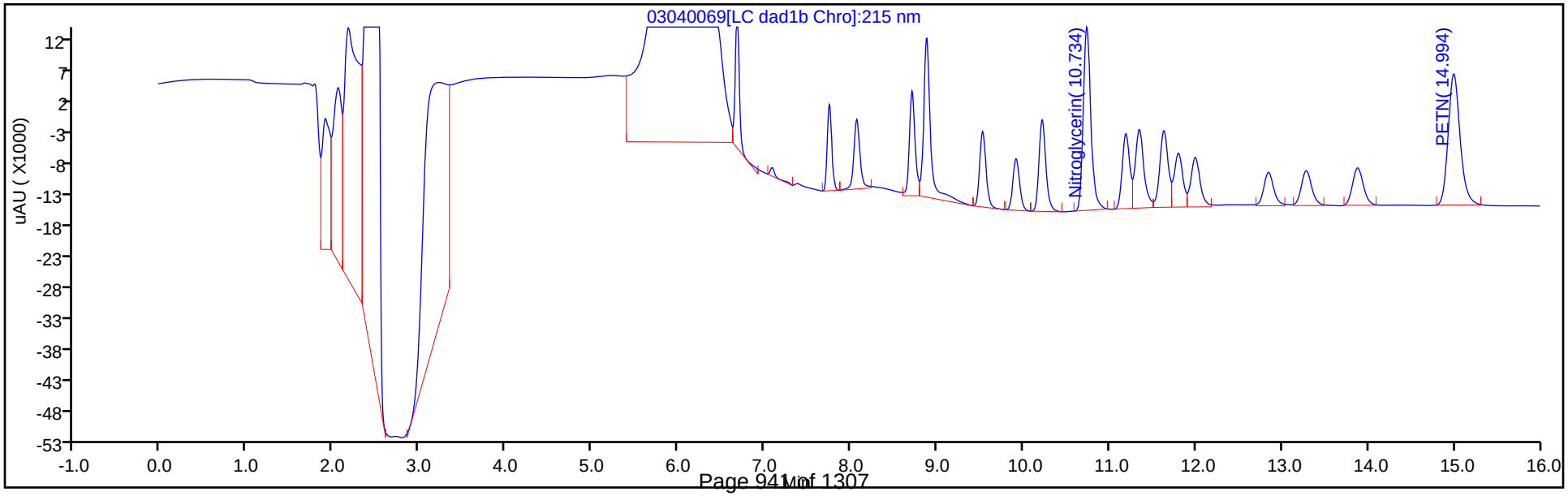

Manual Integration/User Assign Peak Report

Eurofins TestAmerica, Denver

Data File:	\\chromna\denver\chromdata\chhplc_x\20200304-89779.b\03040069.d				
Injection Date:	05-Mar-2020 13:50:00	Instrument ID:	CHHPLC_X3		
Lims ID:	CCV INT				
Client ID:					
Operator ID:	CB	ALS Bottle#:	11	Worklist Smp#:	69
Injection Vol:	100.0 ul	Dil. Factor:	1.0000		
Method:	8330_X3	Limit Group:	GCSV - 8330		
Column:	UltraCarb5uODS (20) (4.60 mm)	Detector	LC DAD1B, 254 nm		

3 HMX, CAS: 2691-41-0

Signal: 1

Processing Integration Results

RT: 6.68
Area: 30768
Amount: 0.345020
Amount Units: ug/mL

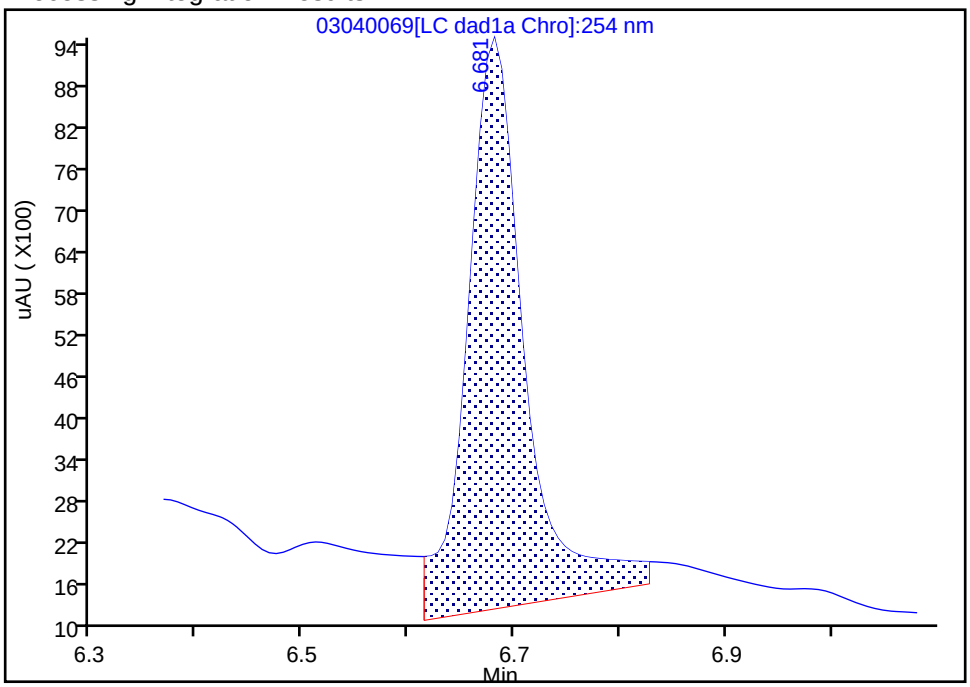

Manual Integration Results

RT: 6.68
Area: 22812
Amount: 0.255804
Amount Units: ug/mL

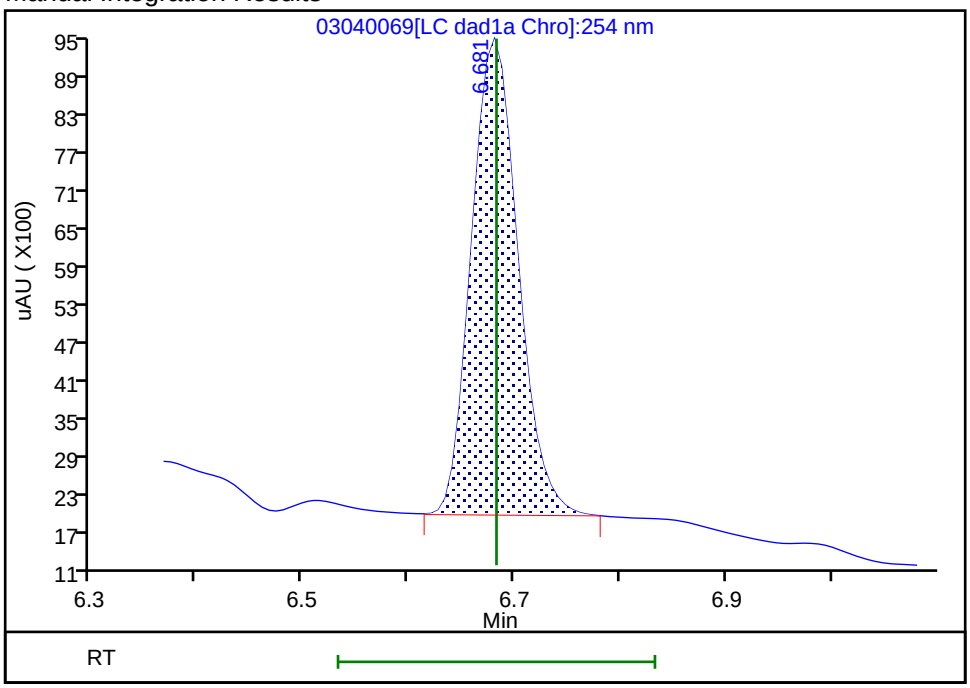

Reviewer: beckerc, 06-Mar-2020 09:46:05
Audit Action: Manually Integrated Audit Reason: Baseline

FORM VII
HPLC/IC CONTINUING CALIBRATION DATA

Lab Name: Eurofins TestAmerica, Denver Job No.: 280-134091-1

SDG No.:

Lab Sample ID: CCV 280-487660/71 Calibration Date: 03/05/2020 14:35

Instrument ID: CHHPLC_X3 Calib Start Date: 03/04/2020 21:00

GC Column: UltraCarb5uODS ID: 4.60(mm) Calib End Date: 03/04/2020 23:40

Lab File ID: 03040071.D Conc. Units: ug/L

ANALYTE	CURVE TYPE	AVE CF	CF	MIN CF	CALC AMOUNT	SPIKE AMOUNT	%D	MAX %D
TNX	Ave	217609	216328		249	250	-0.6	15.0
DNX	Ave	152928	167548		274	250	9.6	15.0
MNX	Ave	158544	154581		284	292	-2.5	15.0

FORM VII
HPLC/IC CONTINUING CALIBRATION RETENTION TIME SUMMARY

Lab Name: Eurofins TestAmerica, Denver Job No.: 280-134091-1

SDG No.:

Lab Sample ID: CCV 280-487660/71 Calibration Date: 03/05/2020 14:35

Instrument ID: CHHPLC_X3 Calib Start Date: 03/04/2020 21:00

GC Column: UltraCarb5uODS ID: 4.60(mm) Calib End Date: 03/04/2020 23:40

Lab File ID: 03040071.D

Analyte	RT	RT WINDOW	
		FROM	TO
TNX	6.59	6.49	6.69
DNX	6.91	6.81	7.01
MNX	7.35	7.21	7.51

Eurofins TestAmerica, Denver
Target Compound Quantitation Report

Data File:	\\chromna\Denver\ChromData\CHHPLC_X\20200304-89779.b\03040071.D				
Lims ID:	CCV DMT				
Client ID:					
Sample Type:	CCV				
Inject. Date:	05-Mar-2020 14:35:55	ALS Bottle#:	29	Worklist Smp#:	71
Injection Vol:	100.0 ul	Dil. Factor:	1.0000		
Sample Info:	CCV DMT				
Misc. Info.:	280-0089779-071				
Operator ID:	CB	Instrument ID:	CHHPLC_X3		
Sublist:	chrom-8330_X3*sub17				
Method:	\\chromna\Denver\ChromData\CHHPLC_X\20200304-89779.b\8330_X3.m				
Limit Group:	GCSV - 8330				
Last Update:	06-Mar-2020 10:26:10	Calib Date:	04-Mar-2020 23:40:46		
Integrator:	Falcon				
Quant Method:	External Standard	Quant By:	Initial Calibration		
Last ICal File:	\\chromna\Denver\ChromData\CHHPLC_X\20200304-89779.b\03040032.D				
Column 1 :	UltraCarb5uODS (20) (4.60 mm)		Det: LC DAD1B, 254 nm		
Process Host:	CTX0308				

First Level Reviewer: beckerc Date: 06-Mar-2020 09:47:48

Compound	Det	RT (min.)	Exp RT (min.)	Dlt RT (min.)	Response	Cal Amt ug/mL	OnCol Amt ug/mL	Flags
2 TNX	1	6.587	6.594	-0.007	54136	0.2503	0.2488	M
5 DNX	1	6.907	6.914	-0.007	41929	0.2503	0.2742	M
6 MNX	1	7.353	7.361	-0.008	45099	0.2918	0.2845	

QC Flag Legend

Review Flags

M - Manually Integrated

Reagents:

8330 DMT_00005 Amount Added: 12.50 Units: uL

Report Date: 06-Mar-2020 10:26:11 Chrom Revision: 2.3 19-Feb-2020 16:45:46

Eurofins TestAmerica, Denver

Data File:	\\chromna\denver\chromdata\chhplc_x\20200304-89779.b\03040071.d				
Injection Date:	05-Mar-2020 14:35:55	Instrument ID:	CHHPLC_X3	Operator ID:	CB
Lims ID:	CCV DMT			Worklist Smp#:	71
Client ID:					
Injection Vol:	100.0 ul	Dil. Factor:	1.0000	ALS Bottle#:	29
Method:	8330_X3	Limit Group:	GCSV - 8330		

Column: UltraCarb5uODS (20) (4.60 mm) Y Scaling: Method Defined: Scale to the Nth Largest Target: 1

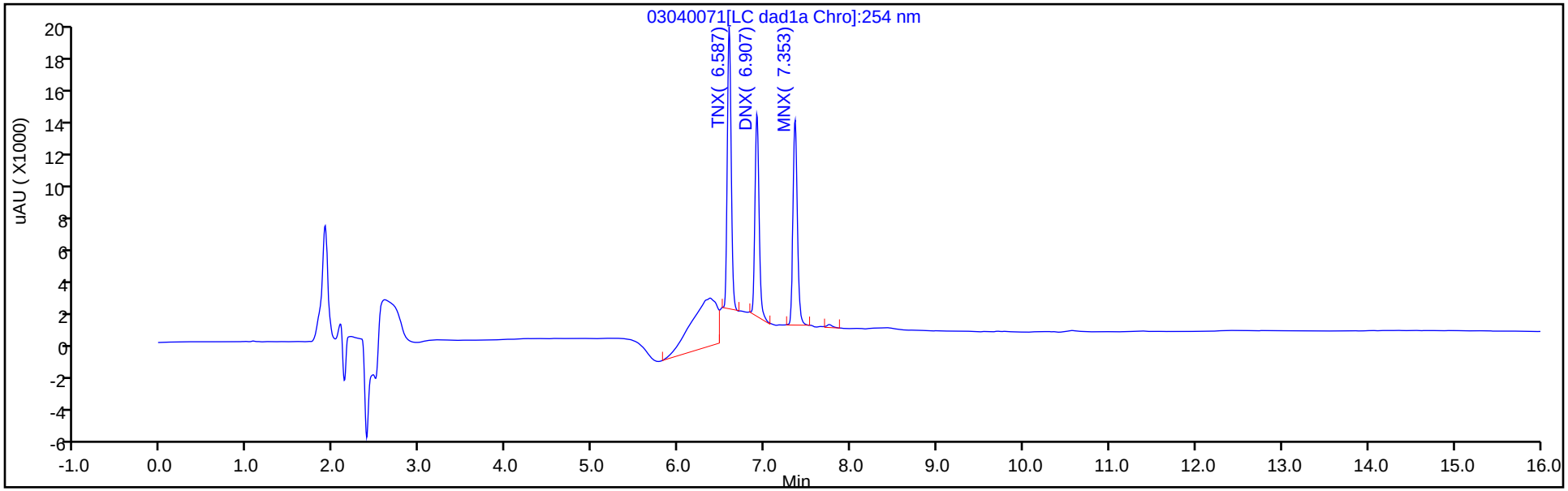

Y Scaling: Method Defined: Scale to the Nth Largest Target: 1

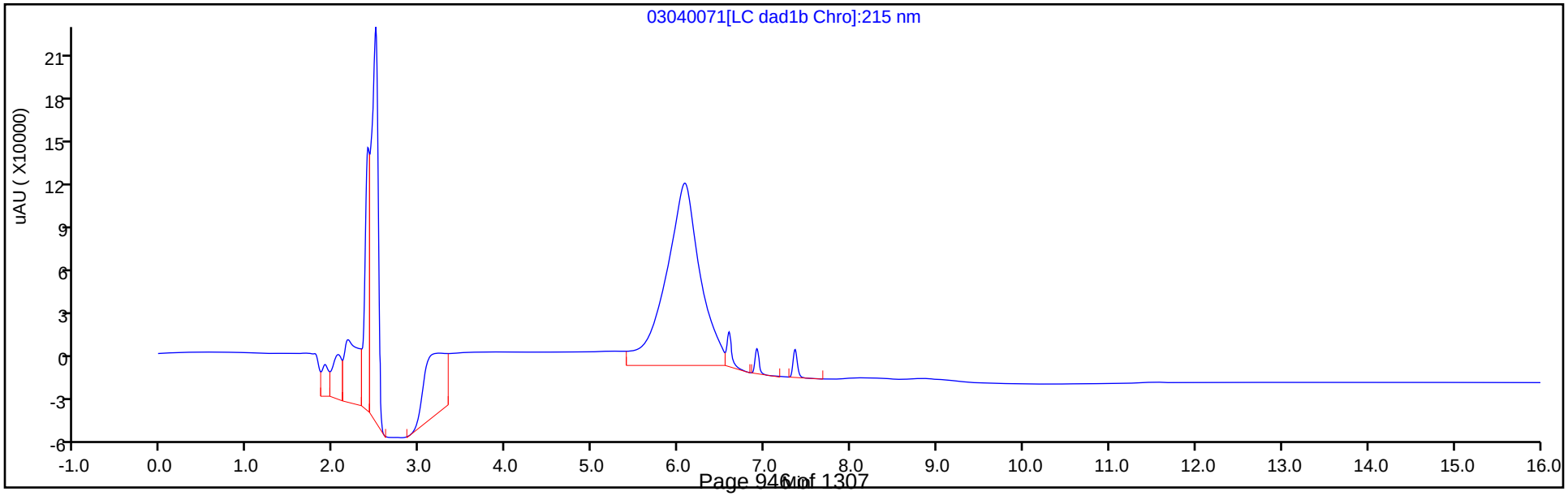

Manual Integration/User Assign Peak Report

Eurofins TestAmerica, Denver

Data File:	\\chromna\denver\chromdata\chhplc_x\20200304-89779.b\03040071.d				
Injection Date:	05-Mar-2020 14:35:55	Instrument ID:	CHHPLC_X3		
Lims ID:	CCV DMT				
Client ID:					
Operator ID:	CB	ALS Bottle#:	29	Worklist Smp#:	71
Injection Vol:	100.0 ul	Dil. Factor:	1.0000		
Method:	8330_X3	Limit Group:	GCSV - 8330		
Column:	UltraCarb5uODS (20) (4.60 mm)	Detector	LC DAD1B, 254 nm		

2 TNX, CAS: 13980-04-6

Signal: 1

Processing Integration Results

RT: 6.59
Area: 75778
Amount: 0.348231
Amount Units: ug/mL

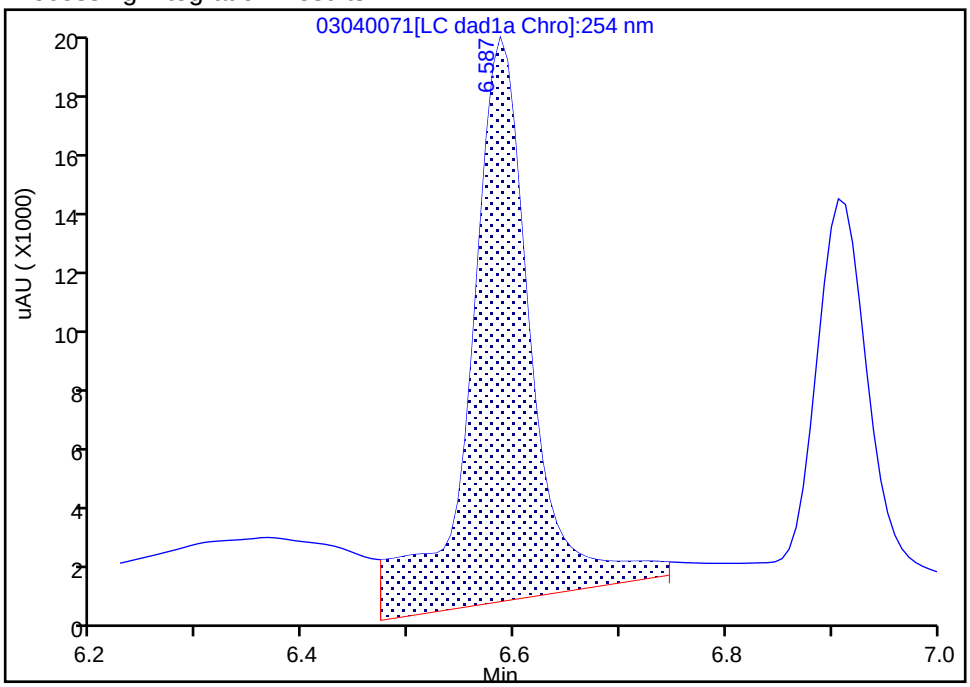

Manual Integration Results

RT: 6.59
Area: 54136
Amount: 0.248777
Amount Units: ug/mL

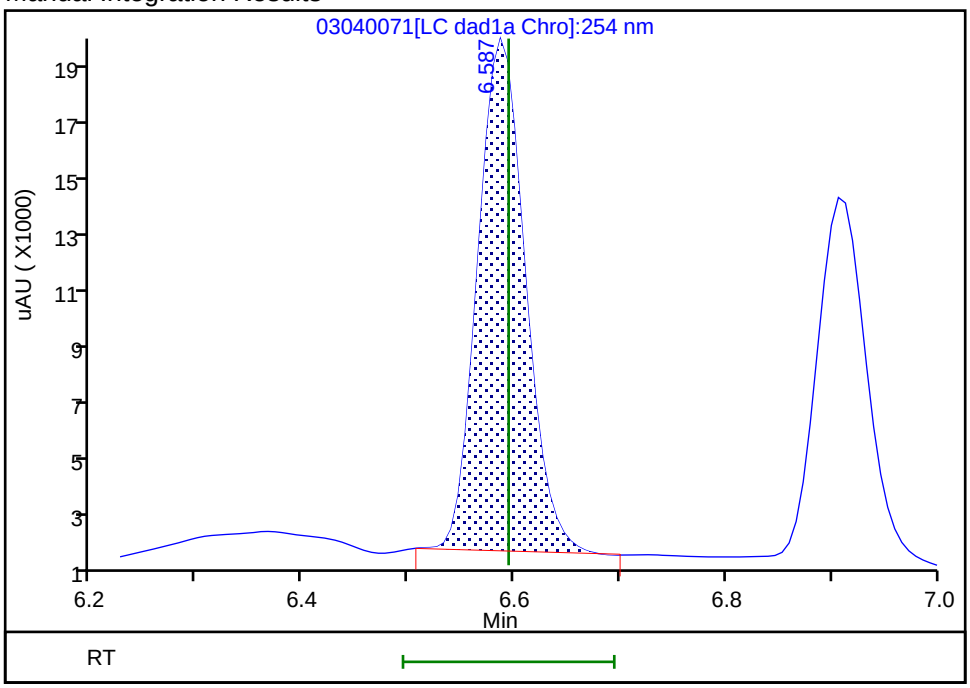

Reviewer: beckerc, 06-Mar-2020 09:47:12

Audit Action: Manually Integrated Audit Reason: Assign Peak

Manual Integration/User Assign Peak Report

Eurofins TestAmerica, Denver

Data File:	\\chromna\denver\chromdata\chhplc_x\20200304-89779.b\03040071.d				
Injection Date:	05-Mar-2020 14:35:55	Instrument ID:	CHHPLC_X3		
Lims ID:	CCV DMT				
Client ID:					
Operator ID:	CB	ALS Bottle#:	29	Worklist Smp#:	71
Injection Vol:	100.0 ul	Dil. Factor:	1.0000		
Method:	8330_X3	Limit Group:	GCSV - 8330		
Column:	UltraCarb5uODS (20) (4.60 mm)	Detector	LC DAD1B, 254 nm		

5 DNX, CAS: 80251-29-2

Signal: 1

Processing Integration Results

RT: 6.91
Area: 45136
Amount: 0.295145
Amount Units: ug/mL

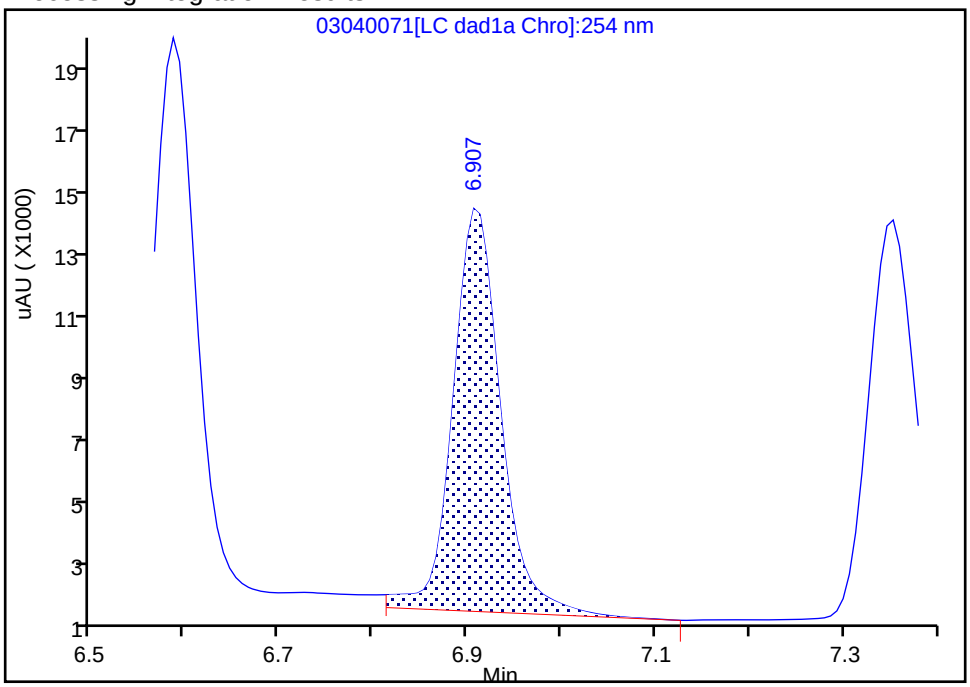

Manual Integration Results

RT: 6.91
Area: 41929
Amount: 0.274174
Amount Units: ug/mL

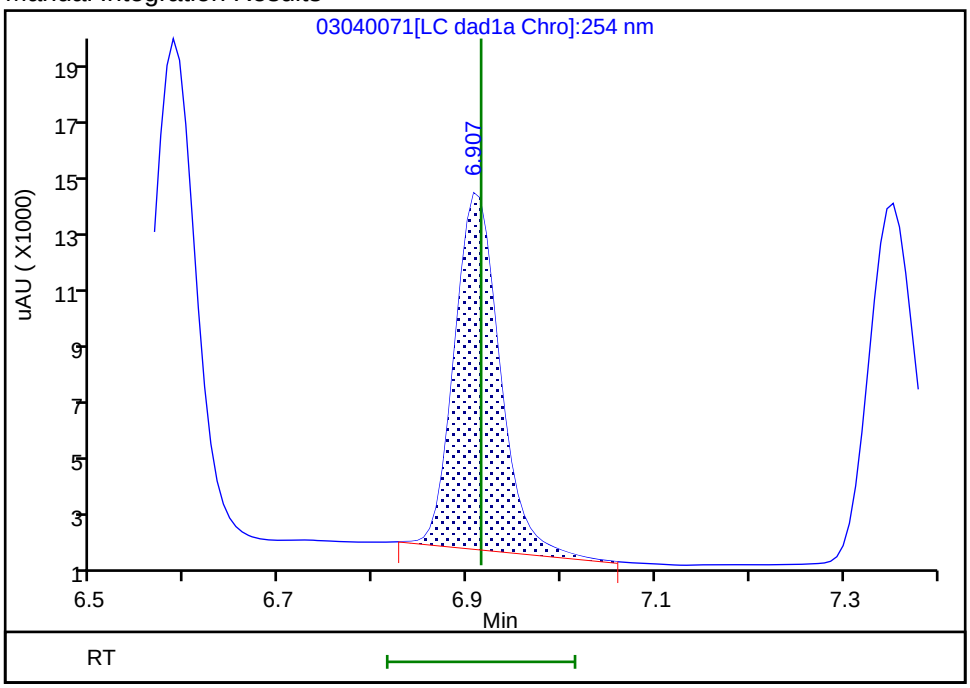

Reviewer: beckerc, 06-Mar-2020 09:47:19

Audit Action: Manually Integrated Audit Reason: Assign Peak

FORM VII
HPLC/IC CONTINUING CALIBRATION DATA

Lab Name: Eurofins TestAmerica, Denver Job No.: 280-134091-1

SDG No.:

Lab Sample ID: CCV 280-487660/82 Calibration Date: 03/05/2020 18:48

Instrument ID: CHHPLC_X3 Calib Start Date: 03/04/2020 14:07

GC Column: UltraCarb5uODS ID: 4.60(mm) Calib End Date: 03/04/2020 16:47

Lab File ID: 03040082.D Conc. Units: ug/L

ANALYTE	CURVE TYPE	AVE CF	CF	MIN CF	CALC AMOUNT	SPIKE AMOUNT	%D	MAX %D
HMX	Ave	89178	91208		256	250	2.3	15.0
RDX	Ave	117869	114528		243	250	-2.8	15.0
Picric acid	Ave	87247	86588		248	250	-0.8	15.0
1,3,5-Trinitrobenzene	Ave	243459	242387		249	251	-0.4	15.0
1,3-Dinitrobenzene	Ave	324251	325030		251	251	0.2	15.0
Nitrobenzene	Ave	212689	195410		231	251	-8.1	15.0
Tetryl	Ave	193870	190124		246	251	-1.9	15.0
Nitroglycerin	Ave	71797	73420		2560	2500	2.3	15.0
2,4,6-Trinitrotoluene	Ave	220911	220562		251	251	-0.2	15.0
4-Amino-2,6-dinitrotoluene	Ave	173468	169966		245	250	-2.0	15.0
2-Amino-4,6-dinitrotoluene	Ave	217539	215606		249	251	-0.9	15.0
2,6-Dinitrotoluene	Ave	159404	158896		250	251	-0.3	15.0
2,4-Dinitrotoluene	Ave	321164	323076		252	251	0.6	15.0
2-Nitrotoluene	Ave	143838	126340		220	250	-12.2	15.0
4-Nitrotoluene	Ave	120299	111944		233	251	-6.9	15.0
3-Nitrotoluene	Ave	154244	140779		228	250	-8.7	15.0
PETN	Ave	79456	81902		2580	2500	3.1	15.0
1,2-Dinitrobenzene	Ave	146215	144908		248	250	-0.9	15.0

FORM VII
HPLC/IC CONTINUING CALIBRATION RETENTION TIME SUMMARY

Lab Name: Eurofins TestAmerica, Denver Job No.: 280-134091-1

SDG No.:

Lab Sample ID: CCV 280-487660/82 Calibration Date: 03/05/2020 18:48

Instrument ID: CHHPLC_X3 Calib Start Date: 03/04/2020 14:07

GC Column: UltraCarb5uODS ID: 4.60(mm) Calib End Date: 03/04/2020 16:47

Lab File ID: 03040082.D

Analyte	RT	RT WINDOW	
		FROM	TO
HMX	6.68	6.53	6.83
RDX	7.75	7.60	7.90
Picric acid	8.07	7.91	8.21
1,3,5-Trinitrobenzene	8.89	8.73	9.03
1,3-Dinitrobenzene	9.53	9.38	9.68
Nitrobenzene	9.92	9.77	10.07
Tetryl	10.22	10.07	10.37
Nitroglycerin	10.74	10.58	10.88
2,4,6-Trinitrotoluene	11.18	11.08	11.28
4-Amino-2,6-dinitrotoluene	11.34	11.24	11.44
2-Amino-4,6-dinitrotoluene	11.62	11.52	11.72
2,6-Dinitrotoluene	11.80	11.69	11.89
2,4-Dinitrotoluene	11.99	11.88	12.08
2-Nitrotoluene	12.84	12.68	12.98
4-Nitrotoluene	13.28	13.12	13.42
3-Nitrotoluene	13.87	13.71	14.01
PETN	14.99	14.82	15.12
1,2-Dinitrobenzene	8.71	8.56	8.86

Eurofins TestAmerica, Denver
Target Compound Quantitation Report

Data File: \\chromna\Denver\ChromData\CHHPLC_X\20200304-89779.b\03040082.D
Lims ID: CCV INT
Client ID:
Sample Type: CCV
Inject. Date: 05-Mar-2020 18:48:42 ALS Bottle#: 11 Worklist Smp#: 82
Injection Vol: 100.0 ul Dil. Factor: 1.0000
Sample Info: CCV INT
Misc. Info.: 280-0089779-082
Operator ID: CB Instrument ID: CHHPLC_X3
Sublist: chrom-8330_X3*sub9

Method: \\chromna\Denver\ChromData\CHHPLC_X\20200304-89779.b\8330_X3.m
Limit Group: GCSV - 8330
Last Update: 06-Mar-2020 10:26:22 Calib Date: 04-Mar-2020 23:40:46
Integrator: Falcon
Quant Method: External Standard Quant By: Initial Calibration
Last ICal File: \\chromna\Denver\ChromData\CHHPLC_X\20200304-89779.b\03040032.D

Column 1 : UltraCarb5uODS (20) (4.60 mm) Det: LC DAD1B, 254 nm
Process Host: CTX0308

First Level Reviewer: beckerc Date: 06-Mar-2020 10:03:11

Compound	Det	RT (min.)	Exp RT (min.)	Dlt RT (min.)	Response	Cal Amt ug/mL	OnCol Amt ug/mL	Flags
3 HMX	1	6.678	6.683	-0.005	22802	0.2500	0.2557	M
7 RDX	1	7.751	7.750	0.001	28632	0.2500	0.2429	
8 2,4,6-Trinitrophenol	1	8.071	8.056	0.015	21647	0.2500	0.2481	
$ 9 1,2-Dinitrobenzene	1	8.711	8.710	0.001	36227	0.2500	0.2478	
10 1,3,5-Trinitrobenzene	1	8.885	8.883	0.002	60718	0.2505	0.2494	
11 1,3-Dinitrobenzene	1	9.531	9.529	0.002	81420	0.2505	0.2511	
12 Nitrobenzene	1	9.918	9.916	0.002	49048	0.2510	0.2306	
14 Tetryl	1	10.218	10.216	0.002	47626	0.2505	0.2457	
15 Nitroglycerin	2	10.738	10.729	0.009	183551	2.50	2.56	
16 2,4,6-Trinitrotoluene	1	11.184	11.183	0.001	55361	0.2510	0.2506	
17 4-Amino-2,6-dinitrotoluene	1	11.338	11.336	0.002	42534	0.2503	0.2452	
18 2-Amino-4,6-dinitrotoluene	1	11.624	11.623	0.001	54117	0.2510	0.2488	
19 2,6-Dinitrotoluene	1	11.798	11.789	0.009	39883	0.2510	0.2502	
20 2,4-Dinitrotoluene	1	11.991	11.983	0.008	81092	0.2510	0.2525	
21 o-Nitrotoluene	1	12.838	12.829	0.009	31585	0.2500	0.2196	
22 p-Nitrotoluene	1	13.278	13.269	0.009	28042	0.2505	0.2331	
23 m-Nitrotoluene	1	13.871	13.863	0.008	35230	0.2503	0.2284	
24 PETN	2	14.991	14.969	0.022	204756	2.50	2.58	

QC Flag Legend

Review Flags
M - Manually Integrated

Reagents:

8330IntermStk_00061 Amount Added: 25.00 Units: uL

Report Date: 06-Mar-2020 10:26:22 Chrom Revision: 2.3 19-Feb-2020 16:45:46

Eurofins TestAmerica, Denver

Data File:	\\chromna\denver\chromdata\chhplc_x\20200304-89779.b\03040082.d				
Injection Date:	05-Mar-2020 18:48:42	Instrument ID:	CHHPLC_X3	Operator ID:	CB
Lims ID:	CCV INT			Worklist Smp#:	82
Client ID:					
Injection Vol:	100.0 ul	Dil. Factor:	1.0000	ALS Bottle#:	11
Method:	8330_X3	Limit Group:	GCSV - 8330		

Column: UltraCarb5uODS (20) (4.60 mm) Y Scaling: Method Defined: Scale to the Nth Largest Target: 1

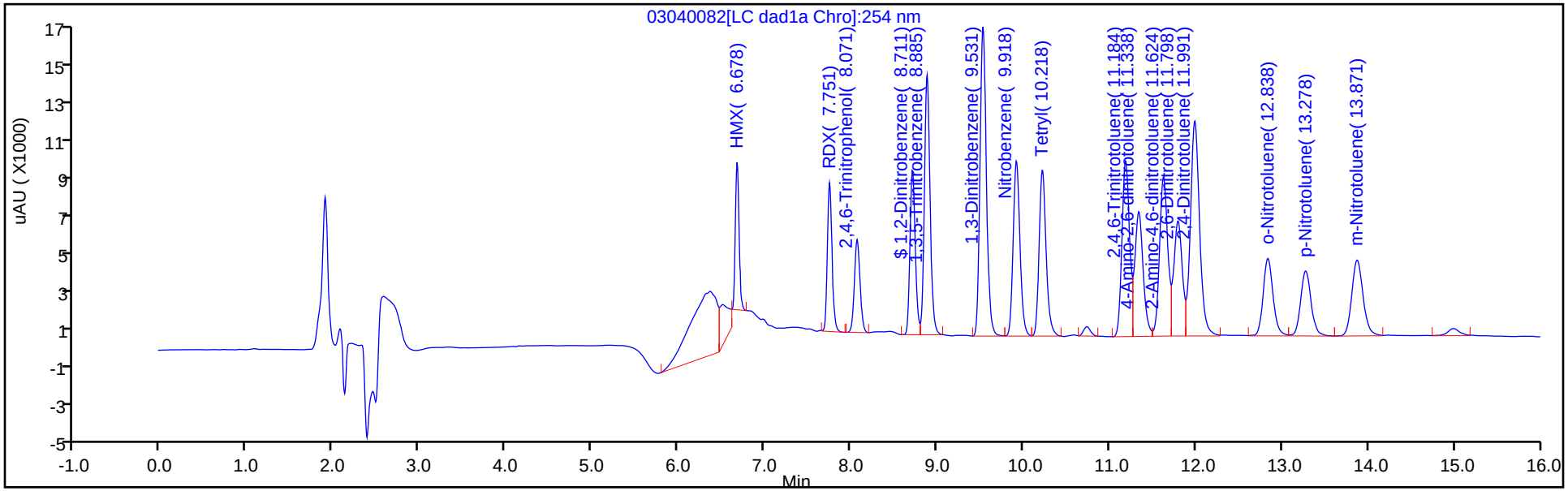

Y Scaling: Method Defined: Scale to the Nth Largest Target: 1

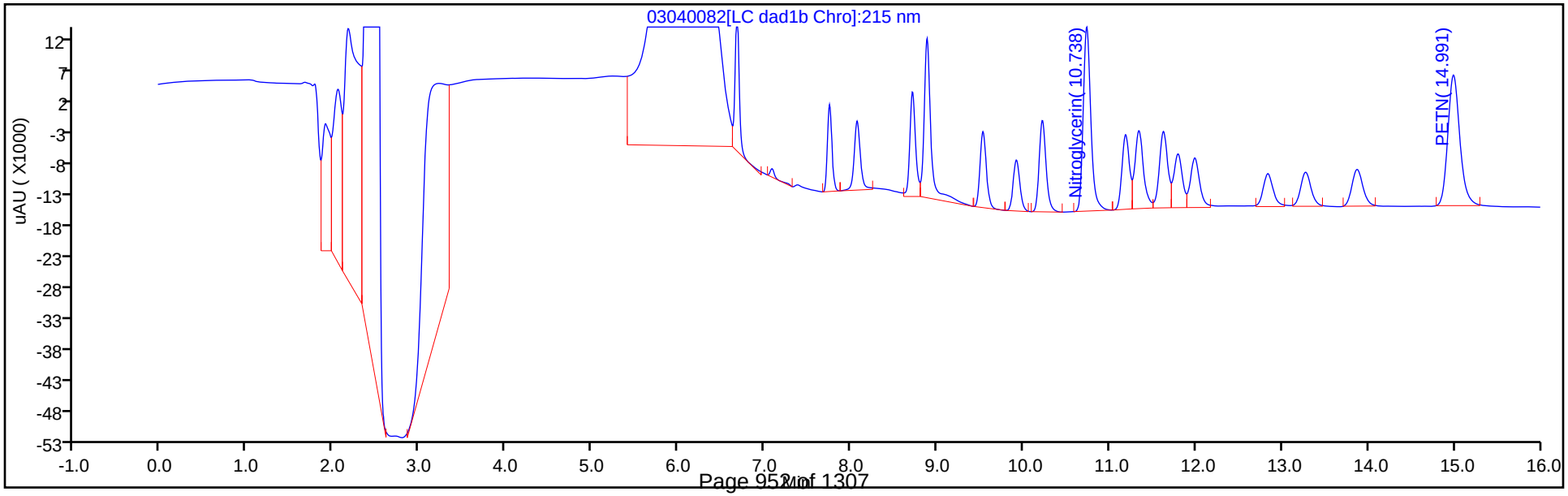

Manual Integration/User Assign Peak Report

Eurofins TestAmerica, Denver

Data File:	\\chromna\denver\chromdata\chhplc_x\20200304-89779.b\03040082.d				
Injection Date:	05-Mar-2020 18:48:42	Instrument ID:	CHHPLC_X3		
Lims ID:	CCV INT				
Client ID:					
Operator ID:	CB	ALS Bottle#:	11	Worklist Smp#:	82
Injection Vol:	100.0 ul	Dil. Factor:	1.0000		
Method:	8330_X3	Limit Group:	GCSV - 8330		
Column:	UltraCarb5uODS (20) (4.60 mm)	Detector	LC DAD1B, 254 nm		

3 HMX, CAS: 2691-41-0

Signal: 1

Processing Integration Results

RT: 6.68
Area: 29784
Amount: 0.333985
Amount Units: ug/mL

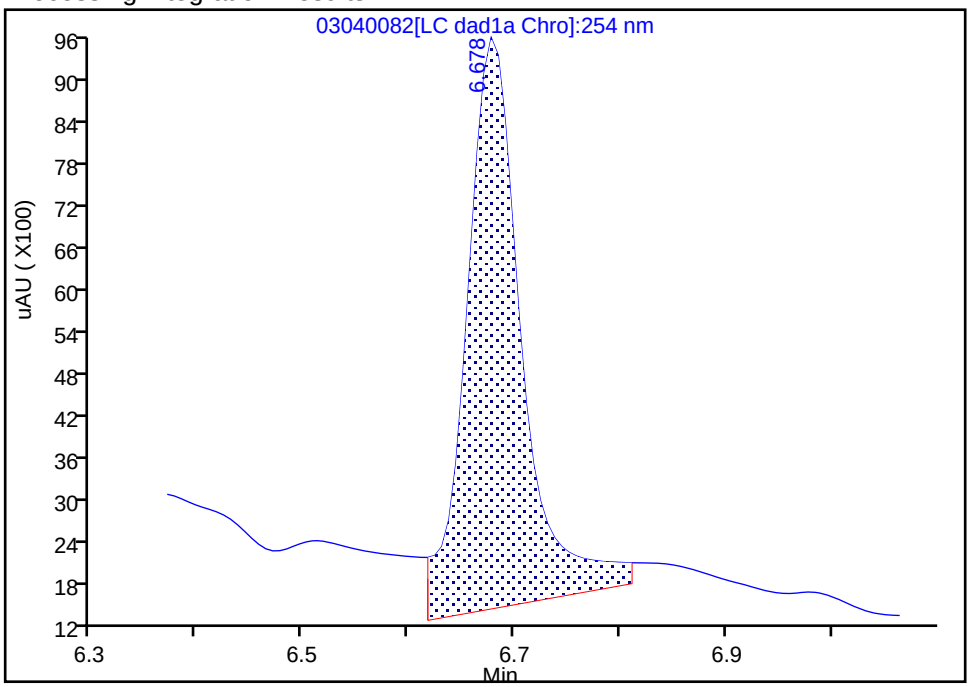

Manual Integration Results

RT: 6.68
Area: 22802
Amount: 0.255692
Amount Units: ug/mL

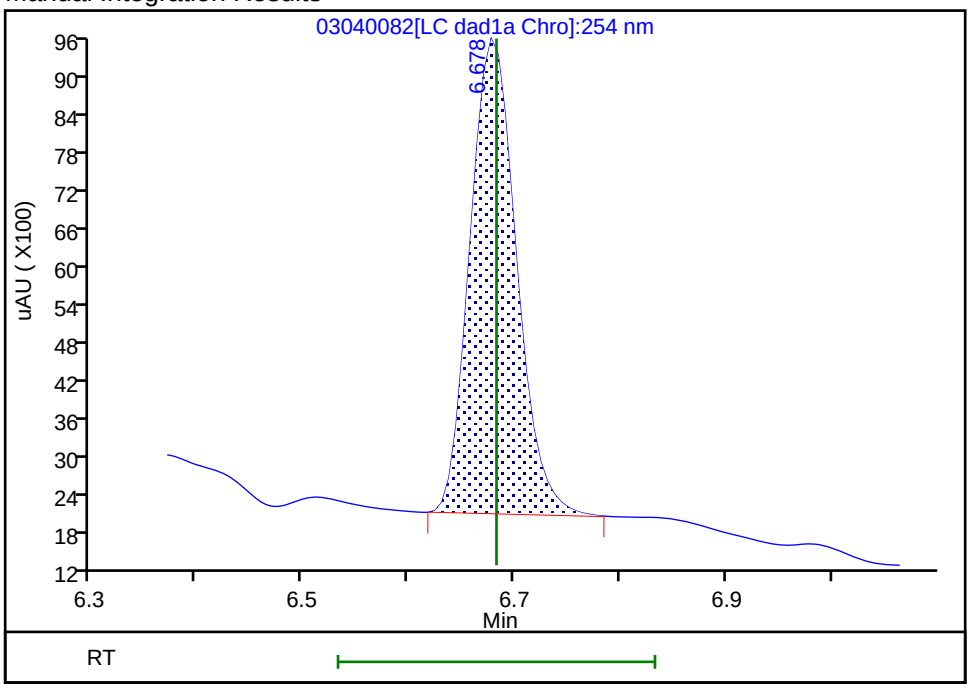

Reviewer: beckerc, 06-Mar-2020 10:03:02
Audit Action: Manually Integrated Audit Reason: Baseline

FORM VII
HPLC/IC CONTINUING CALIBRATION DATA

Lab Name: Eurofins TestAmerica, Denver Job No.: 280-134091-1

SDG No.:

Lab Sample ID: CCV 280-487660/84 Calibration Date: 03/05/2020 19:34

Instrument ID: CHHPLC_X3 Calib Start Date: 03/04/2020 21:00

GC Column: UltraCarb5uODS ID: 4.60(mm) Calib End Date: 03/04/2020 23:40

Lab File ID: 03040084.D Conc. Units: ug/L

ANALYTE	CURVE TYPE	AVE CF	CF	MIN CF	CALC AMOUNT	SPIKE AMOUNT	%D	MAX %D
TNX	Ave	217609	211744		244	250	-2.7	15.0
DNX	Ave	152928	165483		271	250	8.2	15.0
MNX	Ave	158544	153570		283	292	-3.1	15.0

FORM VII
HPLC/IC CONTINUING CALIBRATION RETENTION TIME SUMMARY

Lab Name: Eurofins TestAmerica, Denver Job No.: 280-134091-1

SDG No.:

Lab Sample ID: CCV 280-487660/84 Calibration Date: 03/05/2020 19:34

Instrument ID: CHHPLC_X3 Calib Start Date: 03/04/2020 21:00

GC Column: UltraCarb5uODS ID: 4.60(mm) Calib End Date: 03/04/2020 23:40

Lab File ID: 03040084.D

Analyte	RT	RT WINDOW	
		FROM	TO
TNX	6.59	6.49	6.69
DNX	6.91	6.81	7.01
MNX	7.35	7.21	7.51

Eurofins TestAmerica, Denver
Target Compound Quantitation Report

Data File:	\\chromna\Denver\ChromData\CHHPLC_X\20200304-89779.b\03040084.D				
Lims ID:	CCV DMT				
Client ID:					
Sample Type:	CCV				
Inject. Date:	05-Mar-2020 19:34:38	ALS Bottle#:	29	Worklist Smp#:	84
Injection Vol:	100.0 ul	Dil. Factor:	1.0000		
Sample Info:	CCV DMT				
Misc. Info.:	280-0089779-084				
Operator ID:	CB	Instrument ID:	CHHPLC_X3		
Sublist:	chrom-8330_X3*sub17				
Method:	\\chromna\Denver\ChromData\CHHPLC_X\20200304-89779.b\8330_X3.m				
Limit Group:	GCSV - 8330				
Last Update:	06-Mar-2020 10:26:24	Calib Date:	04-Mar-2020 23:40:46		
Integrator:	Falcon				
Quant Method:	External Standard	Quant By:	Initial Calibration		
Last ICal File:	\\chromna\Denver\ChromData\CHHPLC_X\20200304-89779.b\03040032.D				
Column 1 :	UltraCarb5uODS (20) (4.60 mm)		Det: LC DAD1B, 254 nm		
Process Host:	CTX0308				

First Level Reviewer: beckerc Date: 06-Mar-2020 10:03:59

Compound	Det	RT (min.)	Exp RT (min.)	Dlt RT (min.)	Response	Cal Amt ug/mL	OnCol Amt ug/mL	Flags
2 TNX	1	6.586	6.594	-0.008	52989	0.2503	0.2435	M
5 DNX	1	6.906	6.914	-0.008	41412	0.2503	0.2708	M
6 MNX	1	7.353	7.361	-0.008	44804	0.2918	0.2826	

QC Flag Legend

Review Flags

M - Manually Integrated

Reagents:

8330 DMT_00005 Amount Added: 12.50 Units: uL

Report Date: 06-Mar-2020 10:26:24 Chrom Revision: 2.3 19-Feb-2020 16:45:46

Eurofins TestAmerica, Denver

Data File:	\\chromna\denver\chromdata\chhplc_x\20200304-89779.b\03040084.d				
Injection Date:	05-Mar-2020 19:34:38	Instrument ID:	CHHPLC_X3	Operator ID:	CB
Lims ID:	CCV DMT			Worklist Smp#:	84
Client ID:					
Injection Vol:	100.0 ul	Dil. Factor:	1.0000	ALS Bottle#:	29
Method:	8330_X3	Limit Group:	GCSV - 8330		

Column: UltraCarb5uODS (20) (4.60 mm) Y Scaling: Method Defined: Scale to the Nth Largest Target: 1

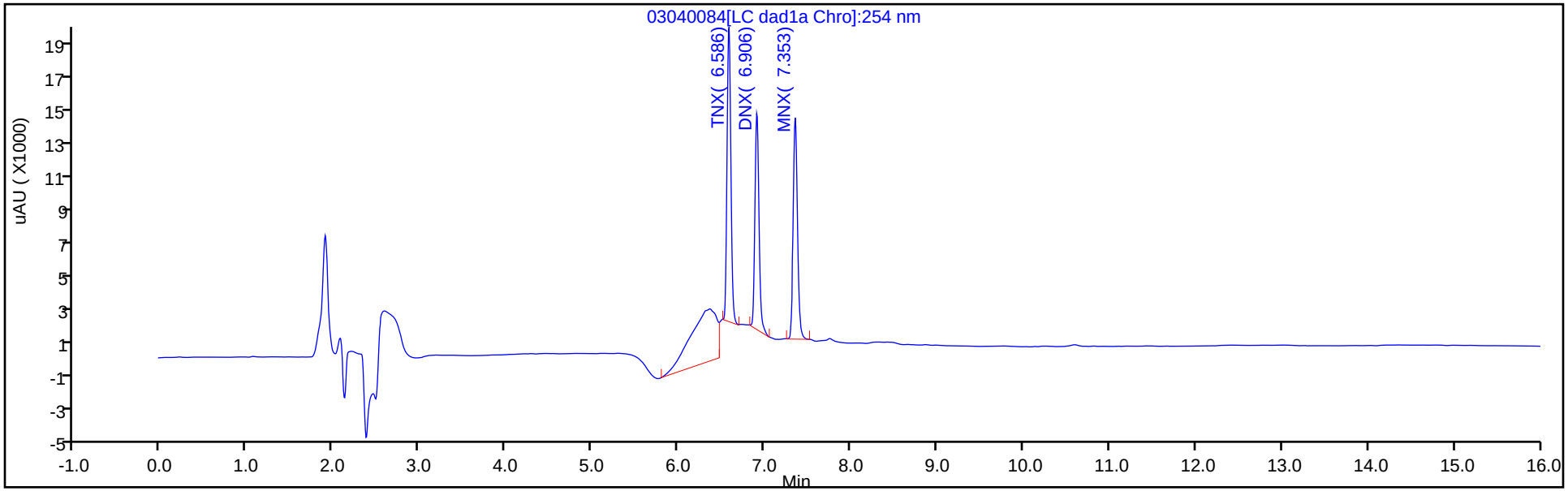

Y Scaling: Method Defined: Scale to the Nth Largest Target: 1

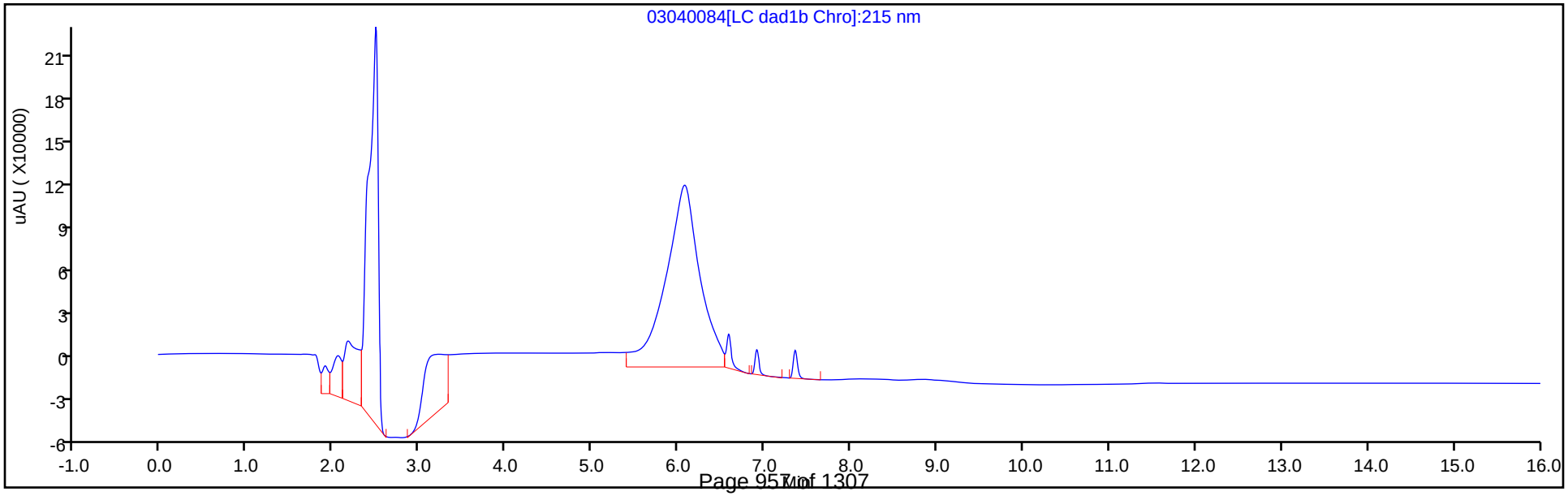

Manual Integration/User Assign Peak Report

Eurofins TestAmerica, Denver

Data File:	\\chromna\denver\chromdata\chhplc_x\20200304-89779.b\03040084.d				
Injection Date:	05-Mar-2020 19:34:38	Instrument ID:	CHHPLC_X3		
Lims ID:	CCV DMT				
Client ID:					
Operator ID:	CB	ALS Bottle#:	29	Worklist Smp#:	84
Injection Vol:	100.0 ul	Dil. Factor:	1.0000		
Method:	8330_X3	Limit Group:	GCSV - 8330		
Column:	UltraCarb5uODS (20) (4.60 mm)	Detector	LC DAD1B, 254 nm		

2 TNX, CAS: 13980-04-6

Signal: 1

Processing Integration Results

RT: 6.59
Area: 70585
Amount: 0.324367
Amount Units: ug/mL

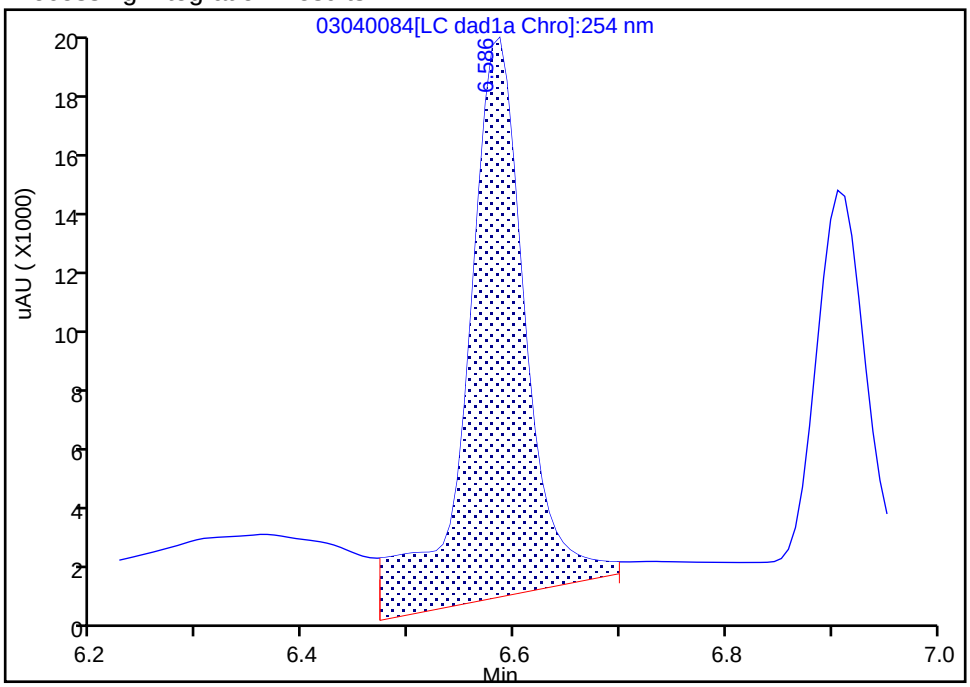

Manual Integration Results

RT: 6.59
Area: 52989
Amount: 0.243506
Amount Units: ug/mL

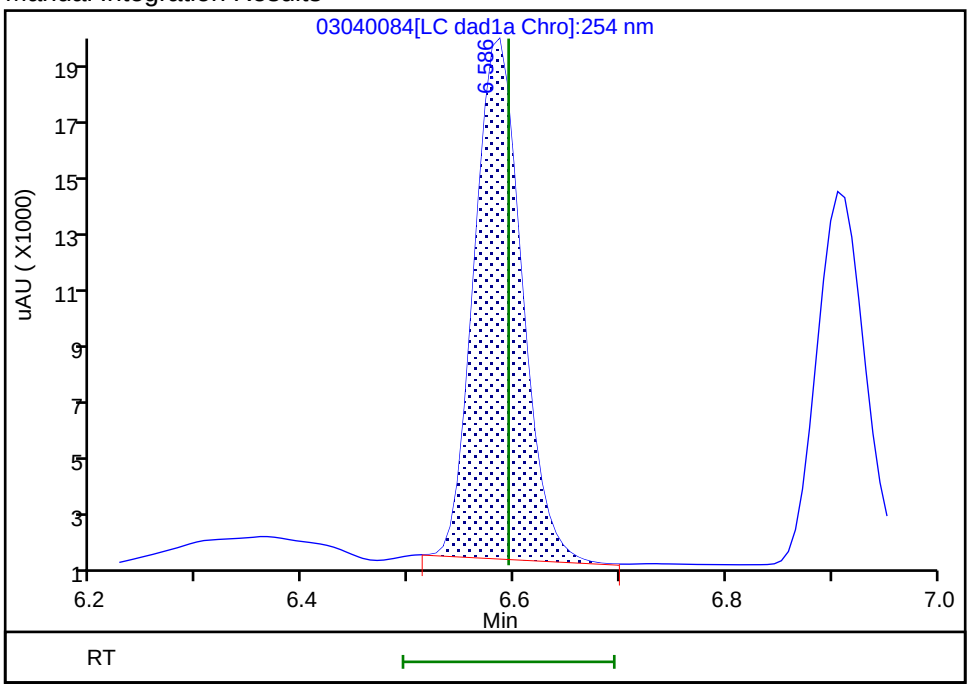

Reviewer: beckerc, 06-Mar-2020 10:03:52
Audit Action: Manually Integrated Audit Reason: Baseline

Manual Integration/User Assign Peak Report

Eurofins TestAmerica, Denver

Data File:	\\chromna\denver\chromdata\chhplc_x\20200304-89779.b\03040084.d				
Injection Date:	05-Mar-2020 19:34:38	Instrument ID:	CHHPLC_X3		
Lims ID:	CCV DMT				
Client ID:					
Operator ID:	CB	ALS Bottle#:	29	Worklist Smp#:	84
Injection Vol:	100.0 ul	Dil. Factor:	1.0000		
Method:	8330_X3	Limit Group:	GCSV - 8330		
Column:	UltraCarb5uODS (20) (4.60 mm)	Detector	LC DAD1B, 254 nm		

5 DNX, CAS: 80251-29-2

Signal: 1

Processing Integration Results

RT: 6.91
Area: 44617
Amount: 0.291751
Amount Units: ug/mL

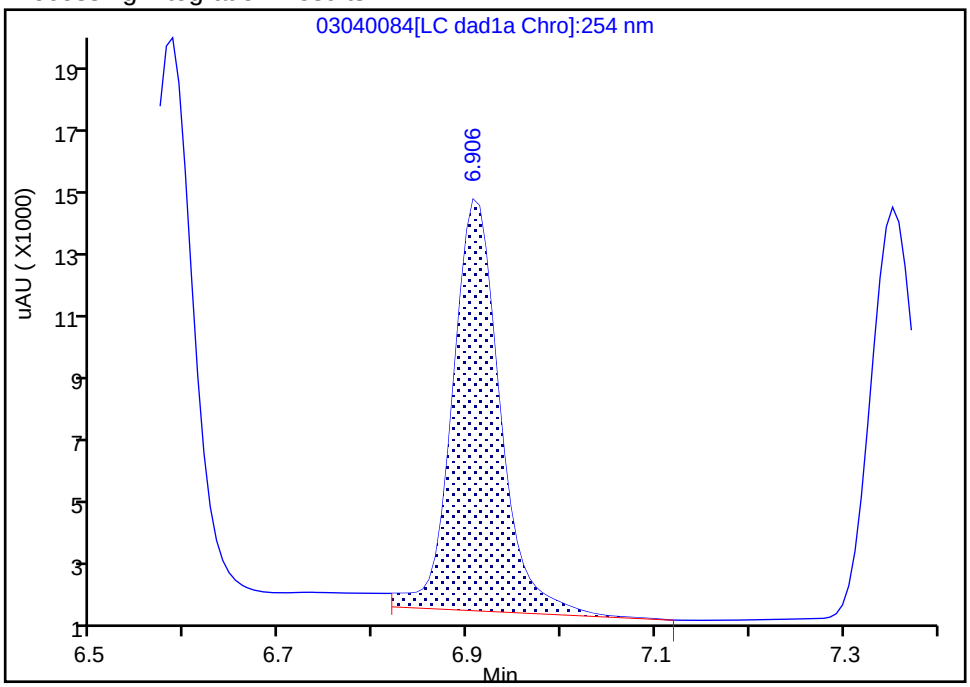

Manual Integration Results

RT: 6.91
Area: 41412
Amount: 0.270794
Amount Units: ug/mL

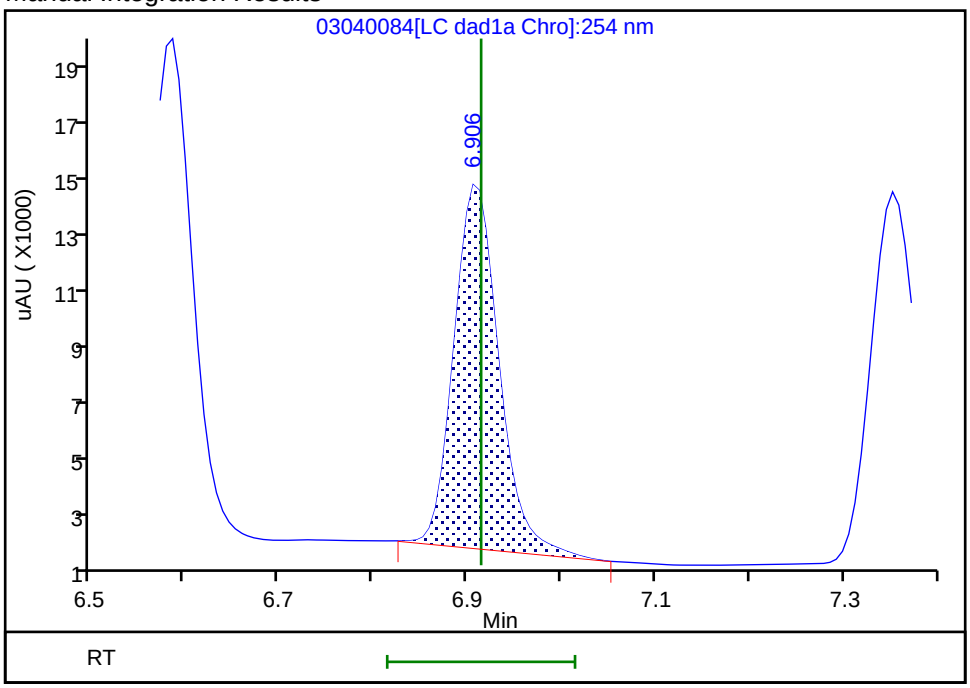

Reviewer: beckerc, 06-Mar-2020 10:03:56
Audit Action: Manually Integrated Audit Reason: Baseline

FORM VII
HPLC/IC CONTINUING CALIBRATION DATA

Lab Name: Eurofins TestAmerica, Denver Job No.: 280-134091-1

SDG No.:

Lab Sample ID: CCV 280-488124/7 Calibration Date: 03/09/2020 12:08

Instrument ID: CHHPLC_X3 Calib Start Date: 03/04/2020 14:07

GC Column: UltraCarb5uODS ID: 4.60(mm) Calib End Date: 03/04/2020 16:47

Lab File ID: 03090007.D Conc. Units: ug/L

ANALYTE	CURVE TYPE	AVE CF	CF	MIN CF	CALC AMOUNT	SPIKE AMOUNT	%D	MAX %D
HMX	Ave	89178	88512		248	250	-0.7	15.0
RDX	Ave	117869	110008		233	250	-6.7	15.0
Picric acid	Ave	87247	82972		238	250	-4.9	15.0
1,3,5-Trinitrobenzene	Ave	243459	232715		239	251	-4.4	15.0
1,3-Dinitrobenzene	Ave	324251	309984		239	251	-4.4	15.0
Nitrobenzene	Ave	212689	203315		240	251	-4.4	15.0
Tetryl	Ave	193870	181365		234	251	-6.5	15.0
Nitroglycerin	Ave	71797	69850		2430	2500	-2.7	15.0
2,4,6-Trinitrotoluene	Ave	220911	211116		240	251	-4.4	15.0
4-Amino-2,6-dinitrotoluene	Ave	173468	164791		238	250	-5.0	15.0
2-Amino-4,6-dinitrotoluene	Ave	217539	208255		240	251	-4.3	15.0
2,6-Dinitrotoluene	Ave	159404	152454		240	251	-4.4	15.0
2,4-Dinitrotoluene	Ave	321164	305876		239	251	-4.8	15.0
2-Nitrotoluene	Ave	143838	131760		229	250	-8.4	15.0
4-Nitrotoluene	Ave	120299	113026		235	251	-6.0	15.0
3-Nitrotoluene	Ave	154244	144943		235	250	-6.0	15.0
PETN	Ave	79456	79286		2490	2500	-0.2	15.0
1,2-Dinitrobenzene	Ave	146215	137804		236	250	-5.8	15.0

FORM VII
HPLC/IC CONTINUING CALIBRATION RETENTION TIME SUMMARY

Lab Name: Eurofins TestAmerica, Denver Job No.: 280-134091-1

SDG No.:

Lab Sample ID: CCV 280-488124/7 Calibration Date: 03/09/2020 12:08

Instrument ID: CHHPLC_X3 Calib Start Date: 03/04/2020 14:07

GC Column: UltraCarb5uODS ID: 4.60(mm) Calib End Date: 03/04/2020 16:47

Lab File ID: 03090007.D

Analyte	RT	RT WINDOW	
		FROM	TO
HMX	6.67	6.52	6.82
RDX	7.73	7.59	7.89
Picric acid	8.02	7.89	8.19
1,3,5-Trinitrobenzene	8.84	8.71	9.01
1,3-Dinitrobenzene	9.48	9.35	9.65
Nitrobenzene	9.86	9.73	10.03
Tetryl	10.15	10.02	10.32
Nitroglycerin	10.66	10.52	10.82
2,4,6-Trinitrotoluene	11.11	11.02	11.22
4-Amino-2,6-dinitrotoluene	11.26	11.17	11.37
2-Amino-4,6-dinitrotoluene	11.54	11.45	11.65
2,6-Dinitrotoluene	11.70	11.62	11.82
2,4-Dinitrotoluene	11.90	11.81	12.01
2-Nitrotoluene	12.73	12.60	12.90
4-Nitrotoluene	13.16	13.03	13.33
3-Nitrotoluene	13.74	13.62	13.92
PETN	14.82	14.70	15.00
1,2-Dinitrobenzene	8.68	8.54	8.84

Eurofins TestAmerica, Denver
Target Compound Quantitation Report

Data File: \\chromna\Denver\ChromData\CHHPLC_X\20200309-89903.b\03090007.D
Lims ID: CCV INT
Client ID:
Sample Type: CCV
Inject. Date: 09-Mar-2020 12:08:52 ALS Bottle#: 7 Worklist Smp#: 7
Injection Vol: 100.0 ul Dil. Factor: 1.0000
Sample Info: CCV INT
Misc. Info.: 280-0089903-007
Operator ID: CB Instrument ID: CHHPLC_X3
Sublist: chrom-8330_X3*sub9

Method: \\chromna\Denver\ChromData\CHHPLC_X\20200309-89903.b\8330_X3.m
Limit Group: GCSV - 8330
Last Update: 10-Mar-2020 13:02:33 Calib Date: 04-Mar-2020 23:40:46
Integrator: Falcon
Quant Method: External Standard Quant By: Initial Calibration
Last ICal File: \\chromna\Denver\ChromData\CHHPLC_X\20200304-89779.b\03040032.D

Column 1 : UltraCarb5uODS (20) (4.60 mm) Det: LC DAD1B, 254 nm
Process Host: CTX0330

First Level Reviewer: beckerc Date: 10-Mar-2020 10:47:13

Compound	Det	RT (min.)	Exp RT (min.)	Dlt RT (min.)	Response	Cal Amt ug/mL	OnCol Amt ug/mL	Flags
3 HMX	1	6.669	6.673	-0.004	22128	0.2500	0.2481	M
7 RDX	1	7.729	7.740	-0.011	27502	0.2500	0.2333	
8 2,4,6-Trinitrophenol	1	8.022	8.040	-0.018	20743	0.2500	0.2378	
$ 9 1,2-Dinitrobenzene	1	8.676	8.687	-0.011	34451	0.2500	0.2356	
10 1,3,5-Trinitrobenzene	1	8.842	8.860	-0.018	58295	0.2505	0.2394	
11 1,3-Dinitrobenzene	1	9.482	9.500	-0.018	77651	0.2505	0.2395	
12 Nitrobenzene	1	9.862	9.880	-0.018	51032	0.2510	0.2399	
14 Tetryl	1	10.149	10.167	-0.018	45432	0.2505	0.2343	
15 Nitroglycerin	2	10.655	10.673	-0.018	174626	2.50	2.43	
16 2,4,6-Trinitrotoluene	1	11.109	11.120	-0.011	52990	0.2510	0.2399	
17 4-Amino-2,6-dinitrotoluene	1	11.255	11.267	-0.012	41239	0.2503	0.2377	
18 2-Amino-4,6-dinitrotoluene	1	11.535	11.553	-0.018	52272	0.2510	0.2403	
19 2,6-Dinitrotoluene	1	11.702	11.720	-0.018	38266	0.2510	0.2401	
20 2,4-Dinitrotoluene	1	11.895	11.913	-0.018	76775	0.2510	0.2391	
21 o-Nitrotoluene	1	12.729	12.747	-0.018	32940	0.2500	0.2290	
22 p-Nitrotoluene	1	13.162	13.180	-0.018	28313	0.2505	0.2354	
23 m-Nitrotoluene	1	13.742	13.767	-0.025	36272	0.2503	0.2352	
24 PETN	2	14.815	14.847	-0.032	198214	2.50	2.49	

QC Flag Legend

Review Flags
M - Manually Integrated

Reagents:

8330IntermStk_00061 Amount Added: 25.00 Units: uL

Report Date: 10-Mar-2020 13:02:34 Chrom Revision: 2.3 19-Feb-2020 16:45:46

Eurofins TestAmerica, Denver

Data File:	\\chromna\denver\chromdata\chhplc_x\20200309-89903.b\03090007.d				
Injection Date:	09-Mar-2020 12:08:52	Instrument ID:	CHHPLC_X3	Operator ID:	CB
Lims ID:	CCV INT			Worklist Smp#:	7
Client ID:					
Injection Vol:	100.0 ul	Dil. Factor:	1.0000	ALS Bottle#:	7
Method:	8330_X3	Limit Group:	GCSV - 8330		

Column: UltraCarb5uODS (20) (4.60 mm) Y Scaling: Method Defined: Scale to the Nth Largest Target: 1

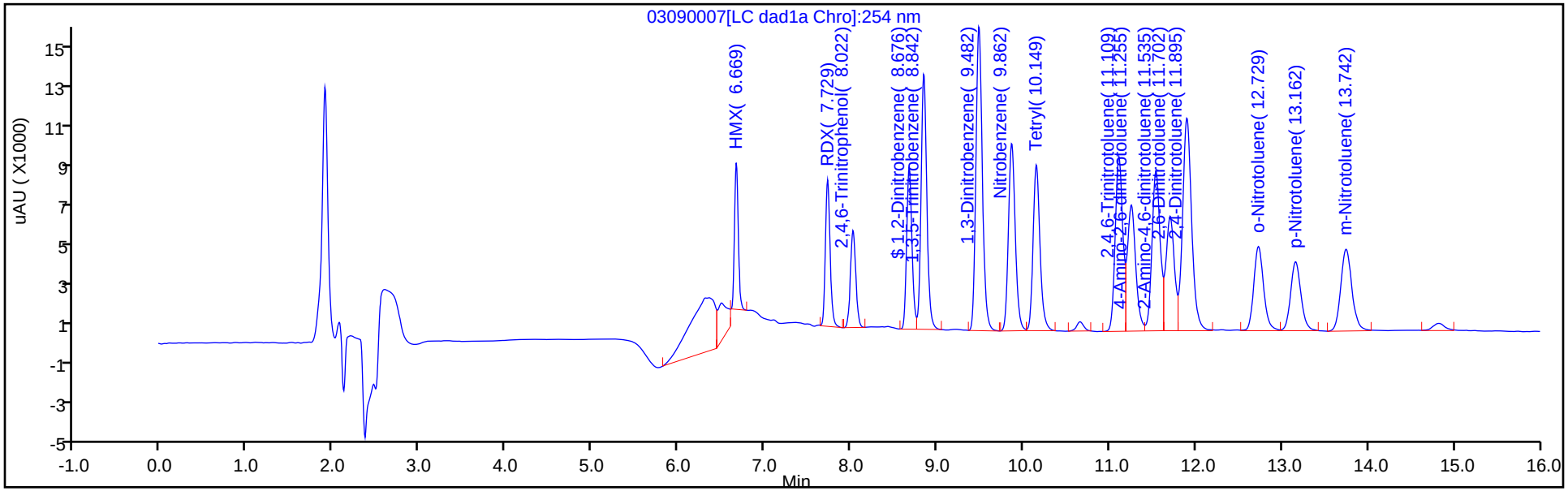

Y Scaling: Method Defined: Scale to the Nth Largest Target: 1

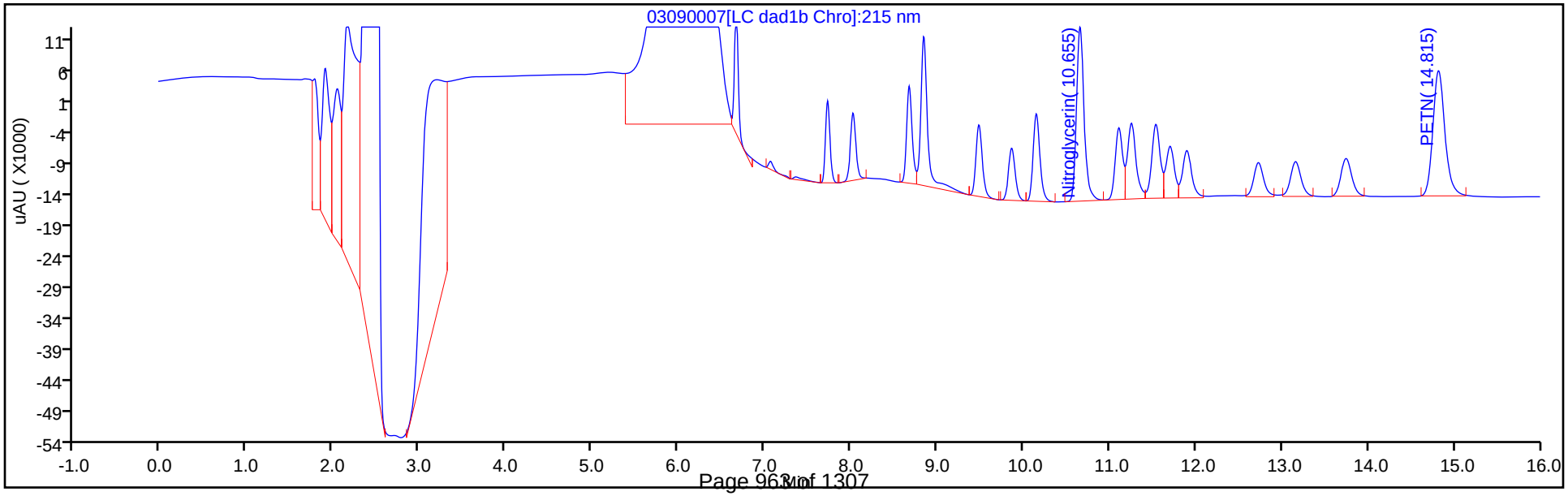

Manual Integration/User Assign Peak Report

Eurofins TestAmerica, Denver

Data File:	\\chromna\denver\chromdata\chhplc_x\20200309-89903.b\03090007.d				
Injection Date:	09-Mar-2020 12:08:52	Instrument ID:	CHHPLC_X3		
Lims ID:	CCV INT				
Client ID:					
Operator ID:	CB	ALS Bottle#:	7	Worklist Smp#:	7
Injection Vol:	100.0 ul	Dil. Factor:	1.0000		
Method:	8330_X3	Limit Group:	GCSV - 8330		
Column:	UltraCarb5uODS (20) (4.60 mm)	Detector	LC DAD1B, 254 nm		

3 HMX, CAS: 2691-41-0

Signal: 1

Processing Integration Results

RT: 6.67
Area: 28880
Amount: 0.323848
Amount Units: ug/mL

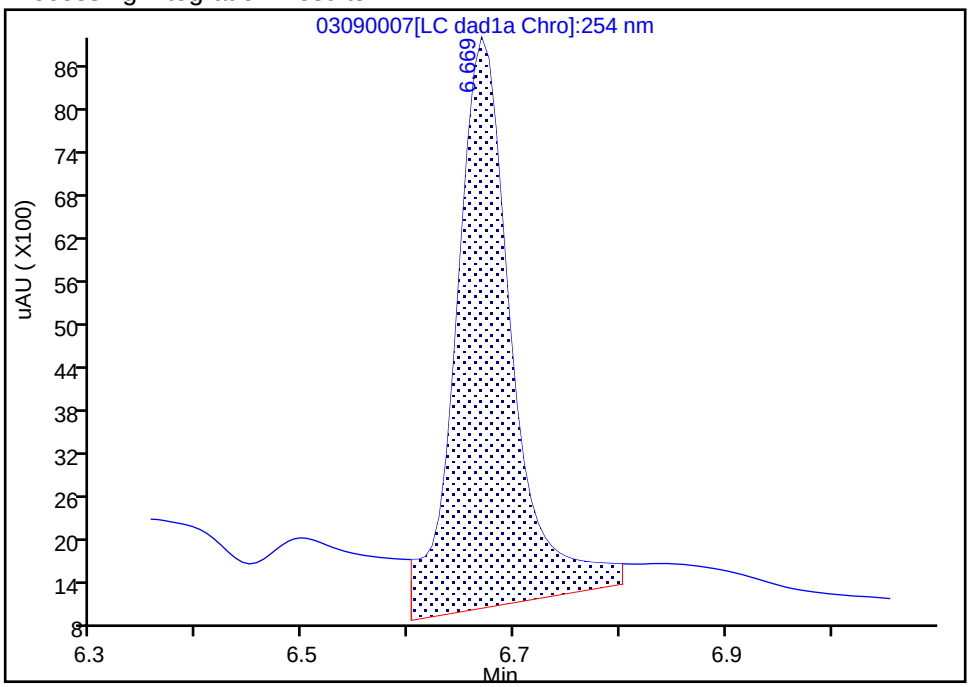

Manual Integration Results

RT: 6.67
Area: 22128
Amount: 0.248134
Amount Units: ug/mL

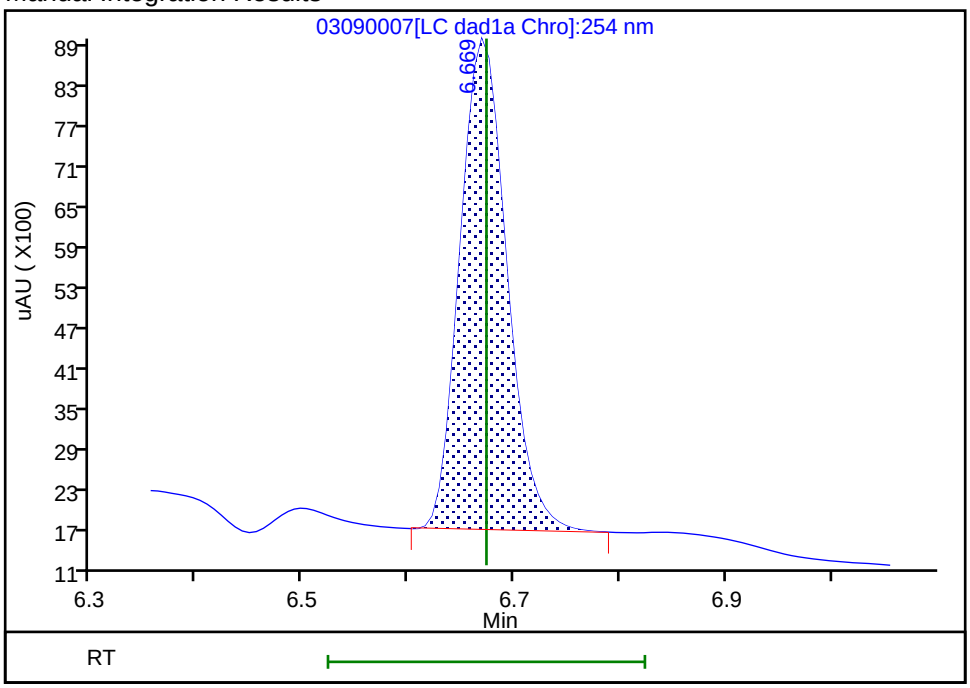

Reviewer: beckerc, 10-Mar-2020 10:53:33

Audit Action: Manually Integrated Audit Reason: Baseline

FORM VII
HPLC/IC CONTINUING CALIBRATION DATA

Lab Name: Eurofins TestAmerica, Denver Job No.: 280-134091-1

SDG No.:

Lab Sample ID: CCV 280-488124/9 Calibration Date: 03/09/2020 12:54

Instrument ID: CHHPLC_X3 Calib Start Date: 03/04/2020 21:00

GC Column: UltraCarb5uODS ID: 4.60(mm) Calib End Date: 03/04/2020 23:40

Lab File ID: 03090009.D Conc. Units: ug/L

ANALYTE	CURVE TYPE	AVE CF	CF	MIN CF	CALC AMOUNT	SPIKE AMOUNT	%D	MAX %D
TNX	Ave	217609	236543		272	250	8.7	15.0
DNX	Ave	152928	172671		283	250	12.9	15.0
MNX	Ave	158544	158817		292	292	0.2	15.0

FORM VII
HPLC/IC CONTINUING CALIBRATION RETENTION TIME SUMMARY

Lab Name: Eurofins TestAmerica, Denver Job No.: 280-134091-1

SDG No.:

Lab Sample ID: CCV 280-488124/9 Calibration Date: 03/09/2020 12:54

Instrument ID: CHHPLC_X3 Calib Start Date: 03/04/2020 21:00

GC Column: UltraCarb5uODS ID: 4.60(mm) Calib End Date: 03/04/2020 23:40

Lab File ID: 03090009.D

Analyte	RT	RT WINDOW	
		FROM	TO
TNX	6.57	6.49	6.69
DNX	6.89	6.81	7.01
MNX	7.33	7.21	7.51

Eurofins TestAmerica, Denver
Target Compound Quantitation Report

Data File:	\\chromna\Denver\ChromData\CHHPLC_X\20200309-89903.b\03090009.D				
Lims ID:	CCV DMT				
Client ID:					
Sample Type:	CCV				
Inject. Date:	09-Mar-2020 12:54:56	ALS Bottle#:	9	Worklist Smp#:	9
Injection Vol:	100.0 ul	Dil. Factor:	1.0000		
Sample Info:	CCV DMT				
Misc. Info.:	280-0089903-009				
Operator ID:	CB	Instrument ID:	CHHPLC_X3		
Sublist:	chrom-8330_X3*sub17				
Method:	\\chromna\Denver\ChromData\CHHPLC_X\20200309-89903.b\8330_X3.m				
Limit Group:	GCSV - 8330				
Last Update:	10-Mar-2020 13:02:39	Calib Date:	04-Mar-2020 23:40:46		
Integrator:	Falcon				
Quant Method:	External Standard	Quant By:	Initial Calibration		
Last ICal File:	\\chromna\Denver\ChromData\CHHPLC_X\20200304-89779.b\03040032.D				
Column 1 :	UltraCarb5uODS (20) (4.60 mm)		Det: LC DAD1B, 254 nm		
Process Host:	CTX0330				

First Level Reviewer: beckerc Date: 10-Mar-2020 11:34:36

Compound	Det	RT (min.)	Exp RT (min.)	Dlt RT (min.)	Response	Cal Amt ug/mL	OnCol Amt ug/mL	Flags
2 TNX	1	6.574	6.594	-0.020	59195	0.2503	0.2720	M
5 DNX	1	6.894	6.914	-0.020	43211	0.2503	0.2826	M
6 MNX	1	7.334	7.361	-0.027	46335	0.2918	0.2923	

QC Flag Legend

Review Flags

M - Manually Integrated

Reagents:

8330 DMT_00005 Amount Added: 12.50 Units: uL

Report Date: 10-Mar-2020 13:02:39 Chrom Revision: 2.3 19-Feb-2020 16:45:46

Eurofins TestAmerica, Denver

Data File:	\\chromna\denver\chromdata\chhplc_x\20200309-89903.b\03090009.d				
Injection Date:	09-Mar-2020 12:54:56	Instrument ID:	CHHPLC_X3	Operator ID:	CB
Lims ID:	CCV DMT			Worklist Smp#:	9
Client ID:					
Injection Vol:	100.0 ul	Dil. Factor:	1.0000	ALS Bottle#:	9
Method:	8330_X3	Limit Group:	GCSV - 8330		

Column: UltraCarb5uODS (20) (4.60 mm) Y Scaling: Method Defined: Scale to the Nth Largest Target: 1

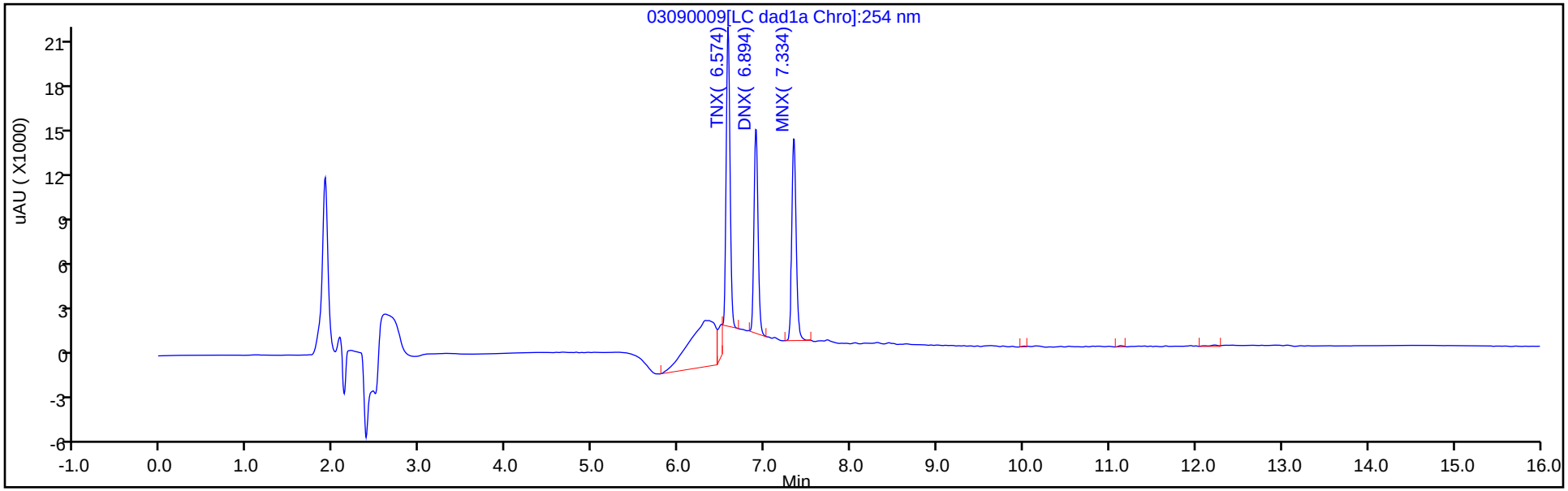

Y Scaling: Method Defined: Scale to the Nth Largest Target: 1

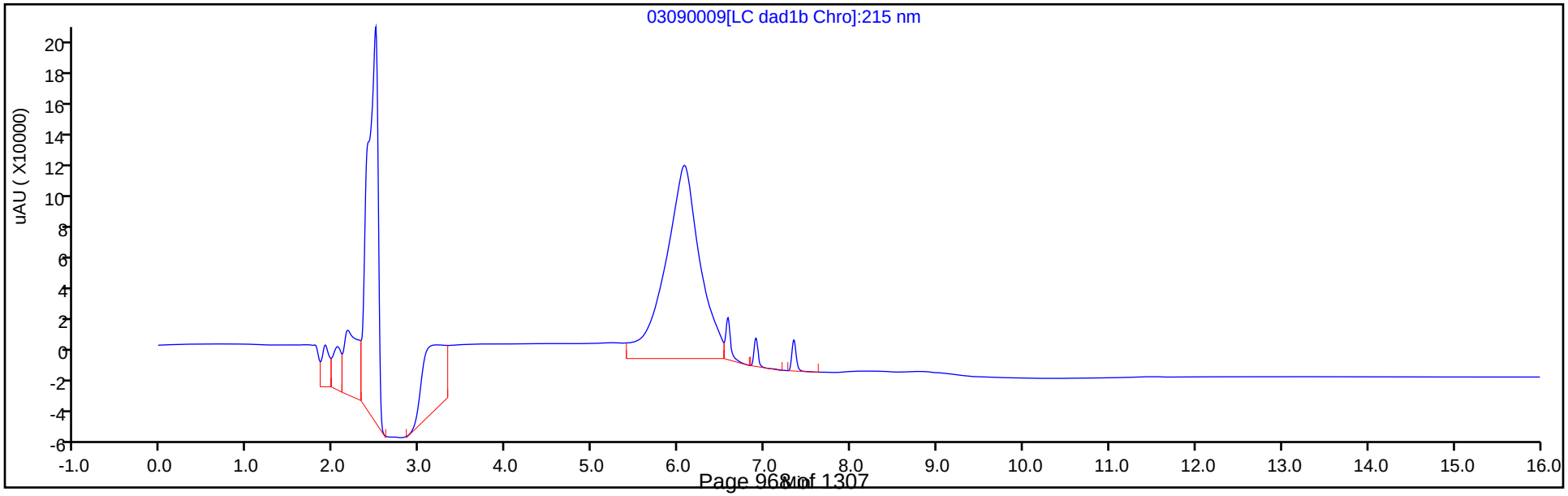

Manual Integration/User Assign Peak Report

Eurofins TestAmerica, Denver

Data File:	\\chromna\denver\chromdata\chhplc_x\20200309-89903.b\03090009.d				
Injection Date:	09-Mar-2020 12:54:56	Instrument ID:	CHHPLC_X3		
Lims ID:	CCV DMT				
Client ID:					
Operator ID:	CB	ALS Bottle#:	9	Worklist Smp#:	9
Injection Vol:	100.0 ul	Dil. Factor:	1.0000		
Method:	8330_X3	Limit Group:	GCSV - 8330		
Column:	UltraCarb5uODS (20) (4.60 mm)	Detector	LC DAD1B, 254 nm		

2 TNX, CAS: 13980-04-6

Signal: 1

Processing Integration Results

RT: 6.57
Area: 87679
Amount: 0.402920
Amount Units: ug/mL

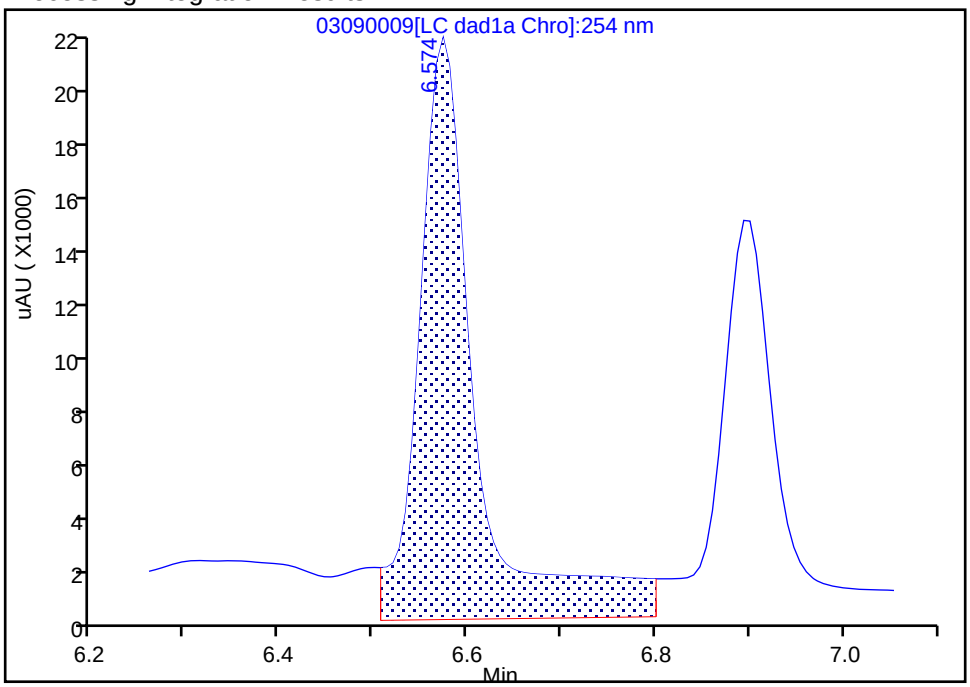

Manual Integration Results

RT: 6.57
Area: 59195
Amount: 0.272025
Amount Units: ug/mL

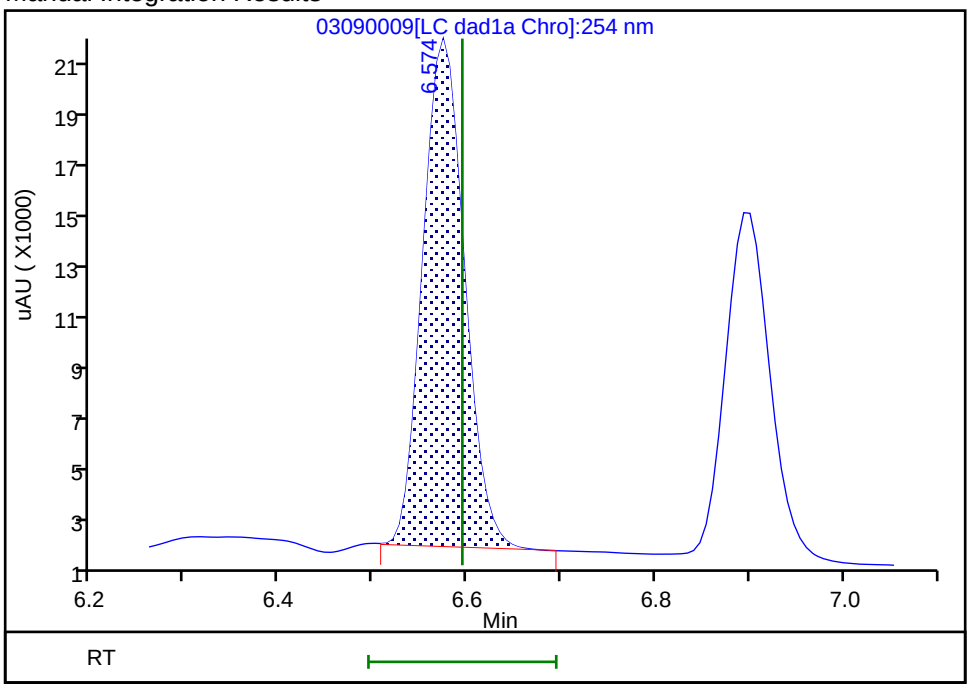

Reviewer: beckerc, 10-Mar-2020 11:34:26

Audit Action: Manually Integrated Audit Reason: Baseline

Manual Integration/User Assign Peak Report

Eurofins TestAmerica, Denver

Data File:	\\chromna\denver\chromdata\chhplc_x\20200309-89903.b\03090009.d				
Injection Date:	09-Mar-2020 12:54:56	Instrument ID:	CHHPLC_X3		
Lims ID:	CCV DMT				
Client ID:					
Operator ID:	CB	ALS Bottle#:	9	Worklist Smp#:	9
Injection Vol:	100.0 ul	Dil. Factor:	1.0000		
Method:	8330_X3	Limit Group:	GCSV - 8330		
Column:	UltraCarb5uODS (20) (4.60 mm)	Detector	LC DAD1B, 254 nm		

5 DNX, CAS: 80251-29-2

Signal: 1

Processing Integration Results

RT: 6.89
Area: 56789
Amount: 0.371344
Amount Units: ug/mL

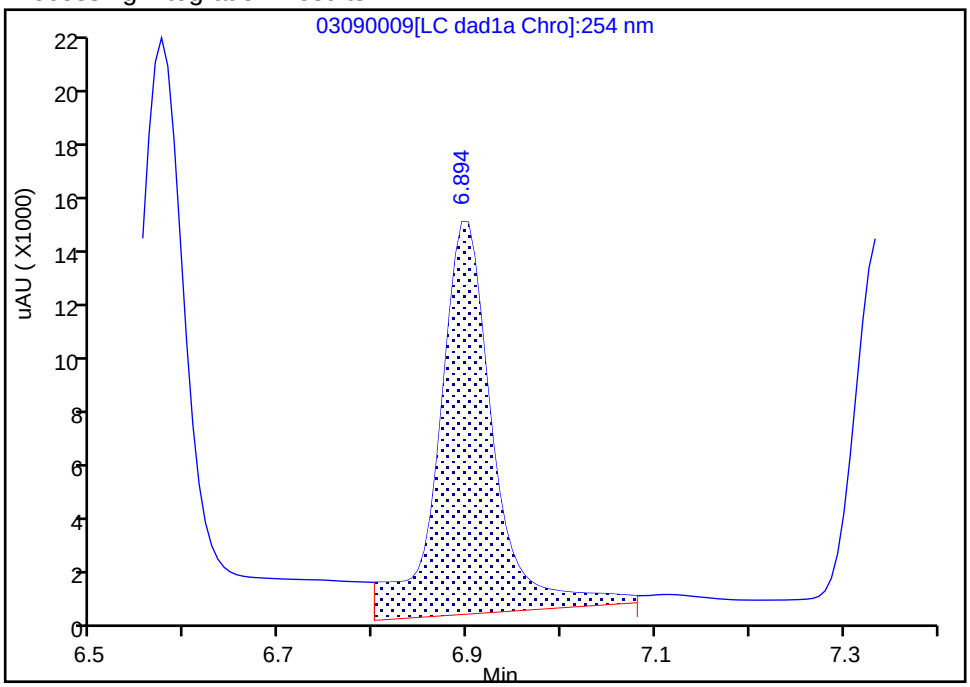

Manual Integration Results

RT: 6.89
Area: 43211
Amount: 0.282557
Amount Units: ug/mL

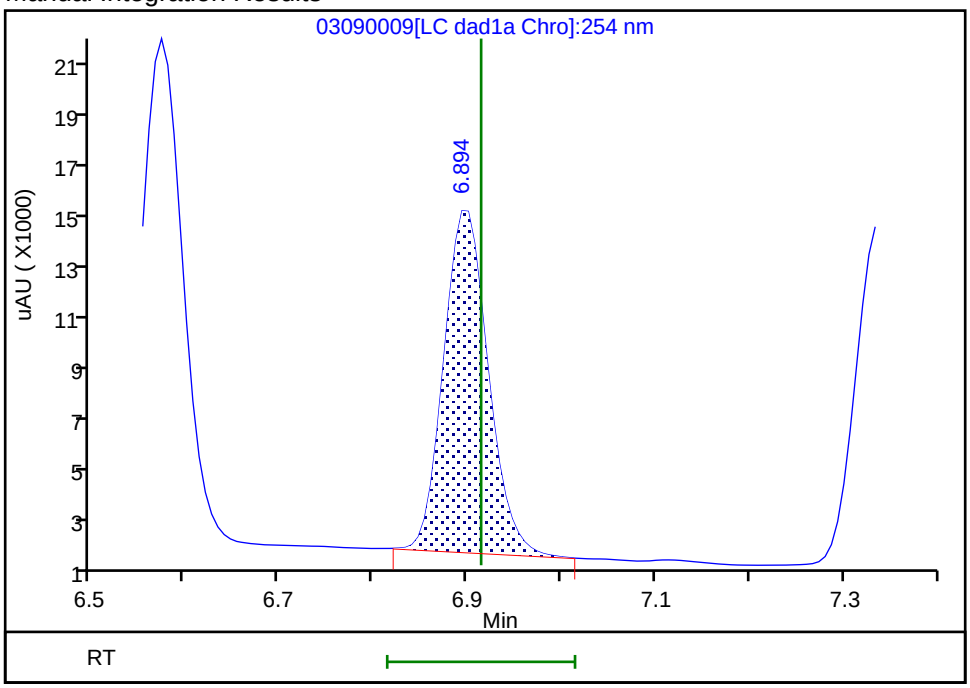

Reviewer: beckerc, 10-Mar-2020 11:34:31

Audit Action: Manually Integrated Audit Reason: Baseline

FORM VII
HPLC/IC CONTINUING CALIBRATION DATA

Lab Name: Eurofins TestAmerica, Denver Job No.: 280-134091-1

SDG No.:

Lab Sample ID: CCV 280-488124/12 Calibration Date: 03/09/2020 14:03

Instrument ID: CHHPLC_X3 Calib Start Date: 03/04/2020 14:07

GC Column: UltraCarb5uODS ID: 4.60(mm) Calib End Date: 03/04/2020 16:47

Lab File ID: 03090012.D Conc. Units: ug/L

ANALYTE	CURVE TYPE	AVE CF	CF	MIN CF	CALC AMOUNT	SPIKE AMOUNT	%D	MAX %D
HMX	Ave	89178	89628		251	250	0.5	15.0
RDX	Ave	117869	110240		234	250	-6.5	15.0
Picric acid	Ave	87247	83164		238	250	-4.7	15.0
1,3,5-Trinitrobenzene	Ave	243459	232132		239	251	-4.7	15.0
1,3-Dinitrobenzene	Ave	324251	310998		240	251	-4.1	15.0
Nitrobenzene	Ave	212689	203100		240	251	-4.5	15.0
Tetryl	Ave	193870	182882		236	251	-5.7	15.0
Nitroglycerin	Ave	71797	70423		2450	2500	-1.9	15.0
2,4,6-Trinitrotoluene	Ave	220911	208100		236	251	-5.8	15.0
4-Amino-2,6-dinitrotoluene	Ave	173468	168024		242	250	-3.1	15.0
2-Amino-4,6-dinitrotoluene	Ave	217539	206056		238	251	-5.3	15.0
2,6-Dinitrotoluene	Ave	159404	153900		242	251	-3.5	15.0
2,4-Dinitrotoluene	Ave	321164	306223		239	251	-4.7	15.0
2-Nitrotoluene	Ave	143838	131580		229	250	-8.5	15.0
4-Nitrotoluene	Ave	120299	113074		235	251	-6.0	15.0
3-Nitrotoluene	Ave	154244	143189		232	250	-7.2	15.0
PETN	Ave	79456	79157		2490	2500	-0.4	15.0
1,2-Dinitrobenzene	Ave	146215	138456		237	250	-5.3	15.0

FORM VII
HPLC/IC CONTINUING CALIBRATION RETENTION TIME SUMMARY

Lab Name: Eurofins TestAmerica, Denver Job No.: 280-134091-1

SDG No.:

Lab Sample ID: CCV 280-488124/12 Calibration Date: 03/09/2020 14:03

Instrument ID: CHHPLC_X3 Calib Start Date: 03/04/2020 14:07

GC Column: UltraCarb5uODS ID: 4.60(mm) Calib End Date: 03/04/2020 16:47

Lab File ID: 03090012.D

Analyte	RT	RT WINDOW	
		FROM	TO
HMX	6.67	6.52	6.82
RDX	7.74	7.59	7.89
Picric acid	8.04	7.89	8.19
1,3,5-Trinitrobenzene	8.86	8.71	9.01
1,3-Dinitrobenzene	9.50	9.35	9.65
Nitrobenzene	9.88	9.73	10.03
Tetryl	10.17	10.02	10.32
Nitroglycerin	10.67	10.52	10.82
2,4,6-Trinitrotoluene	11.12	11.02	11.22
4-Amino-2,6-dinitrotoluene	11.27	11.17	11.37
2-Amino-4,6-dinitrotoluene	11.55	11.45	11.65
2,6-Dinitrotoluene	11.72	11.62	11.82
2,4-Dinitrotoluene	11.91	11.81	12.01
2-Nitrotoluene	12.75	12.60	12.90
4-Nitrotoluene	13.18	13.03	13.33
3-Nitrotoluene	13.77	13.62	13.92
PETN	14.85	14.70	15.00
1,2-Dinitrobenzene	8.69	8.54	8.84

Eurofins TestAmerica, Denver
Target Compound Quantitation Report

Data File: \\chromna\Denver\ChromData\CHHPLC_X\20200309-89903.b\03090012.D
Lims ID: CCV INT
Client ID:
Sample Type: CCV
Inject. Date: 09-Mar-2020 14:03:47 ALS Bottle#: 7 Worklist Smp#: 12
Injection Vol: 100.0 ul Dil. Factor: 1.0000
Sample Info: CCV INT
Misc. Info.: 280-0089903-012
Operator ID: CB Instrument ID: CHHPLC_X3
Sublist: chrom-8330_X3*sub9

Method: \\chromna\Denver\ChromData\CHHPLC_X\20200309-89903.b\8330_X3.m
Limit Group: GCSV - 8330
Last Update: 10-Mar-2020 13:02:45 Calib Date: 04-Mar-2020 23:40:46
Integrator: Falcon
Quant Method: External Standard Quant By: Initial Calibration
Last ICal File: \\chromna\Denver\ChromData\CHHPLC_X\20200304-89779.b\03040032.D

Column 1 : UltraCarb5uODS (20) (4.60 mm) Det: LC DAD1B, 254 nm
Process Host: CTX0330

First Level Reviewer: beckerc Date: 10-Mar-2020 10:51:21

Compound	Det	RT (min.)	Exp RT (min.)	Dlt RT (min.)	Response	Cal Amt ug/mL	OnCol Amt ug/mL	Flags
3 HMX	1	6.673	6.673	0.000	22407	0.2500	0.2513	
7 RDX	1	7.740	7.740	0.000	27560	0.2500	0.2338	
8 2,4,6-Trinitrophenol	1	8.040	8.040	0.000	20791	0.2500	0.2383	
$ 9 1,2-Dinitrobenzene	1	8.687	8.687	0.000	34614	0.2500	0.2367	
10 1,3,5-Trinitrobenzene	1	8.860	8.860	0.000	58149	0.2505	0.2388	
11 1,3-Dinitrobenzene	1	9.500	9.500	0.000	77905	0.2505	0.2403	
12 Nitrobenzene	1	9.880	9.880	0.000	50978	0.2510	0.2397	
14 Tetryl	1	10.167	10.167	0.000	45812	0.2505	0.2363	
15 Nitroglycerin	2	10.673	10.673	0.000	176058	2.50	2.45	
16 2,4,6-Trinitrotoluene	1	11.120	11.120	0.000	52233	0.2510	0.2364	
17 4-Amino-2,6-dinitrotoluene	1	11.267	11.267	0.000	42048	0.2503	0.2424	
18 2-Amino-4,6-dinitrotoluene	1	11.553	11.553	0.000	51720	0.2510	0.2378	
19 2,6-Dinitrotoluene	1	11.720	11.720	0.000	38629	0.2510	0.2423	
20 2,4-Dinitrotoluene	1	11.913	11.913	0.000	76862	0.2510	0.2393	
21 o-Nitrotoluene	1	12.747	12.747	0.000	32895	0.2500	0.2287	
22 p-Nitrotoluene	1	13.180	13.180	0.000	28325	0.2505	0.2355	
23 m-Nitrotoluene	1	13.767	13.767	0.000	35833	0.2503	0.2323	
24 PETN	2	14.847	14.847	0.000	197892	2.50	2.49	

Reagents:

8330IntermStk_00061 Amount Added: 25.00 Units: uL

Report Date: 10-Mar-2020 13:02:45 Chrom Revision: 2.3 19-Feb-2020 16:45:46

Eurofins TestAmerica, Denver

Data File:	\\chromna\denver\chromdata\chhplc_x\20200309-89903.b\03090012.d				
Injection Date:	09-Mar-2020 14:03:47	Instrument ID:	CHHPLC_X3	Operator ID:	CB
Lims ID:	CCV INT			Worklist Smp#:	12
Client ID:					
Injection Vol:	100.0 ul	Dil. Factor:	1.0000	ALS Bottle#:	7
Method:	8330_X3	Limit Group:	GCSV - 8330		

Column: UltraCarb5uODS (20) (4.60 mm) Y Scaling: Method Defined: Scale to the Nth Largest Target: 1

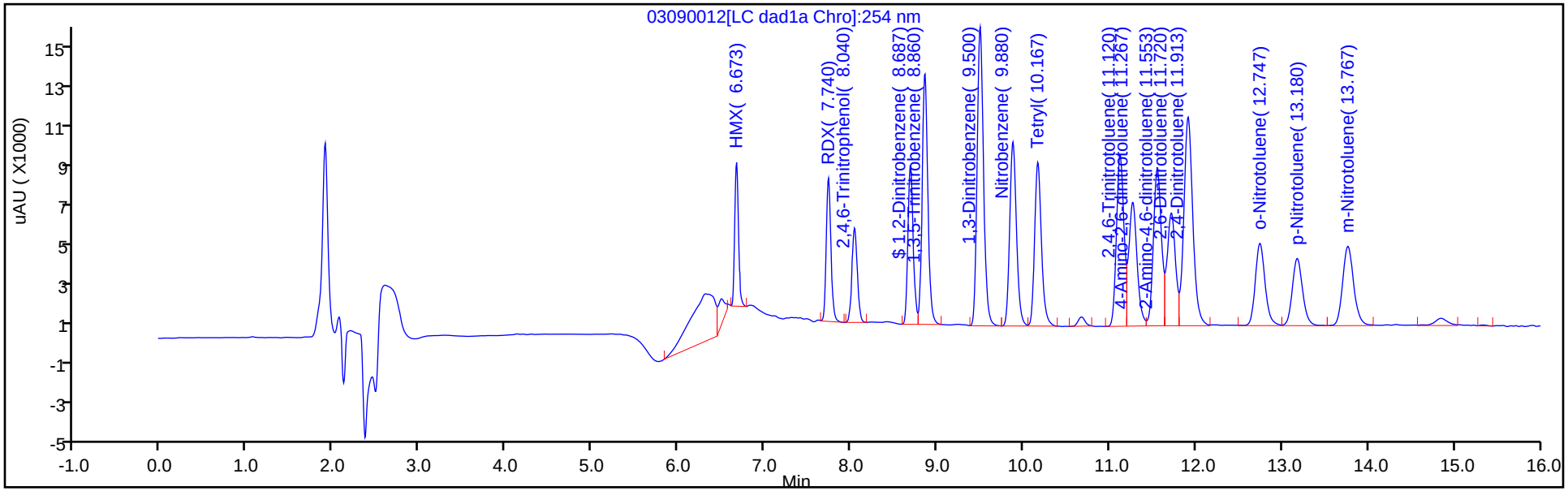

Y Scaling: Method Defined: Scale to the Nth Largest Target: 1

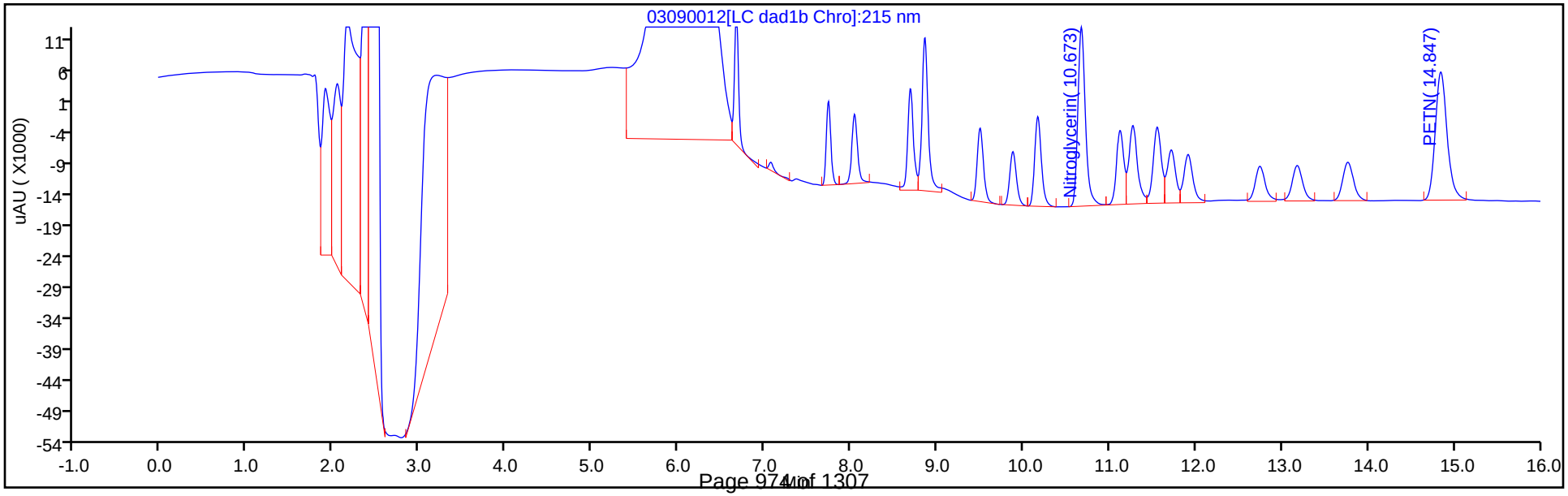

FORM VII
HPLC/IC CONTINUING CALIBRATION DATA

Lab Name: Eurofins TestAmerica, Denver Job No.: 280-134091-1

SDG No.:

Lab Sample ID: CCV 280-488124/14 Calibration Date: 03/09/2020 14:49

Instrument ID: CHHPLC_X3 Calib Start Date: 03/04/2020 21:00

GC Column: UltraCarb5uODS ID: 4.60(mm) Calib End Date: 03/04/2020 23:40

Lab File ID: 03090014.D Conc. Units: ug/L

ANALYTE	CURVE TYPE	AVE CF	CF	MIN CF	CALC AMOUNT	SPIKE AMOUNT	%D	MAX %D
TNX	Ave	217609	235417		271	250	8.2	15.0
DNX	Ave	152928	178094		291	250	16.5*	15.0
MNX	Ave	158544	157210		289	292	-0.8	15.0

FORM VII
HPLC/IC CONTINUING CALIBRATION RETENTION TIME SUMMARY

Lab Name: Eurofins TestAmerica, Denver Job No.: 280-134091-1

SDG No.:

Lab Sample ID: CCV 280-488124/14 Calibration Date: 03/09/2020 14:49

Instrument ID: CHHPLC_X3 Calib Start Date: 03/04/2020 21:00

GC Column: UltraCarb5uODS ID: 4.60(mm) Calib End Date: 03/04/2020 23:40

Lab File ID: 03090014.D

Analyte	RT	RT WINDOW	
		FROM	TO
TNX	6.58	6.49	6.69
DNX	6.90	6.81	7.01
MNX	7.34	7.21	7.51

Eurofins TestAmerica, Denver
Target Compound Quantitation Report

Data File:	\\chromna\Denver\ChromData\CHHPLC_X\20200309-89903.b\03090014.D				
Lims ID:	CCV DMT				
Client ID:					
Sample Type:	CCV				
Inject. Date:	09-Mar-2020 14:49:52	ALS Bottle#:	9	Worklist Smp#:	14
Injection Vol:	100.0 ul	Dil. Factor:	1.0000		
Sample Info:	CCV DMT				
Misc. Info.:	280-0089903-014				
Operator ID:	CB	Instrument ID:	CHHPLC_X3		
Sublist:	chrom-8330_X3*sub17				
Method:	\\chromna\Denver\ChromData\CHHPLC_X\20200309-89903.b\8330_X3.m				
Limit Group:	GCSV - 8330				
Last Update:	10-Mar-2020 13:02:49	Calib Date:	04-Mar-2020 23:40:46		
Integrator:	Falcon				
Quant Method:	External Standard	Quant By:	Initial Calibration		
Last ICal File:	\\chromna\Denver\ChromData\CHHPLC_X\20200304-89779.b\03040032.D				
Column 1 :	UltraCarb5uODS (20) (4.60 mm)		Det: LC DAD1B, 254 nm		
Process Host:	CTX0330				

First Level Reviewer: beckerc Date: 10-Mar-2020 11:41:56

Compound	Det	RT (min.)	Exp RT (min.)	Dlt RT (min.)	Response	Cal Amt ug/mL	OnCol Amt ug/mL	Flags
2 TNX	1	6.577	6.594	-0.017	58913	0.2503	0.2707	M
5 DNX	1	6.904	6.914	-0.010	44568	0.2503	0.2914	
6 MNX	1	7.344	7.361	-0.017	45866	0.2918	0.2893	

QC Flag Legend

Review Flags

M - Manually Integrated

Reagents:

8330 DMT_00005 Amount Added: 12.50 Units: uL

Report Date: 10-Mar-2020 13:02:50 Chrom Revision: 2.3 19-Feb-2020 16:45:46

Eurofins TestAmerica, Denver

Data File:	\\chromna\denver\chromdata\chhplc_x\20200309-89903.b\03090014.d				
Injection Date:	09-Mar-2020 14:49:52	Instrument ID:	CHHPLC_X3	Operator ID:	CB
Lims ID:	CCV DMT			Worklist Smp#:	14
Client ID:					
Injection Vol:	100.0 ul	Dil. Factor:	1.0000	ALS Bottle#:	9
Method:	8330_X3	Limit Group:	GCSV - 8330		

Column: UltraCarb5uODS (20) (4.60 mm) Y Scaling: Method Defined: Scale to the Nth Largest Target: 1

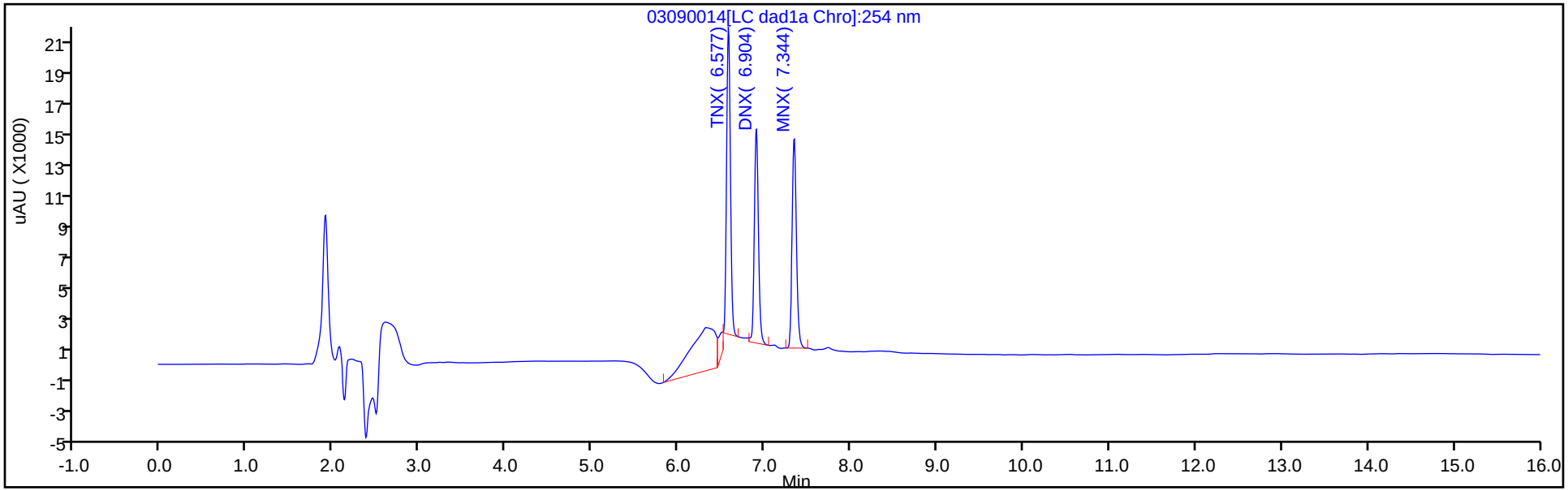

Y Scaling: Method Defined: Scale to the Nth Largest Target: 1

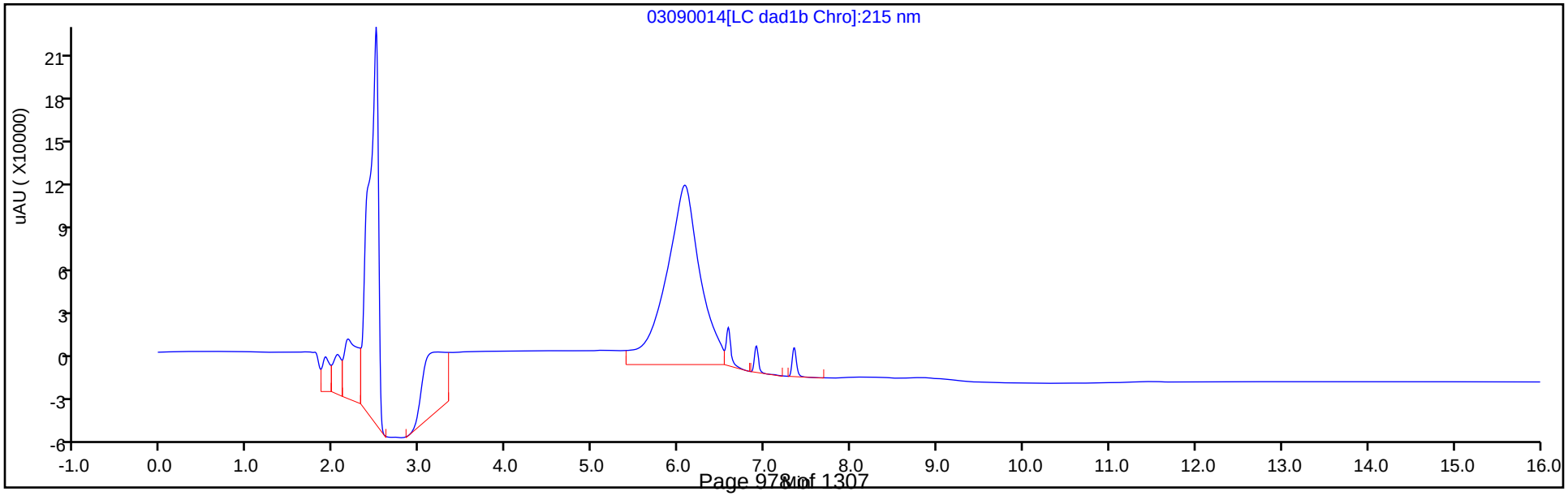

Manual Integration/User Assign Peak Report

Eurofins TestAmerica, Denver

Data File:	\\chromna\denver\chromdata\chhplc_x\20200309-89903.b\03090014.d				
Injection Date:	09-Mar-2020 14:49:52	Instrument ID:	CHHPLC_X3		
Lims ID:	CCV DMT				
Client ID:					
Operator ID:	CB	ALS Bottle#:	9	Worklist Smp#:	14
Injection Vol:	100.0 ul	Dil. Factor:	1.0000		
Method:	8330_X3	Limit Group:	GCSV - 8330		
Column:	UltraCarb5uODS (20) (4.60 mm)	Detector	LC DAD1B, 254 nm		

2 TNX, CAS: 13980-04-6

Signal: 1

Processing Integration Results

RT: 6.58
Area: 70612
Amount: 0.324491
Amount Units: ug/mL

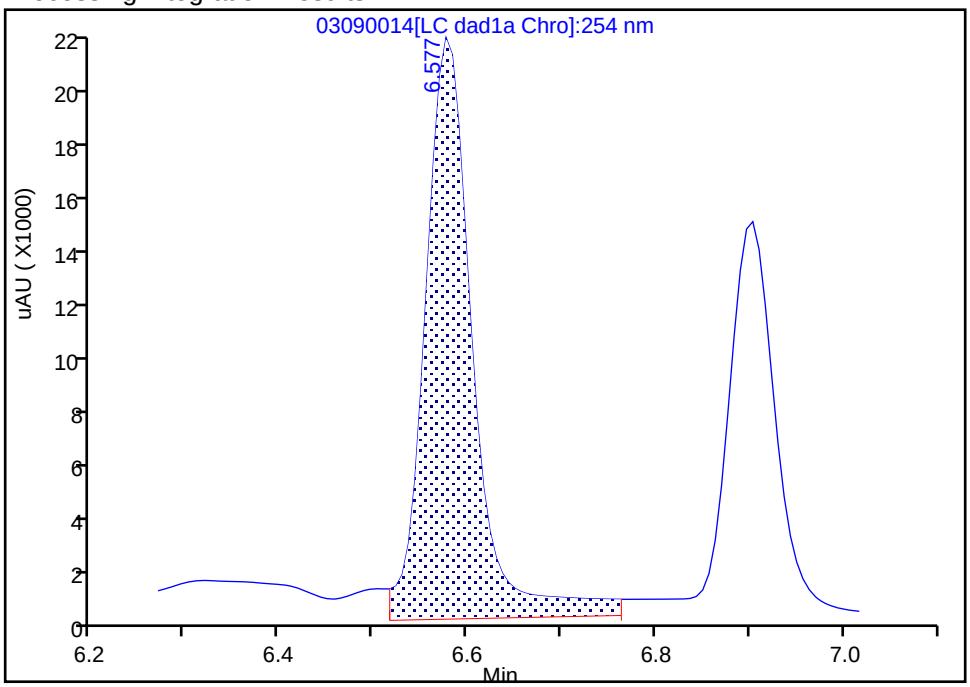

Manual Integration Results

RT: 6.58
Area: 58913
Amount: 0.270729
Amount Units: ug/mL

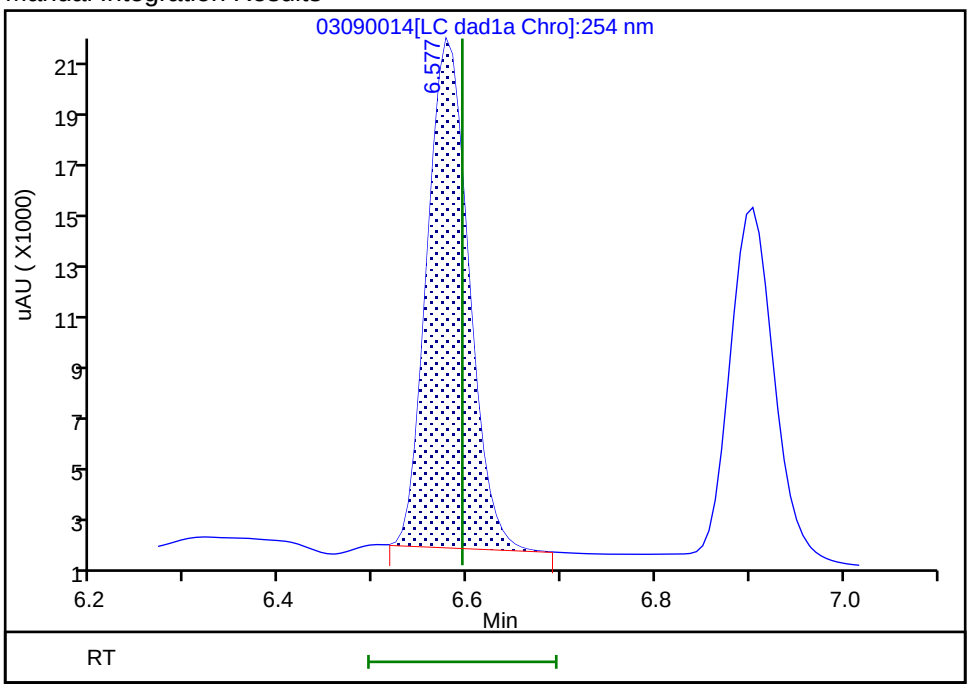

Reviewer: beckerc, 10-Mar-2020 11:41:39

Audit Action: Manually Integrated Audit Reason: Baseline

FORM I
HPLC/IC ORGANICS ANALYSIS DATA SHEET

Lab Name: Eurofins TestAmerica, Denver
Job No.: 280-134091-1
SDG No.:
Client Sample ID:
Lab Sample ID: MB 280-487255/1-A
Matrix: Water
Lab File ID: 03020010.D
Analysis Method: 8330A
Date Collected:
Extraction Method: 3535
Date Extracted: 02/28/2020 13:30
Sample wt/vol: 500(mL)
Date Analyzed: 03/02/2020 16:29
Con. Extract Vol.: 5(mL)
Dilution Factor: 1
Injection Volume: 100(uL)
GC Column: UltraCarb5uODS ID: 4.6(mm)
% Moisture:
GPC Cleanup:(Y/N) N
Analysis Batch No.: 487395
Units: ug/L

CAS NO.	COMPOUND NAME	RESULT	Q	LOQ	LOD	DL
99-35-4	1,3,5-Trinitrobenzene	0.40	U	1.0	0.40	0.20
99-65-0	1,3-Dinitrobenzene	0.20	U	0.40	0.20	0.089
118-96-7	2,4,6-Trinitrotoluene	0.40	U	0.40	0.40	0.16
121-14-2	2,4-Dinitrotoluene	0.20	U	0.40	0.20	0.084
606-20-2	2,6-Dinitrotoluene	0.20	U	0.20	0.20	0.065
35572-78-2	2-Amino-4,6-dinitrotoluene	0.12	U	0.20	0.12	0.051
88-72-2	2-Nitrotoluene	0.20	U	0.40	0.20	0.086
99-08-1	3-Nitrotoluene	0.40	U M	0.40	0.40	0.20
19406-51-0	4-Amino-2,6-dinitrotoluene	0.12	U	0.20	0.12	0.058
99-99-0	4-Nitrotoluene	0.40	U	1.0	0.40	0.20
2691-41-0	HMX	0.20	U	0.40	0.20	0.088
5755-27-1	MNX	0.40	U M	2.0	0.40	0.15
98-95-3	Nitrobenzene	0.20	U	0.40	0.20	0.091
121-82-4	RDX	0.40	U	0.40	0.40	0.16
479-45-8	Tetryl	0.20	U	0.24	0.20	0.079

CAS NO.	SURROGATE	%REC	Q	LIMITS
528-29-0	1,2-Dinitrobenzene	96		83-119

Eurofins TestAmerica, Denver
Target Compound Quantitation Report

Data File: \\chromna\Denver\ChromData\CHHPLC_X\20200302-89712.b\03020010.D
Lims ID: MB 280-487255/1-A
Client ID:
Sample Type: MB
Inject. Date: 02-Mar-2020 16:29:00 ALS Bottle#: 10 Worklist Smp#: 10
Injection Vol: 100.0 ul Dil. Factor: 1.0000
Sample Info: MB 280-487255/1-
Misc. Info.: 280-0089712-010
Operator ID: CB Instrument ID: CHHPLC_X3

Method: \\chromna\Denver\ChromData\CHHPLC_X\20200302-89712.b\8330_X3.m
Limit Group: GCSV - 8330
Last Update: 03-Mar-2020 11:54:24 Calib Date: 06-Jan-2020 20:40:54
Integrator: Falcon
Quant Method: External Standard Quant By: Initial Calibration
Last ICal File: \\chromna\Denver\ChromData\CHHPLC_X\20200106-88401.b\01060014.D

Column 1 : UltraCarb5uODS (20) (4.60 mm) Det: LC DAD1B, 254 nm
Process Host: CTX0310

First Level Reviewer: beckerc Date: 03-Mar-2020 11:01:17

	Compound	Det	RT (min.)	Exp RT (min.)	Dlt RT (min.)	Response	Cal Amt ug/mL	OnCol Amt ug/mL	Flags
	1 2,6-diamino-4-nitrotoluene	1		6.555				ND	U
	2 TNX	1		6.590				ND	
	3 HMX	1		6.680				ND	
	4 2,4-diamino-6-nitrotoluene	1		6.742				ND	
	5 DNX	1		6.910				ND	
	6 MNX	1	7.260	7.363	-0.103	2038		0.0145	M
	7 RDX	1		7.754				ND	
	8 2,4,6-Trinitrophenol	1		8.067				ND	
$	9 1,2-Dinitrobenzene	1	8.634	8.707	-0.073	26725	0.2000	0.1918	
	10 1,3,5-Trinitrobenzene	1		8.880				ND	
	11 1,3-Dinitrobenzene	1		9.527				ND	
	12 Nitrobenzene	1		9.914				ND	
	13 3,5-Dinitroaniline	1		10.188				ND	
	14 Tetryl	1		10.207				ND	
	15 Nitroglycerin	2		10.720				ND	
	16 2,4,6-Trinitrotoluene	1		11.174				ND	
	17 4-Amino-2,6-dinitrotoluene	1		11.327				ND	
	18 2-Amino-4,6-dinitrotoluene	1		11.614				ND	
	19 2,6-Dinitrotoluene	1		11.780				ND	
	20 2,4-Dinitrotoluene	1		11.974				ND	
	21 o-Nitrotoluene	1		12.820				ND	
	22 p-Nitrotoluene	1		13.260				ND	
	23 m-Nitrotoluene	1		13.854				ND	U
	24 PETN	2		14.967				ND	
	25 Ammonium Picrate	1		0.000				ND	

QC Flag Legend

Review Flags

M - Manually Integrated

U - Marked Undetected

Report Date: 03-Mar-2020 11:54:26 Chrom Revision: 2.3 19-Feb-2020 16:45:46

Eurofins TestAmerica, Denver

Data File:	\\chromna\denver\chromdata\chhplc_x\20200302-89712.b\03020010.d				
Injection Date:	02-Mar-2020 16:29:00	Instrument ID:	CHHPLC_X3	Operator ID:	CB
Lims ID:	MB 280-487255/1-A			Worklist Smp#:	10
Client ID:					
Injection Vol:	100.0 ul	Dil. Factor:	1.0000	ALS Bottle#:	10
Method:	8330_X3	Limit Group:	GCSV - 8330		

Column: UltraCarb5uODS (20) (4.60 mm) Y Scaling: Method Defined: Scale to the Nth Largest Target: 1

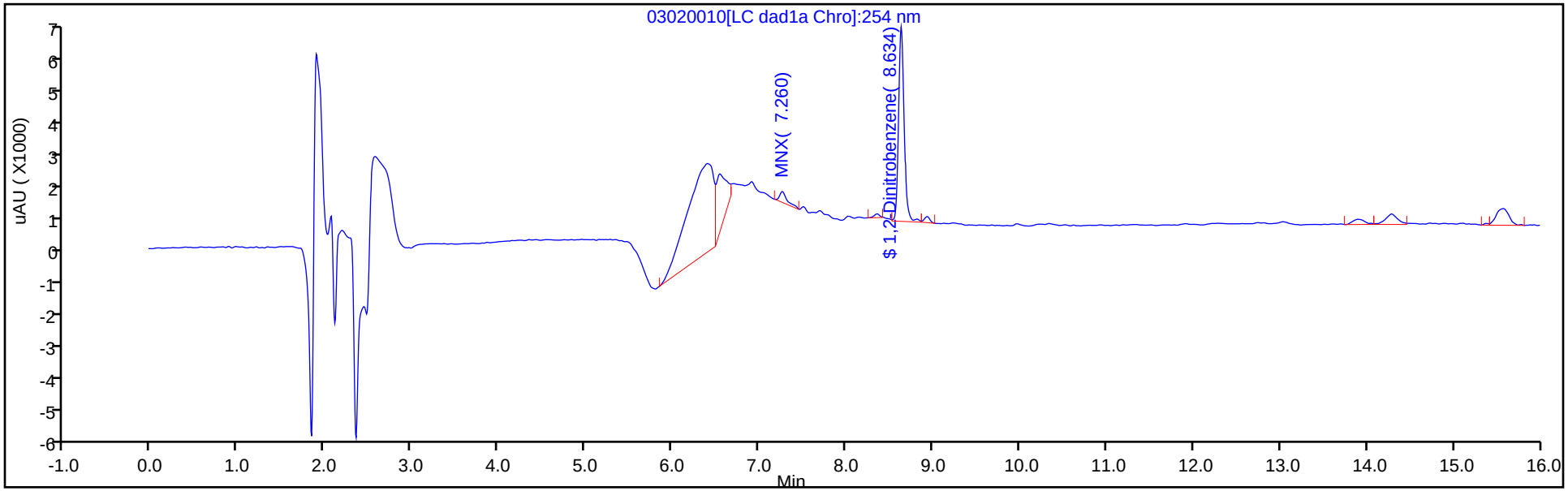

Y Scaling: Method Defined: Scale to the Nth Largest Target: 1

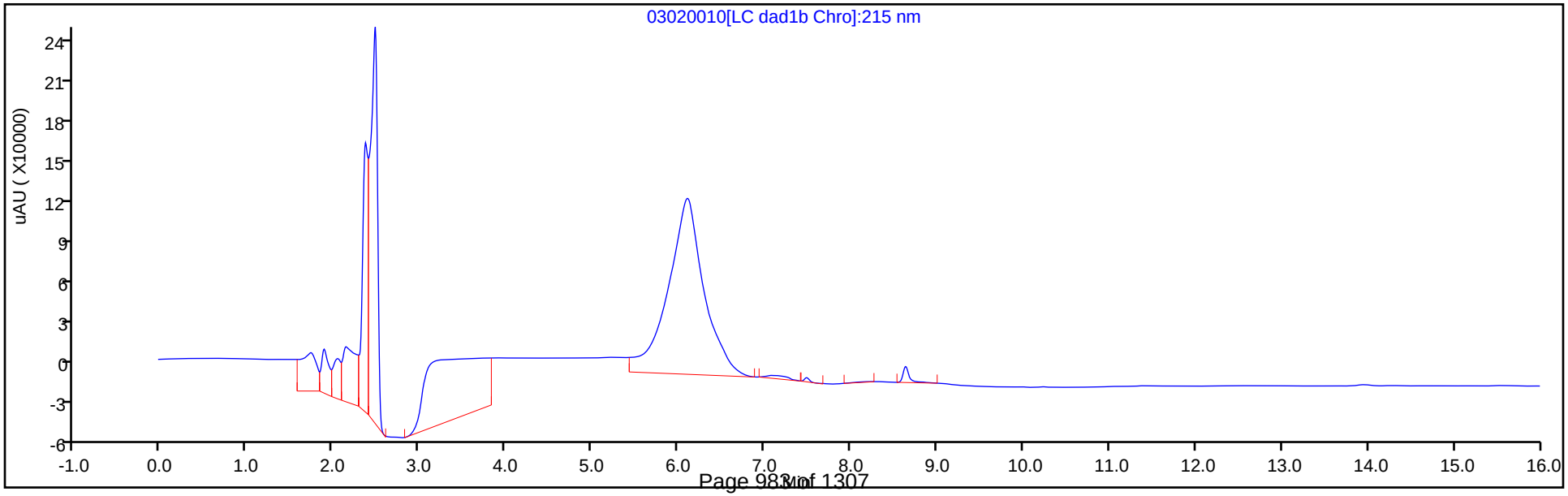

Eurofins TestAmerica, Denver
Recovery Report

Data File:	\\chromna\Denver\ChromData\CHHPLC_X\20200302-89712.b\03020010.D				
Lims ID:	MB 280-487255/1-A				
Client ID:					
Sample Type:	MB				
Inject. Date:	02-Mar-2020 16:29:00	ALS Bottle#:	10	Worklist Smp#:	10
Injection Vol:	100.0 ul	Dil. Factor:	1.0000		
Sample Info:	MB 280-487255/1-				
Misc. Info.:	280-0089712-010				
Operator ID:	CB	Instrument ID:	CHHPLC_X3		
Method:	\\chromna\Denver\ChromData\CHHPLC_X\20200302-89712.b\8330_X3.m				
Limit Group:	GCSV - 8330				
Last Update:	03-Mar-2020 11:54:24	Calib Date:	06-Jan-2020 20:40:54		
Integrator:	Falcon				
Quant Method:	External Standard	Quant By:	Initial Calibration		
Last ICal File:	\\chromna\Denver\ChromData\CHHPLC_X\20200106-88401.b\01060014.D				
Column 1 :	UltraCarb5uODS (20) (4.60 mm)		Det: LC DAD1B, 254 nm		
Process Host:	CTX0310				

First Level Reviewer: beckerc Date: 03-Mar-2020 11:01:17

Compound	Amount Added	Amount Recovered	% Rec.
$ 9 1,2-Dinitrobenzene	0.2000	0.1918	95.91

User Disabled Compound Report

Eurofins TestAmerica, Denver

Data File:	\\chromna\denver\chromdata\chhplc_x\20200302-89712.b\03020010.d				
Injection Date:	02-Mar-2020 16:29:00	Instrument ID:	CHHPLC_X3		
Lims ID:	MB 280-487255/1-A				
Client ID:					
Operator ID:	CB	ALS Bottle#:	10	Worklist Smp#:	10
Injection Vol:	100.0 ul	Dil. Factor:	1.0000		
Method:	8330_X3	Limit Group:	GCSV - 8330		
Column:	UltraCarb5uODS (20) (4.60 mm)	Detector	LC DAD1B, 254 nm		

23 m-Nitrotoluene, CAS: 99-08-1, Signal: 1

RT: 13.89
Response: 1582
Amount: 0.010901

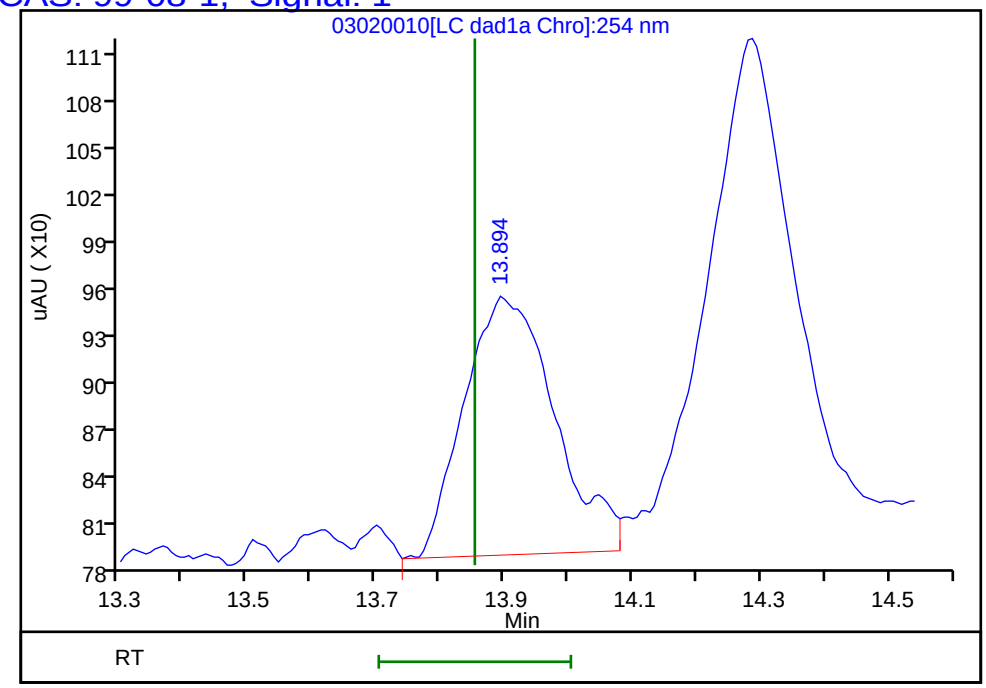

Reviewer: beckerc, 03-Mar-2020 11:04:56
Audit Action: Marked Compound Undetected Audit Reason: Invalid Compound ID

Manual Integration/User Assign Peak Report

Eurofins TestAmerica, Denver

Data File:	\\chromna\denver\chromdata\chhplc_x\20200302-89712.b\03020010.d				
Injection Date:	02-Mar-2020 16:29:00	Instrument ID:	CHHPLC_X3		
Lims ID:	MB 280-487255/1-A				
Client ID:					
Operator ID:	CB	ALS Bottle#:	10	Worklist Smp#:	10
Injection Vol:	100.0 ul	Dil. Factor:	1.0000		
Method:	8330_X3	Limit Group:	GCSV - 8330		
Column:	UltraCarb5uODS (20) (4.60 mm)	Detector	LC DAD1B, 254 nm		

6 MNX, CAS: 5755-27-1

Signal: 1

Processing Integration Results

RT: 7.27
Area: 3076
Amount: 0.021920
Amount Units: ug/mL

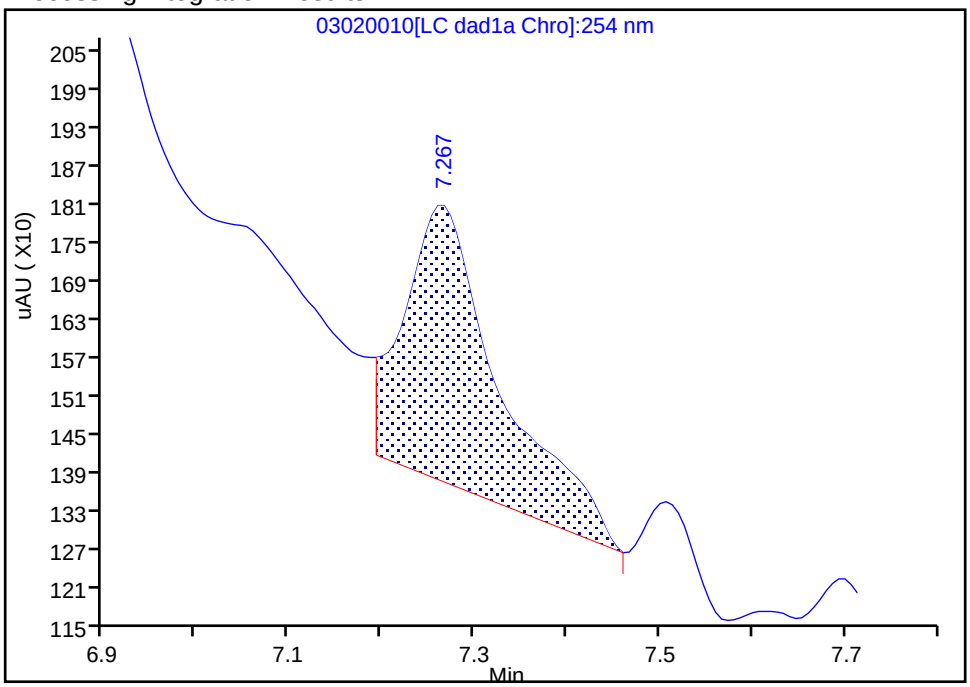

Manual Integration Results

RT: 7.26
Area: 2038
Amount: 0.014523
Amount Units: ug/mL

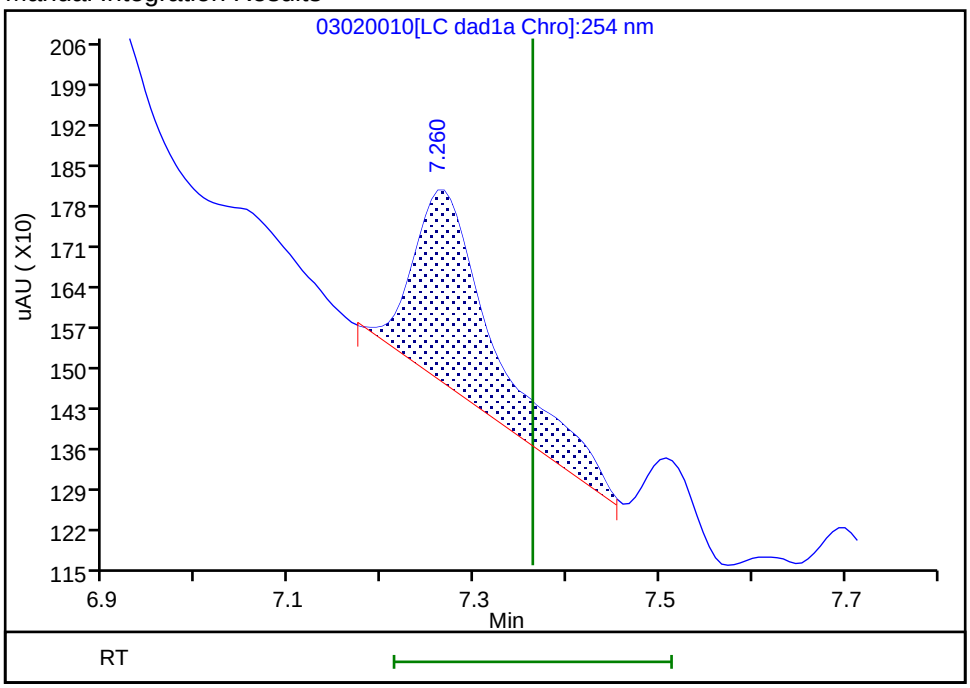

Reviewer: beckerc, 03-Mar-2020 11:05:15

Audit Action: Manually Integrated Audit Reason: Baseline

FORM I
HPLC/IC ORGANICS ANALYSIS DATA SHEET

Lab Name: Eurofins TestAmerica, Denver
Job No.: 280-134091-1
SDG No.:
Client Sample ID:
Lab Sample ID: MB 280-487356/1-A
Matrix: Water
Lab File ID: 03030009.D
Analysis Method: 8330A
Date Collected:
Extraction Method: 3535
Date Extracted: 03/02/2020 13:40
Sample wt/vol: 500(mL)
Date Analyzed: 03/03/2020 16:56
Con. Extract Vol.: 5(mL)
Dilution Factor: 1
Injection Volume: 100(uL)
GC Column: UltraCarb5uODS ID: 4.6(mm)
% Moisture:
GPC Cleanup:(Y/N) N
Analysis Batch No.: 487553
Units: ug/L

CAS NO.	COMPOUND NAME	RESULT	Q	LOQ	LOD	DL
99-35-4	1,3,5-Trinitrobenzene	0.40	U	1.0	0.40	0.20
99-65-0	1,3-Dinitrobenzene	0.20	U	0.40	0.20	0.089
118-96-7	2,4,6-Trinitrotoluene	0.40	U	0.40	0.40	0.16
121-14-2	2,4-Dinitrotoluene	0.20	U	0.40	0.20	0.084
606-20-2	2,6-Dinitrotoluene	0.20	U	0.20	0.20	0.065
35572-78-2	2-Amino-4,6-dinitrotoluene	0.12	U	0.20	0.12	0.051
88-72-2	2-Nitrotoluene	0.20	U	0.40	0.20	0.086
99-08-1	3-Nitrotoluene	0.40	U M	0.40	0.40	0.20
19406-51-0	4-Amino-2,6-dinitrotoluene	0.12	U	0.20	0.12	0.058
99-99-0	4-Nitrotoluene	0.40	U	1.0	0.40	0.20
2691-41-0	HMX	0.20	U	0.40	0.20	0.088
5755-27-1	MNX	0.40	U M	2.0	0.40	0.15
98-95-3	Nitrobenzene	0.20	U	0.40	0.20	0.091
121-82-4	RDX	0.40	U	0.40	0.40	0.16
479-45-8	Tetryl	0.20	U	0.24	0.20	0.079

CAS NO.	SURROGATE	%REC	Q	LIMITS
528-29-0	1,2-Dinitrobenzene	92		83-119

Eurofins TestAmerica, Denver
Target Compound Quantitation Report

Data File: \\chromna\Denver\ChromData\CHHPLC_X\20200303-89751.b\03030009.D
Lims ID: MB 280-487356/1-A
Client ID:
Sample Type: MB
Inject. Date: 03-Mar-2020 16:56:06 ALS Bottle#: 9 Worklist Smp#: 9
Injection Vol: 100.0 ul Dil. Factor: 1.0000
Sample Info: MB 280-487356/1-
Misc. Info.: 280-0089751-009
Operator ID: CB Instrument ID: CHHPLC_X3

Method: \\chromna\Denver\ChromData\CHHPLC_X\20200303-89751.b\8330_X3.m
Limit Group: GCSV - 8330
Last Update: 04-Mar-2020 09:31:17 Calib Date: 06-Jan-2020 20:40:54
Integrator: Falcon
Quant Method: External Standard Quant By: Initial Calibration
Last ICal File: \\chromna\Denver\ChromData\CHHPLC_X\20200106-88401.b\01060014.D

Column 1 : UltraCarb5uODS (20) (4.60 mm) Det: LC DAD1B, 254 nm
Process Host: CTX0303

First Level Reviewer: beckerc Date: 04-Mar-2020 08:48:47

	Compound	Det	RT (min.)	Exp RT (min.)	Dlt RT (min.)	Response	Cal Amt ug/mL	OnCol Amt ug/mL	Flags
	1 2,6-diamino-4-nitrotoluene	1		6.555				ND	U
	2 TNX	1		6.590				ND	
	3 HMX	1		6.677				ND	
	4 2,4-diamino-6-nitrotoluene	1		6.742				ND	
	5 DNX	1		6.910				ND	
	6 MNX	1		7.363				ND	U
	7 RDX	1		7.750				ND	
	8 2,4,6-Trinitrophenol	1		8.057				ND	
$	9 1,2-Dinitrobenzene	1	8.704	8.704	0.000	25630	0.2000	0.1840	
	10 1,3,5-Trinitrobenzene	1		8.877				ND	
	11 1,3-Dinitrobenzene	1		9.517				ND	
	12 Nitrobenzene	1		9.903				ND	
	13 3,5-Dinitroaniline	1		10.188				ND	
	14 Tetryl	1		10.197				ND	
	15 Nitroglycerin	2		10.703				ND	
	16 2,4,6-Trinitrotoluene	1		11.157				ND	
	17 4-Amino-2,6-dinitrotoluene	1		11.310				ND	
	18 2-Amino-4,6-dinitrotoluene	1		11.597				ND	
	19 2,6-Dinitrotoluene	1		11.763				ND	
	20 2,4-Dinitrotoluene	1		11.957				ND	
	21 o-Nitrotoluene	1		12.803				ND	
	22 p-Nitrotoluene	1		13.237				ND	
	23 m-Nitrotoluene	1		13.830				ND	U
	24 PETN	2		14.930				ND	
	25 Ammonium Picrate	1		0.000				ND	

QC Flag Legend

Review Flags

U - Marked Undetected

Report Date: 04-Mar-2020 09:31:20 Chrom Revision: 2.3 19-Feb-2020 16:45:46

Eurofins TestAmerica, Denver

Data File:	\\chromna\denver\chromdata\chhplc_x\20200303-89751.b\03030009.d				
Injection Date:	03-Mar-2020 16:56:06	Instrument ID:	CHHPLC_X3	Operator ID:	CB
Lims ID:	MB 280-487356/1-A			Worklist Smp#:	9
Client ID:					
Injection Vol:	100.0 ul	Dil. Factor:	1.0000	ALS Bottle#:	9
Method:	8330_X3	Limit Group:	GCSV - 8330		

Column: UltraCarb5uODS (20) (4.60 mm) Y Scaling: Method Defined: Scale to the Nth Largest Target: 1

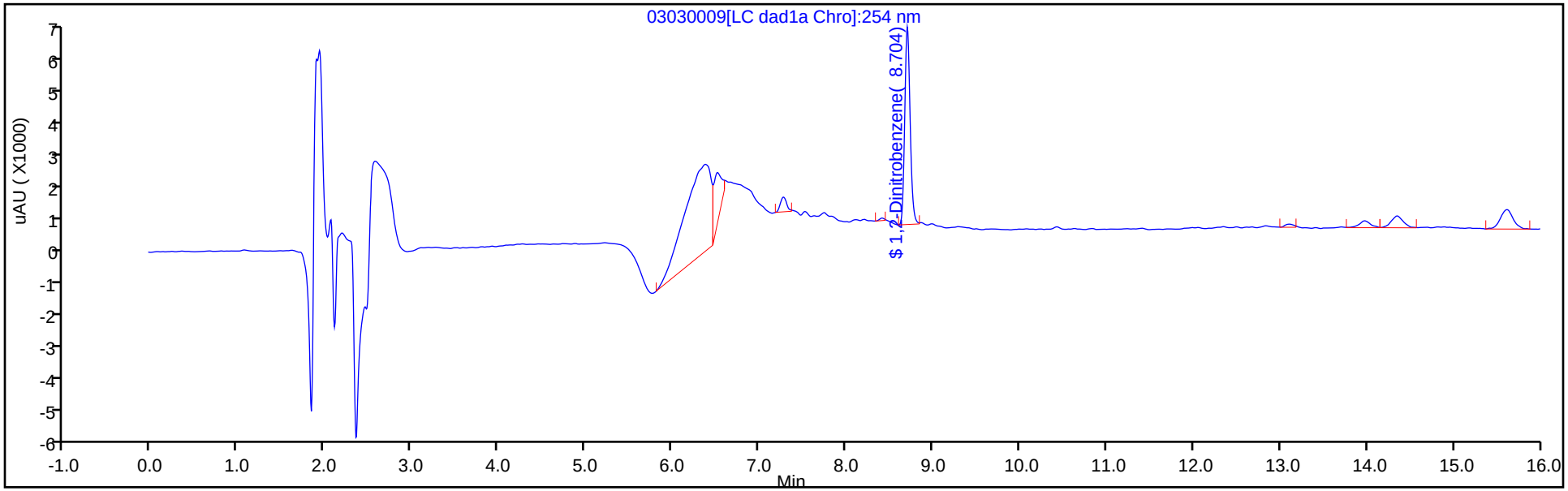

Y Scaling: Method Defined: Scale to the Nth Largest Target: 1

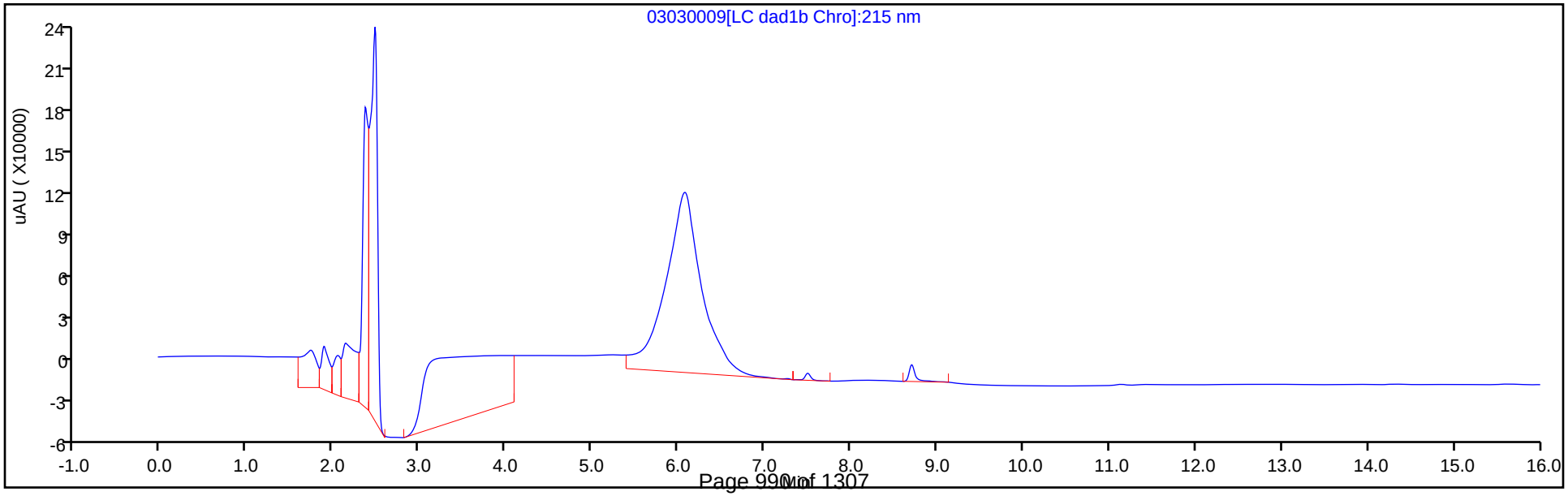

Eurofins TestAmerica, Denver
Recovery Report

Data File:	\\chromna\Denver\ChromData\CHHPLC_X\20200303-89751.b\03030009.D				
Lims ID:	MB 280-487356/1-A				
Client ID:					
Sample Type:	MB				
Inject. Date:	03-Mar-2020 16:56:06	ALS Bottle#:	9	Worklist Smp#:	9
Injection Vol:	100.0 ul	Dil. Factor:	1.0000		
Sample Info:	MB 280-487356/1-				
Misc. Info.:	280-0089751-009				
Operator ID:	CB	Instrument ID:	CHHPLC_X3		
Method:	\\chromna\Denver\ChromData\CHHPLC_X\20200303-89751.b\8330_X3.m				
Limit Group:	GCSV - 8330				
Last Update:	04-Mar-2020 09:31:17	Calib Date:	06-Jan-2020 20:40:54		
Integrator:	Falcon				
Quant Method:	External Standard	Quant By:	Initial Calibration		
Last ICal File:	\\chromna\Denver\ChromData\CHHPLC_X\20200106-88401.b\01060014.D				
Column 1 :	UltraCarb5uODS (20) (4.60 mm)		Det: LC DAD1B, 254 nm		
Process Host:	CTX0303				

First Level Reviewer: beckerc Date: 04-Mar-2020 08:48:47

Compound	Amount Added	Amount Recovered	% Rec.
$ 9 1,2-Dinitrobenzene	0.2000	0.1840	91.98

User Disabled Compound Report

Eurofins TestAmerica, Denver

Data File:	\\chromna\denver\chromdata\chhplc_x\20200303-89751.b\03030009.d				
Injection Date:	03-Mar-2020 16:56:06	Instrument ID:	CHHPLC_X3		
Lims ID:	MB 280-487356/1-A				
Client ID:					
Operator ID:	CB	ALS Bottle#:	9	Worklist Smp#:	9
Injection Vol:	100.0 ul	Dil. Factor:	1.0000		
Method:	8330_X3	Limit Group:	GCSV - 8330		
Column:	UltraCarb5uODS (20) (4.60 mm)	Detector	LC DAD1B, 254 nm		

23 m-Nitrotoluene, CAS: 99-08-1, Signal: 1

RT: 13.98
Response: 1899
Amount: 0.013086

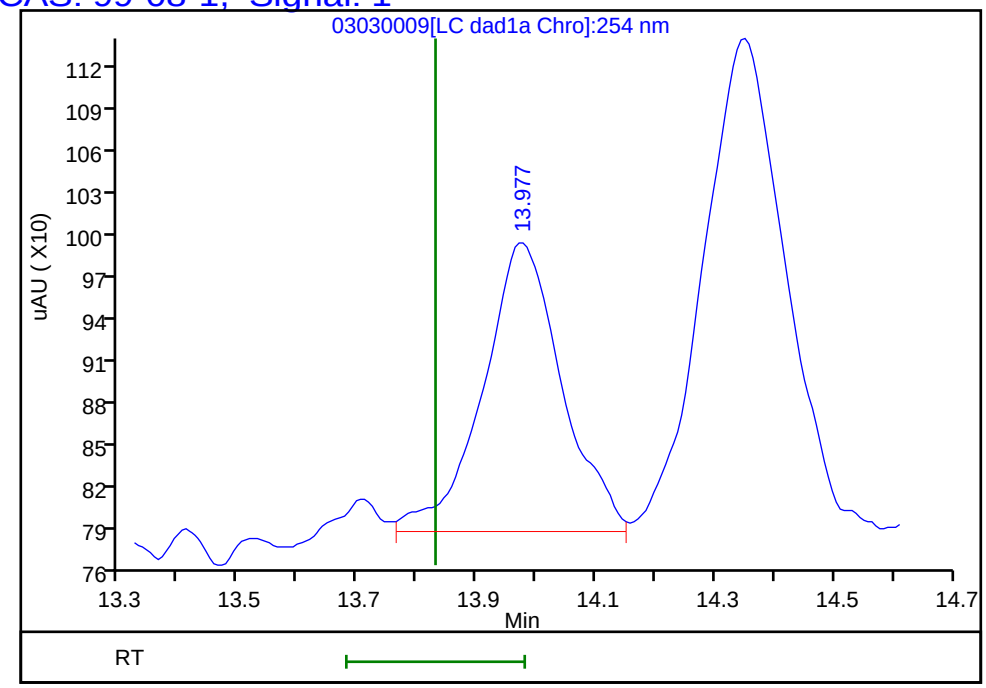

Reviewer: beckerc, 04-Mar-2020 08:50:32
Audit Action: Marked Compound Undetected Audit Reason: Invalid Compound ID

User Disabled Compound Report

Eurofins TestAmerica, Denver

Data File:	\\chromna\denver\chromdata\chhplc_x\20200303-89751.b\03030009.d				
Injection Date:	03-Mar-2020 16:56:06	Instrument ID:	CHHPLC_X3		
Lims ID:	MB 280-487356/1-A				
Client ID:					
Operator ID:	CB	ALS Bottle#:	9	Worklist Smp#:	9
Injection Vol:	100.0 ul	Dil. Factor:	1.0000		
Method:	8330_X3	Limit Group:	GCSV - 8330		
Column:	UltraCarb5uODS (20) (4.60 mm)	Detector	LC DAD1B, 254 nm		

6 MNX, CAS: 5755-27-1, Signal: 1

RT: 7.28
Response: 2223
Amount: 0.015841

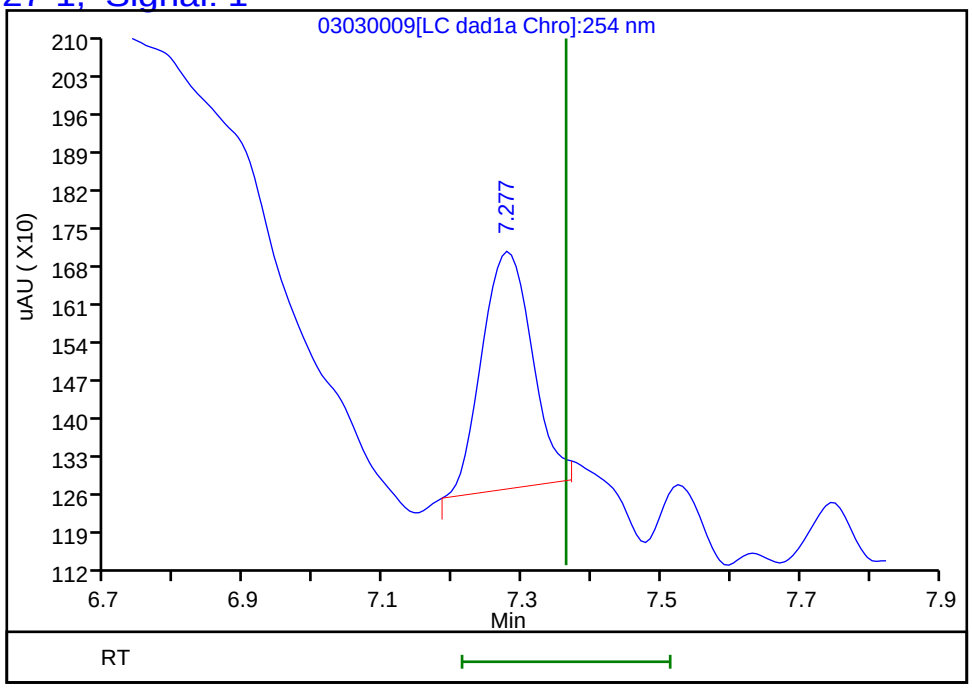

Reviewer: beckerc, 04-Mar-2020 08:50:32
Audit Action: Marked Compound Undetected Audit Reason: Invalid Compound ID

FORM I
HPLC/IC ORGANICS ANALYSIS DATA SHEET

Lab Name: Eurofins TestAmerica, Denver
Job No.: 280-134091-1
SDG No.:
Client Sample ID:
Lab Sample ID: MB 280-487600/1-A
Matrix: Water
Lab File ID: 03040059.D
Analysis Method: 8330A
Date Collected:
Extraction Method: 3535
Date Extracted: 03/04/2020 07:23
Sample wt/vol: 500(mL)
Date Analyzed: 03/05/2020 10:00
Con. Extract Vol.: 5(mL)
Dilution Factor: 1
Injection Volume: 100(uL)
GC Column: UltraCarb5uODS ID: 4.6(mm)
% Moisture:
GPC Cleanup:(Y/N) N
Analysis Batch No.: 487660
Units: ug/L

CAS NO.	COMPOUND NAME	RESULT	Q	LOQ	LOD	DL
99-35-4	1,3,5-Trinitrobenzene	0.40	U	1.0	0.40	0.20
99-65-0	1,3-Dinitrobenzene	0.20	U	0.40	0.20	0.089
118-96-7	2,4,6-Trinitrotoluene	0.40	U	0.40	0.40	0.16
121-14-2	2,4-Dinitrotoluene	0.20	U	0.40	0.20	0.084
606-20-2	2,6-Dinitrotoluene	0.20	U	0.20	0.20	0.065
35572-78-2	2-Amino-4,6-dinitrotoluene	0.12	U	0.20	0.12	0.051
88-72-2	2-Nitrotoluene	0.20	U	0.40	0.20	0.086
99-08-1	3-Nitrotoluene	0.40	U	0.40	0.40	0.20
19406-51-0	4-Amino-2,6-dinitrotoluene	0.12	U	0.20	0.12	0.058
99-99-0	4-Nitrotoluene	0.40	U	1.0	0.40	0.20
2691-41-0	HMX	0.20	U	0.40	0.20	0.088
5755-27-1	MNX	0.40	U	2.0	0.40	0.15
98-95-3	Nitrobenzene	0.20	U	0.40	0.20	0.091
121-82-4	RDX	0.40	U	0.40	0.40	0.16
479-45-8	Tetryl	0.20	U	0.24	0.20	0.079

CAS NO.	SURROGATE	%REC	Q	LIMITS
528-29-0	1,2-Dinitrobenzene	93		83-119

Eurofins TestAmerica, Denver
Target Compound Quantitation Report

Data File: \\chromna\Denver\ChromData\CHHPLC_X\20200304-89779.b\03040059.D
Lims ID: MB 280-487600/1-A
Client ID:
Sample Type: MB
Inject. Date: 05-Mar-2020 10:00:34 ALS Bottle#: 59 Worklist Smp#: 59
Injection Vol: 100.0 ul Dil. Factor: 1.0000
Sample Info: MB 280-487600/1-
Misc. Info.: 280-0089779-059
Operator ID: CB Instrument ID: CHHPLC_X3

Method: \\chromna\Denver\ChromData\CHHPLC_X\20200304-89779.b\8330_X3.m
Limit Group: GCSV - 8330
Last Update: 06-Mar-2020 10:25:55 Calib Date: 04-Mar-2020 23:40:46
Integrator: Falcon
Quant Method: External Standard Quant By: Initial Calibration
Last ICal File: \\chromna\Denver\ChromData\CHHPLC_X\20200304-89779.b\03040032.D

Column 1 : UltraCarb5uODS (20) (4.60 mm) Det: LC DAD1B, 254 nm
Process Host: CTX0308

First Level Reviewer: beckerc Date: 06-Mar-2020 09:39:04

	Compound	Det	RT (min.)	Exp RT (min.)	Dlt RT (min.)	Response	Cal Amt ug/mL	OnCol Amt ug/mL	Flags
	1 2,6-diamino-4-nitrotoluene	1		6.548				ND	U
	2 TNX	1		6.594				ND	
	3 HMX	1		6.683				ND	
	4 2,4-diamino-6-nitrotoluene	1		6.735				ND	U
	5 DNX	1		6.914				ND	
	6 MNX	1		7.361				ND	
	7 RDX	1		7.750				ND	
	8 2,4,6-Trinitrophenol	1		8.056				ND	
$	9 1,2-Dinitrobenzene	1	8.710	8.710	0.000	27247	0.2000	0.1863	
	10 1,3,5-Trinitrobenzene	1		8.883				ND	
	11 1,3-Dinitrobenzene	1		9.529				ND	
	12 Nitrobenzene	1		9.916				ND	
	13 3,5-Dinitroaniline	1		10.142				ND	
	14 Tetryl	1		10.216				ND	
	15 Nitroglycerin	2		10.729				ND	
	16 2,4,6-Trinitrotoluene	1		11.183				ND	
	17 4-Amino-2,6-dinitrotoluene	1		11.336				ND	
	18 2-Amino-4,6-dinitrotoluene	1		11.623				ND	
	19 2,6-Dinitrotoluene	1		11.789				ND	
	20 2,4-Dinitrotoluene	1		11.983				ND	
	21 o-Nitrotoluene	1		12.829				ND	
	22 p-Nitrotoluene	1		13.269				ND	
	23 m-Nitrotoluene	1		13.863				ND	
	24 PETN	2		14.969				ND	
	25 Ammonium Picrate	1		0.000				ND	

QC Flag Legend

Review Flags

U - Marked Undetected

Report Date: 06-Mar-2020 10:25:56 Chrom Revision: 2.3 19-Feb-2020 16:45:46

Eurofins TestAmerica, Denver

Data File:	\\chromna\denver\chromdata\chhplc_x\20200304-89779.b\03040059.d				
Injection Date:	05-Mar-2020 10:00:34	Instrument ID:	CHHPLC_X3	Operator ID:	CB
Lims ID:	MB 280-487600/1-A			Worklist Smp#:	59
Client ID:					
Injection Vol:	100.0 ul	Dil. Factor:	1.0000	ALS Bottle#:	59
Method:	8330_X3	Limit Group:	GCSV - 8330		

Column: UltraCarb5uODS (20) (4.60 mm) Y Scaling: Method Defined: Scale to the Nth Largest Target: 1

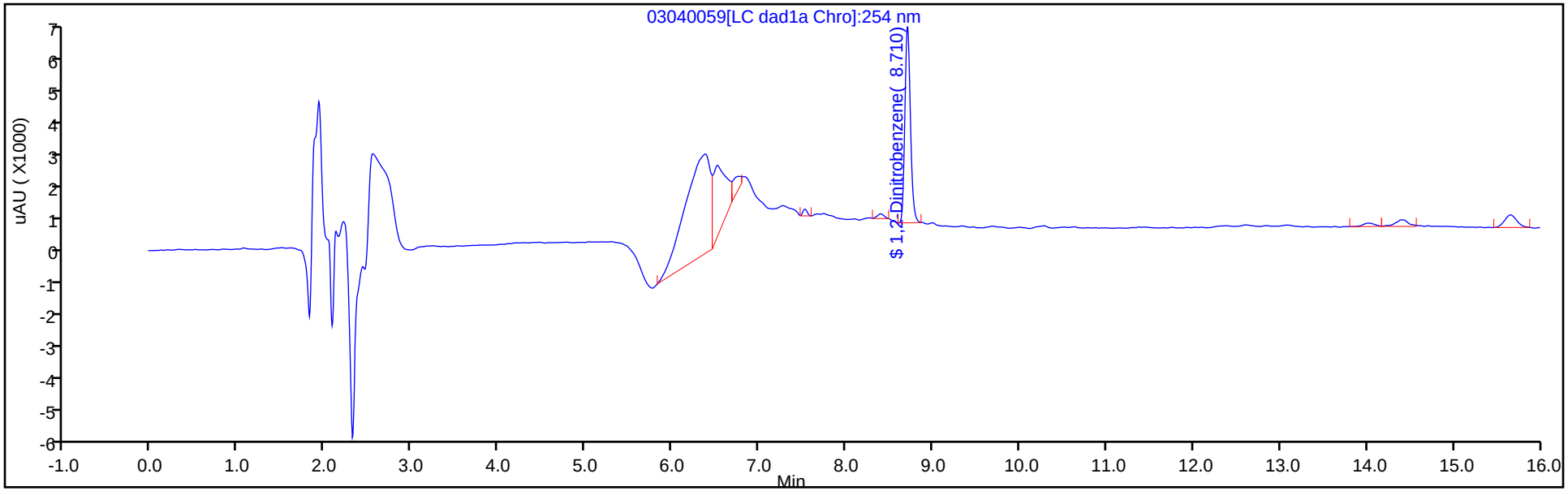

Y Scaling: Method Defined: Scale to the Nth Largest Target: 1

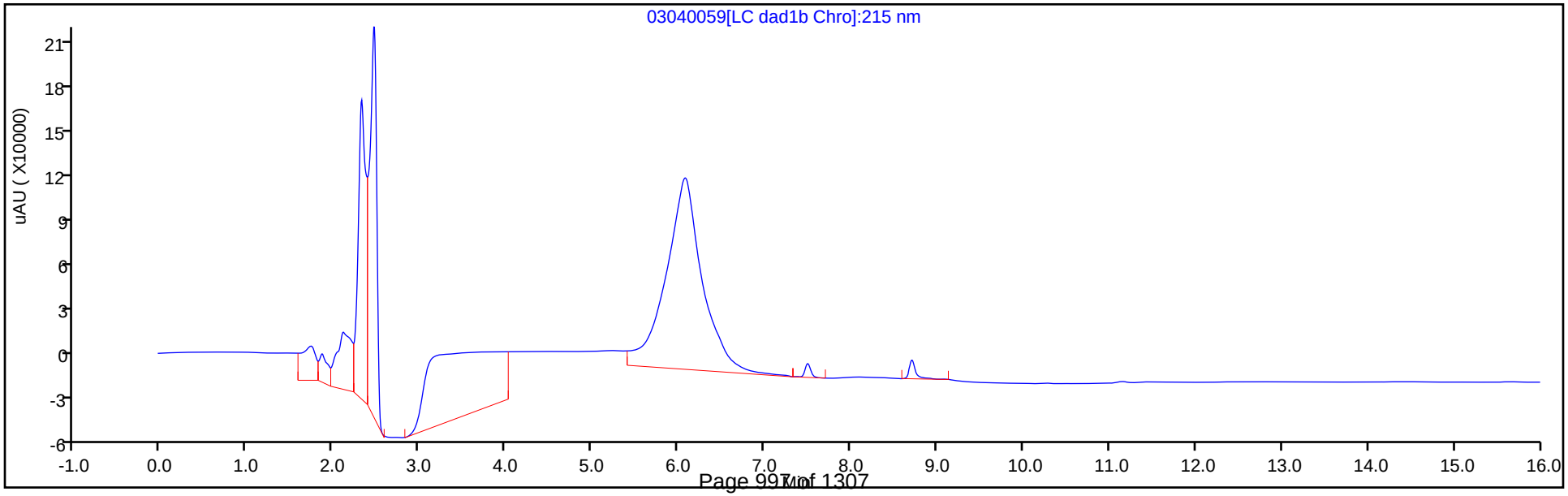

Eurofins TestAmerica, Denver
Recovery Report

Data File:	\\chromna\Denver\ChromData\CHHPLC_X\20200304-89779.b\03040059.D				
Lims ID:	MB 280-487600/1-A				
Client ID:					
Sample Type:	MB				
Inject. Date:	05-Mar-2020 10:00:34	ALS Bottle#:	59	Worklist Smp#:	59
Injection Vol:	100.0 ul	Dil. Factor:	1.0000		
Sample Info:	MB 280-487600/1-				
Misc. Info.:	280-0089779-059				
Operator ID:	CB	Instrument ID:	CHHPLC_X3		
Method:	\\chromna\Denver\ChromData\CHHPLC_X\20200304-89779.b\8330_X3.m				
Limit Group:	GCSV - 8330				
Last Update:	06-Mar-2020 10:25:55	Calib Date:	04-Mar-2020 23:40:46		
Integrator:	Falcon				
Quant Method:	External Standard	Quant By:	Initial Calibration		
Last ICal File:	\\chromna\Denver\ChromData\CHHPLC_X\20200304-89779.b\03040032.D				
Column 1 :	UltraCarb5uODS (20) (4.60 mm)		Det: LC DAD1B, 254 nm		
Process Host:	CTX0308				

First Level Reviewer: beckerc Date: 06-Mar-2020 09:39:04

Compound	Amount Added	Amount Recovered	% Rec.
$ 9 1,2-Dinitrobenzene	0.2000	0.1863	93.17

FORM I
HPLC/IC ORGANICS ANALYSIS DATA SHEET

Lab Name: Eurofins TestAmerica, Denver
Job No.: 280-134091-1
SDG No.:
Client Sample ID:
Lab Sample ID: LCS 280-487255/2-A
Matrix: Water
Lab File ID: 03020011.D
Analysis Method: 8330A
Date Collected:
Extraction Method: 3535
Date Extracted: 02/28/2020 13:30
Sample wt/vol: 500(mL)
Date Analyzed: 03/02/2020 16:51
Con. Extract Vol.: 5(mL)
Dilution Factor: 1
Injection Volume: 100(uL)
GC Column: UltraCarb5uODS ID: 4.6(mm)
% Moisture:
GPC Cleanup:(Y/N) N
Analysis Batch No.: 487395
Units: ug/L

CAS NO.	COMPOUND NAME	RESULT	Q	LOQ	LOD	DL
99-35-4	1,3,5-Trinitrobenzene	1.85		1.0	0.40	0.20
99-65-0	1,3-Dinitrobenzene	1.74		0.40	0.20	0.089
118-96-7	2,4,6-Trinitrotoluene	1.71		0.40	0.40	0.16
121-14-2	2,4-Dinitrotoluene	1.68		0.40	0.20	0.084
606-20-2	2,6-Dinitrotoluene	1.61		0.20	0.20	0.065
35572-78-2	2-Amino-4,6-dinitrotoluene	1.54	Q	0.20	0.12	0.051
88-72-2	2-Nitrotoluene	1.12	Q	0.40	0.20	0.086
99-08-1	3-Nitrotoluene	1.25	Q	0.40	0.40	0.20
19406-51-0	4-Amino-2,6-dinitrotoluene	1.44	Q	0.20	0.12	0.058
99-99-0	4-Nitrotoluene	1.27	Q	1.0	0.40	0.20
2691-41-0	HMX	1.84	M	0.40	0.20	0.088
98-95-3	Nitrobenzene	1.36		0.40	0.20	0.091
121-82-4	RDX	1.96		0.40	0.40	0.16
479-45-8	Tetryl	2.07		0.24	0.20	0.079

CAS NO.	SURROGATE	%REC	Q	LIMITS
528-29-0	1,2-Dinitrobenzene	87		83-119

Eurofins TestAmerica, Denver
Target Compound Quantitation Report

Data File:	\\chromna\Denver\ChromData\CHHPLC_X\20200302-89712.b\03020011.D				
Lims ID:	LCS 280-487255/2-A				
Client ID:					
Sample Type:	LCS				
Inject. Date:	02-Mar-2020 16:51:57	ALS Bottle#:	11	Worklist Smp#:	11
Injection Vol:	100.0 ul	Dil. Factor:	1.0000		
Sample Info:	LCS 280-487255/2				
Misc. Info.:	280-0089712-011				
Operator ID:	CB	Instrument ID:	CHHPLC_X3		
Method:	\\chromna\Denver\ChromData\CHHPLC_X\20200302-89712.b\8330_X3.m				
Limit Group:	GCSV - 8330				
Last Update:	03-Mar-2020 11:54:24	Calib Date:	06-Jan-2020 20:40:54		
Integrator:	Falcon				
Quant Method:	External Standard	Quant By:	Initial Calibration		
Last ICal File:	\\chromna\Denver\ChromData\CHHPLC_X\20200106-88401.b\01060014.D				
Column 1 :	UltraCarb5uODS (20) (4.60 mm)		Det: LC DAD1B, 254 nm		
Process Host:	CTX0310				
First Level Reviewer: beckerc		Date:	03-Mar-2020 11:06:02		

Compound	Det	RT (min.)	Exp RT (min.)	Dlt RT (min.)	Response	Cal Amt ug/mL	OnCol Amt ug/mL	Flags
3 HMX	1	6.675	6.680	-0.005	16905	0.2000	0.1841	M
7 RDX	1	7.749	7.754	-0.005	21750	0.2000	0.1957	
8 2,4,6-Trinitrophenol	1	8.055	8.067	-0.012	16978	0.2000	0.1871	
$ 9 1,2-Dinitrobenzene	1	8.709	8.707	0.002	24161	0.2000	0.1734	
10 1,3,5-Trinitrobenzene	1	8.875	8.880	-0.005	45245	0.2000	0.1846	
11 1,3-Dinitrobenzene	1	9.522	9.527	-0.005	54001	0.2000	0.1735	
12 Nitrobenzene	1	9.909	9.914	-0.005	27008	0.2000	0.1358	
14 Tetryl	1	10.209	10.207	0.002	33490	0.2000	0.2068	
15 Nitroglycerin	2	10.729	10.720	0.009	133245	2.00	1.87	
16 2,4,6-Trinitrotoluene	1	11.182	11.174	0.008	38929	0.2000	0.1713	
17 4-Amino-2,6-dinitrotoluene	1	11.335	11.327	0.008	23957	0.2000	0.1440	
18 2-Amino-4,6-dinitrotoluene	1	11.622	11.614	0.008	31513	0.2000	0.1535	
19 2,6-Dinitrotoluene	1	11.789	11.780	0.009	25597	0.2000	0.1607	
20 2,4-Dinitrotoluene	1	11.982	11.974	0.008	50426	0.2000	0.1678	
21 o-Nitrotoluene	1	12.829	12.820	0.009	14517	0.2000	0.1119	
22 p-Nitrotoluene	1	13.262	13.260	0.002	14047	0.2000	0.1274	
23 m-Nitrotoluene	1	13.862	13.854	0.008	18202	0.2000	0.1254	
24 PETN	2	14.969	14.967	0.002	148077	2.00	1.99	

QC Flag Legend

Review Flags

M - Manually Integrated

Report Date: 03-Mar-2020 11:54:29 Chrom Revision: 2.3 19-Feb-2020 16:45:46

Eurofins TestAmerica, Denver

Data File:	\\chromna\denver\chromdata\chhplc_x\20200302-89712.b\03020011.d				
Injection Date:	02-Mar-2020 16:51:57	Instrument ID:	CHHPLC_X3	Operator ID:	CB
Lims ID:	LCS 280-487255/2-A			Worklist Smp#:	11
Client ID:					
Injection Vol:	100.0 ul	Dil. Factor:	1.0000	ALS Bottle#:	11
Method:	8330_X3	Limit Group:	GCSV - 8330		

Column: UltraCarb5uODS (20) (4.60 mm) Y Scaling: Method Defined: Scale to the Nth Largest Target: 1

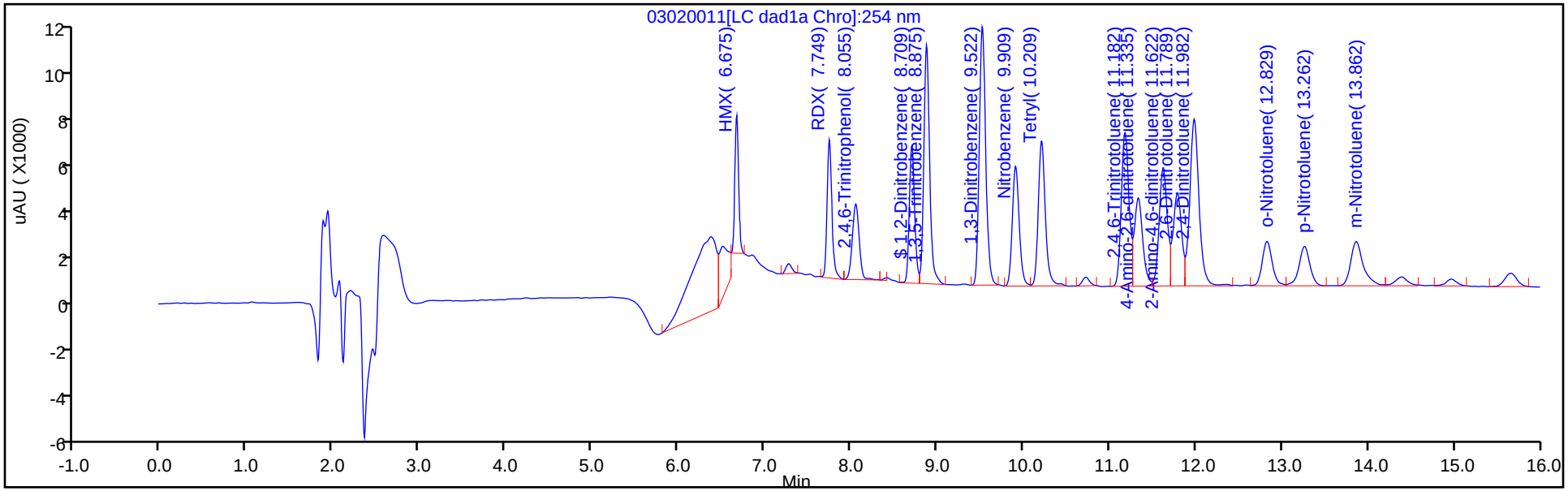

Y Scaling: Method Defined: Scale to the Nth Largest Target: 1

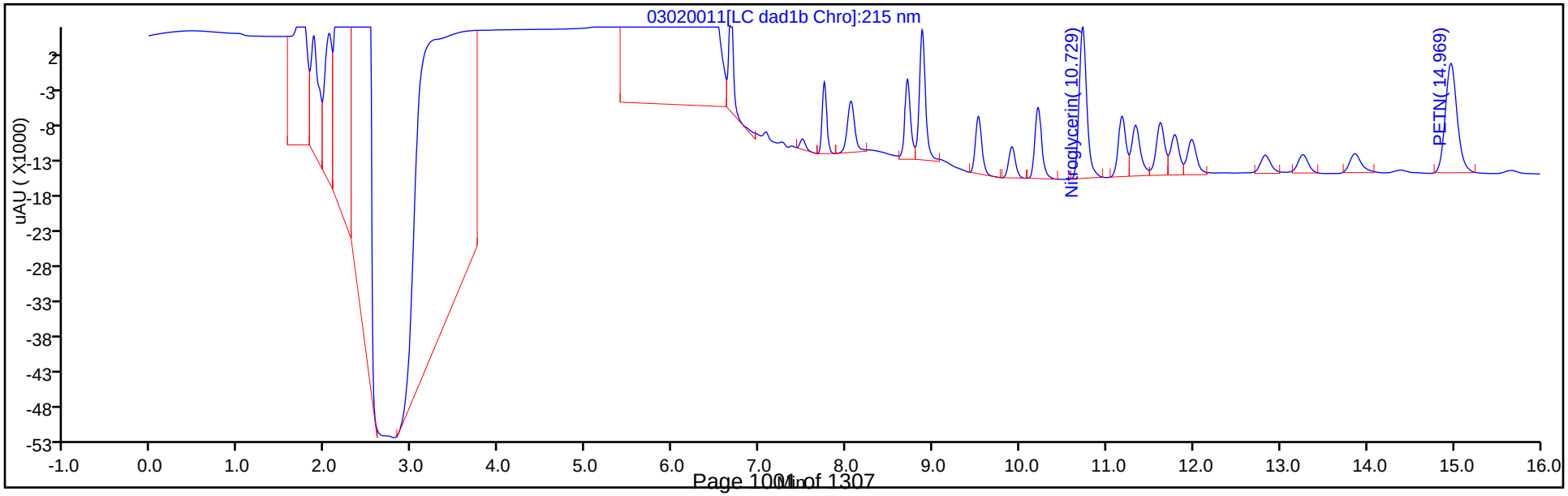

Eurofins TestAmerica, Denver
Recovery Report

Data File:	\\chromna\Denver\ChromData\CHHPLC_X\20200302-89712.b\03020011.D				
Lims ID:	LCS 280-487255/2-A				
Client ID:					
Sample Type:	LCS				
Inject. Date:	02-Mar-2020 16:51:57	ALS Bottle#:	11	Worklist Smp#:	11
Injection Vol:	100.0 ul	Dil. Factor:	1.0000		
Sample Info:	LCS 280-487255/2				
Misc. Info.:	280-0089712-011				
Operator ID:	CB	Instrument ID:	CHHPLC_X3		
Method:	\\chromna\Denver\ChromData\CHHPLC_X\20200302-89712.b\8330_X3.m				
Limit Group:	GCSV - 8330				
Last Update:	03-Mar-2020 11:54:24	Calib Date:	06-Jan-2020 20:40:54		
Integrator:	Falcon				
Quant Method:	External Standard	Quant By:	Initial Calibration		
Last ICal File:	\\chromna\Denver\ChromData\CHHPLC_X\20200106-88401.b\01060014.D				
Column 1 :	UltraCarb5uODS (20) (4.60 mm)		Det: LC DAD1B, 254 nm		
Process Host:	CTX0310				

First Level Reviewer: beckerc Date: 03-Mar-2020 11:06:02

Compound	Amount Added	Amount Recovered	% Rec.
$ 9 1,2-Dinitrobenzene	0.2000	0.1734	86.71

Manual Integration/User Assign Peak Report

Eurofins TestAmerica, Denver

Data File:	\\chromna\denver\chromdata\chhplc_x\20200302-89712.b\03020011.d				
Injection Date:	02-Mar-2020 16:51:57	Instrument ID:	CHHPLC_X3		
Lims ID:	LCS 280-487255/2-A				
Client ID:					
Operator ID:	CB	ALS Bottle#:	11	Worklist Smp#:	11
Injection Vol:	100.0 ul	Dil. Factor:	1.0000		
Method:	8330_X3	Limit Group:	GCSV - 8330		
Column:	UltraCarb5uODS (20) (4.60 mm)	Detector	LC DAD1B, 254 nm		

3 HMX, CAS: 2691-41-0

Signal: 1

Processing Integration Results

RT: 6.68
Area: 25389
Amount: 0.276469
Amount Units: ug/mL

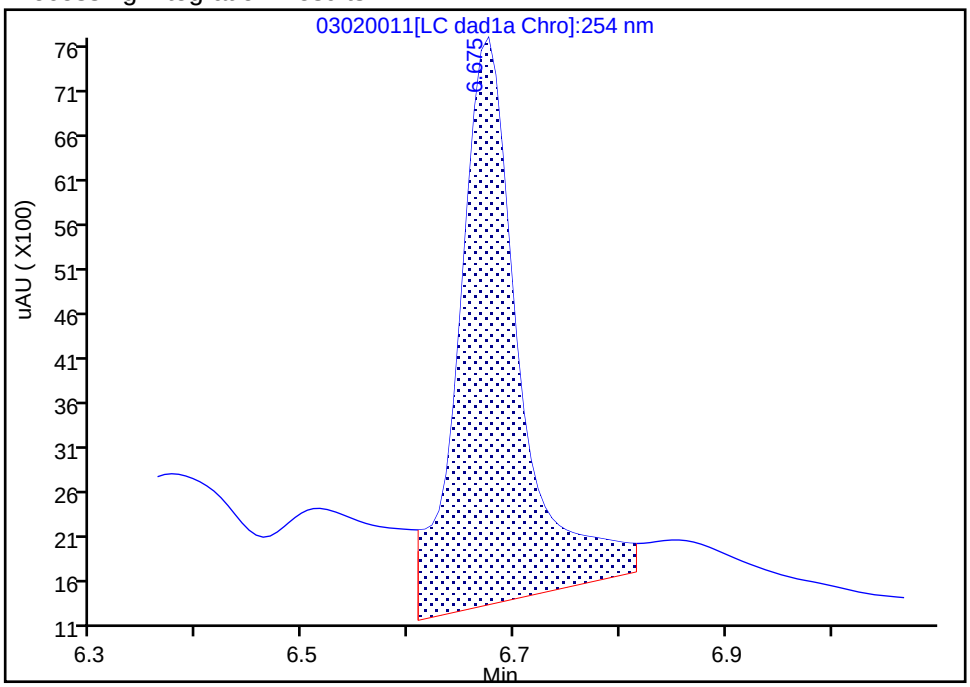

Manual Integration Results

RT: 6.68
Area: 16905
Amount: 0.184084
Amount Units: ug/mL

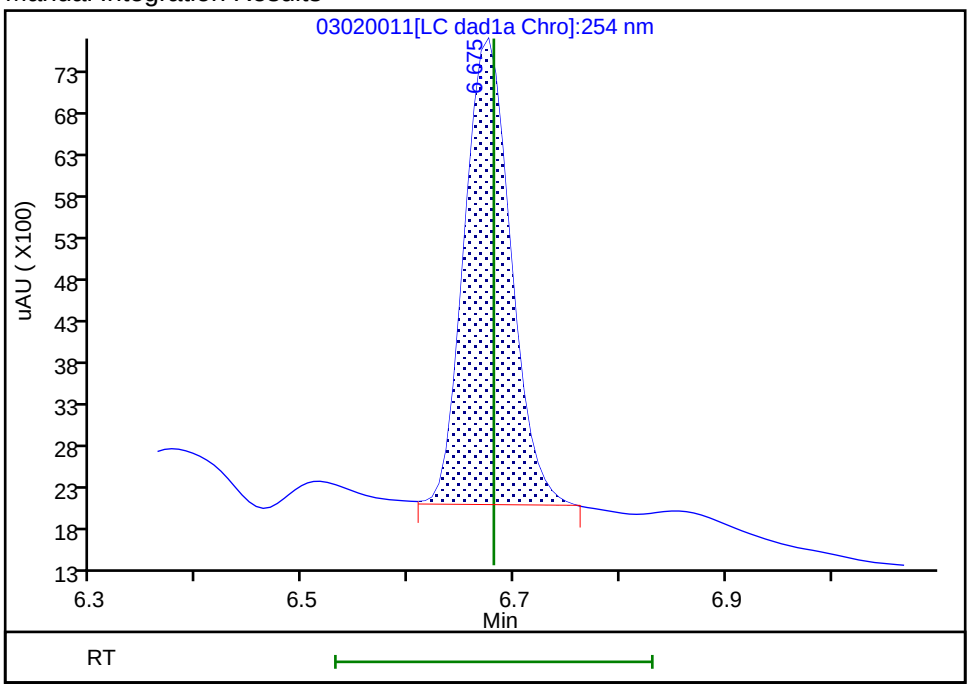

Reviewer: beckerc, 03-Mar-2020 11:05:34

Audit Action: Manually Integrated Audit Reason: Baseline

FORM I
HPLC/IC ORGANICS ANALYSIS DATA SHEET

Lab Name: Eurofins TestAmerica, Denver
Job No.: 280-134091-1
SDG No.:
Client Sample ID:
Lab Sample ID: LCS 280-487255/5-A
Matrix: Water
Lab File ID: 03020014.D
Analysis Method: 8330A
Date Collected:
Extraction Method: 3535
Date Extracted: 02/28/2020 13:30
Sample wt/vol: 500(mL)
Date Analyzed: 03/02/2020 18:00
Con. Extract Vol.: 5(mL)
Dilution Factor: 1
Injection Volume: 100(uL)
GC Column: UltraCarb5uODS ID: 4.6(mm)
% Moisture:
GPC Cleanup:(Y/N) N
Analysis Batch No.: 487395
Units: ug/L

CAS NO.	COMPOUND NAME	RESULT	Q	LOQ	LOD	DL
5755-27-1	MNX	2.45		2.0	0.40	0.15

CAS NO.	SURROGATE	%REC	Q	LIMITS
528-29-0	1,2-Dinitrobenzene	100		83-119

Eurofins TestAmerica, Denver
Target Compound Quantitation Report

Data File:	\\chromna\Denver\ChromData\CHHPLC_X\20200302-89712.b\03020014.D				
Lims ID:	LCS 280-487255/5-A				
Client ID:					
Sample Type:	LCS				
Inject. Date:	02-Mar-2020 18:00:41	ALS Bottle#:	14	Worklist Smp#:	14
Injection Vol:	100.0 ul	Dil. Factor:	1.0000		
Sample Info:	LCS 280-487255/5				
Misc. Info.:	280-0089712-014				
Operator ID:	CB	Instrument ID:	CHHPLC_X3		
Method:	\\chromna\Denver\ChromData\CHHPLC_X\20200302-89712.b\8330_X3.m				
Limit Group:	GCSV - 8330				
Last Update:	03-Mar-2020 11:54:24	Calib Date:	06-Jan-2020 20:40:54		
Integrator:	Falcon				
Quant Method:	External Standard	Quant By:	Initial Calibration		
Last ICal File:	\\chromna\Denver\ChromData\CHHPLC_X\20200106-88401.b\01060014.D				
Column 1 :	UltraCarb5uODS (20) (4.60 mm)		Det: LC DAD1B, 254 nm		
Process Host:	CTX0310				
First Level Reviewer: beckerc		Date:	03-Mar-2020 11:08:26		

Compound	Det	RT (min.)	Exp RT (min.)	Dlt RT (min.)	Response	Cal Amt ug/mL	OnCol Amt ug/mL	Flags
2 TNX	1	6.594	6.590	0.004	39975	0.2002	0.1948	M
5 DNX	1	6.908	6.910	-0.002	30374	0.2002	0.1955	M
6 MNX	1	7.354	7.363	-0.009	34381	0.2334	0.2450	
$ 9 1,2-Dinitrobenzene	1	8.708	8.707	0.001	27780	0.2000	0.1994	

QC Flag Legend

Review Flags

M - Manually Integrated

Report Date: 03-Mar-2020 11:54:38 Chrom Revision: 2.3 19-Feb-2020 16:45:46

Eurofins TestAmerica, Denver

Data File:	\\chromna\denver\chromdata\chhplc_x\20200302-89712.b\03020014.d				
Injection Date:	02-Mar-2020 18:00:41	Instrument ID:	CHHPLC_X3	Operator ID:	CB
Lims ID:	LCS 280-487255/5-A			Worklist Smp#:	14
Client ID:					
Injection Vol:	100.0 ul	Dil. Factor:	1.0000	ALS Bottle#:	14
Method:	8330_X3	Limit Group:	GCSV - 8330		

Column: UltraCarb5uODS (20) (4.60 mm) Y Scaling: Method Defined: Scale to the Nth Largest Target: 1

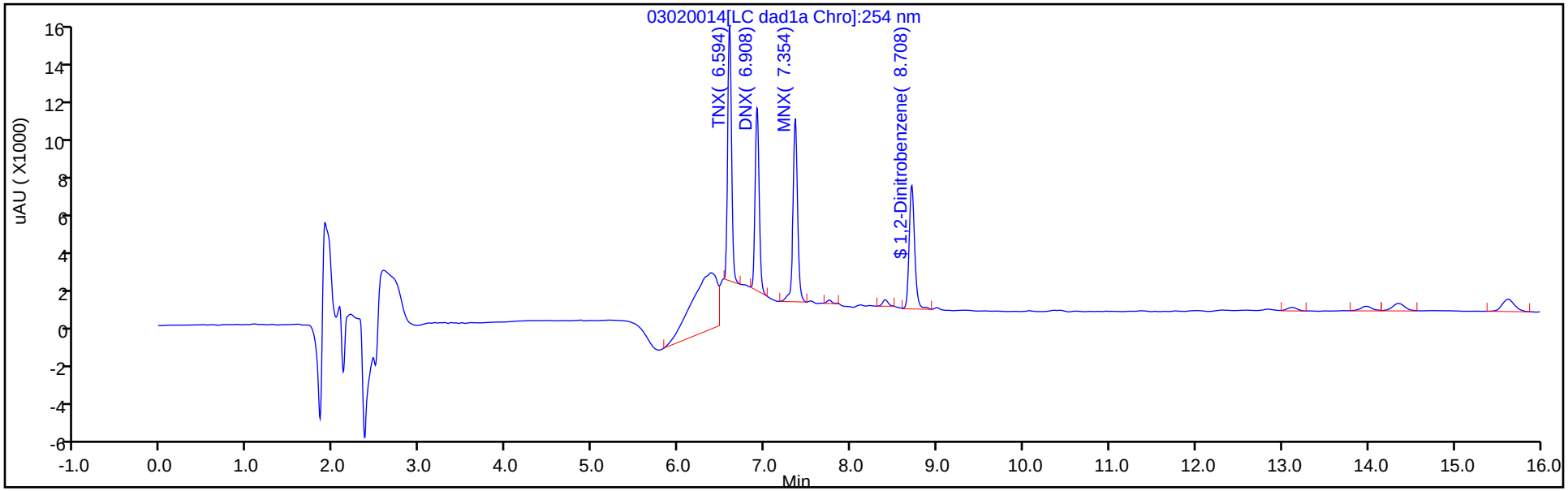

Y Scaling: Method Defined: Scale to the Nth Largest Target: 1

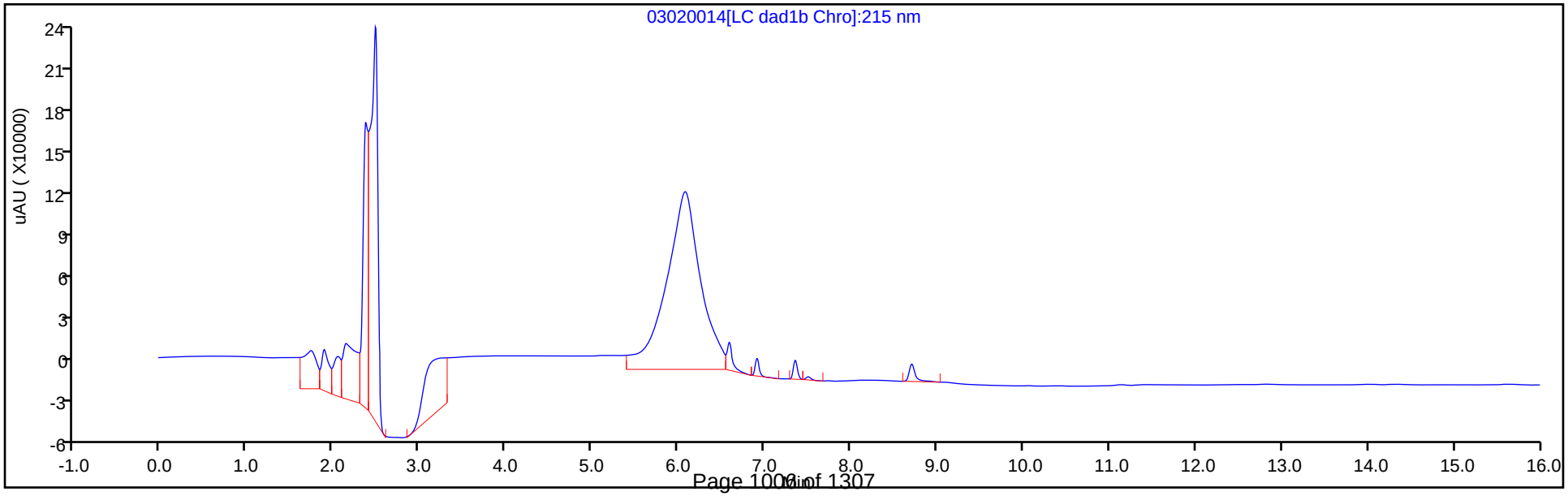

Eurofins TestAmerica, Denver
Recovery Report

Data File:	\\chromna\Denver\ChromData\CHHPLC_X\20200302-89712.b\03020014.D				
Lims ID:	LCS 280-487255/5-A				
Client ID:					
Sample Type:	LCS				
Inject. Date:	02-Mar-2020 18:00:41	ALS Bottle#:	14	Worklist Smp#:	14
Injection Vol:	100.0 ul	Dil. Factor:	1.0000		
Sample Info:	LCS 280-487255/5				
Misc. Info.:	280-0089712-014				
Operator ID:	CB	Instrument ID:	CHHPLC_X3		
Method:	\\chromna\Denver\ChromData\CHHPLC_X\20200302-89712.b\8330_X3.m				
Limit Group:	GCSV - 8330				
Last Update:	03-Mar-2020 11:54:24	Calib Date:	06-Jan-2020 20:40:54		
Integrator:	Falcon				
Quant Method:	External Standard	Quant By:	Initial Calibration		
Last ICal File:	\\chromna\Denver\ChromData\CHHPLC_X\20200106-88401.b\01060014.D				
Column 1 :	UltraCarb5uODS (20) (4.60 mm)		Det: LC DAD1B, 254 nm		
Process Host:	CTX0310				

First Level Reviewer: beckerc Date: 03-Mar-2020 11:08:26

Compound	Amount Added	Amount Recovered	% Rec.
$ 9 1,2-Dinitrobenzene	0.2000	0.1994	99.69

FORM I
HPLC/IC ORGANICS ANALYSIS DATA SHEET

Lab Name: Eurofins TestAmerica, Denver
Job No.: 280-134091-1
SDG No.:
Client Sample ID:
Lab Sample ID: LCS 280-487356/2-A
Matrix: Water
Lab File ID: 03030010.D
Analysis Method: 8330A
Date Collected:
Extraction Method: 3535
Date Extracted: 03/02/2020 13:40
Sample wt/vol: 500(mL)
Date Analyzed: 03/03/2020 17:19
Con. Extract Vol.: 5(mL)
Dilution Factor: 1
Injection Volume: 100(uL)
GC Column: UltraCarb5uODS ID: 4.6(mm)
% Moisture:
GPC Cleanup:(Y/N) N
Analysis Batch No.: 487553
Units: ug/L

CAS NO.	COMPOUND NAME	RESULT	Q	LOQ	LOD	DL
99-35-4	1,3,5-Trinitrobenzene	1.99		1.0	0.40	0.20
99-65-0	1,3-Dinitrobenzene	1.99		0.40	0.20	0.089
118-96-7	2,4,6-Trinitrotoluene	1.84		0.40	0.40	0.16
121-14-2	2,4-Dinitrotoluene	1.94		0.40	0.20	0.084
606-20-2	2,6-Dinitrotoluene	1.87		0.20	0.20	0.065
35572-78-2	2-Amino-4,6-dinitrotoluene	1.90		0.20	0.12	0.051
88-72-2	2-Nitrotoluene	1.61		0.40	0.20	0.086
99-08-1	3-Nitrotoluene	1.77		0.40	0.40	0.20
19406-51-0	4-Amino-2,6-dinitrotoluene	1.80		0.20	0.12	0.058
99-99-0	4-Nitrotoluene	1.79		1.0	0.40	0.20
2691-41-0	HMX	1.93	M	0.40	0.20	0.088
98-95-3	Nitrobenzene	1.76		0.40	0.20	0.091
121-82-4	RDX	2.03		0.40	0.40	0.16
479-45-8	Tetryl	2.10		0.24	0.20	0.079

CAS NO.	SURROGATE	%REC	Q	LIMITS
528-29-0	1,2-Dinitrobenzene	97		83-119

Eurofins TestAmerica, Denver
Target Compound Quantitation Report

Data File: \\chromna\Denver\ChromData\CHHPLC_X\20200303-89751.b\03030010.D
Lims ID: LCS 280-487356/2-A
Client ID:
Sample Type: LCS
Inject. Date: 03-Mar-2020 17:19:09 ALS Bottle#: 10 Worklist Smp#: 10
Injection Vol: 100.0 ul Dil. Factor: 1.0000
Sample Info: LCS 280-487356/2
Misc. Info.: 280-0089751-010
Operator ID: CB Instrument ID: CHHPLC_X3

Method: \\chromna\Denver\ChromData\CHHPLC_X\20200303-89751.b\8330_X3.m
Limit Group: GCSV - 8330
Last Update: 04-Mar-2020 09:31:17 Calib Date: 06-Jan-2020 20:40:54
Integrator: Falcon
Quant Method: External Standard Quant By: Initial Calibration
Last ICal File: \\chromna\Denver\ChromData\CHHPLC_X\20200106-88401.b\01060014.D

Column 1 : UltraCarb5uODS (20) (4.60 mm) Det: LC DAD1B, 254 nm
Process Host: CTX0303

First Level Reviewer: beckerc Date: 04-Mar-2020 08:51:12

Compound	Det	RT (min.)	Exp RT (min.)	Dlt RT (min.)	Response	Cal Amt ug/mL	OnCol Amt ug/mL	Flags
3 HMX	1	6.684	6.677	0.007	17730	0.2000	0.1931	M
7 RDX	1	7.751	7.750	0.001	22587	0.2000	0.2033	
8 2,4,6-Trinitrophenol	1	8.051	8.057	-0.006	17620	0.2000	0.1942	
$ 9 1,2-Dinitrobenzene	1	8.711	8.704	0.007	27139	0.2000	0.1948	
10 1,3,5-Trinitrobenzene	1	8.877	8.877	0.000	48790	0.2000	0.1991	
11 1,3-Dinitrobenzene	1	9.524	9.517	0.007	62045	0.2000	0.1994	
12 Nitrobenzene	1	9.904	9.903	0.001	34930	0.2000	0.1756	
14 Tetryl	1	10.204	10.197	0.007	34062	0.2000	0.2103	
15 Nitroglycerin	2	10.710	10.703	0.007	137424	2.00	1.93	
16 2,4,6-Trinitrotoluene	1	11.164	11.157	0.007	41798	0.2000	0.1839	
17 4-Amino-2,6-dinitrotoluene	1	11.310	11.310	0.000	30005	0.2000	0.1803	
18 2-Amino-4,6-dinitrotoluene	1	11.604	11.597	0.007	39087	0.2000	0.1904	
19 2,6-Dinitrotoluene	1	11.764	11.763	0.001	29730	0.2000	0.1866	
20 2,4-Dinitrotoluene	1	11.964	11.957	0.007	58152	0.2000	0.1936	
21 o-Nitrotoluene	1	12.804	12.803	0.001	20872	0.2000	0.1608	
22 p-Nitrotoluene	1	13.237	13.237	0.000	19705	0.2000	0.1787	
23 m-Nitrotoluene	1	13.830	13.830	0.000	25645	0.2000	0.1767	
24 PETN	2	14.917	14.930	-0.013	155705	2.00	2.10	

QC Flag Legend

Review Flags

M - Manually Integrated

Report Date: 04-Mar-2020 09:31:21 Chrom Revision: 2.3 19-Feb-2020 16:45:46

Eurofins TestAmerica, Denver

Data File:	\\chromna\denver\chromdata\chhplc_x\20200303-89751.b\03030010.d				
Injection Date:	03-Mar-2020 17:19:09	Instrument ID:	CHHPLC_X3	Operator ID:	CB
Lims ID:	LCS 280-487356/2-A			Worklist Smp#:	10
Client ID:					
Injection Vol:	100.0 ul	Dil. Factor:	1.0000	ALS Bottle#:	10
Method:	8330_X3	Limit Group:	GCSV - 8330		

Column: UltraCarb5uODS (20) (4.60 mm) Y Scaling: Method Defined: Scale to the Nth Largest Target: 1

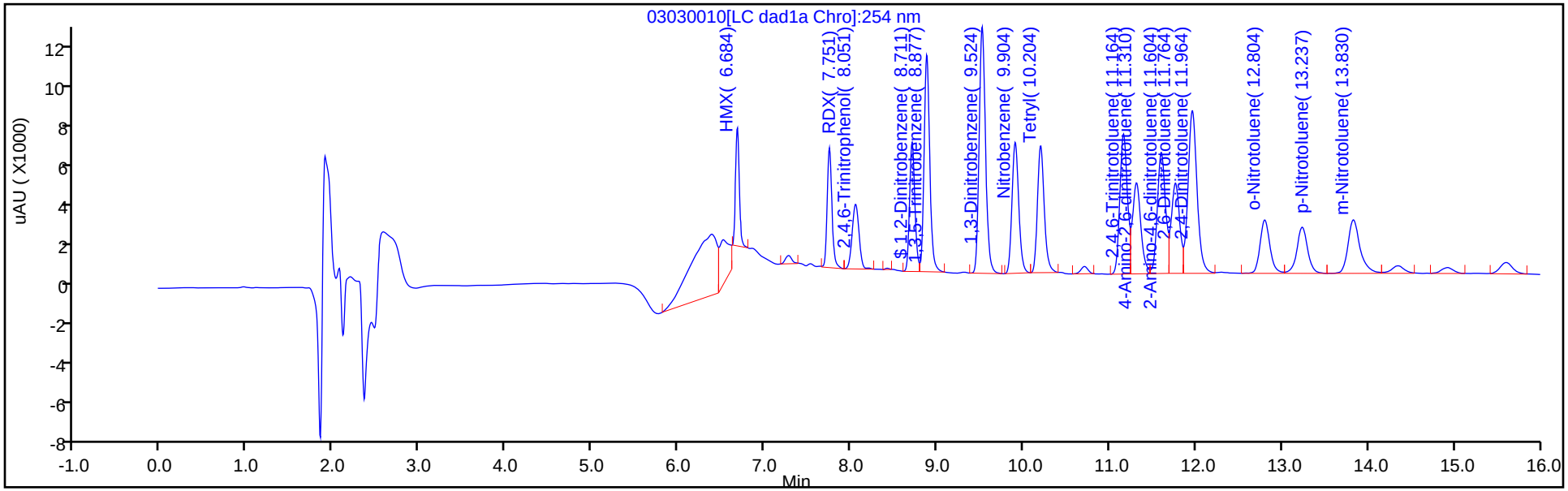

Y Scaling: Method Defined: Scale to the Nth Largest Target: 1

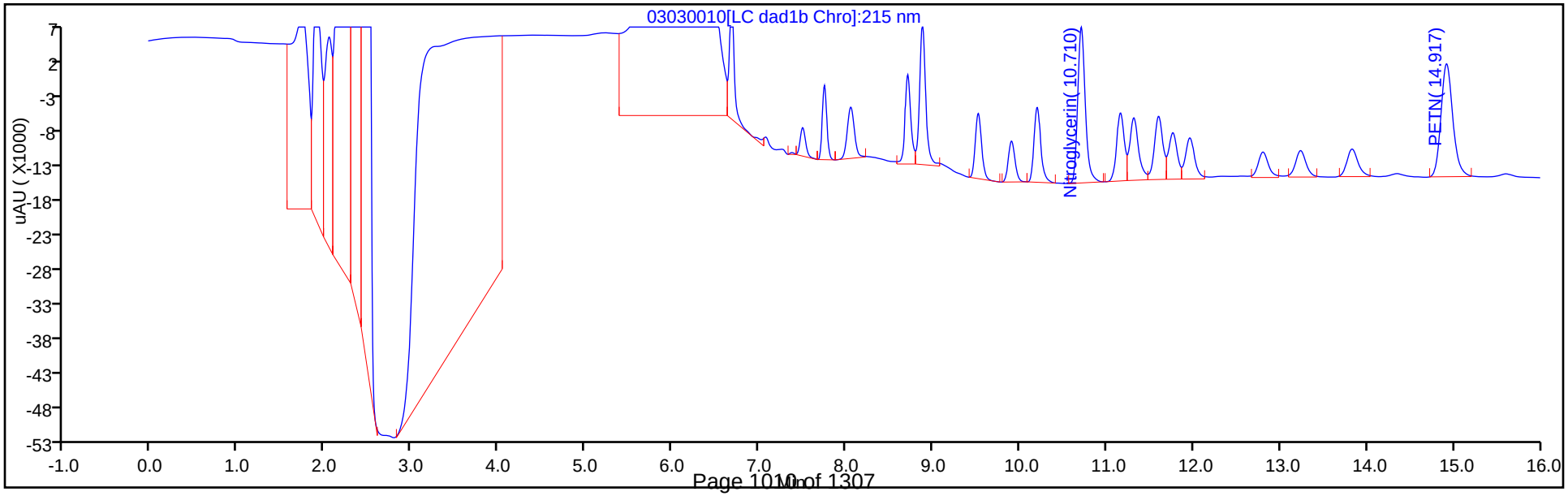

Eurofins TestAmerica, Denver
Recovery Report

Data File:	\\chromna\Denver\ChromData\CHHPLC_X\20200303-89751.b\03030010.D				
Lims ID:	LCS 280-487356/2-A				
Client ID:					
Sample Type:	LCS				
Inject. Date:	03-Mar-2020 17:19:09	ALS Bottle#:	10	Worklist Smp#:	10
Injection Vol:	100.0 ul	Dil. Factor:	1.0000		
Sample Info:	LCS 280-487356/2				
Misc. Info.:	280-0089751-010				
Operator ID:	CB	Instrument ID:	CHHPLC_X3		
Method:	\\chromna\Denver\ChromData\CHHPLC_X\20200303-89751.b\8330_X3.m				
Limit Group:	GCSV - 8330				
Last Update:	04-Mar-2020 09:31:17	Calib Date:	06-Jan-2020 20:40:54		
Integrator:	Falcon				
Quant Method:	External Standard	Quant By:	Initial Calibration		
Last ICal File:	\\chromna\Denver\ChromData\CHHPLC_X\20200106-88401.b\01060014.D				
Column 1 :	UltraCarb5uODS (20) (4.60 mm)		Det: LC DAD1B, 254 nm		
Process Host:	CTX0303				

First Level Reviewer: beckerc Date: 04-Mar-2020 08:51:12

Compound	Amount Added	Amount Recovered	% Rec.
$ 9 1,2-Dinitrobenzene	0.2000	0.1948	97.39

Manual Integration/User Assign Peak Report

Eurofins TestAmerica, Denver

Data File:	\\chromna\denver\chromdata\chhplc_x\20200303-89751.b\03030010.d				
Injection Date:	03-Mar-2020 17:19:09	Instrument ID:	CHHPLC_X3		
Lims ID:	LCS 280-487356/2-A				
Client ID:					
Operator ID:	CB	ALS Bottle#:	10	Worklist Smp#:	10
Injection Vol:	100.0 ul	Dil. Factor:	1.0000		
Method:	8330_X3	Limit Group:	GCSV - 8330		
Column:	UltraCarb5uODS (20) (4.60 mm)	Detector	LC DAD1B, 254 nm		

3 HMX, CAS: 2691-41-0

Signal: 1

Processing Integration Results

RT: 6.68
Area: 29892
Amount: 0.325503
Amount Units: ug/mL

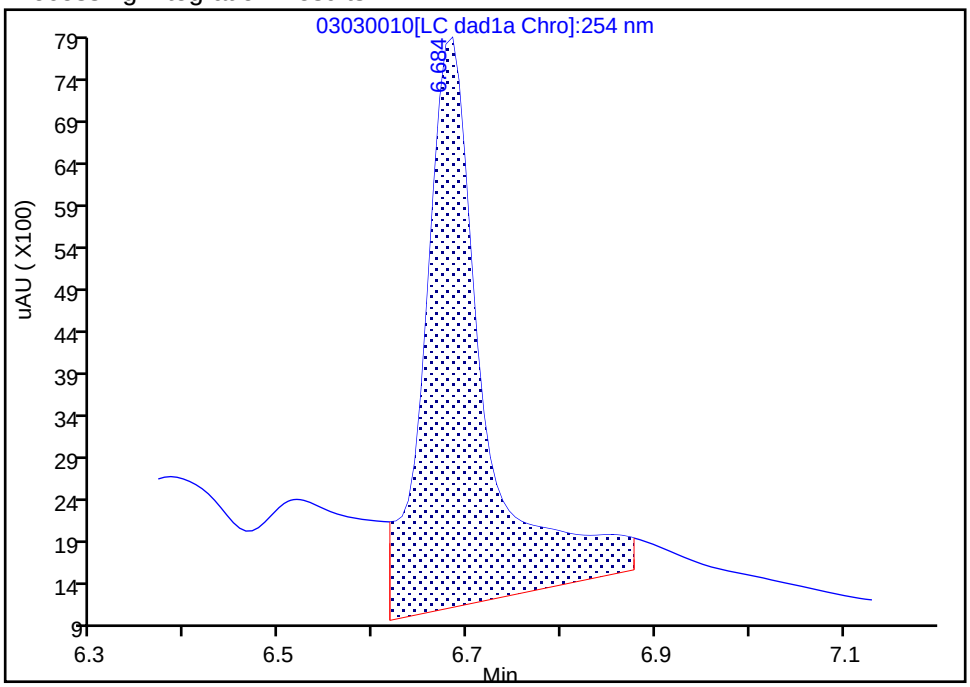

Manual Integration Results

RT: 6.68
Area: 17730
Amount: 0.193067
Amount Units: ug/mL

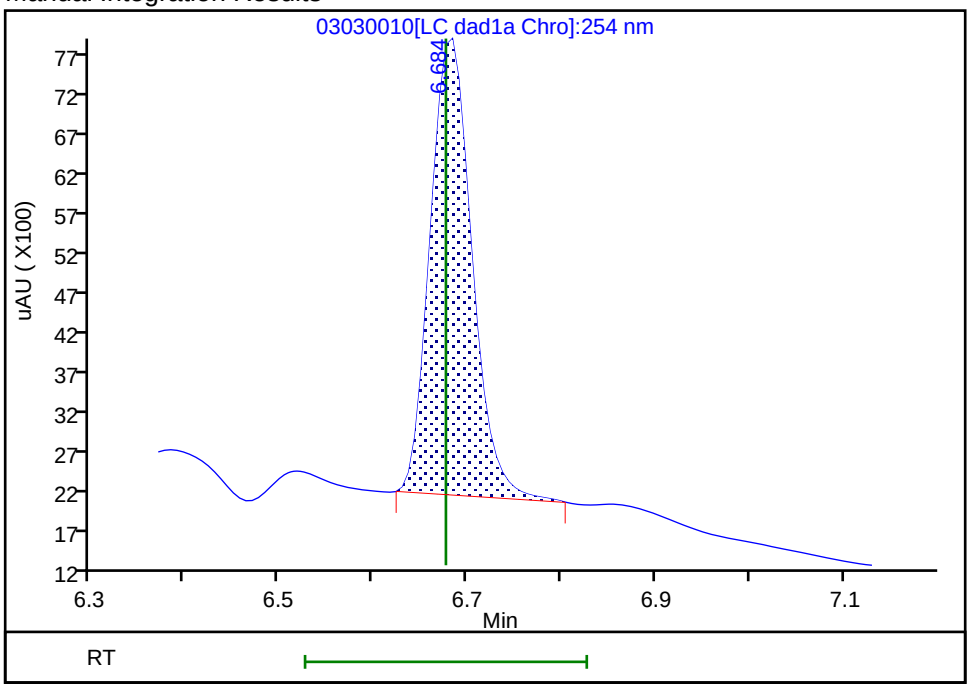

Reviewer: beckerc, 04-Mar-2020 08:50:53

Audit Action: Manually Integrated Audit Reason: Baseline

FORM I
HPLC/IC ORGANICS ANALYSIS DATA SHEET

Lab Name: Eurofins TestAmerica, Denver
Job No.: 280-134091-1
SDG No.:
Client Sample ID:
Lab Sample ID: LCS 280-487356/4-A
Matrix: Water
Lab File ID: 03030012.D
Analysis Method: 8330A
Date Collected:
Extraction Method: 3535
Date Extracted: 03/02/2020 13:40
Sample wt/vol: 500(mL)
Date Analyzed: 03/03/2020 18:05
Con. Extract Vol.: 5(mL)
Dilution Factor: 1
Injection Volume: 100(uL)
GC Column: UltraCarb5uODS ID: 4.6(mm)
% Moisture:
GPC Cleanup:(Y/N) N
Analysis Batch No.: 487553
Units: ug/L

CAS NO.	COMPOUND NAME	RESULT	Q	LOQ	LOD	DL
5755-27-1	MNX	2.46		2.0	0.40	0.15

CAS NO.	SURROGATE	%REC	Q	LIMITS
528-29-0	1,2-Dinitrobenzene	91		83-119

Eurofins TestAmerica, Denver
Target Compound Quantitation Report

Data File:	\\chromna\Denver\ChromData\CHHPLC_X\20200303-89751.b\03030012.D				
Lims ID:	LCS 280-487356/4-A				
Client ID:					
Sample Type:	LCS				
Inject. Date:	03-Mar-2020 18:05:01	ALS Bottle#:	12	Worklist Smp#:	12
Injection Vol:	100.0 ul	Dil. Factor:	1.0000		
Sample Info:	LCS 280-487356/4				
Misc. Info.:	280-0089751-012				
Operator ID:	CB	Instrument ID:	CHHPLC_X3		
Method:	\\chromna\Denver\ChromData\CHHPLC_X\20200303-89751.b\8330_X3.m				
Limit Group:	GCSV - 8330				
Last Update:	04-Mar-2020 09:31:17	Calib Date:	06-Jan-2020 20:40:54		
Integrator:	Falcon				
Quant Method:	External Standard	Quant By:	Initial Calibration		
Last ICal File:	\\chromna\Denver\ChromData\CHHPLC_X\20200106-88401.b\01060014.D				
Column 1 :	UltraCarb5uODS (20) (4.60 mm)		Det: LC DAD1B, 254 nm		
Process Host:	CTX0303				
First Level Reviewer: beckerc		Date:	04-Mar-2020 08:52:06		

	Compound	Det	RT (min.)	Exp RT (min.)	Dlt RT (min.)	Response	Cal Amt ug/mL	OnCol Amt ug/mL	Flags
	2 TNX	1	6.589	6.590	-0.001	40318	0.2002	0.1964	M
	5 DNX	1	6.909	6.910	-0.001	31065	0.2002	0.1999	M
	6 MNX	1	7.349	7.363	-0.014	34501	0.2334	0.2459	
$	9 1,2-Dinitrobenzene	1	8.709	8.704	0.005	25293	0.2000	0.1815	

QC Flag Legend

Review Flags

M - Manually Integrated

Report Date: 04-Mar-2020 09:31:24 Chrom Revision: 2.3 19-Feb-2020 16:45:46

Eurofins TestAmerica, Denver

Data File:	\\chromna\denver\chromdata\chhplc_x\20200303-89751.b\03030012.d				
Injection Date:	03-Mar-2020 18:05:01	Instrument ID:	CHHPLC_X3	Operator ID:	CB
Lims ID:	LCS 280-487356/4-A			Worklist Smp#:	12
Client ID:					
Injection Vol:	100.0 ul	Dil. Factor:	1.0000	ALS Bottle#:	12
Method:	8330_X3	Limit Group:	GCSV - 8330		

Column: UltraCarb5uODS (20) (4.60 mm) Y Scaling: Method Defined: Scale to the Nth Largest Target: 1

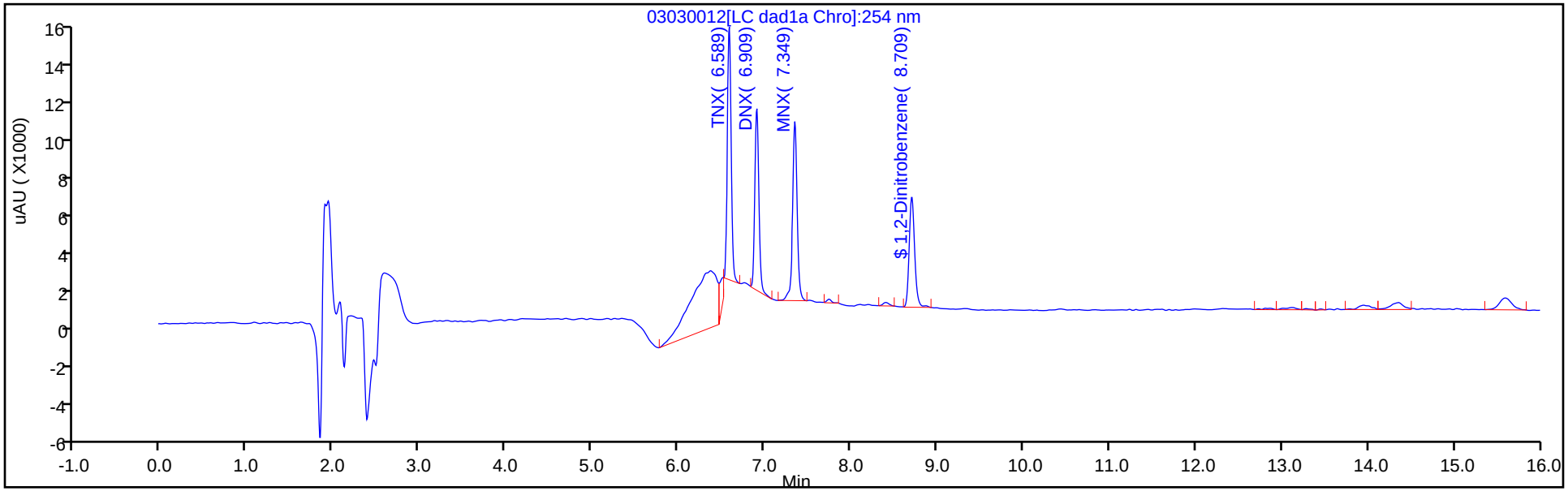

Y Scaling: Method Defined: Scale to the Nth Largest Target: 1

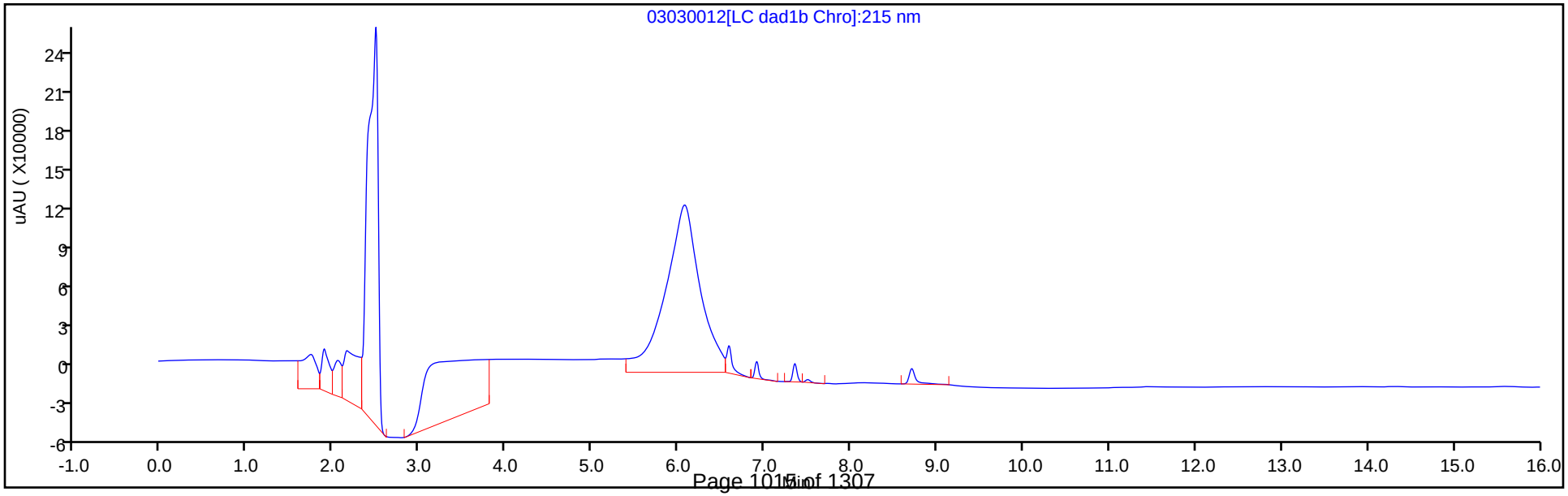

Eurofins TestAmerica, Denver
Recovery Report

Data File:	\\chromna\Denver\ChromData\CHHPLC_X\20200303-89751.b\03030012.D				
Lims ID:	LCS 280-487356/4-A				
Client ID:					
Sample Type:	LCS				
Inject. Date:	03-Mar-2020 18:05:01	ALS Bottle#:	12	Worklist Smp#:	12
Injection Vol:	100.0 ul	Dil. Factor:	1.0000		
Sample Info:	LCS 280-487356/4				
Misc. Info.:	280-0089751-012				
Operator ID:	CB	Instrument ID:	CHHPLC_X3		
Method:	\\chromna\Denver\ChromData\CHHPLC_X\20200303-89751.b\8330_X3.m				
Limit Group:	GCSV - 8330				
Last Update:	04-Mar-2020 09:31:17	Calib Date:	06-Jan-2020 20:40:54		
Integrator:	Falcon				
Quant Method:	External Standard	Quant By:	Initial Calibration		
Last ICal File:	\\chromna\Denver\ChromData\CHHPLC_X\20200106-88401.b\01060014.D				
Column 1 :	UltraCarb5uODS (20) (4.60 mm)		Det: LC DAD1B, 254 nm		
Process Host:	CTX0303				

First Level Reviewer: beckerc Date: 04-Mar-2020 08:52:06

Compound	Amount Added	Amount Recovered	% Rec.
$ 9 1,2-Dinitrobenzene	0.2000	0.1815	90.77

FORM I
HPLC/IC ORGANICS ANALYSIS DATA SHEET

Lab Name: Eurofins TestAmerica, Denver
Job No.: 280-134091-1
SDG No.:
Client Sample ID:
Lab Sample ID: LCS 280-487600/2-A
Matrix: Water
Lab File ID: 03040060.D
Analysis Method: 8330A
Date Collected:
Extraction Method: 3535
Date Extracted: 03/04/2020 07:23
Sample wt/vol: 500(mL)
Date Analyzed: 03/05/2020 10:23
Con. Extract Vol.: 5(mL)
Dilution Factor: 1
Injection Volume: 100(uL)
GC Column: UltraCarb5uODS ID: 4.6(mm)
% Moisture:
GPC Cleanup:(Y/N) N
Analysis Batch No.: 487660
Units: ug/L

CAS NO.	COMPOUND NAME	RESULT	Q	LOQ	LOD	DL
99-35-4	1,3,5-Trinitrobenzene	2.06		1.0	0.40	0.20
99-65-0	1,3-Dinitrobenzene	1.99		0.40	0.20	0.089
118-96-7	2,4,6-Trinitrotoluene	1.99		0.40	0.40	0.16
121-14-2	2,4-Dinitrotoluene	1.90		0.40	0.20	0.084
606-20-2	2,6-Dinitrotoluene	1.96		0.20	0.20	0.065
35572-78-2	2-Amino-4,6-dinitrotoluene	1.91		0.20	0.12	0.051
88-72-2	2-Nitrotoluene	1.78		0.40	0.20	0.086
99-08-1	3-Nitrotoluene	1.94		0.40	0.40	0.20
19406-51-0	4-Amino-2,6-dinitrotoluene	1.80		0.20	0.12	0.058
99-99-0	4-Nitrotoluene	1.84		1.0	0.40	0.20
2691-41-0	HMX	1.93	M	0.40	0.20	0.088
98-95-3	Nitrobenzene	1.90		0.40	0.20	0.091
121-82-4	RDX	1.85		0.40	0.40	0.16
479-45-8	Tetryl	1.92		0.24	0.20	0.079

CAS NO.	SURROGATE	%REC	Q	LIMITS
528-29-0	1,2-Dinitrobenzene	100		83-119

Eurofins TestAmerica, Denver
Target Compound Quantitation Report

Data File: \\chromna\Denver\ChromData\CHHPLC_X\20200304-89779.b\03040060.D
Lims ID: LCS 280-487600/2-A
Client ID:
Sample Type: LCS
Inject. Date: 05-Mar-2020 10:23:30 ALS Bottle#: 60 Worklist Smp#: 60
Injection Vol: 100.0 ul Dil. Factor: 1.0000
Sample Info: LCS 280-487600/2
Misc. Info.: 280-0089779-060
Operator ID: CB Instrument ID: CHHPLC_X3

Method: \\chromna\Denver\ChromData\CHHPLC_X\20200304-89779.b\8330_X3.m
Limit Group: GCSV - 8330
Last Update: 06-Mar-2020 10:25:55 Calib Date: 04-Mar-2020 23:40:46
Integrator: Falcon
Quant Method: External Standard Quant By: Initial Calibration
Last ICal File: \\chromna\Denver\ChromData\CHHPLC_X\20200304-89779.b\03040032.D

Column 1 : UltraCarb5uODS (20) (4.60 mm) Det: LC DAD1B, 254 nm
Process Host: CTX0308

First Level Reviewer: beckerc Date: 06-Mar-2020 09:39:20

Compound	Det	RT (min.)	Exp RT (min.)	Dlt RT (min.)	Response	Cal Amt ug/mL	OnCol Amt ug/mL	Flags
3 HMX	1	6.679	6.683	-0.004	17196	0.2000	0.1928	M
7 RDX	1	7.752	7.750	0.002	21845	0.2000	0.1853	
8 2,4,6-Trinitrophenol	1	8.065	8.056	0.009	11099	0.2000	0.1272	
$ 9 1,2-Dinitrobenzene	1	8.705	8.710	-0.005	29135	0.2000	0.1993	
10 1,3,5-Trinitrobenzene	1	8.879	8.883	-0.004	50260	0.2000	0.2064	
11 1,3-Dinitrobenzene	1	9.525	9.529	-0.004	64686	0.2000	0.1995	
12 Nitrobenzene	1	9.912	9.916	-0.004	40419	0.2000	0.1900	
14 Tetryl	1	10.219	10.216	0.003	37193	0.2000	0.1918	
15 Nitroglycerin	2	10.732	10.729	0.003	140854	2.00	1.96	
16 2,4,6-Trinitrotoluene	1	11.185	11.183	0.002	43857	0.2000	0.1985	
17 4-Amino-2,6-dinitrotoluene	1	11.339	11.336	0.003	31297	0.2000	0.1804	
18 2-Amino-4,6-dinitrotoluene	1	11.625	11.623	0.002	41633	0.2000	0.1914	
19 2,6-Dinitrotoluene	1	11.792	11.789	0.003	31295	0.2000	0.1963	
20 2,4-Dinitrotoluene	1	11.985	11.983	0.002	61049	0.2000	0.1901	
21 o-Nitrotoluene	1	12.832	12.829	0.003	25598	0.2000	0.1780	
22 p-Nitrotoluene	1	13.272	13.269	0.003	22169	0.2000	0.1843	
23 m-Nitrotoluene	1	13.865	13.863	0.002	29934	0.2000	0.1941	
24 PETN	2	14.972	14.969	0.003	159991	2.00	2.01	

QC Flag Legend

Review Flags

M - Manually Integrated

Report Date: 06-Mar-2020 10:25:57 Chrom Revision: 2.3 19-Feb-2020 16:45:46

Eurofins TestAmerica, Denver

Data File:	\\chromna\denver\chromdata\chhplc_x\20200304-89779.b\03040060.d				
Injection Date:	05-Mar-2020 10:23:30	Instrument ID:	CHHPLC_X3	Operator ID:	CB
Lims ID:	LCS 280-487600/2-A			Worklist Smp#:	60
Client ID:					
Injection Vol:	100.0 ul	Dil. Factor:	1.0000	ALS Bottle#:	60
Method:	8330_X3	Limit Group:	GCSV - 8330		

Column: UltraCarb5uODS (20) (4.60 mm) Y Scaling: Method Defined: Scale to the Nth Largest Target: 1

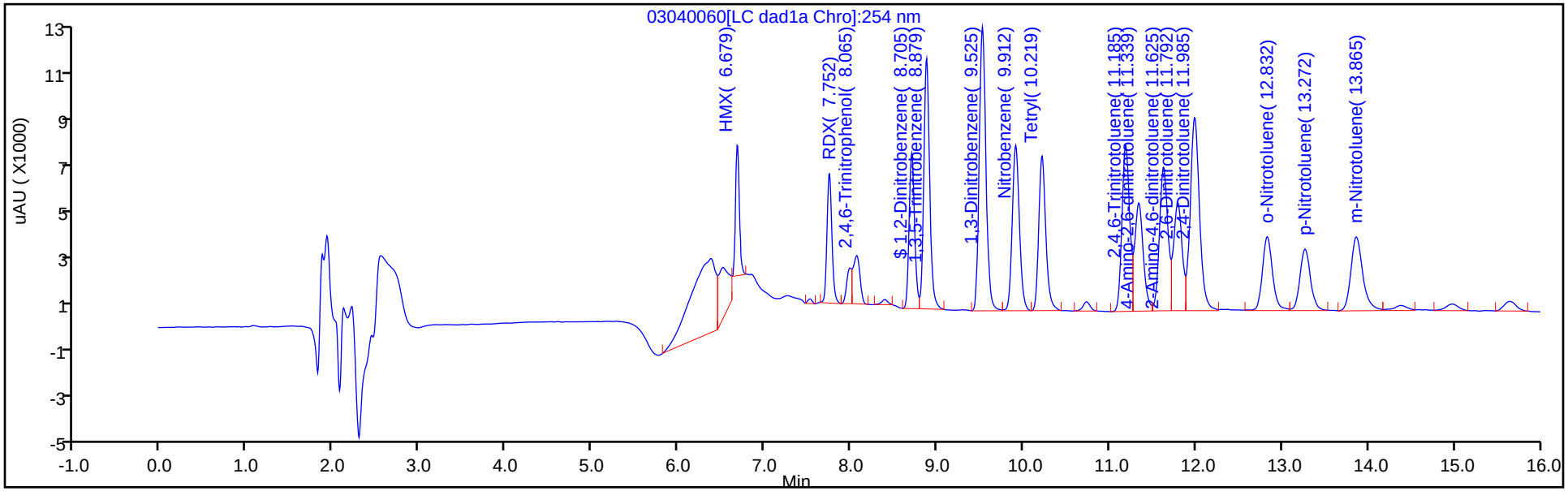

Y Scaling: Method Defined: Scale to the Nth Largest Target: 1

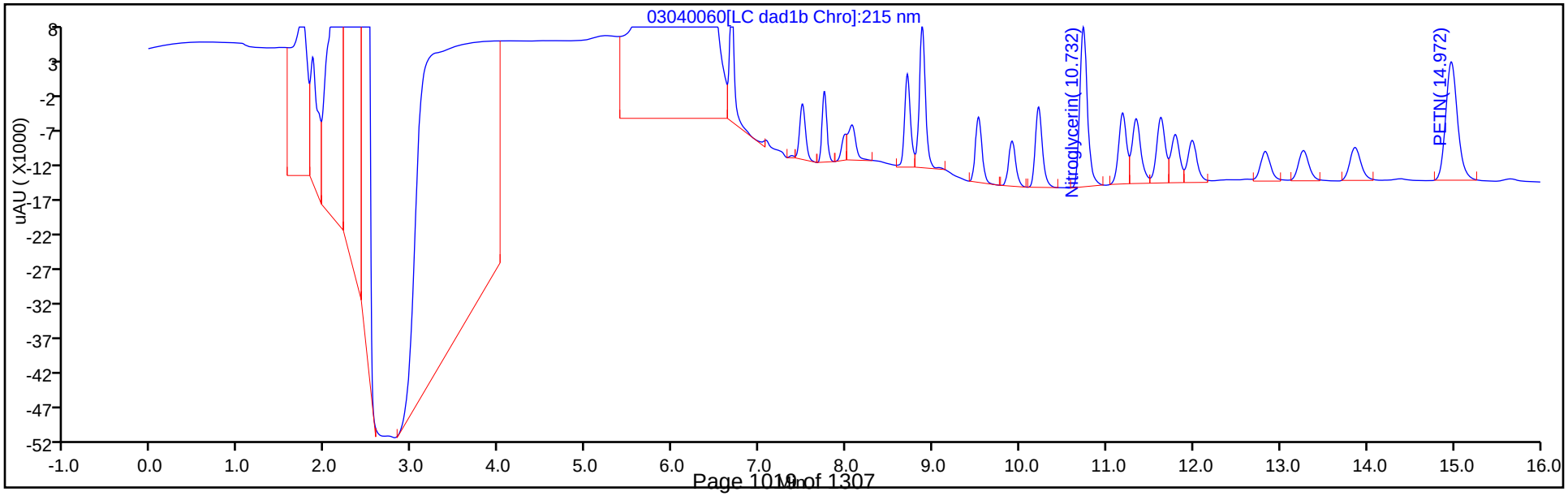

Eurofins TestAmerica, Denver
Recovery Report

Data File:	\\chromna\Denver\ChromData\CHHPLC_X\20200304-89779.b\03040060.D				
Lims ID:	LCS 280-487600/2-A				
Client ID:					
Sample Type:	LCS				
Inject. Date:	05-Mar-2020 10:23:30	ALS Bottle#:	60	Worklist Smp#:	60
Injection Vol:	100.0 ul	Dil. Factor:	1.0000		
Sample Info:	LCS 280-487600/2				
Misc. Info.:	280-0089779-060				
Operator ID:	CB	Instrument ID:	CHHPLC_X3		
Method:	\\chromna\Denver\ChromData\CHHPLC_X\20200304-89779.b\8330_X3.m				
Limit Group:	GCSV - 8330				
Last Update:	06-Mar-2020 10:25:55	Calib Date:	04-Mar-2020 23:40:46		
Integrator:	Falcon				
Quant Method:	External Standard	Quant By:	Initial Calibration		
Last ICal File:	\\chromna\Denver\ChromData\CHHPLC_X\20200304-89779.b\03040032.D				
Column 1 :	UltraCarb5uODS (20) (4.60 mm)		Det: LC DAD1B, 254 nm		
Process Host:	CTX0308				

First Level Reviewer: beckerc Date: 06-Mar-2020 09:39:20

Compound	Amount Added	Amount Recovered	% Rec.
$ 9 1,2-Dinitrobenzene	0.2000	0.1993	99.63

Manual Integration/User Assign Peak Report

Eurofins TestAmerica, Denver

Data File:	\\chromna\denver\chromdata\chhplc_x\20200304-89779.b\03040060.d				
Injection Date:	05-Mar-2020 10:23:30	Instrument ID:	CHHPLC_X3		
Lims ID:	LCS 280-487600/2-A				
Client ID:					
Operator ID:	CB	ALS Bottle#:	60	Worklist Smp#:	60
Injection Vol:	100.0 ul	Dil. Factor:	1.0000		
Method:	8330_X3	Limit Group:	GCSV - 8330		
Column:	UltraCarb5uODS (20) (4.60 mm)	Detector	LC DAD1B, 254 nm		

3 HMX, CAS: 2691-41-0

Signal: 1

Processing Integration Results

RT: 6.68
Area: 27950
Amount: 0.313420
Amount Units: ug/mL

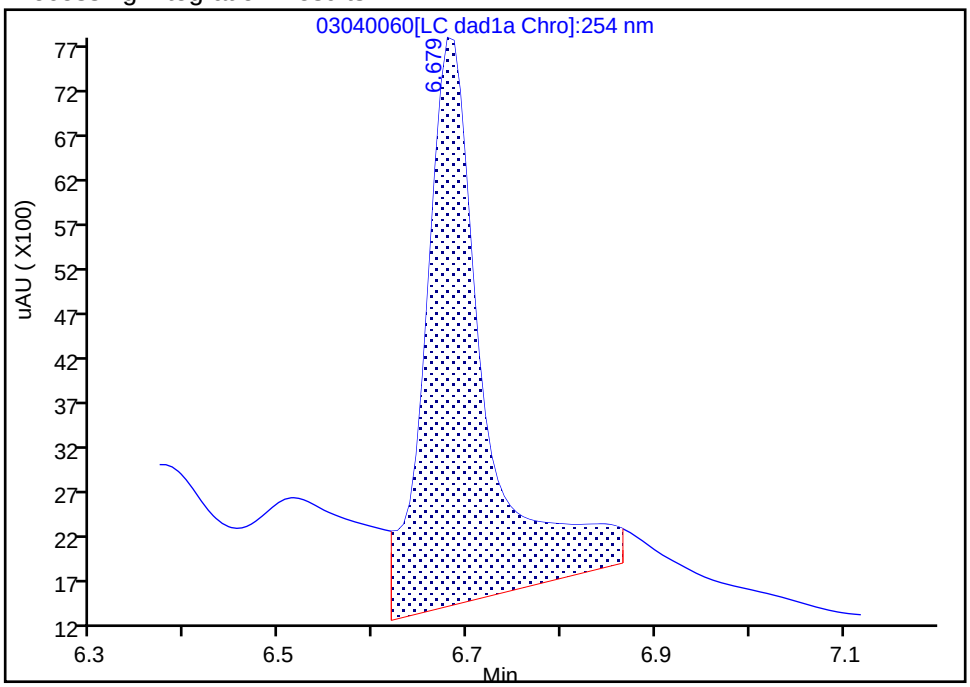

Manual Integration Results

RT: 6.68
Area: 17196
Amount: 0.192829
Amount Units: ug/mL

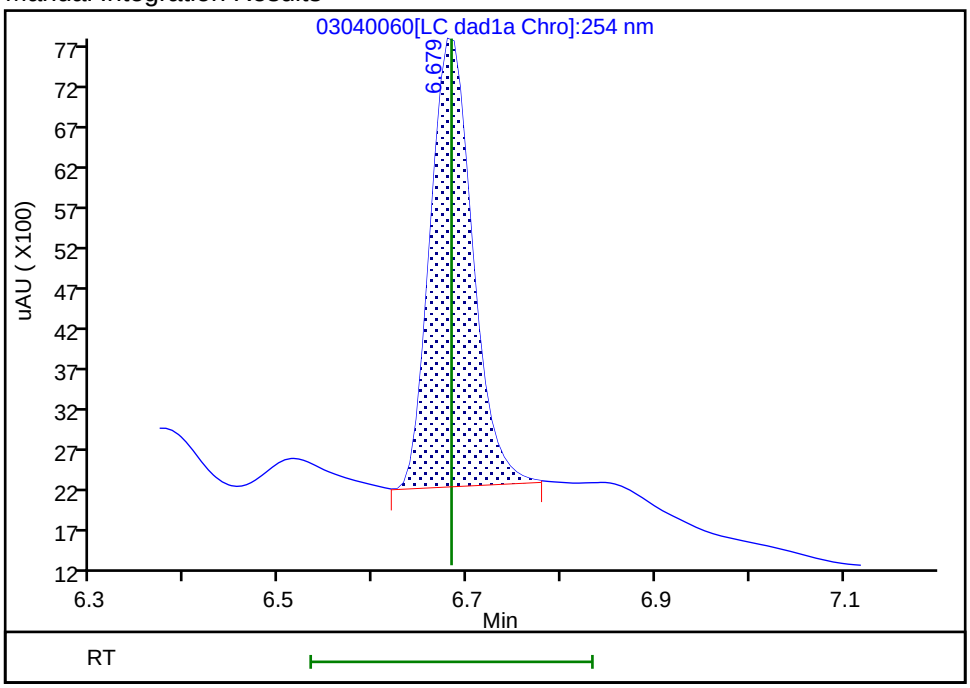

Reviewer: beckerc, 06-Mar-2020 09:39:14
Audit Action: Manually Integrated Audit Reason: Baseline

FORM I
HPLC/IC ORGANICS ANALYSIS DATA SHEET

Lab Name: Eurofins TestAmerica, Denver
Job No.: 280-134091-1
SDG No.:
Client Sample ID:
Lab Sample ID: LCS 280-487600/3-A
Matrix: Water
Lab File ID: 03040061.D
Analysis Method: 8330A
Date Collected:
Extraction Method: 3535
Date Extracted: 03/04/2020 07:23
Sample wt/vol: 500(mL)
Date Analyzed: 03/05/2020 10:46
Con. Extract Vol.: 5(mL)
Dilution Factor: 1
Injection Volume: 100(uL)
GC Column: UltraCarb5uODS ID: 4.6(mm)
% Moisture:
GPC Cleanup:(Y/N) N
Analysis Batch No.: 487660
Units: ug/L

CAS NO.	COMPOUND NAME	RESULT	Q	LOQ	LOD	DL
5755-27-1	MNX	1.96	J	2.0	0.40	0.15

CAS NO.	SURROGATE	%REC	Q	LIMITS
528-29-0	1,2-Dinitrobenzene	92		83-119

Eurofins TestAmerica, Denver
Target Compound Quantitation Report

Data File:	\\chromna\Denver\ChromData\CHHPLC_X\20200304-89779.b\03040061.D				
Lims ID:	LCS 280-487600/3-A				
Client ID:					
Sample Type:	LCS				
Inject. Date:	05-Mar-2020 10:46:25	ALS Bottle#:	61	Worklist Smp#:	61
Injection Vol:	100.0 ul	Dil. Factor:	1.0000		
Sample Info:	LCS 280-487600/3				
Misc. Info.:	280-0089779-061				
Operator ID:	CB	Instrument ID:	CHHPLC_X3		
Method:	\\chromna\Denver\ChromData\CHHPLC_X\20200304-89779.b\8330_X3.m				
Limit Group:	GCSV - 8330				
Last Update:	06-Mar-2020 10:25:55	Calib Date:	04-Mar-2020 23:40:46		
Integrator:	Falcon				
Quant Method:	External Standard	Quant By:	Initial Calibration		
Last ICal File:	\\chromna\Denver\ChromData\CHHPLC_X\20200304-89779.b\03040032.D				
Column 1 :	UltraCarb5uODS (20) (4.60 mm)		Det: LC DAD1B, 254 nm		
Process Host:	CTX0308				
First Level Reviewer: beckerc		Date:	06-Mar-2020 09:40:02		

Compound	Det	RT (min.)	Exp RT (min.)	Dlt RT (min.)	Response	Cal Amt ug/mL	OnCol Amt ug/mL	Flags
2 TNX	1	6.588	6.594	-0.006	30106	0.2002	0.1383	M
5 DNX	1	6.908	6.914	-0.006	25811	0.2002	0.1688	M
6 MNX	1	7.348	7.361	-0.013	31142	0.2334	0.1964	
$ 9 1,2-Dinitrobenzene	1	8.708	8.710	-0.002	26784	0.2000	0.1832	

QC Flag Legend

Review Flags

M - Manually Integrated

Report Date: 06-Mar-2020 10:25:58 Chrom Revision: 2.3 19-Feb-2020 16:45:46

Eurofins TestAmerica, Denver

Data File:	\\chromna\denver\chromdata\chhplc_x\20200304-89779.b\03040061.d				
Injection Date:	05-Mar-2020 10:46:25	Instrument ID:	CHHPLC_X3	Operator ID:	CB
Lims ID:	LCS 280-487600/3-A			Worklist Smp#:	61
Client ID:					
Injection Vol:	100.0 ul	Dil. Factor:	1.0000	ALS Bottle#:	61
Method:	8330_X3	Limit Group:	GCSV - 8330		

Column: UltraCarb5uODS (20) (4.60 mm) Y Scaling: Method Defined: Scale to the Nth Largest Target: 1

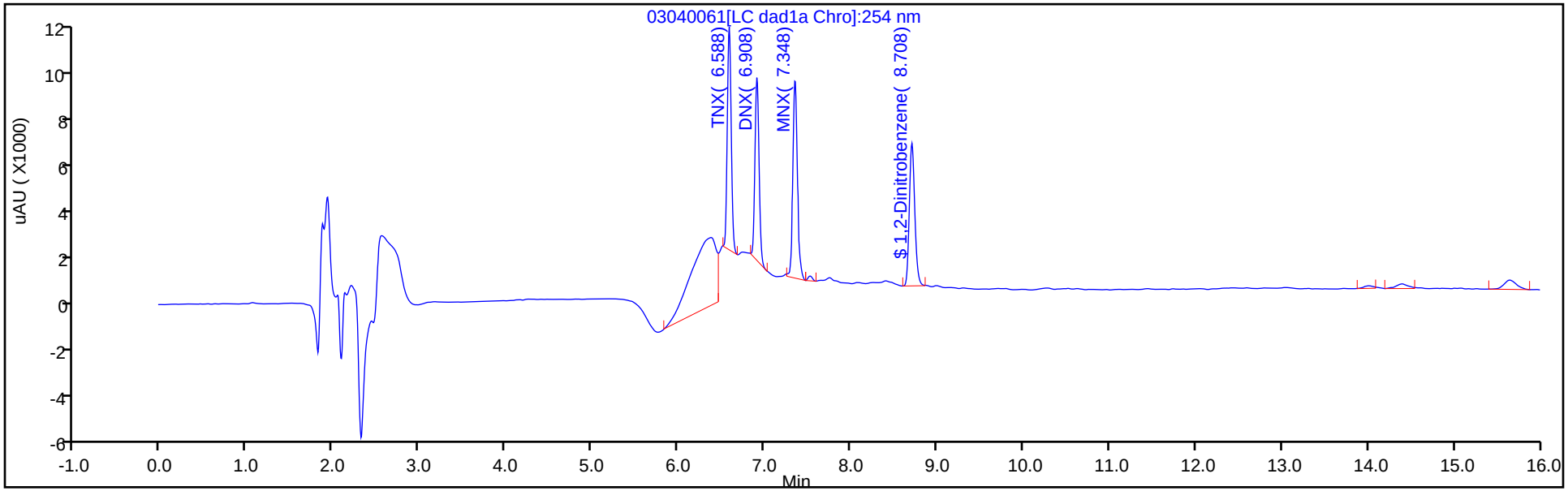

Y Scaling: Method Defined: Scale to the Nth Largest Target: 1

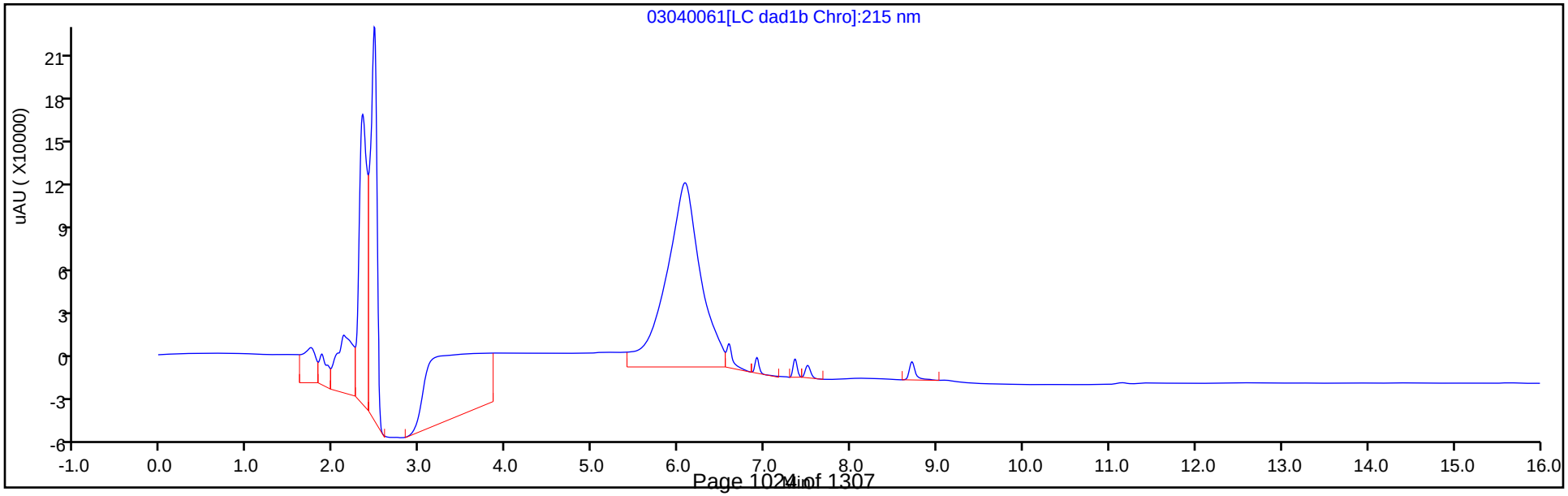

Eurofins TestAmerica, Denver
Recovery Report

Data File:	\\chromna\Denver\ChromData\CHHPLC_X\20200304-89779.b\03040061.D				
Lims ID:	LCS 280-487600/3-A				
Client ID:					
Sample Type:	LCS				
Inject. Date:	05-Mar-2020 10:46:25	ALS Bottle#:	61	Worklist Smp#:	61
Injection Vol:	100.0 ul	Dil. Factor:	1.0000		
Sample Info:	LCS 280-487600/3				
Misc. Info.:	280-0089779-061				
Operator ID:	CB	Instrument ID:	CHHPLC_X3		
Method:	\\chromna\Denver\ChromData\CHHPLC_X\20200304-89779.b\8330_X3.m				
Limit Group:	GCSV - 8330				
Last Update:	06-Mar-2020 10:25:55	Calib Date:	04-Mar-2020 23:40:46		
Integrator:	Falcon				
Quant Method:	External Standard	Quant By:	Initial Calibration		
Last ICal File:	\\chromna\Denver\ChromData\CHHPLC_X\20200304-89779.b\03040032.D				
Column 1 :	UltraCarb5uODS (20) (4.60 mm)		Det: LC DAD1B, 254 nm		
Process Host:	CTX0308				

First Level Reviewer: beckerc Date: 06-Mar-2020 09:40:02

Compound	Amount Added	Amount Recovered	% Rec.
$ 9 1,2-Dinitrobenzene	0.2000	0.1832	91.59

FORM I
HPLC/IC ORGANICS ANALYSIS DATA SHEET

Lab Name: Eurofins TestAmerica, Denver
Job No.: 280-134091-1
SDG No.:
Client Sample ID:
Lab Sample ID: LCSD 280-487255/6-A
Matrix: Water
Lab File ID: 03020015.D
Analysis Method: 8330A
Date Collected:
Extraction Method: 3535
Date Extracted: 02/28/2020 13:30
Sample wt/vol: 500(mL)
Date Analyzed: 03/02/2020 18:23
Con. Extract Vol.: 5(mL)
Dilution Factor: 1
Injection Volume: 100(uL)
GC Column: UltraCarb5uODS ID: 4.6(mm)
% Moisture:
GPC Cleanup:(Y/N) N
Analysis Batch No.: 487395
Units: ug/L

CAS NO.	COMPOUND NAME	RESULT	Q	LOQ	LOD	DL
5755-27-1	MNX	2.39		2.0	0.40	0.15

CAS NO.	SURROGATE	%REC	Q	LIMITS
528-29-0	1,2-Dinitrobenzene	93		83-119

Eurofins TestAmerica, Denver
Target Compound Quantitation Report

Data File:	\\chromna\Denver\ChromData\CHHPLC_X\20200302-89712.b\03020015.D				
Lims ID:	LCSD 280-487255/6-A				
Client ID:					
Sample Type:	LCSD				
Inject. Date:	02-Mar-2020 18:23:36	ALS Bottle#:	15	Worklist Smp#:	15
Injection Vol:	100.0 ul	Dil. Factor:	1.0000		
Sample Info:	LCSD 280-487255/				
Misc. Info.:	280-0089712-015				
Operator ID:	CB	Instrument ID:	CHHPLC_X3		
Method:	\\chromna\Denver\ChromData\CHHPLC_X\20200302-89712.b\8330_X3.m				
Limit Group:	GCSV - 8330				
Last Update:	03-Mar-2020 11:54:24	Calib Date:	06-Jan-2020 20:40:54		
Integrator:	Falcon				
Quant Method:	External Standard	Quant By:	Initial Calibration		
Last ICal File:	\\chromna\Denver\ChromData\CHHPLC_X\20200106-88401.b\01060014.D				
Column 1 :	UltraCarb5uODS (20) (4.60 mm)		Det: LC DAD1B, 254 nm		
Process Host:	CTX0310				
First Level Reviewer: beckerc		Date:	03-Mar-2020 11:08:53		

Compound	Det	RT (min.)	Exp RT (min.)	Dlt RT (min.)	Response	Cal Amt ug/mL	OnCol Amt ug/mL	Flags
2 TNX	1	6.591	6.590	0.001	36978	0.2002	0.1802	M
5 DNX	1	6.911	6.910	0.001	29073	0.2002	0.1871	M
6 MNX	1	7.358	7.363	-0.005	33566	0.2334	0.2392	
$ 9 1,2-Dinitrobenzene	1	8.705	8.707	-0.002	25800	0.2000	0.1852	

QC Flag Legend

Review Flags

M - Manually Integrated

Report Date: 03-Mar-2020 11:54:41 Chrom Revision: 2.3 19-Feb-2020 16:45:46

Eurofins TestAmerica, Denver

Data File:	\\chromna\denver\chromdata\chhplc_x\20200302-89712.b\03020015.d				
Injection Date:	02-Mar-2020 18:23:36	Instrument ID:	CHHPLC_X3	Operator ID:	CB
Lims ID:	LCSD 280-487255/6-A			Worklist Smp#:	15
Client ID:					
Injection Vol:	100.0 ul	Dil. Factor:	1.0000	ALS Bottle#:	15
Method:	8330_X3	Limit Group:	GCSV - 8330		

Column: UltraCarb5uODS (20) (4.60 mm) Y Scaling: Method Defined: Scale to the Nth Largest Target: 1

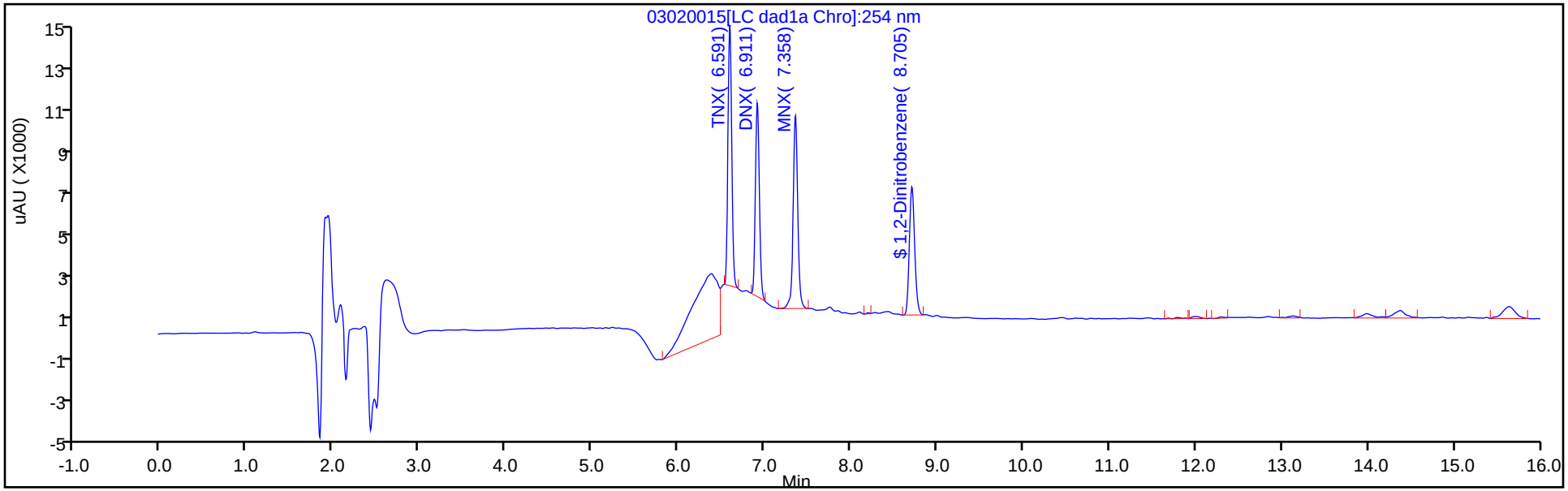

Y Scaling: Method Defined: Scale to the Nth Largest Target: 1

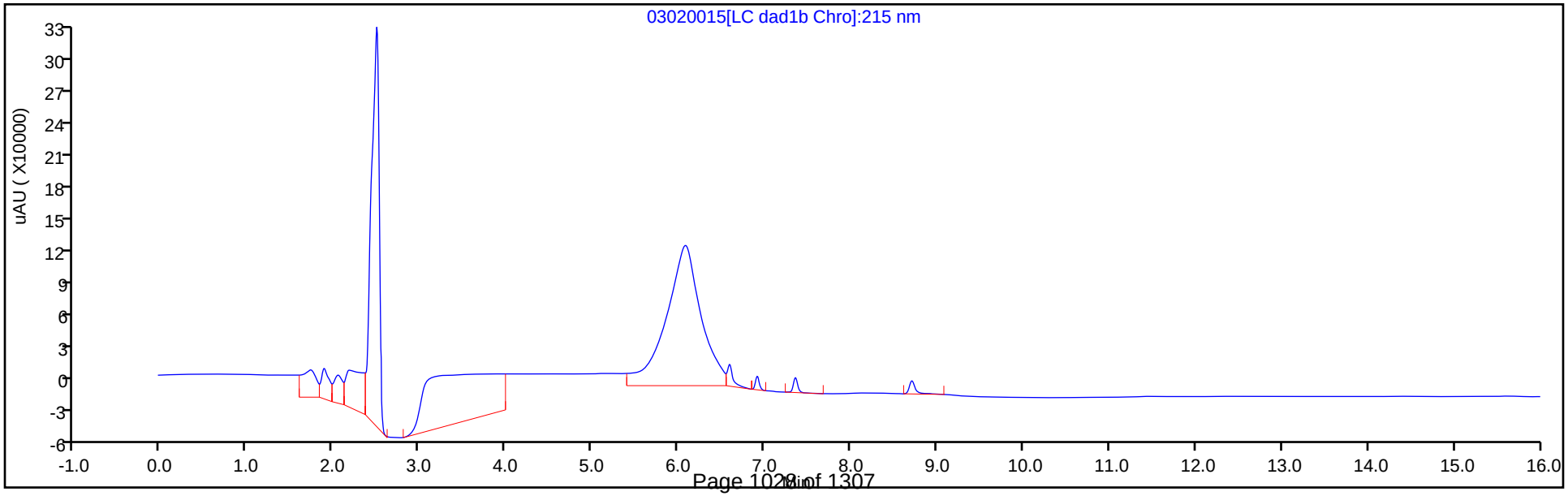

Eurofins TestAmerica, Denver
Recovery Report

Data File:	\\chromna\Denver\ChromData\CHHPLC_X\20200302-89712.b\03020015.D				
Lims ID:	LCSD 280-487255/6-A				
Client ID:					
Sample Type:	LCSD				
Inject. Date:	02-Mar-2020 18:23:36	ALS Bottle#:	15	Worklist Smp#:	15
Injection Vol:	100.0 ul	Dil. Factor:	1.0000		
Sample Info:	LCSD 280-487255/				
Misc. Info.:	280-0089712-015				
Operator ID:	CB	Instrument ID:	CHHPLC_X3		
Method:	\\chromna\Denver\ChromData\CHHPLC_X\20200302-89712.b\8330_X3.m				
Limit Group:	GCSV - 8330				
Last Update:	03-Mar-2020 11:54:24	Calib Date:	06-Jan-2020 20:40:54		
Integrator:	Falcon				
Quant Method:	External Standard	Quant By:	Initial Calibration		
Last ICal File:	\\chromna\Denver\ChromData\CHHPLC_X\20200106-88401.b\01060014.D				
Column 1 :	UltraCarb5uODS (20) (4.60 mm)		Det: LC DAD1B, 254 nm		
Process Host:	CTX0310				

First Level Reviewer: beckerc Date: 03-Mar-2020 11:08:53

Compound	Amount Added	Amount Recovered	% Rec.
$ 9 1,2-Dinitrobenzene	0.2000	0.1852	92.59

FORM I
HPLC/IC ORGANICS ANALYSIS DATA SHEET

Lab Name: Eurofins TestAmerica, Denver
Job No.: 280-134091-1
SDG No.:
Client Sample ID:
Lab Sample ID: LCSD 280-487356/3-A
Matrix: Water
Lab File ID: 03030011.D
Analysis Method: 8330A
Date Collected:
Extraction Method: 3535
Date Extracted: 03/02/2020 13:40
Sample wt/vol: 500(mL)
Date Analyzed: 03/03/2020 17:42
Con. Extract Vol.: 5(mL)
Dilution Factor: 1
Injection Volume: 100(uL)
GC Column: UltraCarb5uODS ID: 4.6(mm)
% Moisture:
GPC Cleanup:(Y/N) N
Analysis Batch No.: 487553
Units: ug/L

CAS NO.	COMPOUND NAME	RESULT	Q	LOQ	LOD	DL
99-35-4	1,3,5-Trinitrobenzene	2.02		1.0	0.40	0.20
99-65-0	1,3-Dinitrobenzene	2.02		0.40	0.20	0.089
118-96-7	2,4,6-Trinitrotoluene	1.85		0.40	0.40	0.16
121-14-2	2,4-Dinitrotoluene	1.96		0.40	0.20	0.084
606-20-2	2,6-Dinitrotoluene	1.90		0.20	0.20	0.065
35572-78-2	2-Amino-4,6-dinitrotoluene	1.97		0.20	0.12	0.051
88-72-2	2-Nitrotoluene	1.54		0.40	0.20	0.086
99-08-1	3-Nitrotoluene	1.71		0.40	0.40	0.20
19406-51-0	4-Amino-2,6-dinitrotoluene	1.87		0.20	0.12	0.058
99-99-0	4-Nitrotoluene	1.78		1.0	0.40	0.20
2691-41-0	HMX	1.96	M	0.40	0.20	0.088
98-95-3	Nitrobenzene	1.73		0.40	0.20	0.091
121-82-4	RDX	2.04		0.40	0.40	0.16
479-45-8	Tetryl	2.15		0.24	0.20	0.079

CAS NO.	SURROGATE	%REC	Q	LIMITS
528-29-0	1,2-Dinitrobenzene	98		83-119

Eurofins TestAmerica, Denver
Target Compound Quantitation Report

Data File: \\chromna\Denver\ChromData\CHHPLC_X\20200303-89751.b\03030011.D
Lims ID: LCSD 280-487356/3-A
Client ID:
Sample Type: LCSD
Inject. Date: 03-Mar-2020 17:42:06 ALS Bottle#: 11 Worklist Smp#: 11
Injection Vol: 100.0 ul Dil. Factor: 1.0000
Sample Info: LCSD 280-487356/
Misc. Info.: 280-0089751-011
Operator ID: CB Instrument ID: CHHPLC_X3

Method: \\chromna\Denver\ChromData\CHHPLC_X\20200303-89751.b\8330_X3.m
Limit Group: GCSV - 8330
Last Update: 04-Mar-2020 09:31:17 Calib Date: 06-Jan-2020 20:40:54
Integrator: Falcon
Quant Method: External Standard Quant By: Initial Calibration
Last ICal File: \\chromna\Denver\ChromData\CHHPLC_X\20200106-88401.b\01060014.D

Column 1 : UltraCarb5uODS (20) (4.60 mm) Det: LC DAD1B, 254 nm
Process Host: CTX0303

First Level Reviewer: beckerc Date: 04-Mar-2020 08:51:46

	Compound	Det	RT (min.)	Exp RT (min.)	Dlt RT (min.)	Response	Cal Amt ug/mL	OnCol Amt ug/mL	Flags
	3 HMX	1	6.677	6.677	0.000	18020	0.2000	0.1962	M
	7 RDX	1	7.744	7.750	-0.006	22629	0.2000	0.2036	
	8 2,4,6-Trinitrophenol	1	8.050	8.057	-0.007	17222	0.2000	0.1898	
$	9 1,2-Dinitrobenzene	1	8.704	8.704	0.000	27392	0.2000	0.1966	
	10 1,3,5-Trinitrobenzene	1	8.877	8.877	0.000	49534	0.2000	0.2021	
	11 1,3-Dinitrobenzene	1	9.523	9.517	0.006	62883	0.2000	0.2021	
	12 Nitrobenzene	1	9.903	9.903	0.000	34368	0.2000	0.1728	
	14 Tetryl	1	10.203	10.197	0.006	34769	0.2000	0.2147	
	15 Nitroglycerin	2	10.710	10.703	0.007	140759	2.00	1.98	
	16 2,4,6-Trinitrotoluene	1	11.163	11.157	0.006	42056	0.2000	0.1850	
	17 4-Amino-2,6-dinitrotoluene	1	11.317	11.310	0.007	31105	0.2000	0.1870	
	18 2-Amino-4,6-dinitrotoluene	1	11.603	11.597	0.006	40338	0.2000	0.1965	
	19 2,6-Dinitrotoluene	1	11.763	11.763	0.000	30295	0.2000	0.1902	
	20 2,4-Dinitrotoluene	1	11.963	11.957	0.006	58866	0.2000	0.1959	
	21 o-Nitrotoluene	1	12.797	12.803	-0.006	20024	0.2000	0.1543	
	22 p-Nitrotoluene	1	13.237	13.237	0.000	19627	0.2000	0.1780	
	23 m-Nitrotoluene	1	13.830	13.830	0.000	24781	0.2000	0.1708	
	24 PETN	2	14.917	14.930	-0.013	156093	2.00	2.10	

QC Flag Legend

Review Flags

M - Manually Integrated

Report Date: 04-Mar-2020 09:31:23 Chrom Revision: 2.3 19-Feb-2020 16:45:46

Eurofins TestAmerica, Denver

Data File:	\\chromna\denver\chromdata\chhplc_x\20200303-89751.b\03030011.d				
Injection Date:	03-Mar-2020 17:42:06	Instrument ID:	CHHPLC_X3	Operator ID:	CB
Lims ID:	LCSD 280-487356/3-A			Worklist Smp#:	11
Client ID:					
Injection Vol:	100.0 ul	Dil. Factor:	1.0000	ALS Bottle#:	11
Method:	8330_X3	Limit Group:	GCSV - 8330		

Column: UltraCarb5uODS (20) (4.60 mm) Y Scaling: Method Defined: Scale to the Nth Largest Target: 1

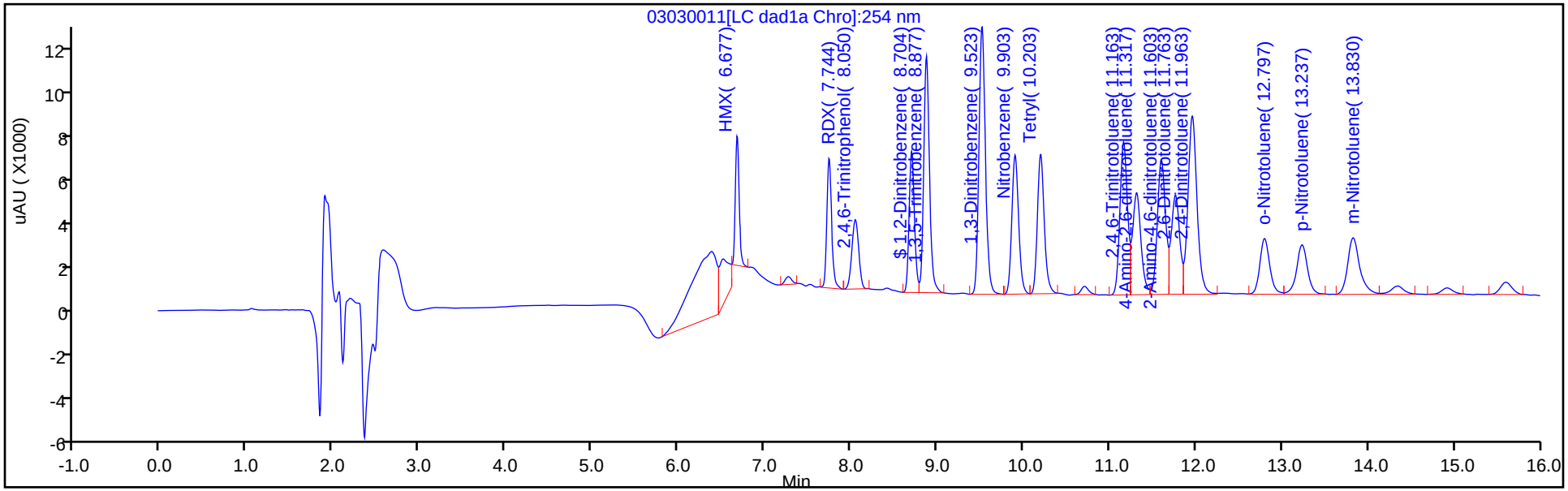

Y Scaling: Method Defined: Scale to the Nth Largest Target: 1

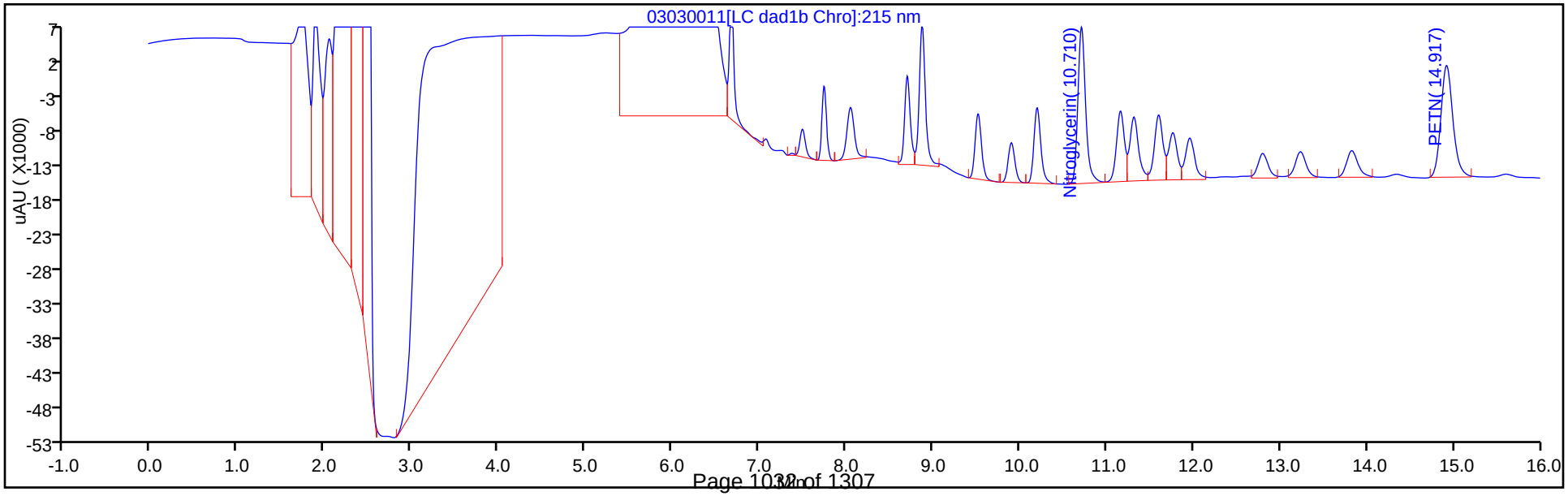

Eurofins TestAmerica, Denver
Recovery Report

Data File:	\\chromna\Denver\ChromData\CHHPLC_X\20200303-89751.b\03030011.D				
Lims ID:	LCSD 280-487356/3-A				
Client ID:					
Sample Type:	LCSD				
Inject. Date:	03-Mar-2020 17:42:06	ALS Bottle#:	11	Worklist Smp#:	11
Injection Vol:	100.0 ul	Dil. Factor:	1.0000		
Sample Info:	LCSD 280-487356/				
Misc. Info.:	280-0089751-011				
Operator ID:	CB	Instrument ID:	CHHPLC_X3		
Method:	\\chromna\Denver\ChromData\CHHPLC_X\20200303-89751.b\8330_X3.m				
Limit Group:	GCSV - 8330				
Last Update:	04-Mar-2020 09:31:17	Calib Date:	06-Jan-2020 20:40:54		
Integrator:	Falcon				
Quant Method:	External Standard	Quant By:	Initial Calibration		
Last ICal File:	\\chromna\Denver\ChromData\CHHPLC_X\20200106-88401.b\01060014.D				
Column 1 :	UltraCarb5uODS (20) (4.60 mm)		Det: LC DAD1B, 254 nm		
Process Host:	CTX0303				

First Level Reviewer: beckerc Date: 04-Mar-2020 08:51:46

Compound	Amount Added	Amount Recovered	% Rec.
$ 9 1,2-Dinitrobenzene	0.2000	0.1966	98.30

Manual Integration/User Assign Peak Report

Eurofins TestAmerica, Denver

Data File:	\\chromna\denver\chromdata\chhplc_x\20200303-89751.b\03030011.d				
Injection Date:	03-Mar-2020 17:42:06	Instrument ID:	CHHPLC_X3		
Lims ID:	LCSD 280-487356/3-A				
Client ID:					
Operator ID:	CB	ALS Bottle#:	11	Worklist Smp#:	11
Injection Vol:	100.0 ul	Dil. Factor:	1.0000		
Method:	8330_X3	Limit Group:	GCSV - 8330		
Column:	UltraCarb5uODS (20) (4.60 mm)	Detector	LC DAD1B, 254 nm		

3 HMX, CAS: 2691-41-0

Signal: 1

Processing Integration Results

RT: 6.68
Area: 26072
Amount: 0.283906
Amount Units: ug/mL

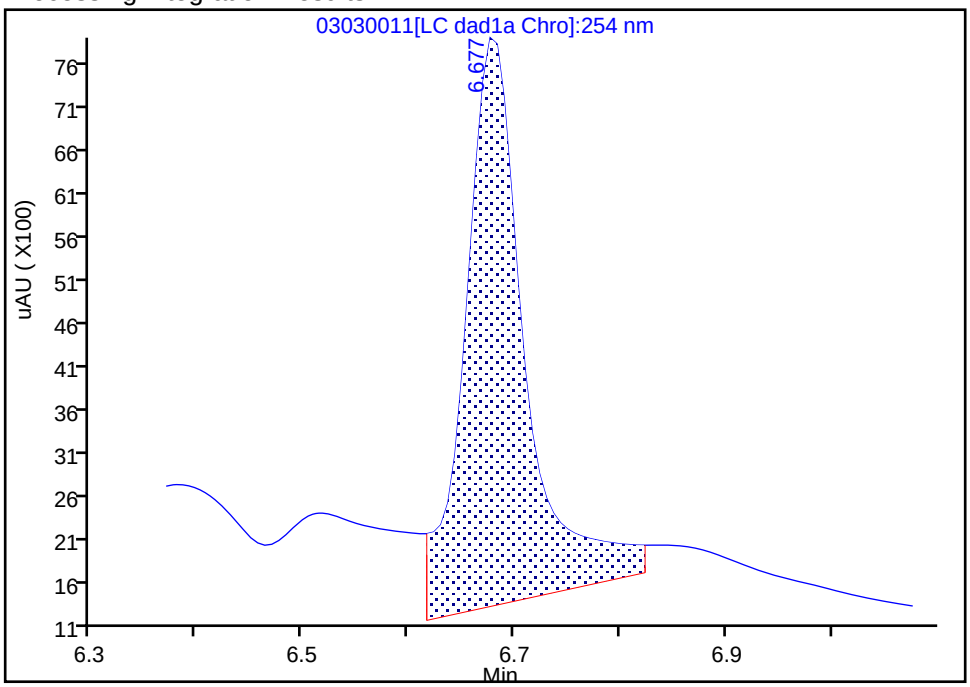

Manual Integration Results

RT: 6.68
Area: 18020
Amount: 0.196225
Amount Units: ug/mL

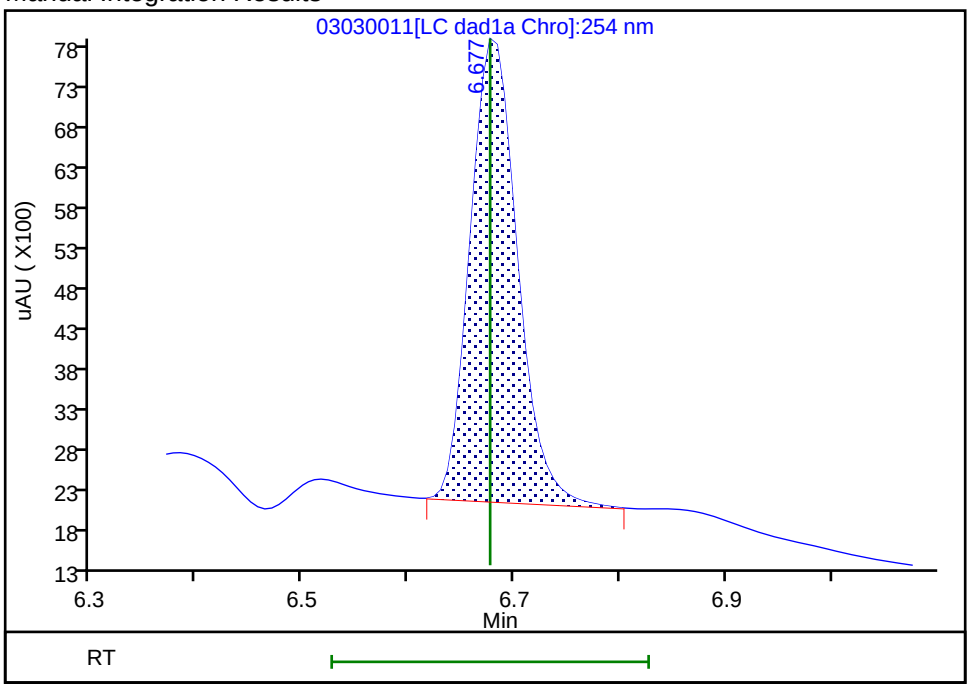

Reviewer: beckerc, 04-Mar-2020 08:51:28

Audit Action: Manually Integrated Audit Reason: Baseline

FORM I
HPLC/IC ORGANICS ANALYSIS DATA SHEET

Lab Name: Eurofins TestAmerica, Denver
Job No.: 280-134091-1
SDG No.:
Client Sample ID:
Lab Sample ID: LCSD 280-487356/5-A
Matrix: Water
Lab File ID: 03030013.D
Analysis Method: 8330A
Date Collected:
Extraction Method: 3535
Date Extracted: 03/02/2020 13:40
Sample wt/vol: 500(mL)
Date Analyzed: 03/03/2020 18:27
Con. Extract Vol.: 5(mL)
Dilution Factor: 1
Injection Volume: 100(uL)
GC Column: UltraCarb5uODS ID: 4.6(mm)
% Moisture:
GPC Cleanup:(Y/N) N
Analysis Batch No.: 487553
Units: ug/L

CAS NO.	COMPOUND NAME	RESULT	Q	LOQ	LOD	DL
5755-27-1	MNX	2.44		2.0	0.40	0.15

CAS NO.	SURROGATE	%REC	Q	LIMITS
528-29-0	1,2-Dinitrobenzene	95		83-119

Eurofins TestAmerica, Denver
Target Compound Quantitation Report

Data File:	\\chromna\Denver\ChromData\CHHPLC_X\20200303-89751.b\03030013.D				
Lims ID:	LCSD 280-487356/5-A				
Client ID:					
Sample Type:	LCSD				
Inject. Date:	03-Mar-2020 18:27:54	ALS Bottle#:	13	Worklist Smp#:	13
Injection Vol:	100.0 ul	Dil. Factor:	1.0000		
Sample Info:	LCSD 280-487356/				
Misc. Info.:	280-0089751-013				
Operator ID:	CB	Instrument ID:	CHHPLC_X3		
Method:	\\chromna\Denver\ChromData\CHHPLC_X\20200303-89751.b\8330_X3.m				
Limit Group:	GCSV - 8330				
Last Update:	04-Mar-2020 09:31:17	Calib Date:	06-Jan-2020 20:40:54		
Integrator:	Falcon				
Quant Method:	External Standard	Quant By:	Initial Calibration		
Last ICal File:	\\chromna\Denver\ChromData\CHHPLC_X\20200106-88401.b\01060014.D				
Column 1 :	UltraCarb5uODS (20) (4.60 mm)		Det: LC DAD1B, 254 nm		
Process Host:	CTX0303				
First Level Reviewer: beckerc		Date:	04-Mar-2020 08:52:34		

Compound	Det	RT (min.)	Exp RT (min.)	Dlt RT (min.)	Response	Cal Amt ug/mL	OnCol Amt ug/mL	Flags
2 TNX	1	6.585	6.590	-0.005	39377	0.2002	0.1918	M
5 DNX	1	6.898	6.910	-0.012	30181	0.2002	0.1942	M
6 MNX	1	7.345	7.363	-0.018	34181	0.2334	0.2436	
$ 9 1,2-Dinitrobenzene	1	8.705	8.704	0.001	26543	0.2000	0.1905	

QC Flag Legend

Review Flags

M - Manually Integrated

Report Date: 04-Mar-2020 09:31:25 Chrom Revision: 2.3 19-Feb-2020 16:45:46

Eurofins TestAmerica, Denver

Data File:	\\chromna\denver\chromdata\chhplc_x\20200303-89751.b\03030013.d				
Injection Date:	03-Mar-2020 18:27:54	Instrument ID:	CHHPLC_X3	Operator ID:	CB
Lims ID:	LCSD 280-487356/5-A			Worklist Smp#:	13
Client ID:					
Injection Vol:	100.0 ul	Dil. Factor:	1.0000	ALS Bottle#:	13
Method:	8330_X3	Limit Group:	GCSV - 8330		

Column: UltraCarb5uODS (20) (4.60 mm) Y Scaling: Method Defined: Scale to the Nth Largest Target: 1

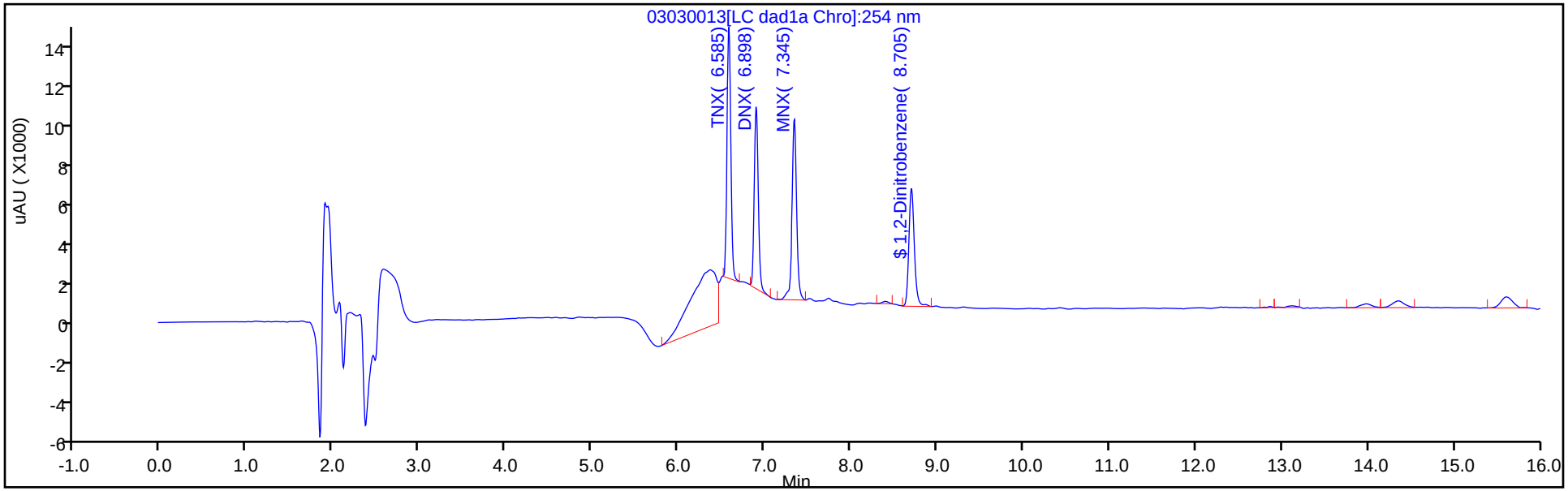

Y Scaling: Method Defined: Scale to the Nth Largest Target: 1

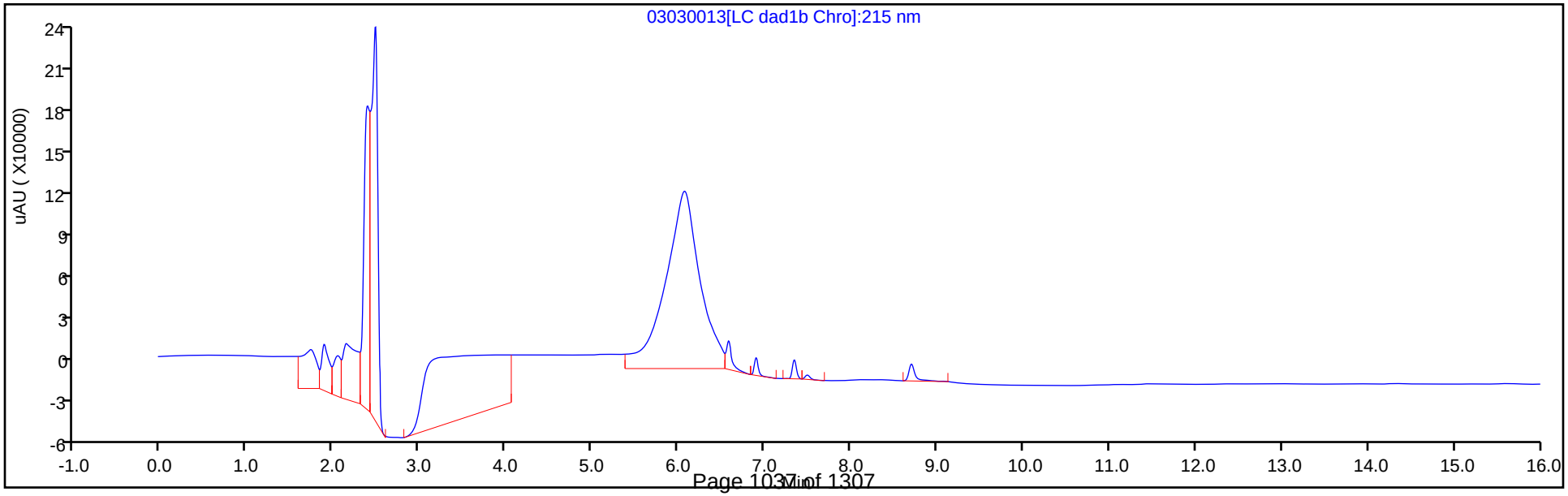

Eurofins TestAmerica, Denver
Recovery Report

Data File:	\\chromna\Denver\ChromData\CHHPLC_X\20200303-89751.b\03030013.D				
Lims ID:	LCSD 280-487356/5-A				
Client ID:					
Sample Type:	LCSD				
Inject. Date:	03-Mar-2020 18:27:54	ALS Bottle#:	13	Worklist Smp#:	13
Injection Vol:	100.0 ul	Dil. Factor:	1.0000		
Sample Info:	LCSD 280-487356/				
Misc. Info.:	280-0089751-013				
Operator ID:	CB	Instrument ID:	CHHPLC_X3		
Method:	\\chromna\Denver\ChromData\CHHPLC_X\20200303-89751.b\8330_X3.m				
Limit Group:	GCSV - 8330				
Last Update:	04-Mar-2020 09:31:17	Calib Date:	06-Jan-2020 20:40:54		
Integrator:	Falcon				
Quant Method:	External Standard	Quant By:	Initial Calibration		
Last ICal File:	\\chromna\Denver\ChromData\CHHPLC_X\20200106-88401.b\01060014.D				
Column 1 :	UltraCarb5uODS (20) (4.60 mm)		Det: LC DAD1B, 254 nm		
Process Host:	CTX0303				

First Level Reviewer: beckerc Date: 04-Mar-2020 08:52:34

Compound	Amount Added	Amount Recovered	% Rec.
$ 9 1,2-Dinitrobenzene	0.2000	0.1905	95.25

FORM I
HPLC/IC ORGANICS ANALYSIS DATA SHEET

Lab Name: Eurofins TestAmerica, Denver
Job No.: 280-134091-1
SDG No.:
Client Sample ID:
Lab Sample ID: LCSD 280-487600/4-A
Matrix: Water
Lab File ID: 03040062.D
Analysis Method: 8330A
Date Collected:
Extraction Method: 3535
Date Extracted: 03/04/2020 07:23
Sample wt/vol: 500(mL)
Date Analyzed: 03/05/2020 11:09
Con. Extract Vol.: 5(mL)
Dilution Factor: 1
Injection Volume: 100(uL)
GC Column: UltraCarb5uODS ID: 4.6(mm)
% Moisture:
GPC Cleanup:(Y/N) N
Analysis Batch No.: 487660
Units: ug/L

CAS NO.	COMPOUND NAME	RESULT	Q	LOQ	LOD	DL
5755-27-1	MNX	1.62	J	2.0	0.40	0.15

CAS NO.	SURROGATE	%REC	Q	LIMITS
528-29-0	1,2-Dinitrobenzene	63	Q	83-119

Eurofins TestAmerica, Denver
Target Compound Quantitation Report

Data File:	\\chromna\Denver\ChromData\CHHPLC_X\20200304-89779.b\03040062.D				
Lims ID:	LCSD 280-487600/4-A				
Client ID:					
Sample Type:	LCSD				
Inject. Date:	05-Mar-2020 11:09:23	ALS Bottle#:	62	Worklist Smp#:	62
Injection Vol:	100.0 ul	Dil. Factor:	1.0000		
Sample Info:	LCSD 280-487600/				
Misc. Info.:	280-0089779-062				
Operator ID:	CB	Instrument ID:	CHHPLC_X3		
Method:	\\chromna\Denver\ChromData\CHHPLC_X\20200304-89779.b\8330_X3.m				
Limit Group:	GCSV - 8330				
Last Update:	06-Mar-2020 10:25:55	Calib Date:	04-Mar-2020 23:40:46		
Integrator:	Falcon				
Quant Method:	External Standard	Quant By:	Initial Calibration		
Last ICal File:	\\chromna\Denver\ChromData\CHHPLC_X\20200304-89779.b\03040032.D				
Column 1 :	UltraCarb5uODS (20) (4.60 mm)		Det: LC DAD1B, 254 nm		
Process Host:	CTX0308				
First Level Reviewer: beckerc		Date:	06-Mar-2020 09:40:34		

Compound	Det	RT (min.)	Exp RT (min.)	Dlt RT (min.)	Response	Cal Amt ug/mL	OnCol Amt ug/mL	Flags
2 TNX	1	6.584	6.594	-0.010	26260	0.2002	0.1207	M
5 DNX	1	6.904	6.914	-0.010	21559	0.2002	0.1410	M
6 MNX	1	7.351	7.361	-0.010	25736	0.2334	0.1623	
$ 9 1,2-Dinitrobenzene	1	8.704	8.710	-0.006	18494	0.2000	0.1265	

QC Flag Legend

Review Flags

M - Manually Integrated

Report Date: 06-Mar-2020 10:25:59 Chrom Revision: 2.3 19-Feb-2020 16:45:46

Eurofins TestAmerica, Denver

Data File:	\\chromna\denver\chromdata\chhplc_x\20200304-89779.b\03040062.d				
Injection Date:	05-Mar-2020 11:09:23	Instrument ID:	CHHPLC_X3	Operator ID:	CB
Lims ID:	LCSD 280-487600/4-A			Worklist Smp#:	62
Client ID:					
Injection Vol:	100.0 ul	Dil. Factor:	1.0000	ALS Bottle#:	62
Method:	8330_X3	Limit Group:	GCSV - 8330		

Column: UltraCarb5uODS (20) (4.60 mm) Y Scaling: Method Defined: Scale to the Nth Largest Target: 1

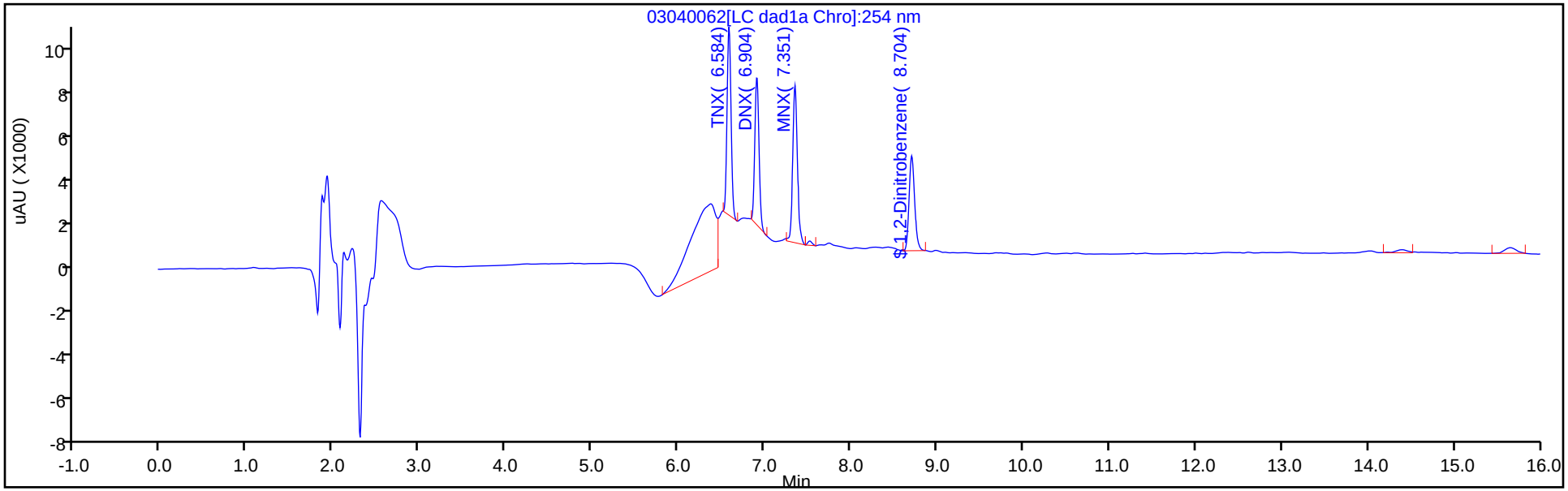

Y Scaling: Method Defined: Scale to the Nth Largest Target: 1

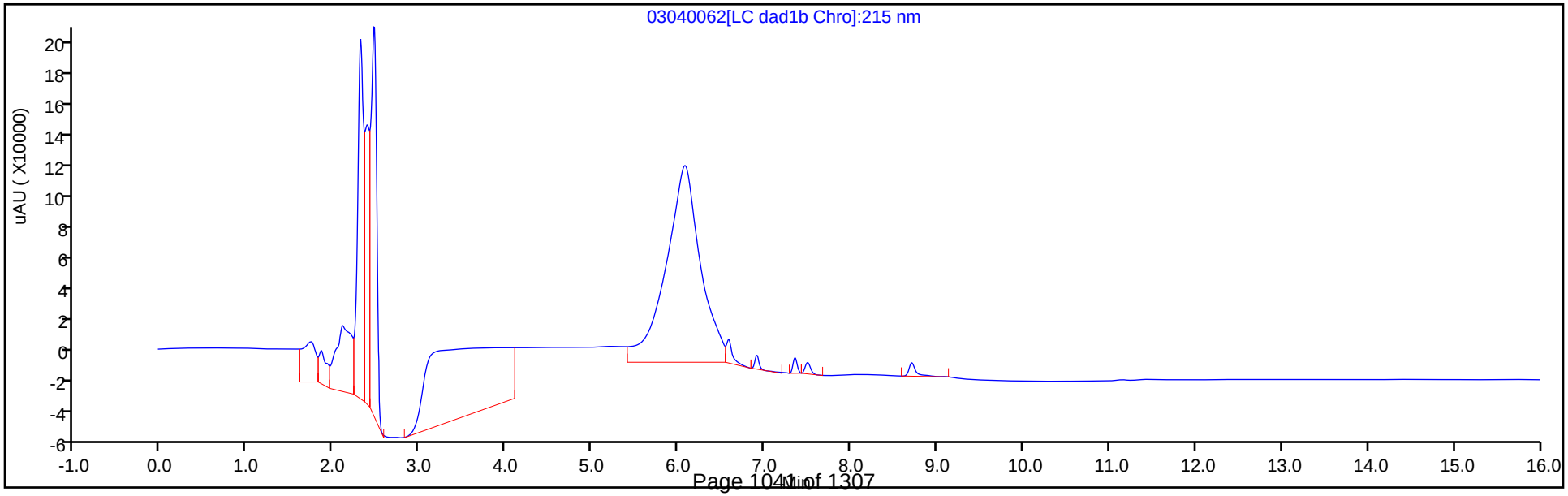

Eurofins TestAmerica, Denver
Recovery Report

Data File:	\\chromna\Denver\ChromData\CHHPLC_X\20200304-89779.b\03040062.D				
Lims ID:	LCSD 280-487600/4-A				
Client ID:					
Sample Type:	LCSD				
Inject. Date:	05-Mar-2020 11:09:23	ALS Bottle#:	62	Worklist Smp#:	62
Injection Vol:	100.0 ul	Dil. Factor:	1.0000		
Sample Info:	LCSD 280-487600/				
Misc. Info.:	280-0089779-062				
Operator ID:	CB	Instrument ID:	CHHPLC_X3		
Method:	\\chromna\Denver\ChromData\CHHPLC_X\20200304-89779.b\8330_X3.m				
Limit Group:	GCSV - 8330				
Last Update:	06-Mar-2020 10:25:55	Calib Date:	04-Mar-2020 23:40:46		
Integrator:	Falcon				
Quant Method:	External Standard	Quant By:	Initial Calibration		
Last ICal File:	\\chromna\Denver\ChromData\CHHPLC_X\20200304-89779.b\03040032.D				
Column 1 :	UltraCarb5uODS (20) (4.60 mm)		Det: LC DAD1B, 254 nm		
Process Host:	CTX0308				
First Level Reviewer: beckerc		Date:	06-Mar-2020 09:40:34		

Compound	Amount Added	Amount Recovered	% Rec.
$ 9 1,2-Dinitrobenzene	0.2000	0.1265	63.24

HPLC/IC ANALYSIS RUN LOG

Lab Name: Eurofins TestAmerica, Denver Job No.: 280-134091-1

SDG No.:

Instrument ID: CHHPLC_X3 Start Date: 07/01/2019 14:40

Analysis Batch Number: 463276 End Date: 07/02/2019 00:41

LAB SAMPLE ID	CLIENT SAMPLE ID	DATE ANALYZED	DILUTION FACTOR	LAB FILE ID	COLUMN ID
IC 280-463276/7		07/01/2019 14:40	1	07010007.D	UltraCarb5uODS 4.6(mm)
IC 280-463276/8		07/01/2019 15:04	1	07010008.D	UltraCarb5uODS 4.6(mm)
IC 280-463276/9		07/01/2019 15:27	1	07010009.D	UltraCarb5uODS 4.6(mm)
IC 280-463276/10		07/01/2019 15:50	1	07010010.D	UltraCarb5uODS 4.6(mm)
IC 280-463276/11		07/01/2019 16:13	1	07010011.D	UltraCarb5uODS 4.6(mm)
IC 280-463276/12		07/01/2019 16:36	1	07010012.D	UltraCarb5uODS 4.6(mm)
IC 280-463276/13		07/01/2019 17:00	1	07010013.D	UltraCarb5uODS 4.6(mm)
IC 280-463276/14		07/01/2019 17:23	1	07010014.D	UltraCarb5uODS 4.6(mm)
ICV 280-463276/15		07/01/2019 17:46	1	07010015.D	UltraCarb5uODS 4.6(mm)
IC 280-463276/16		07/01/2019 18:09	1		UltraCarb5uODS 4.6(mm)
IC 280-463276/17		07/01/2019 18:32	1		UltraCarb5uODS 4.6(mm)
IC 280-463276/18		07/01/2019 18:55	1		UltraCarb5uODS 4.6(mm)
IC 280-463276/19		07/01/2019 19:18	1		UltraCarb5uODS 4.6(mm)
IC 280-463276/20		07/01/2019 19:41	1		UltraCarb5uODS 4.6(mm)
IC 280-463276/21		07/01/2019 20:04	1		UltraCarb5uODS 4.6(mm)
IC 280-463276/22		07/01/2019 20:27	1		UltraCarb5uODS 4.6(mm)
IC 280-463276/23		07/01/2019 20:50	1		UltraCarb5uODS 4.6(mm)
ICV 280-463276/24		07/01/2019 21:13	1		UltraCarb5uODS 4.6(mm)
IC 280-463276/25		07/01/2019 21:36	1		UltraCarb5uODS 4.6(mm)
IC 280-463276/26		07/01/2019 22:00	1		UltraCarb5uODS 4.6(mm)
IC 280-463276/27		07/01/2019 22:23	1		UltraCarb5uODS 4.6(mm)
IC 280-463276/28		07/01/2019 22:46	1		UltraCarb5uODS 4.6(mm)
IC 280-463276/29		07/01/2019 23:09	1		UltraCarb5uODS 4.6(mm)
IC 280-463276/30		07/01/2019 23:32	1		UltraCarb5uODS 4.6(mm)
IC 280-463276/31		07/01/2019 23:55	1		UltraCarb5uODS 4.6(mm)
IC 280-463276/32		07/02/2019 00:18	1		UltraCarb5uODS 4.6(mm)
ICV 280-463276/33		07/02/2019 00:41	1		UltraCarb5uODS 4.6(mm)

8330A

HPLC/IC ANALYSIS RUN LOG

Lab Name: Eurofins TestAmerica, Denver Job No.: 280-134091-1

SDG No.:

Instrument ID: CHHPLC_X3 Start Date: 01/06/2020 18:00

Analysis Batch Number: 482211 End Date: 01/07/2020 00:53

LAB SAMPLE ID	CLIENT SAMPLE ID	DATE ANALYZED	DILUTION FACTOR	LAB FILE ID	COLUMN ID
IC 280-482211/7		01/06/2020 18:00	1	01060007.D	UltraCarb5uODS 4.6(mm)
IC 280-482211/8		01/06/2020 18:23	1	01060008.D	UltraCarb5uODS 4.6(mm)
IC 280-482211/9		01/06/2020 18:46	1	01060009.D	UltraCarb5uODS 4.6(mm)
IC 280-482211/10		01/06/2020 19:09	1	01060010.D	UltraCarb5uODS 4.6(mm)
IC 280-482211/11		01/06/2020 19:32	1	01060011.D	UltraCarb5uODS 4.6(mm)
IC 280-482211/12		01/06/2020 19:55	1	01060012.D	UltraCarb5uODS 4.6(mm)
IC 280-482211/13		01/06/2020 20:18	1	01060013.D	UltraCarb5uODS 4.6(mm)
IC 280-482211/14		01/06/2020 20:40	1	01060014.D	UltraCarb5uODS 4.6(mm)
ICV 280-482211/15		01/06/2020 21:03	1	01060015.D	UltraCarb5uODS 4.6(mm)
CCV 280-482211/16		01/06/2020 21:26	1		UltraCarb5uODS 4.6(mm)
CCV 280-482211/17		01/06/2020 21:49	1		UltraCarb5uODS 4.6(mm)
ZZZZZ		01/06/2020 22:12	1		UltraCarb5uODS 4.6(mm)
ZZZZZ		01/06/2020 22:35	1		UltraCarb5uODS 4.6(mm)
ZZZZZ		01/06/2020 22:58	1		UltraCarb5uODS 4.6(mm)
ZZZZZ		01/06/2020 23:21	1		UltraCarb5uODS 4.6(mm)
ZZZZZ		01/06/2020 23:44	1		UltraCarb5uODS 4.6(mm)
CCV 280-482211/23		01/07/2020 00:07	1		UltraCarb5uODS 4.6(mm)
CCV 280-482211/24		01/07/2020 00:30	1		UltraCarb5uODS 4.6(mm)
CCV 280-482211/25		01/07/2020 00:53	1		UltraCarb5uODS 4.6(mm)

8330A

HPLC/IC ANALYSIS RUN LOG

Lab Name: Eurofins TestAmerica, Denver Job No.: 280-134091-1

SDG No.:

Instrument ID: CHHPLC_X3 Start Date: 03/02/2020 15:20

Analysis Batch Number: 487395 End Date: 03/03/2020 03:33

LAB SAMPLE ID	CLIENT SAMPLE ID	DATE ANALYZED	DILUTION FACTOR	LAB FILE ID	COLUMN ID
CCV 280-487395/7		03/02/2020 15:20	1	03020007.D	UltraCarb5uODS 4.6(mm)
CCV 280-487395/8		03/02/2020 15:43	1		UltraCarb5uODS 4.6(mm)
CCV 280-487395/9		03/02/2020 16:06	1	03020009.D	UltraCarb5uODS 4.6(mm)
MB 280-487255/1-A		03/02/2020 16:29	1	03020010.D	UltraCarb5uODS 4.6(mm)
LCS 280-487255/2-A		03/02/2020 16:51	1	03020011.D	UltraCarb5uODS 4.6(mm)
ZZZZZ		03/02/2020 17:14	1		UltraCarb5uODS 4.6(mm)
ZZZZZ		03/02/2020 17:37	1		UltraCarb5uODS 4.6(mm)
LCS 280-487255/5-A		03/02/2020 18:00	1	03020014.D	UltraCarb5uODS 4.6(mm)
LCSD 280-487255/6-A		03/02/2020 18:23	1	03020015.D	UltraCarb5uODS 4.6(mm)
ZZZZZ		03/02/2020 18:46	1		UltraCarb5uODS 4.6(mm)
ZZZZZ		03/02/2020 19:09	1		UltraCarb5uODS 4.6(mm)
ZZZZZ		03/02/2020 19:32	1		UltraCarb5uODS 4.6(mm)
ZZZZZ		03/02/2020 19:55	1		UltraCarb5uODS 4.6(mm)
CCV 280-487395/20		03/02/2020 20:18	1	03020020.D	UltraCarb5uODS 4.6(mm)
CCV 280-487395/21		03/02/2020 20:41	1		UltraCarb5uODS 4.6(mm)
CCV 280-487395/22		03/02/2020 21:04	1	03020022.D	UltraCarb5uODS 4.6(mm)
ZZZZZ		03/02/2020 21:27	1		UltraCarb5uODS 4.6(mm)
ZZZZZ		03/02/2020 21:49	1		UltraCarb5uODS 4.6(mm)
ZZZZZ		03/02/2020 22:12	1		UltraCarb5uODS 4.6(mm)
280-134091-1		03/02/2020 22:35	1	03020026.D	UltraCarb5uODS 4.6(mm)
280-134091-2		03/02/2020 22:58	1	03020027.D	UltraCarb5uODS 4.6(mm)
280-134091-3		03/02/2020 23:21	1	03020028.D	UltraCarb5uODS 4.6(mm)
280-134091-4		03/02/2020 23:44	1	03020029.D	UltraCarb5uODS 4.6(mm)
ZZZZZ		03/03/2020 00:07	1		UltraCarb5uODS 4.6(mm)
ZZZZZ		03/03/2020 00:30	1		UltraCarb5uODS 4.6(mm)
ZZZZZ		03/03/2020 00:53	1		UltraCarb5uODS 4.6(mm)
CCV 280-487395/33		03/03/2020 01:16	1	03020033.D	UltraCarb5uODS 4.6(mm)
CCV 280-487395/34		03/03/2020 01:39	1		UltraCarb5uODS 4.6(mm)
CCV 280-487395/35		03/03/2020 02:02	1	03020035.D	UltraCarb5uODS 4.6(mm)
ZZZZZ		03/03/2020 02:25	1		UltraCarb5uODS 4.6(mm)
CCV 280-487395/37		03/03/2020 02:48	1		UltraCarb5uODS 4.6(mm)
CCV 280-487395/38		03/03/2020 03:11	1		UltraCarb5uODS 4.6(mm)
CCV 280-487395/39		03/03/2020 03:33	1		UltraCarb5uODS 4.6(mm)

8330A

HPLC/IC ANALYSIS RUN LOG

Lab Name: Eurofins TestAmerica, Denver Job No.: 280-134091-1

SDG No.:

Instrument ID: CHHPLC_G2_LUNA Start Date: 03/03/2020 18:01

Analysis Batch Number: 487544 End Date: 03/04/2020 03:55

LAB SAMPLE ID	CLIENT SAMPLE ID	DATE ANALYZED	DILUTION FACTOR	LAB FILE ID	COLUMN ID
IC 280-487544/7		03/03/2020 18:01	1	03030007.D	Luna-phenylhex 4.6(mm)
IC 280-487544/8		03/03/2020 18:36	1	03030008.D	Luna-phenylhex 4.6(mm)
IC 280-487544/9		03/03/2020 19:11	1	03030009.D	Luna-phenylhex 4.6(mm)
IC 280-487544/10		03/03/2020 19:46	1	03030010.D	Luna-phenylhex 4.6(mm)
IC 280-487544/11		03/03/2020 20:21	1	03030011.D	Luna-phenylhex 4.6(mm)
IC 280-487544/12		03/03/2020 20:56	1	03030012.D	Luna-phenylhex 4.6(mm)
IC 280-487544/13		03/03/2020 21:31	1	03030013.D	Luna-phenylhex 4.6(mm)
IC 280-487544/14		03/03/2020 22:06	1	03030014.D	Luna-phenylhex 4.6(mm)
ICV 280-487544/15		03/03/2020 22:41	1	03030015.D	Luna-phenylhex 4.6(mm)
IC 280-487544/16		03/03/2020 23:16	1	03030016.D	Luna-phenylhex 4.6(mm)
IC 280-487544/17		03/03/2020 23:51	1	03030017.D	Luna-phenylhex 4.6(mm)
IC 280-487544/18		03/04/2020 00:26	1	03030018.D	Luna-phenylhex 4.6(mm)
IC 280-487544/19		03/04/2020 01:01	1	03030019.D	Luna-phenylhex 4.6(mm)
IC 280-487544/20		03/04/2020 01:36	1	03030020.D	Luna-phenylhex 4.6(mm)
IC 280-487544/21		03/04/2020 02:11	1	03030021.D	Luna-phenylhex 4.6(mm)
IC 280-487544/22		03/04/2020 02:46	1	03030022.D	Luna-phenylhex 4.6(mm)
IC 280-487544/23		03/04/2020 03:21	1	03030023.D	Luna-phenylhex 4.6(mm)
ICV 280-487544/24		03/04/2020 03:55	1	03030024.D	Luna-phenylhex 4.6(mm)

8330A

HPLC/IC ANALYSIS RUN LOG

Lab Name: Eurofins TestAmerica, Denver Job No.: 280-134091-1

SDG No.:

Instrument ID: CHHPLC_G2_LUNA Start Date: 03/04/2020 03:55

Analysis Batch Number: 487545 End Date: 03/05/2020 09:05

LAB SAMPLE ID	CLIENT SAMPLE ID	DATE ANALYZED	DILUTION FACTOR	LAB FILE ID	COLUMN ID
ICV 280-487545/24		03/04/2020 03:55	1	03030024.D	Luna-phenylhex 4.6(mm)
ZZZZZ		03/04/2020 04:30	1		Luna-phenylhex 4.6(mm)
ZZZZZ		03/04/2020 05:05	1		Luna-phenylhex 4.6(mm)
ZZZZZ		03/04/2020 05:40	1		Luna-phenylhex 4.6(mm)
ZZZZZ		03/04/2020 06:15	1		Luna-phenylhex 4.6(mm)
ZZZZZ		03/04/2020 06:50	1		Luna-phenylhex 4.6(mm)
ZZZZZ		03/04/2020 07:25	1		Luna-phenylhex 4.6(mm)
ZZZZZ		03/04/2020 08:01	1		Luna-phenylhex 4.6(mm)
ZZZZZ		03/04/2020 08:36	1		Luna-phenylhex 4.6(mm)
ZZZZZ		03/04/2020 09:11	1		Luna-phenylhex 4.6(mm)
ZZZZZ		03/04/2020 09:46	1		Luna-phenylhex 4.6(mm)
CCV 280-487545/35		03/04/2020 10:21	1	03030035.D	Luna-phenylhex 4.6(mm)
CCV 280-487545/36		03/04/2020 10:56	1	03030036.D	Luna-phenylhex 4.6(mm)
ZZZZZ		03/04/2020 11:31	1		Luna-phenylhex 4.6(mm)
ZZZZZ		03/04/2020 12:06	1		Luna-phenylhex 4.6(mm)
280-134091-1		03/04/2020 12:41	1	03030039.D	Luna-phenylhex 4.6(mm)
280-134091-1 DL		03/04/2020 13:16	20	03030040.D	Luna-phenylhex 4.6(mm)
280-134091-2		03/04/2020 13:51	1	03030041.D	Luna-phenylhex 4.6(mm)
280-134091-2 DL		03/04/2020 14:25	20	03030042.D	Luna-phenylhex 4.6(mm)
280-134091-3		03/04/2020 15:00	1	03030043.D	Luna-phenylhex 4.6(mm)
280-134091-3 DL		03/04/2020 15:35	10	03030044.D	Luna-phenylhex 4.6(mm)
280-134091-4		03/04/2020 16:10	1	03030045.D	Luna-phenylhex 4.6(mm)
ZZZZZ		03/04/2020 16:45	1		Luna-phenylhex 4.6(mm)
CCV 280-487545/47		03/04/2020 17:20	1	03030047.D	Luna-phenylhex 4.6(mm)
CCV 280-487545/48		03/04/2020 17:55	1	03030048.D	Luna-phenylhex 4.6(mm)
ZZZZZ		03/04/2020 18:30	1		Luna-phenylhex 4.6(mm)
ZZZZZ		03/04/2020 19:05	1		Luna-phenylhex 4.6(mm)
CCV 280-487545/51		03/04/2020 19:40	1		Luna-phenylhex 4.6(mm)
CCV 280-487545/52		03/04/2020 20:15	1		Luna-phenylhex 4.6(mm)
ZZZZZ		03/04/2020 20:50	1		Luna-phenylhex 4.6(mm)
ZZZZZ		03/04/2020 21:25	1		Luna-phenylhex 4.6(mm)
ZZZZZ		03/04/2020 22:00	1		Luna-phenylhex 4.6(mm)
ZZZZZ		03/04/2020 22:35	1		Luna-phenylhex 4.6(mm)
ZZZZZ		03/04/2020 23:10	1		Luna-phenylhex 4.6(mm)
ZZZZZ		03/04/2020 23:45	1		Luna-phenylhex 4.6(mm)
ZZZZZ		03/05/2020 00:20	1		Luna-phenylhex 4.6(mm)
ZZZZZ		03/05/2020 00:55	1		Luna-phenylhex 4.6(mm)
ZZZZZ		03/05/2020 01:30	1		Luna-phenylhex 4.6(mm)
ZZZZZ		03/05/2020 02:05	1		Luna-phenylhex 4.6(mm)
CCV 280-487545/63		03/05/2020 02:40	1		Luna-phenylhex 4.6(mm)
CCV 280-487545/64		03/05/2020 03:15	1		Luna-phenylhex 4.6(mm)
ZZZZZ		03/05/2020 03:50	200		Luna-phenylhex 4.6(mm)
ZZZZZ		03/05/2020 04:25	1		Luna-phenylhex 4.6(mm)
ZZZZZ		03/05/2020 05:00	200		Luna-phenylhex 4.6(mm)
ZZZZZ		03/05/2020 05:35	1		Luna-phenylhex 4.6(mm)

8330A

HPLC/IC ANALYSIS RUN LOG

Lab Name: Eurofins TestAmerica, Denver Job No.: 280-134091-1

SDG No.:

Instrument ID: CHHPLC_G2_LUNA Start Date: 03/04/2020 03:55

Analysis Batch Number: 487545 End Date: 03/05/2020 09:05

LAB SAMPLE ID	CLIENT SAMPLE ID	DATE ANALYZED	DILUTION FACTOR	LAB FILE ID	COLUMN ID
ZZZZZ		03/05/2020 06:10	1		Luna-phenylhex 4.6(mm)
ZZZZZ		03/05/2020 06:45	10		Luna-phenylhex 4.6(mm)
ZZZZZ		03/05/2020 07:20	1		Luna-phenylhex 4.6(mm)
ZZZZZ		03/05/2020 07:55	1		Luna-phenylhex 4.6(mm)
CCV 280-487545/73		03/05/2020 08:30	1		Luna-phenylhex 4.6(mm)
CCV 280-487545/74		03/05/2020 09:05	1		Luna-phenylhex 4.6(mm)

8330A

HPLC/IC ANALYSIS RUN LOG

Lab Name: Eurofins TestAmerica, Denver Job No.: 280-134091-1

SDG No.:

Instrument ID: CHHPLC_X3 Start Date: 03/03/2020 16:10

Analysis Batch Number: 487553 End Date: 03/04/2020 03:15

LAB SAMPLE ID	CLIENT SAMPLE ID	DATE ANALYZED	DILUTION FACTOR	LAB FILE ID	COLUMN ID
CCV 280-487553/7		03/03/2020 16:10	1	03030007.D	UltraCarb5uODS 4.6(mm)
CCV 280-487553/8		03/03/2020 16:33	1	03030008.D	UltraCarb5uODS 4.6(mm)
MB 280-487356/1-A		03/03/2020 16:56	1	03030009.D	UltraCarb5uODS 4.6(mm)
LCS 280-487356/2-A		03/03/2020 17:19	1	03030010.D	UltraCarb5uODS 4.6(mm)
LCSD 280-487356/3-A		03/03/2020 17:42	1	03030011.D	UltraCarb5uODS 4.6(mm)
LCS 280-487356/4-A		03/03/2020 18:05	1	03030012.D	UltraCarb5uODS 4.6(mm)
LCSD 280-487356/5-A		03/03/2020 18:27	1	03030013.D	UltraCarb5uODS 4.6(mm)
ZZZZZ		03/03/2020 18:50	1		UltraCarb5uODS 4.6(mm)
ZZZZZ		03/03/2020 19:13	1		UltraCarb5uODS 4.6(mm)
ZZZZZ		03/03/2020 19:36	1		UltraCarb5uODS 4.6(mm)
ZZZZZ		03/03/2020 19:59	1		UltraCarb5uODS 4.6(mm)
ZZZZZ		03/03/2020 20:22	1		UltraCarb5uODS 4.6(mm)
CCV 280-487553/19		03/03/2020 20:45	1	03030019.D	UltraCarb5uODS 4.6(mm)
CCV 280-487553/20		03/03/2020 21:08	1	03030020.D	UltraCarb5uODS 4.6(mm)
ZZZZZ		03/03/2020 21:31	1		UltraCarb5uODS 4.6(mm)
ZZZZZ		03/03/2020 21:54	1		UltraCarb5uODS 4.6(mm)
ZZZZZ		03/03/2020 22:17	1		UltraCarb5uODS 4.6(mm)
ZZZZZ		03/03/2020 22:40	1		UltraCarb5uODS 4.6(mm)
ZZZZZ		03/03/2020 23:03	1		UltraCarb5uODS 4.6(mm)
ZZZZZ		03/03/2020 23:25	1		UltraCarb5uODS 4.6(mm)
ZZZZZ		03/03/2020 23:48	1		UltraCarb5uODS 4.6(mm)
ZZZZZ		03/04/2020 00:11	1		UltraCarb5uODS 4.6(mm)
ZZZZZ		03/04/2020 00:34	1		UltraCarb5uODS 4.6(mm)
280-134091-1 DL		03/04/2020 00:57	20	03030030.D	UltraCarb5uODS 4.6(mm)
CCV 280-487553/31		03/04/2020 01:20	1	03030031.D	UltraCarb5uODS 4.6(mm)
CCV 280-487553/32		03/04/2020 01:43	1	03030032.D	UltraCarb5uODS 4.6(mm)
280-134091-2 DL		03/04/2020 02:06	20	03030033.D	UltraCarb5uODS 4.6(mm)
280-134091-3 DL		03/04/2020 02:29	10	03030034.D	UltraCarb5uODS 4.6(mm)
CCV 280-487553/35		03/04/2020 02:52	1	03030035.D	UltraCarb5uODS 4.6(mm)
CCV 280-487553/36		03/04/2020 03:15	1	03030036.D	UltraCarb5uODS 4.6(mm)

8330A

HPLC/IC ANALYSIS RUN LOG

Lab Name: Eurofins TestAmerica, Denver Job No.: 280-134091-1

SDG No.:

Instrument ID: CHHPLC_X3 Start Date: 03/04/2020 14:07

Analysis Batch Number: 487658 End Date: 03/05/2020 00:03

LAB SAMPLE ID	CLIENT SAMPLE ID	DATE ANALYZED	DILUTION FACTOR	LAB FILE ID	COLUMN ID
IC 280-487658/7		03/04/2020 14:07	1	03040007.D	UltraCarb5uODS 4.6(mm)
IC 280-487658/8		03/04/2020 14:30	1	03040008.D	UltraCarb5uODS 4.6(mm)
IC 280-487658/9		03/04/2020 14:53	1	03040009.D	UltraCarb5uODS 4.6(mm)
IC 280-487658/10		03/04/2020 15:16	1	03040010.D	UltraCarb5uODS 4.6(mm)
IC 280-487658/11		03/04/2020 15:39	1	03040011.D	UltraCarb5uODS 4.6(mm)
IC 280-487658/12		03/04/2020 16:01	1	03040012.D	UltraCarb5uODS 4.6(mm)
IC 280-487658/13		03/04/2020 16:24	1	03040013.D	UltraCarb5uODS 4.6(mm)
IC 280-487658/14		03/04/2020 16:47	1	03040014.D	UltraCarb5uODS 4.6(mm)
ICV 280-487658/15		03/04/2020 17:10	1	03040015.D	UltraCarb5uODS 4.6(mm)
IC 280-487658/16		03/04/2020 17:33	1		UltraCarb5uODS 4.6(mm)
IC 280-487658/17		03/04/2020 17:56	1		UltraCarb5uODS 4.6(mm)
IC 280-487658/18		03/04/2020 18:19	1		UltraCarb5uODS 4.6(mm)
IC 280-487658/19		03/04/2020 18:42	1		UltraCarb5uODS 4.6(mm)
IC 280-487658/20		03/04/2020 19:05	1		UltraCarb5uODS 4.6(mm)
IC 280-487658/21		03/04/2020 19:28	1		UltraCarb5uODS 4.6(mm)
IC 280-487658/22		03/04/2020 19:51	1		UltraCarb5uODS 4.6(mm)
IC 280-487658/23		03/04/2020 20:14	1		UltraCarb5uODS 4.6(mm)
ICV 280-487658/24		03/04/2020 20:37	1		UltraCarb5uODS 4.6(mm)
IC 280-487658/25		03/04/2020 21:00	1	03040025.D	UltraCarb5uODS 4.6(mm)
IC 280-487658/26		03/04/2020 21:23	1	03040026.D	UltraCarb5uODS 4.6(mm)
IC 280-487658/27		03/04/2020 21:45	1	03040027.D	UltraCarb5uODS 4.6(mm)
IC 280-487658/28		03/04/2020 22:09	1	03040028.D	UltraCarb5uODS 4.6(mm)
IC 280-487658/29		03/04/2020 22:31	1	03040029.D	UltraCarb5uODS 4.6(mm)
IC 280-487658/30		03/04/2020 22:54	1	03040030.D	UltraCarb5uODS 4.6(mm)
IC 280-487658/31		03/04/2020 23:17	1	03040031.D	UltraCarb5uODS 4.6(mm)
IC 280-487658/32		03/04/2020 23:40	1	03040032.D	UltraCarb5uODS 4.6(mm)
ICV 280-487658/33		03/05/2020 00:03	1	03040033.D	UltraCarb5uODS 4.6(mm)

8330A

HPLC/IC ANALYSIS RUN LOG

Lab Name: Eurofins TestAmerica, Denver Job No.: 280-134091-1

SDG No.:

Instrument ID: CHHPLC_X3 Start Date: 03/05/2020 08:51

Analysis Batch Number: 487660 End Date: 03/05/2020 23:24

LAB SAMPLE ID	CLIENT SAMPLE ID	DATE ANALYZED	DILUTION FACTOR	LAB FILE ID	COLUMN ID
CCV 280-487660/56		03/05/2020 08:51	1	03040056.D	UltraCarb5uODS 4.6(mm)
CCV 280-487660/57		03/05/2020 09:14	1		UltraCarb5uODS 4.6(mm)
CCV 280-487660/58		03/05/2020 09:37	1	03040058.D	UltraCarb5uODS 4.6(mm)
MB 280-487600/1-A		03/05/2020 10:00	1	03040059.D	UltraCarb5uODS 4.6(mm)
LCS 280-487600/2-A		03/05/2020 10:23	1	03040060.D	UltraCarb5uODS 4.6(mm)
LCS 280-487600/3-A		03/05/2020 10:46	1	03040061.D	UltraCarb5uODS 4.6(mm)
LCSD 280-487600/4-A		03/05/2020 11:09	1	03040062.D	UltraCarb5uODS 4.6(mm)
ZZZZZ		03/05/2020 11:32	1		UltraCarb5uODS 4.6(mm)
ZZZZZ		03/05/2020 11:55	1		UltraCarb5uODS 4.6(mm)
ZZZZZ		03/05/2020 12:18	1		UltraCarb5uODS 4.6(mm)
ZZZZZ		03/05/2020 12:41	1		UltraCarb5uODS 4.6(mm)
ZZZZZ		03/05/2020 13:04	1		UltraCarb5uODS 4.6(mm)
ZZZZZ		03/05/2020 13:27	1		UltraCarb5uODS 4.6(mm)
CCV 280-487660/69		03/05/2020 13:50	1	03040069.D	UltraCarb5uODS 4.6(mm)
CCV 280-487660/70		03/05/2020 14:12	1		UltraCarb5uODS 4.6(mm)
CCV 280-487660/71		03/05/2020 14:35	1	03040071.D	UltraCarb5uODS 4.6(mm)
ZZZZZ		03/05/2020 14:58	1		UltraCarb5uODS 4.6(mm)
ZZZZZ		03/05/2020 15:21	50		UltraCarb5uODS 4.6(mm)
280-134091-1 RE		03/05/2020 15:44	1	03040074.D	UltraCarb5uODS 4.6(mm)
280-134091-2 RE		03/05/2020 16:07	1	03040075.D	UltraCarb5uODS 4.6(mm)
280-134091-3 RE		03/05/2020 16:30	1	03040076.D	UltraCarb5uODS 4.6(mm)
280-134091-4 RE		03/05/2020 16:53	1	03040077.D	UltraCarb5uODS 4.6(mm)
ZZZZZ		03/05/2020 17:16	1		UltraCarb5uODS 4.6(mm)
ZZZZZ		03/05/2020 17:39	1		UltraCarb5uODS 4.6(mm)
ZZZZZ		03/05/2020 18:02	1		UltraCarb5uODS 4.6(mm)
ZZZZZ		03/05/2020 18:25	1		UltraCarb5uODS 4.6(mm)
CCV 280-487660/82		03/05/2020 18:48	1	03040082.D	UltraCarb5uODS 4.6(mm)
CCV 280-487660/83		03/05/2020 19:11	1		UltraCarb5uODS 4.6(mm)
CCV 280-487660/84		03/05/2020 19:34	1	03040084.D	UltraCarb5uODS 4.6(mm)
ZZZZZ		03/05/2020 19:57	1		UltraCarb5uODS 4.6(mm)
ZZZZZ		03/05/2020 20:20	1		UltraCarb5uODS 4.6(mm)
ZZZZZ		03/05/2020 20:43	1		UltraCarb5uODS 4.6(mm)
ZZZZZ		03/05/2020 21:06	1		UltraCarb5uODS 4.6(mm)
ZZZZZ		03/05/2020 21:29	1		UltraCarb5uODS 4.6(mm)
ZZZZZ		03/05/2020 21:52	1		UltraCarb5uODS 4.6(mm)
ZZZZZ		03/05/2020 22:15	1		UltraCarb5uODS 4.6(mm)
CCV 280-487660/92		03/05/2020 22:38	1		UltraCarb5uODS 4.6(mm)
CCV 280-487660/93		03/05/2020 23:01	1		UltraCarb5uODS 4.6(mm)
CCV 280-487660/94		03/05/2020 23:24	1		UltraCarb5uODS 4.6(mm)

8330A

HPLC/IC ANALYSIS RUN LOG

Lab Name: Eurofins TestAmerica, Denver Job No.: 280-134091-1

SDG No.:

Instrument ID: CHHPLC_X3 Start Date: 03/09/2020 12:08

Analysis Batch Number: 488124 End Date: 03/09/2020 14:49

LAB SAMPLE ID	CLIENT SAMPLE ID	DATE ANALYZED	DILUTION FACTOR	LAB FILE ID	COLUMN ID
CCV 280-488124/7		03/09/2020 12:08	1	03090007.D	UltraCarb5uODS 4.6(mm)
CCV 280-488124/8		03/09/2020 12:32	1		UltraCarb5uODS 4.6(mm)
CCV 280-488124/9		03/09/2020 12:54	1	03090009.D	UltraCarb5uODS 4.6(mm)
280-134091-1 REDL		03/09/2020 13:17	20	03090010.D	UltraCarb5uODS 4.6(mm)
280-134091-2 REDL		03/09/2020 13:40	20	03090011.D	UltraCarb5uODS 4.6(mm)
CCV 280-488124/12		03/09/2020 14:03	1	03090012.D	UltraCarb5uODS 4.6(mm)
CCV 280-488124/13		03/09/2020 14:26	1		UltraCarb5uODS 4.6(mm)
CCV 280-488124/14		03/09/2020 14:49	1	03090014.D	UltraCarb5uODS 4.6(mm)

8330A

HPLC/IC ANALYSIS RUN LOG

Lab Name: Eurofins TestAmerica, Denver Job No.: 280-134091-1

SDG No.:

Instrument ID: CHHPLC_G2_LUNA Start Date: 03/09/2020 16:38

Analysis Batch Number: 488169 End Date: 03/10/2020 11:17

LAB SAMPLE ID	CLIENT SAMPLE ID	DATE ANALYZED	DILUTION FACTOR	LAB FILE ID	COLUMN ID
CCV 280-488169/7		03/09/2020 16:38	1	03090007.D	Luna-phenylhex 4.6(mm)
CCV 280-488169/8		03/09/2020 17:13	1		Luna-phenylhex 4.6(mm)
ZZZZZ		03/09/2020 17:48	1		Luna-phenylhex 4.6(mm)
ZZZZZ		03/09/2020 18:23	1		Luna-phenylhex 4.6(mm)
ZZZZZ		03/09/2020 18:58	1		Luna-phenylhex 4.6(mm)
ZZZZZ		03/09/2020 19:33	1		Luna-phenylhex 4.6(mm)
ZZZZZ		03/09/2020 20:08	1		Luna-phenylhex 4.6(mm)
ZZZZZ		03/09/2020 20:43	1		Luna-phenylhex 4.6(mm)
ZZZZZ		03/09/2020 21:18	1		Luna-phenylhex 4.6(mm)
ZZZZZ		03/09/2020 21:53	1		Luna-phenylhex 4.6(mm)
ZZZZZ		03/09/2020 22:28	1		Luna-phenylhex 4.6(mm)
ZZZZZ		03/09/2020 23:03	1		Luna-phenylhex 4.6(mm)
CCV 280-488169/19		03/09/2020 23:38	1	03090019.D	Luna-phenylhex 4.6(mm)
CCV 280-488169/20		03/10/2020 00:12	1	03090020.D	Luna-phenylhex 4.6(mm)
ZZZZZ		03/10/2020 00:47	50		Luna-phenylhex 4.6(mm)
280-134091-1 RE		03/10/2020 01:22	1	03090022.D	Luna-phenylhex 4.6(mm)
280-134091-1 REDL		03/10/2020 01:57	20	03090023.D	Luna-phenylhex 4.6(mm)
280-134091-2 RE		03/10/2020 02:32	1	03090024.D	Luna-phenylhex 4.6(mm)
280-134091-2 REDL		03/10/2020 03:07	20	03090025.D	Luna-phenylhex 4.6(mm)
280-134091-3 RE		03/10/2020 03:42	1	03090026.D	Luna-phenylhex 4.6(mm)
280-134091-4 RE		03/10/2020 04:17	1	03090027.D	Luna-phenylhex 4.6(mm)
ZZZZZ		03/10/2020 04:52	1		Luna-phenylhex 4.6(mm)
ZZZZZ		03/10/2020 05:27	1		Luna-phenylhex 4.6(mm)
ZZZZZ		03/10/2020 06:02	1		Luna-phenylhex 4.6(mm)
CCV 280-488169/31		03/10/2020 06:37	1	03090031.D	Luna-phenylhex 4.6(mm)
CCV 280-488169/32		03/10/2020 07:12	1	03090032.D	Luna-phenylhex 4.6(mm)
ZZZZZ		03/10/2020 07:47	1		Luna-phenylhex 4.6(mm)
ZZZZZ		03/10/2020 08:22	1		Luna-phenylhex 4.6(mm)
ZZZZZ		03/10/2020 08:57	1		Luna-phenylhex 4.6(mm)
ZZZZZ		03/10/2020 09:32	1		Luna-phenylhex 4.6(mm)
ZZZZZ		03/10/2020 10:07	1		Luna-phenylhex 4.6(mm)
CCV 280-488169/38		03/10/2020 10:42	1		Luna-phenylhex 4.6(mm)
CCV 280-488169/39		03/10/2020 11:17	1		Luna-phenylhex 4.6(mm)

8330A

HPLC/IC BATCH WORKSHEET

Lab Name: Eurofins TestAmerica, Denver Job No.: 280-134091-1

SDG No.:

Batch Number: 487255 Batch Start Date: 02/28/20 13:30 Batch Analyst: Adams, Marisa L

Batch Method: 3535 Batch End Date: 02/28/20 17:27

Lab Sample ID	Client Sample ID	Method Chain	Basis	GrossWeight	TareWeight	InitialAmount	FinalAmount	8330 LCS 00095	8330_OP_DMT 00006
MB 280-487255/1		3535, 8330A				500 mL	5 mL		
LCS 280-487255/2		3535, 8330A				500 mL	5 mL	0.1 mL	
LCS 280-487255/5		3535, 8330A				500 mL	5 mL		0.1 mL
LCSD 280-487255/6		3535, 8330A				500 mL	5 mL		0.1 mL
280-134091-A-1	EW7-PM23A-2-25	3535, 8330A	T	758.4 g	284.4 g	474 mL	5 mL		
280-134091-A-2	EW7-PM523A-2-25	3535, 8330A	T	767.3 g	284.5 g	482.8 mL	5 mL		
280-134091-A-3	EW7-PM21A-2-25	3535, 8330A	T	786.0 g	284.0 g	502 mL	5 mL		
280-134091-A-4	EW7-PM22A-2-25	3535, 8330A	T	774.9 g	283.2 g	491.7 mL	5 mL		

Lab Sample ID	Client Sample ID	Method Chain	Basis	8330Surrogate 00110	AnalysisComment				
MB 280-487255/1		3535, 8330A		0.1 mL					
LCS 280-487255/2		3535, 8330A		0.1 mL	8330				
LCS 280-487255/5		3535, 8330A		0.1 mL	DMT				
LCSD 280-487255/6		3535, 8330A		0.1 mL	DMT				
280-134091-A-1	EW7-PM23A-2-25	3535, 8330A	T	0.1 mL					
280-134091-A-2	EW7-PM523A-2-25	3535, 8330A	T	0.1 mL					
280-134091-A-3	EW7-PM21A-2-25	3535, 8330A	T	0.1 mL					
280-134091-A-4	EW7-PM22A-2-25	3535, 8330A	T	0.1 mL					

The pound sign (#) in the amount added field denotes that the reagent was used undiluted. All calculations are performed using the stated concentration for this reagent.

HPLC/IC BATCH WORKSHEET

Lab Name: Eurofins TestAmerica, Denver Job No.: 280-134091-1

SDG No.:

Batch Number: 487255 Batch Start Date: 02/28/20 13:30 Batch Analyst: Adams, Marisa L

Batch Method: 3535 Batch End Date: 02/28/20 17:27

Batch Notes	
Acid ID	CaCl2_Sol_00069
Acid Name	CaCl2
Balance ID	24350888
First End time	02/28/2020 16:51
Pipette/Syringe/Dispenser ID	Jiji, Soot
Rinse Solvent Lot	0.1%AAinACN_00138
Rinse Solvent Name	0.1%AAinACN
Solvent Lot #	ACN_00043
Solvent Name	Acetonitrile
SPE Cartridge Lot ID	005039204A
SPE Cartridge Type	Porapak RDX
Analyst ID - Spike Analyst	MA
Analyst ID - Spike Witness Analyst	Reviewer:KA
First Start time	02/28/2020 13:40

Basis	Basis Description
T	Total/NA

The pound sign (#) in the amount added field denotes that the reagent was used undiluted. All calculations are performed using the stated concentration for this reagent.

HPLC/IC BATCH WORKSHEET

Lab Name: Eurofins TestAmerica, Denver Job No.: 280-134091-1

SDG No.:

Batch Number: 487356 Batch Start Date: 03/02/20 13:40 Batch Analyst: Adams, Marisa L

Batch Method: 3535 Batch End Date: 03/02/20 18:01

Lab Sample ID	Client Sample ID	Method Chain	Basis	InitialAmount	FinalAmount	8330 LCS 00095	8330_OP_DMT 00006	8330Surrogate 00110	
MB 280-487356/1		3535, 8330A		500 mL	5 mL			0.1 mL	
LCS 280-487356/2		3535, 8330A		500 mL	5 mL	0.1 mL		0.1 mL	
LCSD 280-487356/3		3535, 8330A		500 mL	5 mL	0.1 mL		0.1 mL	
LCS 280-487356/4		3535, 8330A		500 mL	5 mL		0.1 mL	0.1 mL	
LCSD 280-487356/5		3535, 8330A		500 mL	5 mL		0.1 mL	0.1 mL	

Batch Notes	
Acid ID	CaCl2_Sol_00069
Acid Name	CaCl2
Balance ID	24350888
First End time	03/02/2020 16:22
Pipette/Syringe/Dispenser ID	Jiji, Soot
Rinse Solvent Lot	0.1%AAinACN_00138
Rinse Solvent Name	0.1%AAinACN
Solvent Lot #	ACN_00043
Solvent Name	Acetonitrile
SPE Cartridge Lot ID	005039204A
SPE Cartridge Type	Porapak RDX
Analyst ID - Spike Analyst	MA
Analyst ID - Spike Witness Analyst	Reviewer:AG
First Start time	03/02/2020 13:49

Basis	Basis Description

The pound sign (#) in the amount added field denotes that the reagent was used undiluted. All calculations are performed using the stated concentration for this reagent.

HPLC/IC BATCH WORKSHEET

Lab Name: Eurofins TestAmerica, Denver Job No.: 280-134091-1

SDG No.:

Batch Number: 487600 Batch Start Date: 03/04/20 07:23 Batch Analyst: Matsumoto, Jordan T

Batch Method: 3535 Batch End Date: 03/04/20 09:16

Lab Sample ID	Client Sample ID	Method Chain	Basis	GrossWeight	TareWeight	InitialAmount	FinalAmount	8330 LCS 00095	8330_OP_DMT 00006
MB 280-487600/1		3535, 8330A				500 mL	5 mL		
LCS 280-487600/2		3535, 8330A				500 mL	5 mL	0.1 mL	
LCS 280-487600/3		3535, 8330A				500 mL	5 mL		0.1 mL
LCSD 280-487600/4		3535, 8330A				500 mL	5 mL		0.1 mL
280-134091-B-1	EW7-PM23A-2-25	3535, 8330A	T	788.2 g	287.5 g	500.7 mL	5 mL		
280-134091-B-2	EW7-PM523A-2-25	3535, 8330A	T	763.3 g	283.6 g	479.7 mL	5 mL		
280-134091-B-3	EW7-PM21A-2-25	3535, 8330A	T	793.8 g	285.0 g	508.8 mL	5 mL		
280-134091-B-4	EW7-PM22A-2-25	3535, 8330A	T	783.4 g	283.3 g	500.1 mL	5 mL		

Lab Sample ID	Client Sample ID	Method Chain	Basis	8330Surrogate 00110	AnalysisComment				
MB 280-487600/1		3535, 8330A		0.1 mL					
LCS 280-487600/2		3535, 8330A		0.1 mL	8330				
LCS 280-487600/3		3535, 8330A		0.1 mL	DMT				
LCSD 280-487600/4		3535, 8330A		0.1 mL	DMT				
280-134091-B-1	EW7-PM23A-2-25	3535, 8330A	T	0.1 mL					
280-134091-B-2	EW7-PM523A-2-25	3535, 8330A	T	0.1 mL					
280-134091-B-3	EW7-PM21A-2-25	3535, 8330A	T	0.1 mL					
280-134091-B-4	EW7-PM22A-2-25	3535, 8330A	T	0.1 mL					

The pound sign (#) in the amount added field denotes that the reagent was used undiluted. All calculations are performed using the stated concentration for this reagent.

HPLC/IC BATCH WORKSHEET

Lab Name: Eurofins TestAmerica, Denver Job No.: 280-134091-1

SDG No.:

Batch Number: 487600 Batch Start Date: 03/04/20 07:23 Batch Analyst: Matsumoto, Jordan T

Batch Method: 3535 Batch End Date: 03/04/20 09:16

Batch Notes	
Acid ID	CaCl2_Sol_00069
Acid Name	CaCl2
Balance ID	24350888
First End time	03/04/2020 09:01
Pipette/Syringe/Dispenser ID	Jiji, Soot
Rinse Solvent Lot	0.1%AAinACN_00138
Rinse Solvent Name	0.1%AAinACN
Solvent Lot #	ACN_00043
Solvent Name	Acetonitrile
SPE Cartridge Lot ID	005039204A
SPE Cartridge Type	Porapak RDX
Analyst ID - Spike Analyst	JM
Analyst ID - Spike Witness Analyst	Reviewer: MB
First Start time	03/04/2020 07:32

Basis	Basis Description
T	Total/NA

The pound sign (#) in the amount added field denotes that the reagent was used undiluted. All calculations are performed using the stated concentration for this reagent.

GENERAL CHEMISTRY

COVER PAGE
GENERAL CHEMISTRY

Lab Name: Eurofins TestAmerica, Denver Job Number: 280-134091-1

SDG No.:

Project: Cornhusker (CHAAP)

Client Sample ID	Lab Sample ID
EW7-PM23A-2-25	280-134091-1
EW7-PM523A-2-25	280-134091-2
EW7-PM21A-2-25	280-134091-3
EW7-PM22A-2-25	280-134091-4

Comments:

1B-IN
INORGANIC ANALYSIS DATA SHEET
GENERAL CHEMISTRY

Client Sample ID: EW7-PM23A-2-25
Lab Sample ID: 280-134091-1
Lab Name: Eurofins TestAmerica, Denver
Job No.: 280-134091-1
SDG ID.:
Matrix: Water
Date Sampled: 02/26/2020 15:20
Reporting Basis: WET
Date Received: 02/27/2020 09:15

Analyte	Result	LOQ	LOD	DL	Units	C	Q	DIL	Method
Ammonia	1.3	0.10	0.050	0.022	mg/L			1	350.1
Nitrogen, Total Kjeldahl	1.0	1.0	1.0	0.69	mg/L	U	J1	1	351.2
Nitrate Nitrite as N	24	0.50	0.25	0.095	mg/L			5	353.2
Sulfide	1.9	4.0	1.9	0.79	mg/L	U		1	9034
Sulfate	91	5.0	3.0	1.0	mg/L			1	9056A
Total Alkalinity as CaCO3	330	10	10	3.1	mg/L			1	SM 2320B

1B-IN
INORGANIC ANALYSIS DATA SHEET
GENERAL CHEMISTRY - DISSOLVED

Client Sample ID: EW7-PM23A-2-25
Lab Sample ID: 280-134091-1
Lab Name: Eurofins TestAmerica, Denver
Job No.: 280-134091-1
SDG ID.:
Matrix: Water
Date Sampled: 02/26/2020 15:20
Reporting Basis: WET
Date Received: 02/27/2020 09:15

Analyte	Result	LOQ	LOD	DL	Units	C	Q	DIL	Method
Dissolved Organic Carbon - Quad	3.9	1.0	1.0	0.35	mg/L			1	9060A

1B-IN
INORGANIC ANALYSIS DATA SHEET
GENERAL CHEMISTRY

Client Sample ID: EW7-PM523A-2-25

Lab Sample ID: 280-134091-2

Lab Name: Eurofins TestAmerica, Denver

Job No.: 280-134091-1

SDG ID.:

Matrix: Water

Date Sampled: 02/26/2020 15:25

Reporting Basis: WET

Date Received: 02/27/2020 09:15

Analyte	Result	LOQ	LOD	DL	Units	C	Q	DIL	Method
Ammonia	1.3	0.10	0.050	0.022	mg/L			1	350.1
Nitrogen, Total Kjeldahl	1.0	1.0	1.0	0.69	mg/L	U		1	351.2
Nitrate Nitrite as N	22	0.50	0.25	0.095	mg/L			5	353.2
Sulfide	1.9	4.0	1.9	0.79	mg/L	U		1	9034
Sulfate	92	5.0	3.0	1.0	mg/L			1	9056A
Total Alkalinity as CaCO3	340	10	10	3.1	mg/L			1	SM 2320B

1B-IN
INORGANIC ANALYSIS DATA SHEET
GENERAL CHEMISTRY - DISSOLVED

Client Sample ID: EW7-PM523A-2-25
Lab Sample ID: 280-134091-2
Lab Name: Eurofins TestAmerica, Denver
Job No.: 280-134091-1
SDG ID.:
Matrix: Water
Date Sampled: 02/26/2020 15:25
Reporting Basis: WET
Date Received: 02/27/2020 09:15

Analyte	Result	LOQ	LOD	DL	Units	C	Q	DIL	Method
Dissolved Organic Carbon - Quad	3.8	1.0	1.0	0.35	mg/L			1	9060A

1B-IN
INORGANIC ANALYSIS DATA SHEET
GENERAL CHEMISTRY

Client Sample ID: EW7-PM21A-2-25
Lab Sample ID: 280-134091-3
Lab Name: Eurofins TestAmerica, Denver
Job No.: 280-134091-1
SDG ID.:
Matrix: Water
Date Sampled: 02/26/2020 11:10
Reporting Basis: WET
Date Received: 02/27/2020 09:15

Analyte	Result	LOQ	LOD	DL	Units	C	Q	DIL	Method
Ammonia	0.77	0.10	0.050	0.022	mg/L			1	350.1
Nitrogen, Total Kjeldahl	1.3	1.0	1.0	0.69	mg/L			1	351.2
Nitrate Nitrite as N	11	0.20	0.10	0.038	mg/L			2	353.2
Sulfide	1.9	4.0	1.9	0.79	mg/L	U		1	9034
Sulfate	61	5.0	3.0	1.0	mg/L			1	9056A
Total Alkalinity as CaCO3	390	10	10	3.1	mg/L			1	SM 2320B

1B-IN
INORGANIC ANALYSIS DATA SHEET
GENERAL CHEMISTRY - DISSOLVED

Client Sample ID: EW7-PM21A-2-25
Lab Sample ID: 280-134091-3
Lab Name: Eurofins TestAmerica, Denver
Job No.: 280-134091-1
SDG ID.:
Matrix: Water
Date Sampled: 02/26/2020 11:10
Reporting Basis: WET
Date Received: 02/27/2020 09:15

Analyte	Result	LOQ	LOD	DL	Units	C	Q	DIL	Method
Dissolved Organic Carbon - Quad	7.6	1.0	1.0	0.35	mg/L			1	9060A

1B-IN
INORGANIC ANALYSIS DATA SHEET
GENERAL CHEMISTRY

Client Sample ID: EW7-PM22A-2-25
Lab Sample ID: 280-134091-4
Lab Name: Eurofins TestAmerica, Denver
Job No.: 280-134091-1
SDG ID.:
Matrix: Water
Date Sampled: 02/26/2020 13:05
Reporting Basis: WET
Date Received: 02/27/2020 09:15

Analyte	Result	LOQ	LOD	DL	Units	C	Q	DIL	Method
Ammonia	0.59	0.50	0.25	0.11	mg/L			5	350.1
Nitrogen, Total Kjeldahl	3.9	1.7	1.7	1.1	mg/L			1	351.2
Nitrate Nitrite as N	2.3	0.10	0.050	0.019	mg/L			1	353.2
Sulfide	0.80	4.0	1.9	0.79	mg/L	J		1	9034
Sulfate	22	5.0	3.0	1.0	mg/L			1	9056A
Total Alkalinity as CaCO3	510	10	10	3.1	mg/L			1	SM 2320B

1B-IN
INORGANIC ANALYSIS DATA SHEET
GENERAL CHEMISTRY - DISSOLVED

Client Sample ID: EW7-PM22A-2-25
Lab Sample ID: 280-134091-4
Lab Name: Eurofins TestAmerica, Denver
Job No.: 280-134091-1
SDG ID.:
Matrix: Water
Date Sampled: 02/26/2020 13:05
Reporting Basis: WET
Date Received: 02/27/2020 09:15

Analyte	Result	LOQ	LOD	DL	Units	C	Q	DIL	Method
Dissolved Organic Carbon - Quad	84	2.4	2.4	0.82	mg/L			2.38	9060A

2-IN
CALIBRATION QUALITY CONTROL
GENERAL CHEMISTRY

Lab Name: Eurofins TestAmerica, Denver Job No.: 280-134091-1

SDG No.:

Analyst: BWH Batch Start Date: 03/03/2020

Reporting Units: mg/L Analytical Batch No.: 487646

Sample Number	QC Type	Time	Analyte	Result	Spike Amount	(%) Recovery	Limits	Qual	Reagent
14	ICVL	14:30	Ammonia	0.456	0.498	92	90-110		350.1 ICV_00391
15	ICV	14:32	Ammonia	2.47	2.49	99	90-110		350.1 ICV_00391
16	ICB	14:34	Ammonia	0.0295				J	
33	CCVL	15:08	Ammonia	0.471	0.500	94	90-110		350.1 cal_00406
34	CCV	15:10	Ammonia	2.52	2.50	101	90-110		350.1 cal_00406
35	CCB	15:12	Ammonia	0.050				U	
49	CCVL	15:45	Ammonia	0.468	0.500	94	90-110		350.1 cal_00406
50	CCV	15:47	Ammonia	2.47	2.50	99	90-110		350.1 cal_00406
51	CCB	15:49	Ammonia	0.0349				J	

Note! Calculations are performed before rounding to avoid round-off errors in calculated results.

FORM II-IN

2-IN
CALIBRATION QUALITY CONTROL
GENERAL CHEMISTRY

Lab Name: Eurofins TestAmerica, Denver Job No.: 280-134091-1

SDG No.:

Analyst: BWH Batch Start Date: 03/05/2020

Reporting Units: mg/L Analytical Batch No.: 487846

Sample Number	QC Type	Time	Analyte	Result	Spike Amount	(%) Recovery	Limits	Qual	Reagent
14	ICVL	12:31	Ammonia	0.487	0.498	98	90-110		350.1 ICV_00391
15	ICV	12:33	Ammonia	2.55	2.49	102	90-110		350.1 ICV_00391
16	ICB	12:35	Ammonia	0.050				U	
33	CCVL	13:09	Ammonia	0.499	0.500	100	90-110		350.1 cal_00406
34	CCV	13:11	Ammonia	2.66	2.50	107	90-110		350.1 cal_00406
35	CCB	13:13	Ammonia	0.050				U	

Note! Calculations are performed before rounding to avoid round-off errors in calculated results.

FORM II-IN

2-IN
CALIBRATION QUALITY CONTROL
GENERAL CHEMISTRY

Lab Name: Eurofins TestAmerica, Denver Job No.: 280-134091-1

SDG No.:

Analyst: SVC Batch Start Date: 03/04/2020

Reporting Units: mg/L Analytical Batch No.: 487728

Sample Number	QC Type	Time	Analyte	Result	Spike Amount	(%) Recovery	Limits	Qual	Reagent
13	ICV	16:59	Nitrogen, Total Kjeldahl	5.41	5.00	108	90-110		TKN ICV 25_00089
14	ICB	17:00	Nitrogen, Total Kjeldahl	1.0				U	
31	CCV	17:21	Nitrogen, Total Kjeldahl	5.26	5.00	105	90-110		TKN 25ppm_00804
32	CCB	17:22	Nitrogen, Total Kjeldahl	1.0				U	

Note! Calculations are performed before rounding to avoid round-off errors in calculated results.

FORM II-IN

2-IN
CALIBRATION QUALITY CONTROL
GENERAL CHEMISTRY

Lab Name: Eurofins TestAmerica, Denver Job No.: 280-134091-1

SDG No.:

Analyst: SVC Batch Start Date: 02/27/2020

Reporting Units: mg/L Analytical Batch No.: 487205

Sample Number	QC Type	Time	Analyte	Result	Spike Amount	(%) Recovery	Limits	Qual	Reagent
17	ICV	18:12	Nitrate Nitrite as N	5.44	5.00	109	90-110		NXN ICV INT_00505
18	ICVL	18:14	Nitrate Nitrite as N	2.10	2.00	105	90-110		NXN ICV INT_00505
19	ICB	18:16	Nitrate Nitrite as N	0.0433				J	
35	CCV	18:48	Nitrate Nitrite as N	5.48	5.00	110	90-110		NXN CAL INT_00524
36	CCVL	18:50	Nitrate Nitrite as N	1.09	1.00	109	90-110		NXN CAL INT_00524
37	CCB	18:52	Nitrate Nitrite as N	0.050				U	
51	CCV	19:20	Nitrate Nitrite as N	5.40	5.00	108	90-110		NXN CAL INT_00524
52	CCVL	19:22	Nitrate Nitrite as N	0.900	1.00	90	90-110		NXN CAL INT_00524
53	CCB	19:24	Nitrate Nitrite as N	0.050				U	
67	CCV	19:52	Nitrate Nitrite as N	5.14	5.00	103	90-110		NXN CAL INT_00524
68	CCVL	19:54	Nitrate Nitrite as N	0.908	1.00	91	90-110		NXN CAL INT_00524
69	CCB	19:56	Nitrate Nitrite as N	0.050				U	

Note! Calculations are performed before rounding to avoid round-off errors in calculated results.

FORM II-IN

2-IN
CALIBRATION QUALITY CONTROL
GENERAL CHEMISTRY

Lab Name: Eurofins TestAmerica, Denver Job No.: 280-134091-1

SDG No.:

Analyst: SVC Batch Start Date: 03/02/2020

Reporting Units: mg/L Analytical Batch No.: 487437

Sample Number	QC Type	Time	Analyte	Result	Spike Amount	(%) Recovery	Limits	Qual	Reagent
17	ICV	16:44	Nitrate Nitrite as N	4.91	5.00	98	90-110		NXN ICV INT_00505
18	ICVL	16:46	Nitrate Nitrite as N	2.19	2.00	110	90-110		NXN ICV INT_00505
19	ICB	16:48	Nitrate Nitrite as N	0.050				U	
35	CCV	17:20	Nitrate Nitrite as N	4.84	5.00	97	90-110		NXN CAL INT_00524
36	CCVL	17:22	Nitrate Nitrite as N	1.02	1.00	102	90-110		NXN CAL INT_00524
37	CCB	17:24	Nitrate Nitrite as N	0.0220				J	
51	CCV	17:52	Nitrate Nitrite as N	4.83	5.00	97	90-110		NXN CAL INT_00524
52	CCVL	17:54	Nitrate Nitrite as N	0.997	1.00	100	90-110		NXN CAL INT_00524
53	CCB	17:56	Nitrate Nitrite as N	0.050				U	

Note! Calculations are performed before rounding to avoid round-off errors in calculated results.

FORM II-IN

2-IN
CALIBRATION QUALITY CONTROL
GENERAL CHEMISTRY

Lab Name: Eurofins TestAmerica, Denver Job No.: 280-134091-1

SDG No.:

Analyst: JAP Batch Start Date: 02/24/2020

Reporting Units: mg/L Analytical Batch No.: 486762

Sample Number	QC Type	Time	Analyte	Result	Spike Amount	(%) Recovery	Limits	Qual	Reagent
8	ICV	13:08	Sulfate	78.1	80.0	98	90-110		IC SO4 ICV_00021
9	ICB	13:26	Sulfate	2.5				U	

Note! Calculations are performed before rounding to avoid round-off errors in calculated results.

FORM II-IN

2-IN
CALIBRATION QUALITY CONTROL
GENERAL CHEMISTRY

Lab Name: Eurofins TestAmerica, Denver Job No.: 280-134091-1

SDG No.:

Analyst: JAP Batch Start Date: 03/09/2020

Reporting Units: mg/L Analytical Batch No.: 488099

Sample Number	QC Type	Time	Analyte	Result	Spike Amount	(%) Recovery	Limits	Qual	Reagent
1	CCV	10:27	Sulfate	106	100	106	90-110		IC LCS_01729
2	CCB	10:45	Sulfate	2.5				U	
17	CCV	17:27	Sulfate	98.7	100	99	90-110		IC LCS_01729
18	CCB	17:45	Sulfate	2.5				U	
29	CCV	20:57	Sulfate	98.9	100	99	90-110		IC LCS_01729
30	CCB	21:15	Sulfate	2.5				U	

Note! Calculations are performed before rounding to avoid round-off errors in calculated results.

FORM II-IN

2-IN
CALIBRATION QUALITY CONTROL
GENERAL CHEMISTRY

Lab Name: Eurofins TestAmerica, Denver Job No.: 280-134091-1

SDG No.:

Analyst: SGB Batch Start Date: 03/04/2020

Reporting Units: mg/L Analytical Batch No.: 487860

Sample Number	QC Type	Time	Analyte	Result	Spike Amount	(%) Recovery	Limits	Qual	Reagent
3	ICV	18:59	Dissolved Organic Carbon - Quad	19.7	20.0	98	90-110		TOC ICV Std_00042
4	ICB	19:13	Dissolved Organic Carbon - Quad	1.0				U	
17	CCV	23:18	Dissolved Organic Carbon - Quad	24.8	25.0	99	90-110		TOC LCS Std_00048
18	CCB	23:35	Dissolved Organic Carbon - Quad	1.0				U	

Note! Calculations are performed before rounding to avoid round-off errors in calculated results.

FORM II-IN

2-IN
CALIBRATION QUALITY CONTROL
GENERAL CHEMISTRY

Lab Name: Eurofins TestAmerica, Denver Job No.: 280-134091-1

SDG No.:

Analyst: SPG Batch Start Date: 03/02/2020

Reporting Units: mg/L Analytical Batch No.: 487459

Sample Number	QC Type	Time	Analyte	Result	Spike Amount	(%) Recovery	Limits	Qual	Reagent
28	CCV	14:30	Total Alkalinity as CaCO3	208	200	104	90-110		Alk daily lcs 00889
29	CCB	14:35	Total Alkalinity as CaCO3	4.04				J	
42	CCV	15:50	Total Alkalinity as CaCO3	207	200	104	90-110		Alk daily lcs 00889
43	CCB	15:55	Total Alkalinity as CaCO3	10				U	

Note! Calculations are performed before rounding to avoid round-off errors in calculated results.

FORM II-IN

3-IN
METHOD BLANK
GENERAL CHEMISTRY

Lab Name: Eurofins TestAmerica, Denver Job No.: 280-134091-1

SDG No.:

Method	Lab Sample ID	Analyte	Result	Qual	Units	LOQ	Dil
Batch ID: 487646 Date: 03/03/2020 14:42							
350.1	MB 280-487646/20	Ammonia	0.0320	J	mg/L	0.10	1
Batch ID: 487846 Date: 03/05/2020 12:43							
350.1	MB 280-487846/20	Ammonia	0.050	U	mg/L	0.10	1
Batch ID: 487728 Date: 03/04/2020 17:02 Prep Batch: 487438 Date: 03/02/2020 19:38							
351.2	MB 280-487438/2-A	Nitrogen, Total Kjeldahl	1.0	U	mg/L	1.0	1
Batch ID: 487205 Date: 02/27/2020 18:22							
353.2	MB 280-487205/22	Nitrate Nitrite as N	0.050	U	mg/L	0.10	1
Batch ID: 487437 Date: 03/02/2020 16:54							
353.2	MB 280-487437/22	Nitrate Nitrite as N	0.050	U	mg/L	0.10	1
Batch ID: 487416 Date: 03/02/2020 13:27 Prep Batch: 487411 Date: 03/02/2020 13:18							
9034	MB 280-487411/2-A	Sulfide	1.9	U	mg/L	4.0	1
Batch ID: 488099 Date: 03/09/2020 11:55							
9056A	MB 280-488099/6	Sulfate	3.0	U	mg/L	5.0	1
Batch ID: 487860 Date: 03/04/2020 19:53							
9060A	MB 280-487676/2-A	Dissolved Organic Carbon - Quad	1.0	U	mg/L	1.0	1
Batch ID: 487459 Date: 03/02/2020 14:46							
SM 2320B	MB 280-487459/31	Total Alkalinity as CaCO3	10	U	mg/L	10	1

FORM III-IN

5-IN
MATRIX SPIKE SAMPLE RECOVERY
GENERAL CHEMISTRY

Lab Name: Eurofins TestAmerica, Denver Job No.: 280-134091-1

SDG No.:

Matrix: Water

Method	Lab Sample ID	Analyte	Result	C	Unit	Spike Amount	Pct. Rec.	Limits	RPD	RPD Limit	Q
Batch ID: 487846	Date: 03/05/2020 12:47										
350.1	280-134091-1	Ammonia	1.3		mg/L						
350.1	280-134091-1 MS	Ammonia	2.43		mg/L	1.00	110	90-110			
Batch ID: 487728	Date: 03/04/2020 17:05	Prep Batch: 487438	Date: 03/02/2020 19:38								
351.2	280-134091-1	Nitrogen, Total Kjeldahl	1.0	U	mg/L						J1
351.2	280-134091-1 MS	Nitrogen, Total Kjeldahl	0.854	J	mg/L	3.00	28	90-110			J1
Batch ID: 487860	Date: 03/04/2020 20:47										
9060A	280-134091-1	Dissolved Organic Carbon - Quad	3.9		mg/L						
9060A	280-134091-1 MS	Dissolved Organic Carbon - Quad	27.0		mg/L	25.0	92	88-112			

Calculations are performed before rounding to avoid round-off errors in calculated results.

FORM V-IN

5-IN
MATRIX SPIKE DUPLICATE SAMPLE RECOVERY
GENERAL CHEMISTRY

Lab Name: Eurofins TestAmerica, Denver Job No.: 280-134091-1

SDG No.:

Matrix: Water

Method	Lab Sample ID	Analyte	Result	C	Unit	Spike Amount	Pct. Rec.	Limits	RPD	RPD Limit	Q
Batch ID: 487846 Date: 03/05/2020 12:49											
350.1	280-134091-1 MSD	Ammonia	2.41		mg/L	1.00	108	90-110	1	10	
Batch ID: 487728 Date: 03/04/2020 17:06 Prep Batch: 487438 Date: 03/02/2020 19:38											
351.2	280-134091-1 MSD	Nitrogen, Total Kjeldahl	0.880	J	mg/L	3.00	29	90-110	3	25	J1
Batch ID: 487860 Date: 03/04/2020 21:04											
9060A	280-134091-1 MSD	Dissolved Organic Carbon - Quad	27.3		mg/L	25.0	94	88-112	1	15	

Calculations are performed before rounding to avoid round-off errors in calculated results.

FORM V-IN

7A-IN
LAB CONTROL SAMPLE
GENERAL CHEMISTRY

Lab Name: Eurofins TestAmerica, Denver Job No.: 280-134091-1

SDG No.:

Matrix: Water

Method	Lab Sample ID	Analyte	Result	C	Unit	Spike Amount	Pct. Rec.	Limits	RPD	RPD Limit	Q
Batch ID: 487646	Date: 03/03/2020 14:38										
						LCS Source: 350.1 cal_00406					
350.1	LCS 280-487646/18	Ammonia	2.53		mg/L	2.50	101	90-110	1	10	
Batch ID: 487846	Date: 03/05/2020 12:39										
						LCS Source: 350.1 cal_00406					
350.1	LCS 280-487846/18	Ammonia	2.63		mg/L	2.50	105	90-110	1	10	
Batch ID: 487728	Date: 03/04/2020 17:01	Prep Batch: 487438	Date: 03/02/2020 19:38								
						LCS Source: TKN 25ppm_00804					
351.2	LCS 280-487438/1-A	Nitrogen, Total Kjeldahl	6.25		mg/L	6.00	104	90-110			
Batch ID: 487205	Date: 02/27/2020 18:20										
						LCS Source: NXN CAL INT_00524					
353.2	LCS 280-487205/21	Nitrate Nitrite as N	4.97		mg/L	5.00	99	90-110			
Batch ID: 487437	Date: 03/02/2020 16:52										
						LCS Source: NXN CAL INT_00524					
353.2	LCS 280-487437/21	Nitrate Nitrite as N	4.70		mg/L	5.00	94	90-110			
Batch ID: 487416	Date: 03/02/2020 13:27	Prep Batch: 487411	Date: 03/02/2020 13:18								
						LCS Source: SFD ICV INT_01659					
9034	LCS 280-487411/1-A	Sulfide	17.6		mg/L	20.0	88	44-110			
Batch ID: 488099	Date: 03/09/2020 11:20										
						LCS Source: IC LCS_01729					
9056A	LCS 280-488099/4	Sulfate	104		mg/L	100	104	87-112	7	10	
Batch ID: 487860	Date: 03/04/2020 19:36										
						LCS Source: TOC LCS Std_00048					
9060A	LCS 280-487676/1-A	Dissolved Organic Carbon - Quad	23.5		mg/L	25.0	94	88-112			
Batch ID: 487459	Date: 03/02/2020 14:41										
						LCS Source: Alk daily lcs_00889					
SM 2320B	LCS 280-487459/30	Total Alkalinity as CaCO3	208		mg/L	200	104	89-109			

Calculations are performed before rounding to avoid round-off errors in calculated results.

FORM VIIA-IN

7A-IN
LAB CONTROL SAMPLE DUPLICATE
GENERAL CHEMISTRY

Lab Name: Eurofins TestAmerica, Denver Job No.: 280-134091-1

SDG No.:

Matrix: Water

Method	Lab Sample ID	Analyte	Result	C	Unit	Spike Amount	Pct. Rec.	Limits	RPD	RPD Limit	Q
Batch ID: 487646	Date: 03/03/2020 14:40										
						LCSD Source: 350.1 cal_00406					
350.1	LCSD 280-487646/19	Ammonia	2.51		mg/L	2.50	100	90-110	1	10	
Batch ID: 487846	Date: 03/05/2020 12:41										
						LCSD Source: 350.1 cal_00406					
350.1	LCSD 280-487846/19	Ammonia	2.65		mg/L	2.50	106	90-110	1	10	
Batch ID: 488099	Date: 03/09/2020 11:37										
						LCSD Source: IC LCS_01729					
9056A	LCSD 280-488099/5	Sulfate	97.4		mg/L	100	97	87-112	7	10	

Calculations are performed before rounding to avoid round-off errors in calculated results.

FORM VIIA-IN

7A-IN
METHOD REPORTING LIMIT CHECK
GENERAL CHEMISTRY

Lab Name: Eurofins TestAmerica, Denver Job No.: 280-134091-1

SDG No.:

Matrix: Water

Method	Lab Sample ID	Analyte	Result	C	Unit	Spike Amount	Pct. Rec.	Limits	RPD	RPD Limit	Q
Batch ID: 488099	Date: 03/09/2020 11:02										
						LCS Source: IC CAL cl/so4_00301					
9056A	MRL 280-488099/3	Sulfate	4.17	J	mg/L	5.00	83	50-150			

Calculations are performed before rounding to avoid round-off errors in calculated results.

FORM VIIA-IN

9-IN
DETECTION LIMITS
GENERAL CHEMISTRY

Lab Name: Eurofins TestAmerica, Denver Job Number: 280-134091-1

SDG Number:

Matrix: Water Instrument ID: WC_Alp 3

Method: 350.1 DL Date: 03/28/2011 13:26

Analyte	Wavelength/ Mass	LOQ (mg/L)	DL (mg/L)
Ammonia		0.1	0.022

FORM IX - IN

9-IN
CALIBRATION BLANK DETECTION LIMITS
GENERAL CHEMISTRY

Lab Name: Eurofins TestAmerica, Denver Job Number: 280-134091-1

SDG Number:

Matrix: Water Instrument ID: WC_Alp 3

Method: 350.1 XMDL Date: 03/28/2011 13:26

Analyte	Wavelength/ Mass	XRL (mg/L)	XMDL (mg/L)
Ammonia		0.1	0.0225

FORM IX - IN

9-IN
DETECTION LIMITS
GENERAL CHEMISTRY

Lab Name: Eurofins TestAmerica, Denver Job Number: 280-134091-1

SDG Number:

Matrix: Water Instrument ID: WC_Astoria

Method: 351.2 DL Date: 02/03/2019 00:00

Prep Method: 351.2

Analyte	Wavelength/ Mass	LOQ (mg/L)	DL (mg/L)
Nitrogen, Total Kjeldahl		1	0.687

FORM IX - IN

9-IN
CALIBRATION BLANK DETECTION LIMITS
GENERAL CHEMISTRY

Lab Name: Eurofins TestAmerica, Denver Job Number: 280-134091-1

SDG Number:

Matrix: Water Instrument ID: WC_Astoria

Method: 351.2 XMDL Date: 02/03/2019 00:00

Analyte	Wavelength/ Mass	XRL (mg/L)	XMDL (mg/L)
Nitrogen, Total Kjeldahl		1	0.687

FORM IX - IN

9-IN
DETECTION LIMITS
GENERAL CHEMISTRY

Lab Name: Eurofins TestAmerica, Denver Job Number: 280-134091-1

SDG Number:

Matrix: Water Instrument ID: WC_Alp 2

Method: 353.2 DL Date: 12/16/2011 09:50

Analyte	Wavelength/ Mass	LOQ (mg/L)	DL (mg/L)
Nitrate Nitrite as N		0.1	0.019

FORM IX - IN

9-IN
CALIBRATION BLANK DETECTION LIMITS
GENERAL CHEMISTRY

Lab Name: Eurofins TestAmerica, Denver Job Number: 280-134091-1

SDG Number:

Matrix: Water Instrument ID: WC_Alp 2

Method: 353.2 XMDL Date: 05/16/2011 11:21

Analyte	Wavelength/ Mass	XRL (mg/L)	XMDL (mg/L)
Nitrate Nitrite as N		0.1	0.0191

9-IN
DETECTION LIMITS
GENERAL CHEMISTRY

Lab Name: Eurofins TestAmerica, Denver Job Number: 280-134091-1

SDG Number:

Matrix: Water Instrument ID: NOEQUIP

Method: 9034 DL Date: 03/28/2011 13:37

Prep Method: 9030B

Analyte	Wavelength/ Mass	LOQ (mg/L)	DL (mg/L)
Sulfide		4	0.793

FORM IX - IN

9-IN
CALIBRATION BLANK DETECTION LIMITS
GENERAL CHEMISTRY

Lab Name: Eurofins TestAmerica, Denver Job Number: 280-134091-1

SDG Number:

Matrix: Water Instrument ID: NOEQUIP

Method: 9034 XMDL Date: 03/28/2011 13:37

Analyte	Wavelength/ Mass	XRL (mg/L)	XMDL (mg/L)
Sulfide		4	0.793

FORM IX - IN

9-IN
DETECTION LIMITS
GENERAL CHEMISTRY

Lab Name: Eurofins TestAmerica, Denver Job Number: 280-134091-1

SDG Number:

Matrix: Water Instrument ID: WC_IonChrom10

Method: 9056A DL Date: 06/21/2019 00:00

Analyte	Wavelength/ Mass	LOQ (mg/L)	DL (mg/L)
Sulfate		5	1.03

FORM IX - IN

9-IN
CALIBRATION BLANK DETECTION LIMITS
GENERAL CHEMISTRY

Lab Name: Eurofins TestAmerica, Denver Job Number: 280-134091-1

SDG Number:

Matrix: Water Instrument ID: WC_IonChrom10

Method: 9056A XMDL Date: 06/21/2019 00:00

Analyte	Wavelength/ Mass	XRL (mg/L)	XMDL (mg/L)
Sulfate		5	1.03

FORM IX - IN

9-IN
DETECTION LIMITS
GENERAL CHEMISTRY - DISSOLVED

Lab Name: Eurofins TestAmerica, Denver Job Number: 280-134091-1

SDG Number:

Matrix: Water Instrument ID: WC_SHI3

Method: 9060A DL Date: 06/21/2019 00:00

Analyte	Wavelength/ Mass	LOQ (mg/L)	DL (mg/L)
Dissolved Organic Carbon - Quad		1	0.345

FORM IX - IN

9-IN
CALIBRATION BLANK DETECTION LIMITS
GENERAL CHEMISTRY - DISSOLVED

Lab Name: Eurofins TestAmerica, Denver Job Number: 280-134091-1

SDG Number:

Matrix: Water Instrument ID: WC_SHI3

Method: 9060A XMDL Date: 06/21/2019 00:00

Analyte	Wavelength/ Mass	XRL (mg/L)	XMDL (mg/L)
Dissolved Organic Carbon - Quad		1	0.345

FORM IX - IN

9-IN
DETECTION LIMITS
GENERAL CHEMISTRY

Lab Name: Eurofins TestAmerica, Denver Job Number: 280-134091-1

SDG Number:

Matrix: Water Instrument ID: WC-AT3

Method: SM 2320B DL Date: 02/03/2019 00:00

Analyte	Wavelength/ Mass	LOQ (mg/L)	DL (mg/L)
Total Alkalinity as CaCO3		10	3.08

FORM IX - IN

9-IN
CALIBRATION BLANK DETECTION LIMITS
GENERAL CHEMISTRY

Lab Name: Eurofins TestAmerica, Denver Job Number: 280-134091-1

SDG Number:

Matrix: Water Instrument ID: WC-AT3

Method: SM 2320B XMDL Date: 02/03/2019 00:00

Analyte	Wavelength/ Mass	XRL (mg/L)	XMDL (mg/L)
Total Alkalinity as CaCO3		10	3.08

12-IN
PREPARATION LOG
GENERAL CHEMISTRY

Lab Name: Eurofins TestAmerica, Denver Job No.: 280-134091-1

SDG No.:

Prep Method: 351.2

Lab Sample ID	Preparation Date	Prep Batch	Initial Weight	Initial Volume (mL)	Final Volume (mL)
LCS 280-487438/1-A	03/02/2020 19:38	487438		25	25
MB 280-487438/2-A	03/02/2020 19:38	487438		25	25
280-134091-1	03/02/2020 19:38	487438		25	25
280-134091-1 MS	03/02/2020 19:38	487438		25	25
280-134091-1 MSD	03/02/2020 19:38	487438		25	25
280-134091-2	03/02/2020 19:38	487438		25	25
280-134091-3	03/02/2020 19:38	487438		25	25
280-134091-4	03/02/2020 19:38	487438		15	25

FORM XII-IN

12-IN
PREPARATION LOG
GENERAL CHEMISTRY

Lab Name: Eurofins TestAmerica, Denver Job No.: 280-134091-1

SDG No.:

Prep Method: 9030B

Lab Sample ID	Preparation Date	Prep Batch	Initial Weight	Initial Volume (mL)	Final Volume (mL)
LCS 280-487411/1-A	03/02/2020 13:18	487411		50	50
MB 280-487411/2-A	03/02/2020 13:18	487411		50	50
280-134091-1	03/02/2020 13:18	487411		50	50
280-134091-2	03/02/2020 13:18	487411		50	50
280-134091-3	03/02/2020 13:18	487411		50	50
280-134091-4	03/02/2020 13:18	487411		50	50

FORM XII-IN

13-IN
ANALYSIS RUN LOG
GENERAL CHEMISTRY

Lab Name: Eurofins TestAmerica, Denver Job No.: 280-134091-1

SDG No.:

Instrument ID: WC_Alp 3 Analysis Method: 350.1

Start Date: 03/03/2020 14:04 End Date: 03/03/2020 16:55

Lab Sample Id	D/F	Type	Time	Analytes																							
				NH3																							
ZZZZZZ			14:04																								
ZZZZZZ			14:06																								
ZZZZZZ			14:08																								
IC 280-487646/4			14:10	X																							
IC 280-487646/5			14:12	X																							
IC 280-487646/6			14:14	X																							
IC 280-487646/7			14:16	X																							
IC 280-487646/8			14:18	X																							
IC 280-487646/9			14:20	X																							
IC 280-487646/10			14:22	X																							
IC 280-487646/11			14:24	X																							
ZZZZZZ			14:26																								
ZZZZZZ			14:28																								
ICVL 280-487646/14	1		14:30	X																							
ICV 280-487646/15	1		14:32	X																							
ICB 280-487646/16	1		14:34	X																							
ZZZZZZ			14:36																								
LCS 280-487646/18	1	T	14:38	X																							
LCSD 280-487646/19	1	T	14:40	X																							
MB 280-487646/20	1	T	14:42	X																							
ZZZZZZ			14:44																								
ZZZZZZ			14:46																								
ZZZZZZ			14:48																								
ZZZZZZ			14:50																								
ZZZZZZ			14:52																								
ZZZZZZ			14:54																								
ZZZZZZ			14:56																								
ZZZZZZ			14:58																								
ZZZZZZ			15:00																								
ZZZZZZ			15:02																								
RINSE 280-487646/31			15:04																								
ZZZZZZ			15:06																								
CCVL 280-487646/33	1		15:08	X																							
CCV 280-487646/34	1		15:10	X																							
CCB 280-487646/35	1		15:12	X																							
ZZZZZZ			15:14																								
280-134091-3	1	T	15:16	X																							
280-134091-4	5	T	15:18	X																							
ZZZZZZ			15:20																								
ZZZZZZ			15:22																								
ZZZZZZ			15:24																								

FORM XIII-IN

13-IN
ANALYSIS RUN LOG
GENERAL CHEMISTRY

Lab Name: Eurofins TestAmerica, Denver Job No.: 280-134091-1

SDG No.:

Instrument ID: WC_Alp 3 Analysis Method: 350.1

Start Date: 03/03/2020 14:04 End Date: 03/03/2020 16:55

Lab Sample Id	D/F	Type	Time	Analytes																							
				NH3																							
ZZZZZZ			15:26																								
ZZZZZZ			15:28																								
ZZZZZZ			15:30																								
ZZZZZZ			15:37																								
ZZZZZZ			15:39																								
RINSE 280-487646/47			15:41																								
ZZZZZZ			15:43																								
CCVL 280-487646/49	1		15:45	X																							
CCV 280-487646/50	1		15:47	X																							
CCB 280-487646/51	1		15:49	X																							
ZZZZZZ			15:51																								
ZZZZZZ			15:53																								
ZZZZZZ			15:55																								
ZZZZZZ			15:57																								
ZZZZZZ			15:59																								
ZZZZZZ			16:01																								
ZZZZZZ			16:03																								
ZZZZZZ			16:05																								
ZZZZZZ			16:07																								
ZZZZZZ			16:09																								
ZZZZZZ			16:11																								
RINSE 280-487646/63			16:13																								
ZZZZZZ			16:15																								
CCVL 280-487646/65			16:17																								
CCV 280-487646/66			16:19																								
CCB 280-487646/67			16:21																								
ZZZZZZ			16:23																								
ZZZZZZ			16:25																								
ZZZZZZ			16:27																								
ZZZZZZ			16:29																								
ZZZZZZ			16:31																								
ZZZZZZ			16:33																								
ZZZZZZ			16:35																								
ZZZZZZ			16:37																								
ZZZZZZ			16:39																								
ZZZZZZ			16:41																								
ZZZZZZ			16:43																								
RINSE 280-487646/79			16:45																								
ZZZZZZ			16:47																								
CCVL 280-487646/81			16:49																								
CCV 280-487646/82			16:51																								

FORM XIII-IN

13-IN
ANALYSIS RUN LOG
GENERAL CHEMISTRY

Lab Name: Eurofins TestAmerica, Denver Job No.: 280-134091-1

SDG No.:

Instrument ID: WC_Alp 3 Analysis Method: 350.1

Start Date: 03/03/2020 14:04 End Date: 03/03/2020 16:55

Lab Sample Id	D/F	Type	Time	Analytes																							
				NH3																							
CCB 280-487646/83			16:53																								
ZZZZZZ			16:55																								

Prep Types:
T = Total/NA

FORM XIII-IN

13-IN
ANALYSIS RUN LOG
GENERAL CHEMISTRY

Lab Name: Eurofins TestAmerica, Denver Job No.: 280-134091-1

SDG No.:

Instrument ID: WC_Alp 3 Analysis Method: 350.1

Start Date: 03/05/2020 12:05 End Date: 03/05/2020 14:13

Lab Sample Id	D/F	Type	Time	Analytes																							
				NH3																							
ZZZZZZ			12:05																								
ZZZZZZ			12:07																								
ZZZZZZ			12:09																								
IC 280-487846/4			12:11	X																							
IC 280-487846/5			12:13	X																							
IC 280-487846/6			12:15	X																							
IC 280-487846/7			12:17	X																							
IC 280-487846/8			12:19	X																							
IC 280-487846/9			12:21	X																							
IC 280-487846/10			12:23	X																							
IC 280-487846/11			12:25	X																							
ZZZZZZ			12:27																								
ZZZZZZ			12:29																								
ICVL 280-487846/14	1		12:31	X																							
ICV 280-487846/15	1		12:33	X																							
ICB 280-487846/16	1		12:35	X																							
ZZZZZZ			12:37																								
LCS 280-487846/18	1	T	12:39	X																							
LCSD 280-487846/19	1	T	12:41	X																							
MB 280-487846/20	1	T	12:43	X																							
280-134091-1	1	T	12:45	X																							
280-134091-1 MS	1	T	12:47	X																							
280-134091-1 MSD	1	T	12:49	X																							
280-134091-2	1	T	12:51	X																							
ZZZZZZ			12:53																								
ZZZZZZ			12:55																								
ZZZZZZ			12:57																								
ZZZZZZ			12:59																								
ZZZZZZ			13:01																								
ZZZZZZ			13:03																								
RINSE 280-487846/31			13:05																								
ZZZZZZ			13:07																								
CCVL 280-487846/33	1		13:09	X																							
CCV 280-487846/34	1		13:11	X																							
CCB 280-487846/35	1		13:13	X																							
ZZZZZZ			13:15																								
ZZZZZZ			13:17																								
ZZZZZZ			13:19																								
ZZZZZZ			13:21																								
ZZZZZZ			13:23																								
ZZZZZZ			13:25																								

FORM XIII-IN

13-IN
ANALYSIS RUN LOG
GENERAL CHEMISTRY

Lab Name: Eurofins TestAmerica, Denver Job No.: 280-134091-1

SDG No.:

Instrument ID: WC_Alp 3 Analysis Method: 350.1

Start Date: 03/05/2020 12:05 End Date: 03/05/2020 14:13

Lab Sample Id	D/F	Type	Time	Analytes																							
				NH3																							
ZZZZZZ			13:27																								
ZZZZZZ			13:29																								
ZZZZZZ			13:31																								
ZZZZZZ			13:33																								
ZZZZZZ			13:35																								
RINSE 280-487846/47			13:37																								
ZZZZZZ			13:39																								
CCVL 280-487846/49			13:41																								
CCV 280-487846/50			13:43																								
CCB 280-487846/51			13:45																								
ZZZZZZ			13:47																								
ZZZZZZ			13:49																								
ZZZZZZ			13:51																								
ZZZZZZ			13:53																								
ZZZZZZ			13:55																								
ZZZZZZ			14:01																								
RINSE 280-487846/58			14:03																								
ZZZZZZ			14:05																								
CCVL 280-487846/60			14:07																								
CCV 280-487846/61			14:09																								
CCB 280-487846/62			14:11																								
ZZZZZZ			14:13																								

Prep Types:
T = Total/NA

FORM XIII-IN

13-IN
ANALYSIS RUN LOG
GENERAL CHEMISTRY

Lab Name: Eurofins TestAmerica, Denver Job No.: 280-134091-1

SDG No.:

Instrument ID: WC_Astoria Analysis Method: 351.2

Start Date: 03/04/2020 16:44 End Date: 03/04/2020 18:34

Lab Sample Id	D/F	Type	Time	Analytes																							
				TKN																							
ZZZZZZ			16:44																								
ZZZZZZ			16:45																								
ZZZZZZ			16:46																								
ZZZZZZ			16:47																								
IC 280-486063/1-A			16:49	X																							
IC 280-486063/2-A			16:50	X																							
IC 280-486063/3-A			16:51	X																							
IC 280-486063/4-A			16:52	X																							
IC 280-486063/5-A			16:54	X																							
IC 280-486063/6-A			16:55	X																							
ZZZZZZ			16:56																								
ZZZZZZ			16:57																								
ICV 280-486063/7-A	1		16:59	X																							
ICB 280-486063/8-A	1		17:00	X																							
LCS 280-487438/1-A	1	T	17:01	X																							
MB 280-487438/2-A	1	T	17:02	X																							
280-134091-1	1	T	17:04	X																							
280-134091-1 MS	1	T	17:05	X																							
280-134091-1 MSD	1	T	17:06	X																							
ZZZZZZ			17:07																								
280-134091-2	1	T	17:09	X																							
280-134091-3	1	T	17:10	X																							
ZZZZZZ			17:11																								
ZZZZZZ			17:12																								
280-134091-4	1	T	17:14	X																							
ZZZZZZ			17:15																								
ZZZZZZ			17:16																								
ZZZZZZ			17:17																								
ZZZZZZ			17:19																								
ZZZZZZ			17:20																								
CCV 280-486063/9-A	1		17:21	X																							
CCB 280-486063/10-A	1		17:22	X																							
ZZZZZZ			17:24																								
ZZZZZZ			17:25																								
ZZZZZZ			17:26																								
ZZZZZZ			17:27																								
ZZZZZZ			17:29																								
ZZZZZZ			17:30																								
ZZZZZZ			17:31																								
ZZZZZZ			17:32																								
ZZZZZZ			17:34																								

FORM XIII-IN

13-IN
ANALYSIS RUN LOG
GENERAL CHEMISTRY

Lab Name: Eurofins TestAmerica, Denver Job No.: 280-134091-1

SDG No.:

Instrument ID: WC_Astoria Analysis Method: 351.2

Start Date: 03/04/2020 16:44 End Date: 03/04/2020 18:34

Lab Sample Id	D/F	Type	Time	Analytes																							
				TKN																							
ZZZZZZ			17:35																								
ZZZZZZ			17:36																								
ZZZZZZ			17:37																								
ZZZZZZ			17:39																								
ZZZZZZ			17:40																								
ZZZZZZ			17:41																								
ZZZZZZ			17:42																								
CCV 280-486063/9-A			17:44																								
CCB 280-486063/10-A			17:45																								
ZZZZZZ			17:46																								
ZZZZZZ			17:47																								
ZZZZZZ			17:49																								
ZZZZZZ			17:50																								
ZZZZZZ			17:51																								
ZZZZZZ			17:52																								
ZZZZZZ			17:54																								
ZZZZZZ			17:55																								
ZZZZZZ			17:56																								
ZZZZZZ			17:57																								
ZZZZZZ			17:59																								
ZZZZZZ			18:00																								
ZZZZZZ			18:01																								
CCV 280-486063/9-A			18:02																								
CCB 280-486063/10-A			18:04																								
ZZZZZZ			18:05																								
ZZZZZZ			18:06																								
ZZZZZZ			18:07																								
ZZZZZZ			18:09																								
ZZZZZZ			18:10																								
ZZZZZZ			18:11																								
ZZZZZZ			18:12																								
ZZZZZZ			18:14																								
ZZZZZZ			18:15																								
ZZZZZZ			18:16																								
ZZZZZZ			18:17																								
ZZZZZZ			18:19																								
ZZZZZZ			18:20																								
ZZZZZZ			18:21																								
ZZZZZZ			18:22																								
ZZZZZZ			18:24																								
ZZZZZZ			18:25																								

FORM XIII-IN

13-IN
ANALYSIS RUN LOG
GENERAL CHEMISTRY

Lab Name: Eurofins TestAmerica, Denver Job No.: 280-134091-1

SDG No.:

Instrument ID: WC_Astoria Analysis Method: 351.2

Start Date: 03/04/2020 16:44 End Date: 03/04/2020 18:34

Lab Sample Id	D/F	Type	Time	Analytes																							
				TKN																							
ZZZZZZ			18:26																								
ZZZZZZ			18:27																								
ZZZZZZ			18:29																								
CCV 280-486063/9-A			18:30																								
CCB 280-486063/10-A			18:31																								
ZZZZZZ			18:32																								
ZZZZZZ			18:34																								

Prep Types:
T = Total/NA

FORM XIII-IN

13-IN
ANALYSIS RUN LOG
GENERAL CHEMISTRY

Lab Name: Eurofins TestAmerica, Denver Job No.: 280-134091-1

SDG No.:

Instrument ID: WC_Alp 2 Analysis Method: 353.2

Start Date: 02/27/2020 17:40 End Date: 02/27/2020 19:58

Lab Sample Id	D/F	Type	Time	Analytes																							
				NNO32																							
ZZZZZZ			17:40																								
ZZZZZZ			17:42																								
ZZZZZZ			17:44																								
ZZZZZZ			17:46																								
IC 280-487205/5			17:48	X																							
IC 280-487205/6			17:50	X																							
IC 280-487205/7			17:52	X																							
IC 280-487205/8			17:54	X																							
IC 280-487205/9			17:56	X																							
IC 280-487205/10			17:58	X																							
IC 280-487205/11			18:00	X																							
IC 280-487205/12			18:02	X																							
IC 280-487205/13			18:04	X																							
ZZZZZZ			18:06																								
ZZZZZZ			18:08																								
ZZZZZZ			18:10																								
ICV 280-487205/17	1		18:12	X																							
ICVL 280-487205/18	1		18:14	X																							
ICB 280-487205/19	1		18:16	X																							
ZZZZZZ			18:18																								
LCS 280-487205/21	1	T	18:20	X																							
MB 280-487205/22	1	T	18:22	X																							
ZZZZZZ			18:24																								
ZZZZZZ			18:26																								
ZZZZZZ			18:28																								
ZZZZZZ			18:30																								
ZZZZZZ			18:32																								
ZZZZZZ			18:34																								
ZZZZZZ			18:36																								
ZZZZZZ			18:38																								
ZZZZZZ			18:40																								
ZZZZZZ			18:42																								
RINSE 280-487205/33			18:44																								
ZZZZZZ			18:46																								
CCV 280-487205/35	1		18:48	X																							
CCVL 280-487205/36	1		18:50	X																							
CCB 280-487205/37	1		18:52	X																							
ZZZZZZ			18:54																								
ZZZZZZ			18:56																								

FORM XIII-IN

13-IN
ANALYSIS RUN LOG
GENERAL CHEMISTRY

Lab Name: Eurofins TestAmerica, Denver Job No.: 280-134091-1

SDG No.:

Instrument ID: WC_Alp 2 Analysis Method: 353.2

Start Date: 02/27/2020 17:40 End Date: 02/27/2020 19:58

Lab Sample Id	D/F	Type	Time	Analytes																							
				NNO32																							
ZZZZZZ			18:58																								
ZZZZZZ			19:00																								
ZZZZZZ			19:02																								
ZZZZZZ			19:04																								
ZZZZZZ			19:06																								
ZZZZZZ			19:08																								
ZZZZZZ			19:10																								
ZZZZZZ			19:12																								
ZZZZZZ			19:14																								
RINSE 280-487205/49			19:16																								
ZZZZZZ			19:18																								
CCV 280-487205/51	1		19:20	X																							
CCVL 280-487205/52	1		19:22	X																							
CCB 280-487205/53	1		19:24	X																							
ZZZZZZ			19:26																								
ZZZZZZ			19:28																								
ZZZZZZ			19:30																								
ZZZZZZ			19:32																								
ZZZZZZ			19:34																								
ZZZZZZ			19:36																								
ZZZZZZ			19:38																								
ZZZZZZ			19:40																								
ZZZZZZ			19:42																								
280-134091-4	1	T	19:44	X																							
ZZZZZZ			19:46																								
RINSE 280-487205/65			19:48																								
ZZZZZZ			19:50																								
CCV 280-487205/67	1		19:52	X																							
CCVL 280-487205/68	1		19:54	X																							
CCB 280-487205/69	1		19:56	X																							
ZZZZZZ			19:58																								

Prep Types:
T = Total/NA

FORM XIII-IN

13-IN
ANALYSIS RUN LOG
GENERAL CHEMISTRY

Lab Name: Eurofins TestAmerica, Denver Job No.: 280-134091-1

SDG No.:

Instrument ID: WC_Alp 2 Analysis Method: 353.2

Start Date: 03/02/2020 16:12 End Date: 03/02/2020 19:07

Lab Sample Id	D/F	Type	Time	Analytes																							
				NNO32																							
ZZZZZZ			16:12																								
ZZZZZZ			16:14																								
ZZZZZZ			16:16																								
ZZZZZZ			16:18																								
IC 280-487437/5			16:20	X																							
IC 280-487437/6			16:22	X																							
IC 280-487437/7			16:24	X																							
IC 280-487437/8			16:26	X																							
IC 280-487437/9			16:28	X																							
IC 280-487437/10			16:30	X																							
IC 280-487437/11			16:32	X																							
IC 280-487437/12			16:34	X																							
IC 280-487437/13			16:36	X																							
ZZZZZZ			16:38																								
ZZZZZZ			16:40																								
ZZZZZZ			16:42																								
ICV 280-487437/17	1		16:44	X																							
ICVL 280-487437/18	1		16:46	X																							
ICB 280-487437/19	1		16:48	X																							
ZZZZZZ			16:50																								
LCS 280-487437/21	1	T	16:52	X																							
MB 280-487437/22	1	T	16:54	X																							
ZZZZZZ			16:56																								
ZZZZZZ			16:58																								
ZZZZZZ			17:00																								
ZZZZZZ			17:02																								
ZZZZZZ			17:04																								
ZZZZZZ			17:06																								
ZZZZZZ			17:08																								
ZZZZZZ			17:10																								
280-134091-1	5	T	17:12	X																							
280-134091-2	5	T	17:14	X																							
RINSE 280-487437/33			17:16																								
ZZZZZZ			17:18																								
CCV 280-487437/35	1		17:20	X																							
CCVL 280-487437/36	1		17:22	X																							
CCB 280-487437/37	1		17:24	X																							
ZZZZZZ			17:26																								
280-134091-3	2	T	17:28	X																							

FORM XIII-IN

13-IN
ANALYSIS RUN LOG
GENERAL CHEMISTRY

Lab Name: Eurofins TestAmerica, Denver Job No.: 280-134091-1

SDG No.:

Instrument ID: WC_Alp 2 Analysis Method: 353.2

Start Date: 03/02/2020 16:12 End Date: 03/02/2020 19:07

Lab Sample Id	D/F	Type	Time	Analytes																							
				NNO32																							
ZZZZZZ			17:30																								
ZZZZZZ			17:32																								
ZZZZZZ			17:34																								
ZZZZZZ			17:36																								
ZZZZZZ			17:38																								
ZZZZZZ			17:40																								
ZZZZZZ			17:42																								
ZZZZZZ			17:44																								
ZZZZZZ			17:46																								
RINSE 280-487437/49			17:48																								
ZZZZZZ			17:50																								
CCV 280-487437/51	1		17:52	X																							
CCVL 280-487437/52	1		17:54	X																							
CCB 280-487437/53	1		17:56	X																							
ZZZZZZ			17:58																								
ZZZZZZ			18:00																								
ZZZZZZ			18:02																								
ZZZZZZ			18:04																								
ZZZZZZ			18:06																								
ZZZZZZ			18:08																								
ZZZZZZ			18:10																								
ZZZZZZ			18:12																								
ZZZZZZ			18:14																								
ZZZZZZ			18:16																								
ZZZZZZ			18:18																								
RINSE 280-487437/65			18:20																								
ZZZZZZ			18:22																								
CCV 280-487437/67			18:24																								
CCVL 280-487437/68			18:26																								
CCB 280-487437/69			18:28																								
ZZZZZZ			18:30																								
ZZZZZZ			18:32																								
ZZZZZZ			18:34																								
ZZZZZZ			18:36																								
ZZZZZZ			18:39																								
ZZZZZZ			18:41																								
ZZZZZZ			18:43																								
ZZZZZZ			18:45																								
ZZZZZZ			18:47																								

FORM XIII-IN

13-IN
ANALYSIS RUN LOG
GENERAL CHEMISTRY

Lab Name: Eurofins TestAmerica, Denver Job No.: 280-134091-1

SDG No.:

Instrument ID: WC_Alp 2 Analysis Method: 353.2

Start Date: 03/02/2020 16:12 End Date: 03/02/2020 19:07

Lab Sample Id	D/F	Type	Time	Analytes																							
				NNO32																							
ZZZZZZ			18:49																								
ZZZZZZ			18:51																								
ZZZZZZ			18:53																								
ZZZZZZ			18:55																								
RINSE 280-487437/83			18:57																								
ZZZZZZ			18:59																								
CCV 280-487437/85			19:01																								
CCVL 280-487437/86			19:03																								
CCB 280-487437/87			19:05																								
ZZZZZZ			19:07																								

Prep Types:
T = Total/NA

FORM XIII-IN

13-IN
ANALYSIS RUN LOG
GENERAL CHEMISTRY

Lab Name: Eurofins TestAmerica, Denver Job No.: 280-134091-1

SDG No.:

Instrument ID: NOEQUIP Analysis Method: 9034

Start Date: 03/02/2020 13:27 End Date: 03/02/2020 13:27

Lab Sample Id	D/F	Type	Time	Analytes																							
				S2																							
LCS 280-487411/1-A	1	T	13:27	X																							
MB 280-487411/2-A	1	T	13:27	X																							
ZZZZZZ			13:27																								
ZZZZZZ			13:27																								
ZZZZZZ			13:27																								
ZZZZZZ			13:27																								
ZZZZZZ			13:27																								
280-134091-1	1	T	13:27	X																							
280-134091-2	1	T	13:27	X																							
280-134091-3	1	T	13:27	X																							
280-134091-4	1	T	13:27	X																							
ZZZZZZ			13:27																								
ZZZZZZ			13:27																								
ZZZZZZ			13:27																								
ZZZZZZ			13:27																								
ZZZZZZ			13:27																								
ZZZZZZ			13:27																								
ZZZZZZ			13:27																								
ZZZZZZ			13:27																								
ZZZZZZ			13:27																								

Prep Types:
T = Total/NA

FORM XIII-IN

13-IN
ANALYSIS RUN LOG
GENERAL CHEMISTRY

Lab Name: Eurofins TestAmerica, Denver Job No.: 280-134091-1

SDG No.:

Instrument ID: WC_IonChrom10 Analysis Method: 9056A

Start Date: 02/24/2020 11:06 End Date: 02/25/2020 03:02

Lab Sample Id	D/F	Type	Time	Analytes																							
				SO4																							
RTC 280-486762/1			11:06																								
STD1 280-486762/2 IC	1		11:23	X																							
STD2 280-486762/3 IC	1		11:41	X																							
STD3 280-486762/4 IC	1		11:58	X																							
STD4 280-486762/5 IC	1		12:16	X																							
STD5 280-486762/6 IC	1		12:33	X																							
STD6 280-486762/7 IC	1		12:51	X																							
ICV 280-486762/8	1		13:08	X																							
ICB 280-486762/9	1		13:26	X																							
ZZZZZZ			13:43																								
ZZZZZZ			14:00																								
ZZZZZZ			14:18																								
ZZZZZZ			14:35																								
ZZZZZZ			16:50																								
ZZZZZZ			17:08																								
ZZZZZZ			17:25																								
ZZZZZZ			17:42																								
ZZZZZZ			18:00																								
ZZZZZZ			18:17																								
ZZZZZZ			18:35																								
ZZZZZZ			18:52																								
ZZZZZZ			19:10																								
ZZZZZZ			19:28																								
CCV 280-486762/24			19:45																								
CCB 280-486762/25			20:03																								
ZZZZZZ			20:20																								
ZZZZZZ			20:38																								
ZZZZZZ			20:55																								
ZZZZZZ			21:13																								
ZZZZZZ			21:30																								
ZZZZZZ			21:48																								
ZZZZZZ			22:05																								
ZZZZZZ			22:23																								
ZZZZZZ			22:40																								
ZZZZZZ			22:58																								
CCV 280-486762/36			23:15																								
CCB 280-486762/37			23:33																								
ZZZZZZ			23:50																								
ZZZZZZ			00:08																								
ZZZZZZ			00:25																								
ZZZZZZ			00:43																								

FORM XIII-IN

13-IN
ANALYSIS RUN LOG
GENERAL CHEMISTRY

Lab Name: Eurofins TestAmerica, Denver Job No.: 280-134091-1

SDG No.:

Instrument ID: WC_IonChrom10 Analysis Method: 9056A

Start Date: 02/24/2020 11:06 End Date: 02/25/2020 03:02

Lab Sample Id	D/F	Type	Time	Analytes																							
				SO4																							
ZZZZZZ			01:00																								
ZZZZZZ			01:18																								
ZZZZZZ			01:35																								
ZZZZZZ			01:52																								
ZZZZZZ			02:10																								
ZZZZZZ			02:27																								
CCV 280-486762/48			02:45																								
CCB 280-486762/49			03:02																								

Prep Types:
=

FORM XIII-IN

13-IN
ANALYSIS RUN LOG
GENERAL CHEMISTRY

Lab Name: Eurofins TestAmerica, Denver Job No.: 280-134091-1

SDG No.:

Instrument ID: WC_IonChrom10 Analysis Method: 9056A

Start Date: 03/09/2020 10:27 End Date: 03/09/2020 23:00

Lab Sample Id	D/F	Type	Time	Analytes																							
				SO4																							
CCV 280-488099/1	1		10:27	X																							
CCB 280-488099/2	1		10:45	X																							
MRL 280-488099/3	1	T	11:02	X																							
LCS 280-488099/4	1	T	11:20	X																							
LCSD 280-488099/5	1	T	11:37	X																							
MB 280-488099/6	1	T	11:55	X																							
ZZZZZZ			14:33																								
ZZZZZZ			14:50																								
ZZZZZZ			15:08																								
ZZZZZZ			15:25																								
280-134091-1	1	T	15:42	X																							
ZZZZZZ			16:00																								
ZZZZZZ			16:17																								
ZZZZZZ			16:35																								
ZZZZZZ			16:52																								
ZZZZZZ			17:10																								
CCV 280-488099/17	1		17:27	X																							
CCB 280-488099/18	1		17:45	X																							
ZZZZZZ			18:02																								
ZZZZZZ			18:20																								
280-134091-2	1	T	18:37	X																							
ZZZZZZ			18:55																								
280-134091-3	1	T	19:12	X																							
ZZZZZZ			19:30																								
280-134091-4	1	T	19:47	X																							
ZZZZZZ			20:05																								
ZZZZZZ			20:22																								
ZZZZZZ			20:40																								
CCV 280-488099/29	1		20:57	X																							
CCB 280-488099/30	1		21:15	X																							
ZZZZZZ			21:32																								
ZZZZZZ			21:50																								
ZZZZZZ			22:07																								
ZZZZZZ			22:25																								
CCV 280-488099/35			22:42																								
CCB 280-488099/36			23:00																								

Prep Types:
T = Total/NA

FORM XIII-IN

13-IN
ANALYSIS RUN LOG
GENERAL CHEMISTRY

Lab Name: Eurofins TestAmerica, Denver Job No.: 280-134091-1

SDG No.:

Instrument ID: WC_SHI3 Analysis Method: 9060A

Start Date: 03/04/2020 18:35 End Date: 03/05/2020 15:41

Lab Sample Id	D/F	Type	Time	Analytes																							
				DOCQ																							
ZZZZZZ			18:35																								
ZZZZZZ			18:46																								
ICV 280-487860/3	1		18:59	X																							
ICB 280-487860/4	1		19:13	X																							
LCS 280-487676/1-A	1	D	19:36	X																							
MB 280-487676/2-A	1	D	19:53	X																							
ZZZZZZ			20:12																								
280-134091-1	1	D	20:28	X																							
280-134091-1 MS	1	D	20:47	X																							
280-134091-1 MSD	1	D	21:04	X																							
280-134091-2	1	D	21:23	X																							
280-134091-3	1	D	21:42	X																							
280-134091-4	2.38	D	22:04	X																							
ZZZZZZ			22:26																								
ZZZZZZ			22:43																								
ZZZZZZ			22:59																								
CCV 280-487860/17	1		23:18	X																							
CCB 280-487860/18	1		23:35	X																							
ZZZZZZ			23:56																								
ZZZZZZ			00:22																								
ZZZZZZ			00:41																								
ZZZZZZ			01:01																								
ZZZZZZ			01:22																								
ZZZZZZ			01:41																								
ZZZZZZ			01:59																								
ZZZZZZ			02:16																								
ZZZZZZ			02:35																								
ZZZZZZ			02:54																								
CCV 280-487860/29			03:08																								
CCB 280-487860/30			03:25																								
ZZZZZZ			03:42																								
ZZZZZZ			03:59																								
ZZZZZZ			04:15																								
ZZZZZZ			04:32																								
ZZZZZZ			04:49																								
ZZZZZZ			05:06																								
ZZZZZZ			05:22																								
ZZZZZZ			05:39																								
ZZZZZZ			05:54																								
CCV 280-487860/40			06:11																								

FORM XIII-IN

13-IN
ANALYSIS RUN LOG
GENERAL CHEMISTRY

Lab Name: Eurofins TestAmerica, Denver Job No.: 280-134091-1

SDG No.:

Instrument ID: WC_SHI3 Analysis Method: 9060A

Start Date: 03/04/2020 18:35 End Date: 03/05/2020 15:41

Lab Sample Id	D/F	Type	Time	Analytes																								
				DOCQ																								
CCB 280-487860/41			06:28																									
ZZZZZZ			06:42																									
ZZZZZZ			06:59																									
ZZZZZZ			07:16																									
ZZZZZZ			07:33																									
ZZZZZZ			07:49																									
ZZZZZZ			08:08																									
ZZZZZZ			08:34																									
ZZZZZZ			08:53																									
ZZZZZZ			09:12																									
ZZZZZZ			09:36																									
CCV 280-487860/52			09:53																									
CCB 280-487860/53			10:10																									
ZZZZZZ			10:27																									
ZZZZZZ			10:52																									
ZZZZZZ			11:11																									
ZZZZZZ			11:27																									
ZZZZZZ			11:44																									
ZZZZZZ			11:59																									
ZZZZZZ			12:16																									
ZZZZZZ			12:30																									
ZZZZZZ			12:45																									
ZZZZZZ			13:12																									
CCV 280-487860/64			13:30																									
CCB 280-487860/65			13:47																									
ZZZZZZ			14:04																									
ZZZZZZ			14:21																									
ZZZZZZ			14:37																									
ZZZZZZ			14:54																									
CCV 280-487860/70			15:09																									
CCB 280-487860/71			15:26																									
EMPTY 280-487860/72			15:41																									

Prep Types:
D = Dissolved

FORM XIII-IN

13-IN
ANALYSIS RUN LOG
GENERAL CHEMISTRY

Lab Name: Eurofins TestAmerica, Denver Job No.: 280-134091-1

SDG No.:

Instrument ID: WC-AT3 Analysis Method: SM 2320B

Start Date: 03/02/2020 09:57 End Date: 03/02/2020 18:52

Lab Sample Id	D/F	Type	Time	Analytes																							
				Alk																							
RINSE 280-487459/1			09:57																								
ZZZZZZ			10:03																								
ZZZZZZ			10:05																								
ZZZZZZ			10:12																								
ZZZZZZ			10:16																								
ZZZZZZ			10:22																								
ZZZZZZ			10:28																								
ZZZZZZ			10:33																								
ZZZZZZ			10:38																								
ZZZZZZ			10:44																								
ZZZZZZ			10:50																								
ZZZZZZ			10:56																								
ZZZZZZ			11:01																								
ZZZZZZ			11:22																								
ZZZZZZ			11:44																								
CCV 280-487459/16			11:50																								
CCB 280-487459/17			11:54																								
ZZZZZZ			12:15																								
ZZZZZZ			12:37																								
ZZZZZZ			12:58																								
ZZZZZZ			13:20																								
ZZZZZZ			13:41																								
ZZZZZZ			14:03																								
ZZZZZZ			14:08																								
ZZZZZZ			14:14																								
ZZZZZZ			14:19																								
ZZZZZZ			14:24																								
CCV 280-487459/28	1		14:30	X																							
CCB 280-487459/29	1		14:35	X																							
LCS 280-487459/30	1	T	14:41	X																							
MB 280-487459/31	1	T	14:46	X																							
ZZZZZZ			14:50																								
ZZZZZZ			14:55																								
280-134091-1	1	T	15:01	X																							
280-134091-2	1	T	15:07	X																							
280-134091-3	1	T	15:14	X																							
280-134091-4	1	T	15:22	X																							
ZZZZZZ			15:28																								
ZZZZZZ			15:34																								
ZZZZZZ			15:38																								
ZZZZZZ			15:44																								

FORM XIII-IN

13-IN
ANALYSIS RUN LOG
GENERAL CHEMISTRY

Lab Name: Eurofins TestAmerica, Denver Job No.: 280-134091-1

SDG No.:

Instrument ID: WC-AT3 Analysis Method: SM 2320B

Start Date: 03/02/2020 09:57 End Date: 03/02/2020 18:52

Lab Sample Id	D/F	Type	Time	Analytes																							
				Alk																							
CCV 280-487459/42	1		15:50	X																							
CCB 280-487459/43	1		15:55	X																							
ZZZZZZ			16:02																								
ZZZZZZ			16:08																								
ZZZZZZ			16:16																								
ZZZZZZ			16:22																								
ZZZZZZ			16:27																								
ZZZZZZ			16:33																								
ZZZZZZ			16:38																								
ZZZZZZ			16:48																								
ZZZZZZ			16:58																								
ZZZZZZ			17:03																								
CCV 280-487459/54			17:10																								
CCB 280-487459/55			17:14																								
ZZZZZZ			17:21																								
ZZZZZZ			17:26																								
ZZZZZZ			17:35																								
ZZZZZZ			17:46																								
ZZZZZZ			17:51																								
ZZZZZZ			17:58																								
ZZZZZZ			18:03																								
ZZZZZZ			18:10																								
ZZZZZZ			18:15																								
ZZZZZZ			18:23																								
ZZZZZZ			18:30																								
ZZZZZZ			18:41																								
CCV 280-487459/68			18:47																								
CCB 280-487459/69			18:52																								

Prep Types:
T = Total/NA

FORM XIII-IN

GENERAL CHEMISTRY BATCH WORKSHEET

Lab Name: Eurofins TestAmerica, Denver Job No.: 280-134091-1

SDG No.:

Batch Number: 487646 Batch Start Date: 03/03/20 14:04 Batch Analyst: Hunter, Brandon W

Batch Method: 350.1 Batch End Date:

Lab Sample ID	Client Sample ID	Method Chain	Basis	ClResPres	InitialAmount	FinalAmount	Initial pH	350.1 cal 00406	350.1 ICV 00391
ICVL 280-487646/14		350.1			100 mL	100 mL			0.5 mL
ICV 280-487646/15		350.1			100 mL	100 mL			2.5 mL
ICB 280-487646/16		350.1			10 mL	10 mL			
LCS 280-487646/18		350.1			100 mL	100 mL		2.5 mL	
LCSD 280-487646/19		350.1			100 mL	100 mL		2.5 mL	
MB 280-487646/20		350.1			10 mL	10 mL			
CCVL 280-487646/33		350.1			100 mL	100 mL		0.5 mL	
CCV 280-487646/34		350.1			100 mL	100 mL		2.5 mL	
CCB 280-487646/35		350.1			10 mL	10 mL			
280-134091-C-3	EW7-PM21A-2-25	350.1	T	No	10 mL	10 mL	<2 SU		
280-134091-C-4	EW7-PM22A-2-25	350.1	T	No	10 mL	10 mL	<2 SU		
CCVL 280-487646/49		350.1			100 mL	100 mL		0.5 mL	
CCV 280-487646/50		350.1			100 mL	100 mL		2.5 mL	
CCB 280-487646/51		350.1			10 mL	10 mL			

Batch Notes	
Batch Comment	BWH
Carrier Identification	350.1 complex_00473
Hypochlorite ID	350.1 bleach_01218
Sodium Nitroprusside ID	350.1 color_00188
Pipette/Syringe/Dispenser ID	BWH100, BWH1000, BWH5000

Basis	Basis Description
T	Total/NA

The pound sign (#) in the amount added field denotes that the reagent was used undiluted. All calculations are performed using the stated concentration for this reagent.

GENERAL CHEMISTRY BATCH WORKSHEET

Lab Name: Eurofins TestAmerica, Denver Job No.: 280-134091-1

SDG No.:

Batch Number: 487846 Batch Start Date: 03/05/20 12:05 Batch Analyst: Hunter, Brandon W

Batch Method: 350.1 Batch End Date:

Lab Sample ID	Client Sample ID	Method Chain	Basis	ClResPres	InitialAmount	FinalAmount	Initial pH	350.1 cal 00406	350.1 ICV 00391
ICVL 280-487846/14		350.1			100 mL	100 mL			0.5 mL
ICV 280-487846/15		350.1			100 mL	100 mL			2.5 mL
ICB 280-487846/16		350.1			10 mL	10 mL			
LCS 280-487846/18		350.1			100 mL	100 mL		2.5 mL	
LCSD 280-487846/19		350.1			100 mL	100 mL		2.5 mL	
MB 280-487846/20		350.1			10 mL	10 mL			
280-134091-C-1	EW7-PM23A-2-25	350.1	T	No	10 mL	10 mL	<2 SU		
280-134091-C-1 MS	EW7-PM23A-2-25	350.1	T	No	10 mL	10 mL	<2 SU	0.1 mL	
280-134091-C-1 MSD	EW7-PM23A-2-25	350.1	T	No	10 mL	10 mL	<2 SU	0.1 mL	
280-134091-C-2	EW7-PM523A-2-25	350.1	T	No	10 mL	10 mL	<2 SU		
CCVL 280-487846/33		350.1			100 mL	100 mL		0.5 mL	
CCV 280-487846/34		350.1			100 mL	100 mL		2.5 mL	
CCB 280-487846/35		350.1			10 mL	10 mL			

Batch Notes	
Batch Comment	BWH
Carrier Identification	350.1 complex_00478
Hypochlorite ID	350.1 bleach_01219
Sodium Nitroprusside ID	350. 1 color_00188
Pipette/Syringe/Dispenser ID	BWH100, BWH1000, BWH5000

Basis	Basis Description
T	Total/NA

The pound sign (#) in the amount added field denotes that the reagent was used undiluted. All calculations are performed using the stated concentration for this reagent.

GENERAL CHEMISTRY BATCH WORKSHEET

Lab Name: Eurofins TestAmerica, Denver Job No.: 280-134091-1

SDG No.:

Batch Number: 486063 Batch Start Date: 02/16/20 16:06 Batch Analyst: Cherry, Scott V

Batch Method: 351.2 Batch End Date:

Lab Sample ID	Client Sample ID	Method Chain	Basis	InitialAmount	FinalAmount	TKN 25ppm 00804	TKN ICV 25 00089		
ICV 280-486063/7		351.2, 351.2		25 mL	25 mL		5 mL		
ICB 280-486063/8		351.2, 351.2		25 mL	25 mL				
CCV 280-486063/9		351.2, 351.2		25 mL	25 mL	5 mL			
CCB 280-486063/10		351.2, 351.2		25 mL	25 mL				

Batch Notes	
Block Digestion End time	02/17/20 0005
Block Digestion Start time	02/16/20 1700
Block Digestor ID	TKN Hotblock
Digestion Solution ID	TKN digestion_00133
Oven, Bath or Block Temperature 1	185 Degrees C
Oven, Bath or Block Temperature 2	380 Degrees C

Basis	Basis Description

The pound sign (#) in the amount added field denotes that the reagent was used undiluted. All calculations are performed using the stated concentration for this reagent.

GENERAL CHEMISTRY BATCH WORKSHEET

Lab Name: Eurofins TestAmerica, Denver Job No.: 280-134091-1

SDG No.:

Batch Number: 487438 Batch Start Date: 03/02/20 19:37 Batch Analyst: Cherry, Scott V

Batch Method: 351.2 Batch End Date:

Lab Sample ID	Client Sample ID	Method Chain	Basis	Initial pH	ResidualChloCheck	InitialAmount	FinalAmount	TKN 25ppm 00804	
LCS 280-487438/1		351.2, 351.2				25 mL	25 mL	6 mL	
MB 280-487438/2		351.2, 351.2				25 mL	25 mL		
280-134091-C-1	EW7-PM23A-2-25	351.2, 351.2	T	<2	n	25 mL	25 mL		
280-134091-C-1 MS	EW7-PM23A-2-25	351.2, 351.2	T	<2	n	25 mL	25 mL	3 mL	
280-134091-C-1 MSD	EW7-PM23A-2-25	351.2, 351.2	T	<2	n	25 mL	25 mL	3 mL	
280-134091-C-2	EW7-PM523A-2-25	351.2, 351.2	T	<2	n	25 mL	25 mL		
280-134091-C-3	EW7-PM21A-2-25	351.2, 351.2	T	<2	n	25 mL	25 mL		
280-134091-C-4	EW7-PM22A-2-25	351.2, 351.2	T	<2	n	15 mL	25 mL		

Batch Notes	
Block Digestion End time	03/03/20 0500
Block Digestion Start time	03/02/20 2200
Block Digestor ID	TKN Hotblock
Digestion Solution ID	TKN digestion_00133
Oven, Bath or Block Temperature 1	185 Degrees C
Oven, Bath or Block Temperature 2	380 Degrees C

Basis	Basis Description
T	Total/NA

The pound sign (#) in the amount added field denotes that the reagent was used undiluted. All calculations are performed using the stated concentration for this reagent.

GENERAL CHEMISTRY BATCH WORKSHEET

Lab Name: Eurofins TestAmerica, Denver Job No.: 280-134091-1

SDG No.:

Batch Number: 487728 Batch Start Date: 03/04/20 16:44 Batch Analyst: Cherry, Scott V

Batch Method: 351.2 Batch End Date:

Lab Sample ID	Client Sample ID	Method Chain	Basis	FinalAmount					
ICV 280-486063/7-A		351.2		4 mL					
ICB 280-486063/8-A		351.2		4 mL					
LCS 280-487438/1-A		351.2		4 mL					
MB 280-487438/2-A		351.2		4 mL					
280-134091-C-1-A	EW7-PM23A-2-25	351.2	T	4 mL					
280-134091-C-1-B MS	EW7-PM23A-2-25	351.2	T	4 mL					
280-134091-C-1-C MSD	EW7-PM23A-2-25	351.2	T	4 mL					
280-134091-C-2-A	EW7-PM523A-2-25	351.2	T	4 mL					
280-134091-C-3-A	EW7-PM21A-2-25	351.2	T	4 mL					
280-134091-C-4-A	EW7-PM22A-2-25	351.2	T	4 mL					
CCV 280-486063/9-A		351.2		4 mL					
CCB 280-486063/10-A		351.2		4 mL					

Batch Notes	
Buffer Reagent ID	TKN buffer_00124
Hypochlorite ID	TKN hypo_00667
Sodium Nitroprusside ID	sodium nitro_0098
Pipette/Syringe/Dispenser ID	5000ad, 1000ad

Basis	Basis Description
T	Total/NA

The pound sign (#) in the amount added field denotes that the reagent was used undiluted. All calculations are performed using the stated concentration for this reagent.

GENERAL CHEMISTRY BATCH WORKSHEET

Lab Name: Eurofins TestAmerica, Denver Job No.: 280-134091-1

SDG No.:

Batch Number: 487205 Batch Start Date: 02/27/20 17:40 Batch Analyst: Cherry, Scott V

Batch Method: 353.2 Batch End Date:

Lab Sample ID	Client Sample ID	Method Chain	Basis	InitialAmount	FinalAmount	NXN CAL INT 00524	NXN ICV INT 00505		
ICV 280-487205/17		353.2		100 mL	100 mL		5 mL		
ICVL 280-487205/18		353.2		100 mL	100 mL		2 mL		
ICB 280-487205/19		353.2		100 mL	100 mL				
LCS 280-487205/21		353.2		100 mL	100 mL	5 mL			
MB 280-487205/22		353.2		100 mL	100 mL				
CCV 280-487205/35		353.2		100 mL	100 mL	5 mL			
CCVL 280-487205/36		353.2		100 mL	100 mL	1 mL			
CCB 280-487205/37		353.2		100 mL	100 mL				
CCV 280-487205/51		353.2		100 mL	100 mL	5 mL			
CCVL 280-487205/52		353.2		100 mL	100 mL	1 mL			
CCB 280-487205/53		353.2		100 mL	100 mL				
280-134091-C-4	EW7-PM22A-2-25	353.2	T	100 mL	100 mL				
CCV 280-487205/67		353.2		100 mL	100 mL	5 mL			
CCVL 280-487205/68		353.2		100 mL	100 mL	1 mL			
CCB 280-487205/69		353.2		100 mL	100 mL				

Batch Notes	
Buffer Reagent ID	NOXT Buffer_00207
Color Reagent ID	NOXT CR_00107
Copper Sulfate ID	CuSO4 NOXT_0007
Hydrochloric Acid ID	0.5N HCl_0076
pH Indicator ID	hc989495
Pipette/Syringe/Dispenser ID	5000ad, 1000ad

The pound sign (#) in the amount added field denotes that the reagent was used undiluted. All calculations are performed using the stated concentration for this reagent.

GENERAL CHEMISTRY BATCH WORKSHEET

Lab Name: Eurofins TestAmerica, Denver Job No.: 280-134091-1

SDG No.:

Batch Number: 487205 Batch Start Date: 02/27/20 17:40 Batch Analyst: Cherry, Scott V

Batch Method: 353.2 Batch End Date:

Basis	Basis Description
T	Total/NA

The pound sign (#) in the amount added field denotes that the reagent was used undiluted. All calculations are performed using the stated concentration for this reagent.

GENERAL CHEMISTRY BATCH WORKSHEET

Lab Name: Eurofins TestAmerica, Denver Job No.: 280-134091-1

SDG No.:

Batch Number: 487437 Batch Start Date: 03/02/20 16:12 Batch Analyst: Cherry, Scott V

Batch Method: 353.2 Batch End Date:

Lab Sample ID	Client Sample ID	Method Chain	Basis	InitialAmount	FinalAmount	NXN CAL INT 00524	NXN ICV INT 00505		
ICV 280-487437/17		353.2		100 mL	100 mL		5 mL		
ICVL 280-487437/18		353.2		100 mL	100 mL		2 mL		
ICB 280-487437/19		353.2		100 mL	100 mL				
LCS 280-487437/21		353.2		100 mL	100 mL	5 mL			
MB 280-487437/22		353.2		100 mL	100 mL				
280-134091-C-1	EW7-PM23A-2-25	353.2	T	100 mL	100 mL				
280-134091-C-2	EW7-PM523A-2-25	353.2	T	100 mL	100 mL				
CCV 280-487437/35		353.2		100 mL	100 mL	5 mL			
CCVL 280-487437/36		353.2		100 mL	100 mL	1 mL			
CCB 280-487437/37		353.2		100 mL	100 mL				
280-134091-C-3	EW7-PM21A-2-25	353.2	T	100 mL	100 mL				
CCV 280-487437/51		353.2		100 mL	100 mL	5 mL			
CCVL 280-487437/52		353.2		100 mL	100 mL	1 mL			
CCB 280-487437/53		353.2		100 mL	100 mL				

Batch Notes	
Buffer Reagent ID	NOXT Buffer_00207
Color Reagent ID	NOXT CR_00107
Copper Sulfate ID	CuSO4 NOXT_0007
Hydrochloric Acid ID	0.5N HCl_0076
pH Indicator ID	hc989495
Pipette/Syringe/Dispenser ID	5000ad, 1000ad

Basis	Basis Description
T	Total/NA

The pound sign (#) in the amount added field denotes that the reagent was used undiluted. All calculations are performed using the stated concentration for this reagent.

GENERAL CHEMISTRY BATCH WORKSHEET

Lab Name: Eurofins TestAmerica, Denver Job No.: 280-134091-1

SDG No.:

Batch Number: 487411 Batch Start Date: 03/02/20 13:18 Batch Analyst: Hohulin, Sierra A

Batch Method: 9030B Batch End Date:

Lab Sample ID	Client Sample ID	Method Chain	Basis	InitialAmount	FinalAmount	DistillUnitPort	Initial pH	Final pH	AcidVolAdded
LCS 280-487411/1		9030B, 9034		50 mL	50 mL	1	>9 SU	<2 SU	5 mL
MB 280-487411/2		9030B, 9034		50 mL	50 mL	2	>9 SU	<2 SU	5 mL
280-134091-E-1	EW7-PM23A-2-25	9030B, 9034	T	50 mL	50 mL	8	>9 SU	<2 SU	5 mL
280-134091-E-2	EW7-PM523A-2-25	9030B, 9034	T	50 mL	50 mL	9	>9 SU	<2 SU	5 mL
280-134091-E-3	EW7-PM21A-2-25	9030B, 9034	T	50 mL	50 mL	10	>9 SU	<2 SU	5 mL
280-134091-E-4	EW7-PM22A-2-25	9030B, 9034	T	50 mL	50 mL	11	>9 SU	<2 SU	5 mL

Lab Sample ID	Client Sample ID	Method Chain	Basis	SFD ICV INT 01659					
LCS 280-487411/1		9030B, 9034		1 mL					
MB 280-487411/2		9030B, 9034							
280-134091-E-1	EW7-PM23A-2-25	9030B, 9034	T						
280-134091-E-2	EW7-PM523A-2-25	9030B, 9034	T						
280-134091-E-3	EW7-PM21A-2-25	9030B, 9034	T						
280-134091-E-4	EW7-PM22A-2-25	9030B, 9034	T						

Batch Notes	
Batch Comment	JDR trained by BWH
Distillation End Time	02/22/2020 13:15
Distillation Start Time	02/22/2020 12:15
Formaldehyde ID	Form_00117
pH Indicator ID	HC989495 & HC 606169
Pipette/Syringe/Dispenser ID	AB8A1000 & 5000IX
Sulfuric Acid Reagent ID Number	H2SO4_00203
Zinc Acetate Buffer ID	Znac_00112

Basis	Basis Description
T	Total/NA

The pound sign (#) in the amount added field denotes that the reagent was used undiluted. All calculations are performed using the stated concentration for this reagent.

GENERAL CHEMISTRY BATCH WORKSHEET

Lab Name: Eurofins TestAmerica, Denver Job No.: 280-134091-1

SDG No.:

Batch Number: 487416 Batch Start Date: 03/02/20 13:27 Batch Analyst: Hohulin, Sierra A

Batch Method: 9034 Batch End Date:

Lab Sample ID	Client Sample ID	Method Chain	Basis	BuretStart1	BuretStop1	IodineAmount	TitrantVolume1	FinalAmount	
LCS 280-487411/1-A		9034		0 mL	2.8 mL	5 mL	2.8 mL	50 mL	
MB 280-487411/2-A		9034		2.8 mL	3.9 mL	1 mL	1.1 mL	50 mL	
280-134091-E-1-A	EW7-PM23A-2-25	9034	T	12.1 mL	13.1 mL	1 mL	1 mL	50 mL	
280-134091-E-2-A	EW7-PM523A-2-25	9034	T	13.1 mL	14.1 mL	1 mL	1 mL	50 mL	
280-134091-E-3-A	EW7-PM21A-2-25	9034	T	14.1 mL	15.1 mL	1 mL	1 mL	50 mL	
280-134091-E-4-A	EW7-PM22A-2-25	9034	T	15.1 mL	16.0 mL	1 mL	0.9 mL	50 mL	

Batch Notes	
Batch Comment	SAH
Hydrochloric Acid ID	HCL Sol_00175
Iodine ID	Starch Ind_00061
Normality of Iodine Solution	0.0250 N
Sodium Thiosulfate ID	Na thio_00164
Pipette/Syringe/Dispenser ID	AB8A1000 & 5000IX
Starch Reagent ID	Iod_00251
Normality of First Titrant	0.0250 N

Basis	Basis Description
T	Total/NA

The pound sign (#) in the amount added field denotes that the reagent was used undiluted. All calculations are performed using the stated concentration for this reagent.

GENERAL CHEMISTRY BATCH WORKSHEET

Lab Name: Eurofins TestAmerica, Denver Job No.: 280-134091-1

SDG No.:

Batch Number: 486762 Batch Start Date: 02/24/20 11:06 Batch Analyst: Pedrick, Joshua A

Batch Method: 9056A Batch End Date:

Lab Sample ID	Client Sample ID	Method Chain	Basis	InitialAmount	FinalAmount	IC CAL cl/so4 00299	IC Cal low 00512	IC CL ICV 00018	IC ICV 5 00263
STD1 280-486762/2 IC		9056A		5 mL	5 mL	0.04 mL	0.04 mL		
STD2 280-486762/3 IC		9056A		5 mL	5 mL	0.1 mL	0.1 mL		
STD3 280-486762/4 IC		9056A		5 mL	5 mL	0.2 mL	0.2 mL		
STD4 280-486762/5 IC		9056A		5 mL	5 mL	2.4 mL	0.8 mL		
STD5 280-486762/6 IC		9056A		5 mL	5 mL	4.8 mL	1.6 mL		
STD6 280-486762/7 IC		9056A		5 mL	5 mL	8 mL	2 mL		
ICV 280-486762/8		9056A		5 mL	5 mL			0.8 mL	0.8 mL
ICB 280-486762/9		9056A		5 mL	5 mL				

Lab Sample ID	Client Sample ID	Method Chain	Basis	IC SO4 ICV 00021					
STD1 280-486762/2 IC		9056A							
STD2 280-486762/3 IC		9056A							
STD3 280-486762/4 IC		9056A							
STD4 280-486762/5 IC		9056A							
STD5 280-486762/6 IC		9056A							
STD6 280-486762/7 IC		9056A							
ICV 280-486762/8		9056A		0.8 mL					
ICB 280-486762/9		9056A							

The pound sign (#) in the amount added field denotes that the reagent was used undiluted. All calculations are performed using the stated concentration for this reagent.

GENERAL CHEMISTRY BATCH WORKSHEET

Lab Name: Eurofins TestAmerica, Denver Job No.: 280-134091-1

SDG No.:

Batch Number: 486762 Batch Start Date: 02/24/20 11:06 Batch Analyst: Pedrick, Joshua A

Batch Method: 9056A Batch End Date:

Batch Notes	
Eluent 1 ID	Water
Filter ID	R7MA61819
Pipette/Syringe/Dispenser ID	ic100, wc-1000d, 5000ics
Regeneration Solution ID	ic10 H3PO4_00002
Sufficient Volume for Batch QC	Yes

Basis	Basis Description

The pound sign (#) in the amount added field denotes that the reagent was used undiluted. All calculations are performed using the stated concentration for this reagent.

GENERAL CHEMISTRY BATCH WORKSHEET

Lab Name: Eurofins TestAmerica, Denver Job No.: 280-134091-1

SDG No.:

Batch Number: 488099 Batch Start Date: 03/09/20 10:27 Batch Analyst: Pedrick, Joshua A

Batch Method: 9056A Batch End Date:

Lab Sample ID	Client Sample ID	Method Chain	Basis	InitialAmount	FinalAmount	IC CAL cl/so4 00301	IC Cal low 00514	IC LCS 01729	
CCV 280-488099/1		9056A		5 mL	5 mL			10 mL	
CCB 280-488099/2		9056A		5 mL	5 mL				
MRL 280-488099/3		9056A		5 mL	5 mL	0.2 mL	0.1 mL		
LCS 280-488099/4		9056A		5 mL	5 mL			10 mL	
LCSD 280-488099/5		9056A		5 mL	5 mL			10 mL	
MB 280-488099/6		9056A		5 mL	5 mL				
280-134091-F-1	EW7-PM23A-2-25	9056A	T	5 mL	5 mL				
280-134091-F-1	EW7-PM23A-2-25	9056A	T	5 mL	5 mL				
CCV 280-488099/17		9056A		5 mL	5 mL			10 mL	
CCB 280-488099/18		9056A		5 mL	5 mL				
280-134091-F-2	EW7-PM523A-2-25	9056A	T	5 mL	5 mL				
280-134091-F-2	EW7-PM523A-2-25	9056A	T	5 mL	5 mL				
280-134091-F-3	EW7-PM21A-2-25	9056A	T	5 mL	5 mL				
280-134091-F-3	EW7-PM21A-2-25	9056A	T	5 mL	5 mL				
280-134091-F-4	EW7-PM22A-2-25	9056A	T	5 mL	5 mL				
280-134091-F-4	EW7-PM22A-2-25	9056A	T	5 mL	5 mL				
CCV 280-488099/29		9056A		5 mL	5 mL			10 mL	
CCB 280-488099/30		9056A		5 mL	5 mL				

Batch Notes	
Eluent 1 ID	Water
Filter ID	R7MA61819
Pipette/Syringe/Dispenser ID	ic100, wc-1000d, 5000ics
Regeneration Solution ID	ic10 H3PO4_00002
Sufficient Volume for Batch QC	Yes

The pound sign (#) in the amount added field denotes that the reagent was used undiluted. All calculations are performed using the stated concentration for this reagent.

GENERAL CHEMISTRY BATCH WORKSHEET

Lab Name: Eurofins TestAmerica, Denver Job No.: 280-134091-1

SDG No.:

Batch Number: 488099 Batch Start Date: 03/09/20 10:27 Batch Analyst: Pedrick, Joshua A

Batch Method: 9056A Batch End Date:

Basis	Basis Description
T	Total/NA

The pound sign (#) in the amount added field denotes that the reagent was used undiluted. All calculations are performed using the stated concentration for this reagent.

GENERAL CHEMISTRY BATCH WORKSHEET

Lab Name: Eurofins TestAmerica, Denver Job No.: 280-134091-1

SDG No.:

Batch Number: 487676 Batch Start Date: 03/04/20 13:40 Batch Analyst: Barker, Scott G

Batch Method: FILTRATION Batch End Date:

Lab Sample ID	Client Sample ID	Method Chain	Basis	InitialAmount	FinalAmount	TOC LCS Std 00048			
LCS 280-487676/1		FILTRATION, 9060A		200 mL	200 mL	5 mL			
MB 280-487676/2		FILTRATION, 9060A		20 mL	20 mL				
280-134091-D-1	EW7-PM23A-2-25	FILTRATION, 9060A	D	20 mL	20 mL				
280-134091-D-1 MS	EW7-PM23A-2-25	FILTRATION, 9060A	D	50 mL	50 mL				
280-134091-D-1 MSD	EW7-PM23A-2-25	FILTRATION, 9060A	D	50 mL	50 mL				
280-134091-D-2	EW7-PM523A-2-25	FILTRATION, 9060A	D	20 mL	20 mL				
280-134091-D-3	EW7-PM21A-2-25	FILTRATION, 9060A	D	20 mL	20 mL				
280-134091-D-4	EW7-PM22A-2-25	FILTRATION, 9060A	D	20 mL	20 mL				

Batch Notes	
Filter ID	R9NA90610
Pipette/Syringe/Dispenser ID	8221539

Basis	Basis Description
D	Dissolved

The pound sign (#) in the amount added field denotes that the reagent was used undiluted. All calculations are performed using the stated concentration for this reagent.

GENERAL CHEMISTRY BATCH WORKSHEET

Lab Name: Eurofins TestAmerica, Denver Job No.: 280-134091-1

SDG No.:

Batch Number: 487860 Batch Start Date: 03/04/20 18:35 Batch Analyst: Barker, Scott G

Batch Method: 9060A Batch End Date:

Lab Sample ID	Client Sample ID	Method Chain	Basis	InitialAmount	FinalAmount	Initial pH	TOC ICV Std 00042	TOC LCS Std 00048	AnalysisComment
ICV 280-487860/3		9060A		50 mL	50 mL	<2 SU	1 mL		
ICB 280-487860/4		9060A		20 mL	20 mL	<2 SU			
LCS 280-487676/1-A		9060A		200 mL	200 mL	<2 SU			
MB 280-487676/2-A		9060A		20 mL	20 mL	<2 SU			
280-134091-D-1-A	EW7-PM23A-2-25	9060A	D	20 mL	20 mL	7 SU			
280-134091-D-1-B MS	EW7-PM23A-2-25	9060A	D	50 mL	50 mL	7 SU		1.25 mL	
280-134091-D-1-C MSD	EW7-PM23A-2-25	9060A	D	50 mL	50 mL	7 SU		1.25 mL	
280-134091-D-2-A	EW7-PM523A-2-25	9060A	D	20 mL	20 mL	7 SU			
280-134091-D-3-A	EW7-PM21A-2-25	9060A	D	20 mL	20 mL	7 SU			
280-134091-D-4-A	EW7-PM22A-2-25	9060A	D	20 mL	20 mL	6 SU			2.38x Instrument Dilution
CCV 280-487860/17		9060A		200 mL	200 mL	<2 SU		5 mL	
CCB 280-487860/18		9060A		20 mL	20 mL	<2 SU			

Batch Notes	
Acid ID	H2SO4_00205, 0.2% H2SO4_00342
Combustion Catylyst ID	18003D-01
Pipette/Syringe/Dispenser ID	5000 Condor, 1000 Intercessor

Basis	Basis Description
D	Dissolved

The pound sign (#) in the amount added field denotes that the reagent was used undiluted. All calculations are performed using the stated concentration for this reagent.

GENERAL CHEMISTRY BATCH WORKSHEET

Lab Name: Eurofins TestAmerica, Denver Job No.: 280-134091-1

SDG No.:

Batch Number: 487459 Batch Start Date: 03/02/20 09:57 Batch Analyst: Gonzalez, Sofie P

Batch Method: SM 2320B Batch End Date:

Lab Sample ID	Client Sample ID	Method Chain	Basis	CalcMsg	Alk daily lcs 00889				
CCV 280-487459/28		SM 2320B		InitialAmount is blank	10 mL				
CCB 280-487459/29		SM 2320B		InitialAmount is blank					
LCS 280-487459/30		SM 2320B		InitialAmount is blank	10 mL				
MB 280-487459/31		SM 2320B		InitialAmount is blank					
280-134091-F-1	EW7-PM23A-2-25	SM 2320B	T	InitialAmount is blank					
280-134091-F-2	EW7-PM523A-2-25	SM 2320B	T	InitialAmount is blank					
280-134091-F-3	EW7-PM21A-2-25	SM 2320B	T	InitialAmount is blank					
280-134091-F-4	EW7-PM22A-2-25	SM 2320B	T	InitialAmount is blank					
CCV 280-487459/42		SM 2320B		InitialAmount is blank	10 mL				
CCB 280-487459/43		SM 2320B		InitialAmount is blank					

Batch Notes	
Acid ID	0.02 H2SO4_00270
pH Buffer 1 ID	pH 2.0 Buffer_00083
pH Buffer 2 ID	pH 4.0 Buffer_00185
pH Buffer 3 ID	pH 7.0 Buffer_00276
pH Buffer 4 ID	pH 10 Buffer_00147
pH Buffer 5 ID	pH 12 Buffer_00160
pH Buffer 6 ID	pH 7.0 Buffer_00275
Sodium Carbonate ID	alk stk std_00017
Nominal Amount Used	10 mL
Pipette/Syringe/Dispenser ID	5000SM
Probe ID	PCE 80 pH 1200C_6949
Normality of First Titrant	0.02 N

The pound sign (#) in the amount added field denotes that the reagent was used undiluted. All calculations are performed using the stated concentration for this reagent.

GENERAL CHEMISTRY BATCH WORKSHEET

Lab Name: Eurofins TestAmerica, Denver Job No.: 280-134091-1

SDG No.:

Batch Number: 487459 Batch Start Date: 03/02/20 09:57 Batch Analyst: Gonzalez, Sofie P

Batch Method: SM 2320B Batch End Date:

Basis	Basis Description
T	Total/NA

The pound sign (#) in the amount added field denotes that the reagent was used undiluted. All calculations are performed using the stated concentration for this reagent.

*** Sample Table from Analysis ***

File name: *** Sample Table from Analysis ***
Date: 04-Mar-20

BWH

350.1 color_00188
350.1 bleach_01218
350.1 complex_00473

Cup	Name	Type	R	Dil	Wt	Comment	pH	Cl-
5	Sync	SYNC	1	1	1			
0	blk	CO	1	1	1			
0	Read Baseline	RB	1	1	1			
1	Cal 0.0 PPB	C	1	1	1			
3	Cal 25.0 ppb	C	1	1	1			
4	Cal 50.0 ppb	C	1	1	1			
5	Cal 100.0 ppb	C	1	1	1			
6	Cal 500.0 ppb	C	1	1	1			
7	Cal 1000.0 ppb	C	1	1	1			
8	Cal 2500.0 ppb	C	1	1	1			
9	Cal 5000.0 ppb	C	1	1	1			
0	blank	BLNK	1	1	1			
0	read baseline	RB	1	1	1			
10	ICVL 500.0 ppb	U	1	1	1			
11	ICV 2500.0 ppb	U	1	1	1			
12	ICB	U	1	1	1			
0	read baseline	RB	1	1	1			
8	LCS	U	1	1	1			
8	LCSD	U	1	1	1			
12	MB	U	1	1	1			
13	280-134189-c-2	U	1	1	1		<2	n
14	MS 280-134189-c-2	U	1	1	1		<2	n
15	MSD 280-134189-c-2	U	1	1	1		<2	n
16	280-134070-h-1	U	1	50	1		<2	n
17	280-133924-j-5	U	1	200	1		<2	n
18	280-134044-g-1	U	1	200	1		<2	n
19	280-134044-g-2	U	1	500	1		<2	n
20	280-134044-g-3	U	1	500	1		<2	n
21	280-134091-c-1	U	1	1	1		<2	n
22	280-134091-c-2	U	1	1	1		<2	
0	RINSE	U	1	1	1			
0	read baseline	RB	1	1	1			
6	CCVL 500.0 ppb	U	1	1	1			
8	CCV 2500.0 ppb	U	1	1	1			
12	CCB	U	1	1	1			
0	read baseline	RB	1	1	1			
23	280-134091-c-3	U	1	1	1		<2	
24	280-134091-c-4	U	1	5	1		<2	n
25	280-134075-c-1	U	1	1	1		<2	n
26	MS 280-134075-c-1	U	1	1	1		<2	n
27	MSD 280-134075-c-1	U	1	1	1		<2	n
28	280-134075-b-2	U	1	1	1		<2	n
29	280-134141-c-1	U	1	5	1		<2	n
30	280-134141-c-2	X U	1	5	1		<2	n
31	280-134141-c-3	X U	1	5	1		<2	n
32	280-134141-c-4	U	1	10	1		<2	n
0	RINSE	U	1	1	1			
0	read baseline	RB	1	1	1			
6	CCVL 500.0 ppb	U	1	1	1			
8	CCV 2500.0 ppb	U	1	1	1			
12	CCB	U	1	1	1			
0	read baseline	RB	1	1	1			
33	280-134069-g-1	U	1	500	1		<2	
34	280-134069-i-2	X U	1	1000	1		<2	n
35	280-134069-i-3	U	1	1000	1		<2	n
36	280-134069-g-4	U	1	1000	1		<2	n

Cup	Name	Type	R	Dil	Wt	Comment	pH	Cl-
8	LCS	U	1	1	1			
8	LCSD	U	1	1	1			
12	MB	U	1	1	1			
37	280-134082-c-1	U	1	1	1		L2	n
38	MS 280-134082-c-1	U	1	1	1		L2	n
~~39~~	~~MSD 280-134082-c-1~~	~~U~~	~~1~~	~~1~~	~~1~~		~~L2~~	~~n~~
0	RINSE	U	1	1	1			
0	read baseline	RB	1	1	1			
6	CCVL 500.0 ppb	U	1	1	1			
8	CCV 2500.0 ppb	U	1	1	1			
12	CCB	U	1	1	1			
0	read baseline	RB	1	1	1			
40	280-134069-i-5	U	1	1000	1		L2	n
41	280-134082-c-2	U	1	1	1		L2	n
42	280-134082-c-3	U	1	1	1		L2	n
43	280-134082-c-4	U	1	1	1		L2	n
44	280-134125-j-1	U	1	100	1		L2	n
45	280-134125-k-2	U	1	100	1		L2	n
46	280-134125-k-3	U	1	50	1		L2	n
47	280-134125-j-5	U	1	50	1		L2	n
48	280-134103-i-1	U	1	200	1		L2	n
49	280-134141-c-2	U	1	1	1		L2	n
0	RINSE	U	1	1	1			n
0	read baseline	RB	1	1	1			
6	CCVL 500.0 ppb	U	1	1	1			
8	CCV 2500.0 ppb	U	1	1	1			
12	CCB	U	1	1	1			
0	read baseline	RB	1	1	1			

Run Results Report

Facility Name	
Facility Location	
Department	
Operator Name	BWH
Operator ID	BWH
Platform	FS 3000
Software Rev Code	222
Data system ID	57
Result path	C:\FLOW_4\032020.RST
Sample table path	C:\FLOW_4\032020.tbl
Method path	C:\FLOW_4\nh3.mth
Date acquired	03-Mar-20
Time acquired	17:01

				Ammonia		
Date	Time	Cup	Name	Response	Calc [ppb]	Flags
03-Mar-20	14:04	5	Sync	9457	100.325	
03-Mar-20	14:06	0	blk	-78	13.816	
03-Mar-20	14:08	0	Read Baseline	0	14.518	BL UM
03-Mar-20	14:10	1	Cal 0.0 PPB	-234	12.423	UM
03-Mar-20	14:12	3	Cal 25.0 ppb	2095	33.360	UM
03-Mar-20	14:14	4	Cal 50.0 ppb	4616	56.155	UM
03-Mar-20	14:16	5	Cal 100.0 ppb	9653	102.128	
03-Mar-20	14:18	6	Cal 500.0 ppb	47470	464.869	
03-Mar-20	14:20	7	Cal 1000.0 ppb	94219	956.265	
03-Mar-20	14:22	8	Cal 2500.0 ppb	222501	2548.808	
03-Mar-20	14:24	9	Cal 5000.0 ppb	379597	4986.471	
03-Mar-20	14:26	0	blank	39	14.865	
03-Mar-20	14:28	0	read baseline	0	14.518	BL
03-Mar-20	14:30	10	ICVL 500.0 ppb	46604	456.213	
03-Mar-20	14:32	11	ICV 2500.0 ppb	216498	2466.308	
03-Mar-20	14:34	12	ICB	1670	29.526	
03-Mar-20	14:36	0	read baseline	0	14.518	BL
03-Mar-20	14:38	8	LCS	220933	2527.184	
03-Mar-20	14:40	8	LCSD	219495	2507.392	
03-Mar-20	14:42	12	MB	1950	32.049	
03-Mar-20	14:44	13	280-134189-c-2	2383	35.956	
03-Mar-20	14:46	14	MS 280-134189-c-2	91369	924.951	
03-Mar-20	14:48	15	MSD 280-134189-c-2	91462	925.968	
03-Mar-20	14:50	16	280-134070-h-1	241761	140940.047	
03-Mar-20	14:52	17	280-133924-j-5	263163	625657.500	
03-Mar-20	14:54	18	280-134044-g-1	257618	609429.750	
03-Mar-20	14:56	19	280-134044-g-2	172834	944884.812	
03-Mar-20	14:58	20	280-134044-g-3	267881	1598928.000	
03-Mar-20	15:00	21	280-134091-c-1	115843	1199.639	
03-Mar-20	15:02	22	280-134091-c-2	111842	1153.836	
03-Mar-20	15:04	0	RINSE	-257	12.216	
03-Mar-20	15:06	0	read baseline	0	14.518	BL
03-Mar-20	15:08	6	CCVL 500.0 ppb	48038	470.556	
03-Mar-20	15:10	8	CCV 2500.0 ppb	220434	2520.307	
03-Mar-20	15:12	12	CCB	-46	14.102	UM
03-Mar-20	15:14	0	read baseline	0	14.518	BL UM
03-Mar-20	15:16	23	280-134091-c-3	77362	773.591	
03-Mar-20	15:18	24	280-134091-c-4	11307	586.709	
03-Mar-20	15:20	25	280-134075-c-1	3449	45.585	
03-Mar-20	15:22	26	MS 280-134075-c-1	86657	873.553	
03-Mar-20	15:24	27	MSD 280-134075-c-1	85455	860.526	
03-Mar-20	15:26	28	280-134075-b-2	15965	160.506	
03-Mar-20	15:28	29	280-134141-c-1	21140	1045.099	
03-Mar-20	15:30	30	280-134141-c-2 X	4455	273.498	
03-Mar-20	15:37	31	280-134141-c-3 X	6300	357.308	
03-Mar-20	15:39	32	280-134141-c-4	11170	1160.771	

Result path C:\FLOW_4\032020.RST
Sample table path C:\FLOW_4\032020.tbl
Method path C:\FLOW_4\nh3.mth
Date acquired 03-Mar-20
Time acquired 17:01

				Ammonia		
Date	Time	Cup	Name	Response	Calc [ppb]	Flags
03-Mar-20	15:41	0	RINSE	-13	14.406	
03-Mar-20	15:43	0	read baseline	0	14.518	BL
03-Mar-20	15:45	6	CCVL 500.0 ppb	47817	468.337	
03-Mar-20	15:47	8	CCV 2500.0 ppb	216485	2466.120	
03-Mar-20	15:49	12	CCB	2265	34.895	
03-Mar-20	15:51	0	read baseline	0	14.518	BL
03-Mar-20	15:53	33	280-134069-g-1	80989	406187.812	
03-Mar-20	15:55	34	280-134069-i-2 X	396123	5274116.000	
03-Mar-20	15:57	35	280-134069-i-3	182853	2018387.625	
03-Mar-20	15:59	36	280-134069-g-4	169778	1850975.875	
03-Mar-20	16:01	8	LCS	213640	2427.302	
03-Mar-20	16:03	8	LCSD	219054	2501.339	
03-Mar-20	16:05	12	MB	-264	12.153	UM
03-Mar-20	16:07	37	280-134082-c-1	10699	111.743	
03-Mar-20	16:09	38	MS 280-134082-c-1	95146	966.489	
03-Mar-20	16:11	39	MSD 280-134082-c-1	10579	110.634	
03-Mar-20	16:13	0	RINSE	-147	13.197	
03-Mar-20	16:15	0	read baseline	0	14.518	BL
03-Mar-20	16:17	6	CCVL 500.0 ppb	46483	455.007	
03-Mar-20	16:19	8	CCV 2500.0 ppb	215345	2450.544	
03-Mar-20	16:21	12	CCB	379	17.923	UM
03-Mar-20	16:23	0	read baseline	0	14.518	BL UM
03-Mar-20	16:25	40	280-134069-i-5	72544	722524.562	
03-Mar-20	16:27	41	280-134082-c-2	10740	112.122	
03-Mar-20	16:29	42	280-134082-c-3	2929	40.886	
03-Mar-20	16:31	43	280-134082-c-4	2959	41.159	
03-Mar-20	16:33	44	280-134125-j-1	184129	203493.094	
03-Mar-20	16:35	45	280-134125-k-2	85705	86322.867	
03-Mar-20	16:37	46	280-134125-k-3	102953	52666.906	
03-Mar-20	16:39	47	280-134125-j-5	1099	1219.524	
03-Mar-20	16:41	48	280-134103-i-1	240092	559015.812	
03-Mar-20	16:43	49	280-134141-c-2	19390	192.556	
03-Mar-20	16:45	0	RINSE	26	14.753	
03-Mar-20	16:47	0	read baseline	0	14.518	BL
03-Mar-20	16:49	6	CCVL 500.0 ppb	48179	471.961	
03-Mar-20	16:51	8	CCV 2500.0 ppb	208214	2353.733	
03-Mar-20	16:53	12	CCB	338	17.554	UM
03-Mar-20	16:55	0	read baseline	0	14.518	BL

Peak Table:Ammonia

File name: C:\FLOW_4\032020.RST
Date: 03-Mar-20
Operator: BWH

Peak	Cup	Name	R	Type	Dil	Wt	Height	Calc. (ppb)	Flags
1	5	Sync	1	SYNC	1	1	9457	100.325455	
2	0	blk	1	CO	1	1	-78	13.816178	
B	0	Read Baseline	1	RB	1	1	0	14.517747	BL UM
4	1	Cal 0.0 PPB	1	C	1	1	-234	12.422593	UM
5	3	Cal 25.0 ppb	1	C	1	1	2095	33.360104	UM
6	4	Cal 50.0 ppb	1	C	1	1	4616	56.155460	UM
7	5	Cal 100.0 ppb	1	C	1	1	9653	102.128494	
8	6	Cal 500.0 ppb	1	C	1	1	47470	464.868927	
9	7	Cal 1000.0 ppb	1	C	1	1	94219	956.265442	
10	8	Cal 2500.0 ppb	1	C	1	1	222501	2548.807617	
11	9	Cal 5000.0 ppb	1	C	1	1	379597	4986.471191	
12	0	blank	1	BLNK	1	1	39	14.865175	
B	0	read baseline	1	RB	1	1	0	14.517747	BL
14	10	ICVL 500.0 ppb	1	U	1	1	46604	456.213440	
15	11	ICV 2500.0 ppb	1	U	1	1	216498	2466.308350	
16	12	ICB	1	U	1	1	1670	29.525694	
B	0	read baseline	1	RB	1	1	0	14.517747	BL
18	8	LCS	1	U	1	1	220933	2527.183594	
19	8	LCSD	1	U	1	1	219495	2507.391846	
20	12	MB	1	U	1	1	1950	32.049088	
21	13	280-134189-c-2	1	U	1	1	2383	35.955982	
22	14	MS 280-134189-c-2	1	U	1	1	91369	924.950500	
23	15	MSD 280-134189-c-2	1	U	1	1	91462	925.968018	
24	16	280-134070-h-1	1	U	50	1	241761	140940.046875	
25	17	280-133924-j-5	1	U	200	1	263163	625657.500000	
26	18	280-134044-g-1	1	U	200	1	257618	609429.750000	
27	19	280-134044-g-2	1	U	500	1	172834	944884.812500	
28	20	280-134044-g-3	1	U	500	1	267881	1598928.000000	
29	21	280-134091-c-1	1	U	1	1	115843	1199.638672	
30	22	280-134091-c-2	1	U	1	1	111842	1153.836426	
31	0	RINSE	1	U	1	1	-257	12.216475	
B	0	read baseline	1	RB	1	1	0	14.517746	BL
33	6	CCVL 500.0 ppb	1	U	1	1	48038	470.555511	
34	8	CCV 2500.0 ppb	1	U	1	1	220434	2520.307129	
35	12	CCB	1	U	1	1	-46	14.102175	UM
B	0	read baseline	1	RB	1	1	0	14.517747	BL UM
37	23	280-134091-c-3	1	U	1	1	77362	773.590576	
38	24	280-134091-c-4	1	U	5	1	11307	586.708801	
39	25	280-134075-c-1	1	U	1	1	3449	45.584965	
40	26	MS 280-134075-c-1	1	U	1	1	86657	873.552551	
41	27	MSD 280-134075-c-1	1	U	1	1	85455	860.526428	
42	28	280-134075-b-2	1	U	1	1	15965	160.506241	
43	29	280-134141-c-1	1	U	5	1	21140	1045.099365	
44	30	280-134141-c-2 X	1	U	5	1	4455	273.497925	
45	31	280-134141-c-3 X	1	U	5	1	6300	357.308289	
46	32	280-134141-c-4	1	U	10	1	11170	1160.770508	
47	0	RINSE	1	U	1	1	-13	14.405518	
B	0	read baseline	1	RB	1	1	0	14.517747	BL
49	6	CCVL 500.0 ppb	1	U	1	1	47817	468.337433	
50	8	CCV 2500.0 ppb	1	U	1	1	216485	2466.120361	
51	12	CCB	1	U	1	1	2265	34.894657	
B	0	read baseline	1	RB	1	1	0	14.517747	BL
53	33	280-134069-g-1	1	U	500	1	80989	406187.812500	
54	34	280-134069-i-2 X	1	U	1000	1	396123	5274116.000000	
55	35	280-134069-i-3	1	U	1000	1	182853	2018387.625000	
56	36	280-134069-g-4	1	U	1000	1	169778	1850975.875000	
57	8	LCS	1	U	1	1	213640	2427.302002	
58	8	LCSD	1	U	1	1	219054	2501.339111	
59	12	MB	1	U	1	1	-264	12.152878	UM
60	37	280-134082-c-1	1	U	1	1	10699	111.743347	
61	38	MS 280-134082-c-1	1	U	1	1	95146	966.488708	
62	39	MSD 280-134082-c-1	1	U	1	1	10579	110.634064	
63	0	RINSE	1	U	1	1	-147	13.196816	
B	0	read baseline	1	RB	1	1	0	14.517747	BL
65	6	CCVL 500.0 ppb	1	U	1	1	46483	455.006989	
66	8	CCV 2500.0 ppb	1	U	1	1	215345	2450.544189	
67	12	CCB	1	U	1	1	379	17.922855	UM
B	0	read baseline	1	RB	1	1	0	14.517747	BL UM
69	40	280-134069-i-5	1	U	1000	1	72544	722524.562500	
70	41	280-134082-c-2	1	U	1	1	10740	112.121506	

Peak	Cup	Name	R	Type	Dil	Wt	Height	Calc. (ppb)	Flags
71	42	280-134082-c-3	1	U	1	1	2929	40.885803	
72	43	280-134082-c-4	1	U	1	1	2959	41.159069	
73	44	280-134125-j-1	1	U	100	1	184129	203493.093750	
74	45	280-134125-k-2	1	U	100	1	85705	86322.867188	
75	46	280-134125-k-3	1	U	50	1	102953	52666.906250	
76	47	280-134125-j-5	1	U	50	1	1099	1219.523560	
77	48	280-134103-i-1	1	U	200	1	240092	559015.812500	
78	49	280-134141-c-2	1	U	1	1	19390	192.556183	
79	0	RINSE	1	U	1	1	26	14.752538	
B	0	read baseline	1	RB	1	1	0	14.517747	BL
81	6	CCVL 500.0 ppb	1	U	1	1	48179	471.961395	
82	8	CCV 2500.0 ppb	1	U	1	1	208214	2353.733398	
83	12	CCB	1	U	1	1	338	17.553593	UM
B	0	read baseline	1	RB	1	1	0	14.517747	BL

Ammonia:Calibration 1: Peak 4-84

File name: C:\FLOW_4\032020.RST
Date: 03-Mar-20
Operator: BWH

*	Name	Conc	Height
*	Cal 0.0 PPB	0.000000	-233.615662
*	Cal 25.0 ppb	25.000000	2095.062012
*	Cal 50.0 ppb	50.000000	4615.590820
*	Cal 100.0 ppb	100.000000	9653.150391
*	Cal 500.0 ppb	500.000000	47470.203125
*	Cal 1000.0 ppb	1000.000000	94219.109375
*	Cal 2500.0 ppb	2500.000000	222501.140625
*	Cal 5000.0 ppb	5000.000000	379596.656250

Calib Coef:
x=cyy+by+a
a: (intercept) 1.4518e+01
b: 8.9709e-03
c: 1.0872e-08

Corr Coef: 0.999866

Carryover: 0%

No Drift Peaks

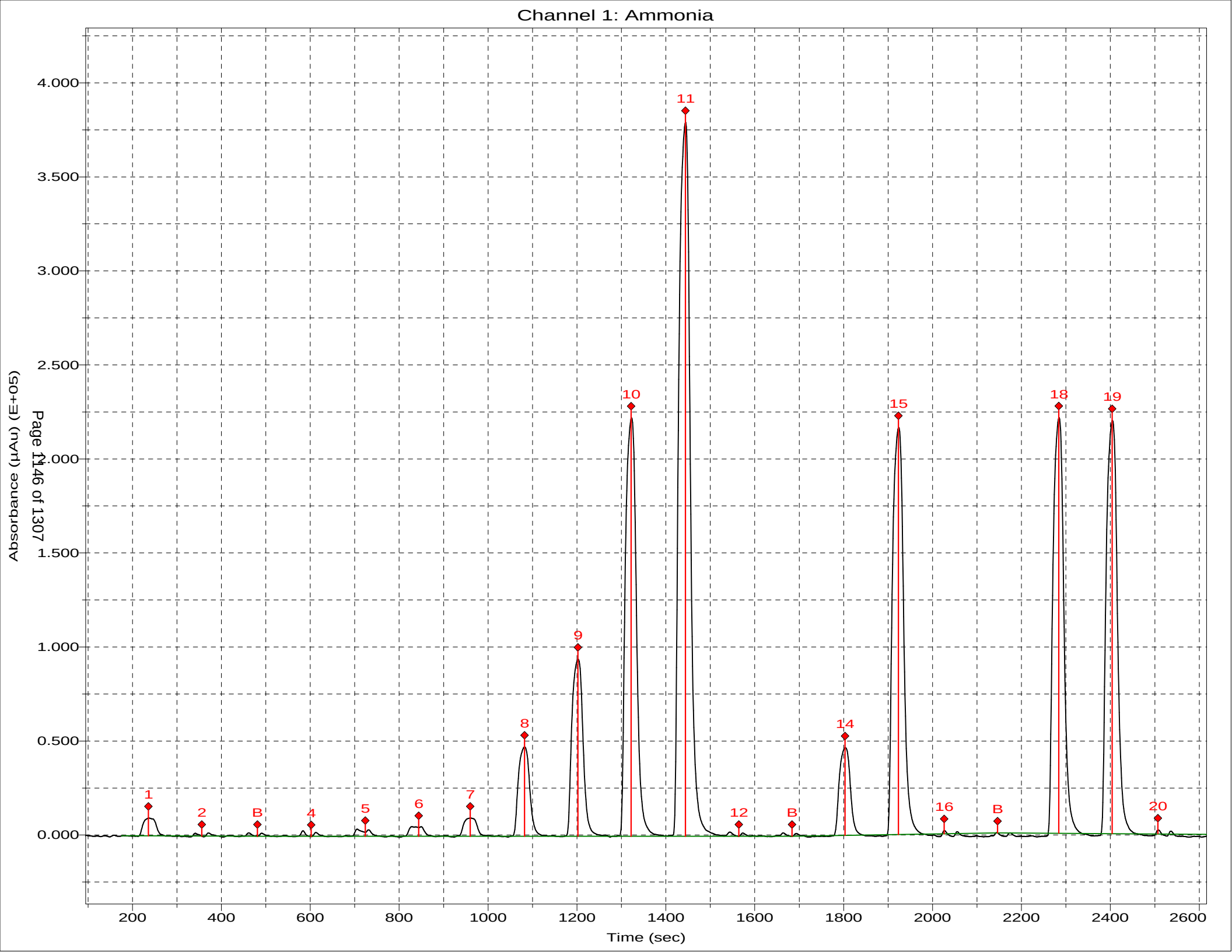
Channel 1: Ammonia
Absorbance (µAu) (E+05)
4.000
3.500
3.000
2.500
2.000
1.500
1.000
0.500
0.000
1
2
B
4
5
6
7
8
9
10
11
12
B
14
15
16
B
18
19
20
200
400
600
800
1000
1200
1400
1600
1800
2000
2200
2400
2600
Time (sec)

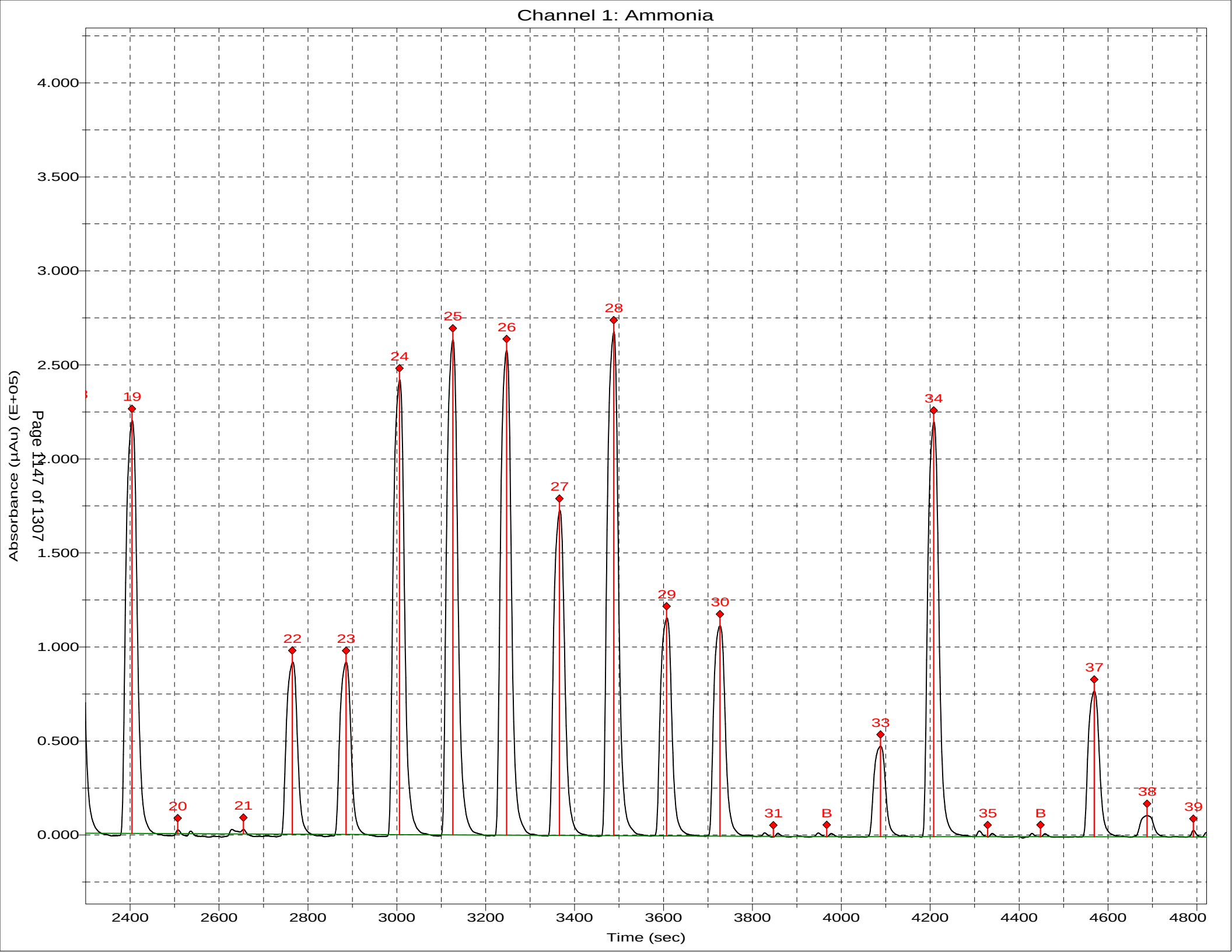
Channel 1: Ammonia
Absorbance (µAu) (E+05)
4.000
3.500
3.000
2.500
2.000
1.500
1.000
0.500
0.000
19
20
21
22
23
24
25
26
27
28
29
30
31
B
33
34
35
B
37
38
39
2400
2600
2800
3000
3200
3400
3600
3800
4000
4200
4400
4600
4800
Time (sec)

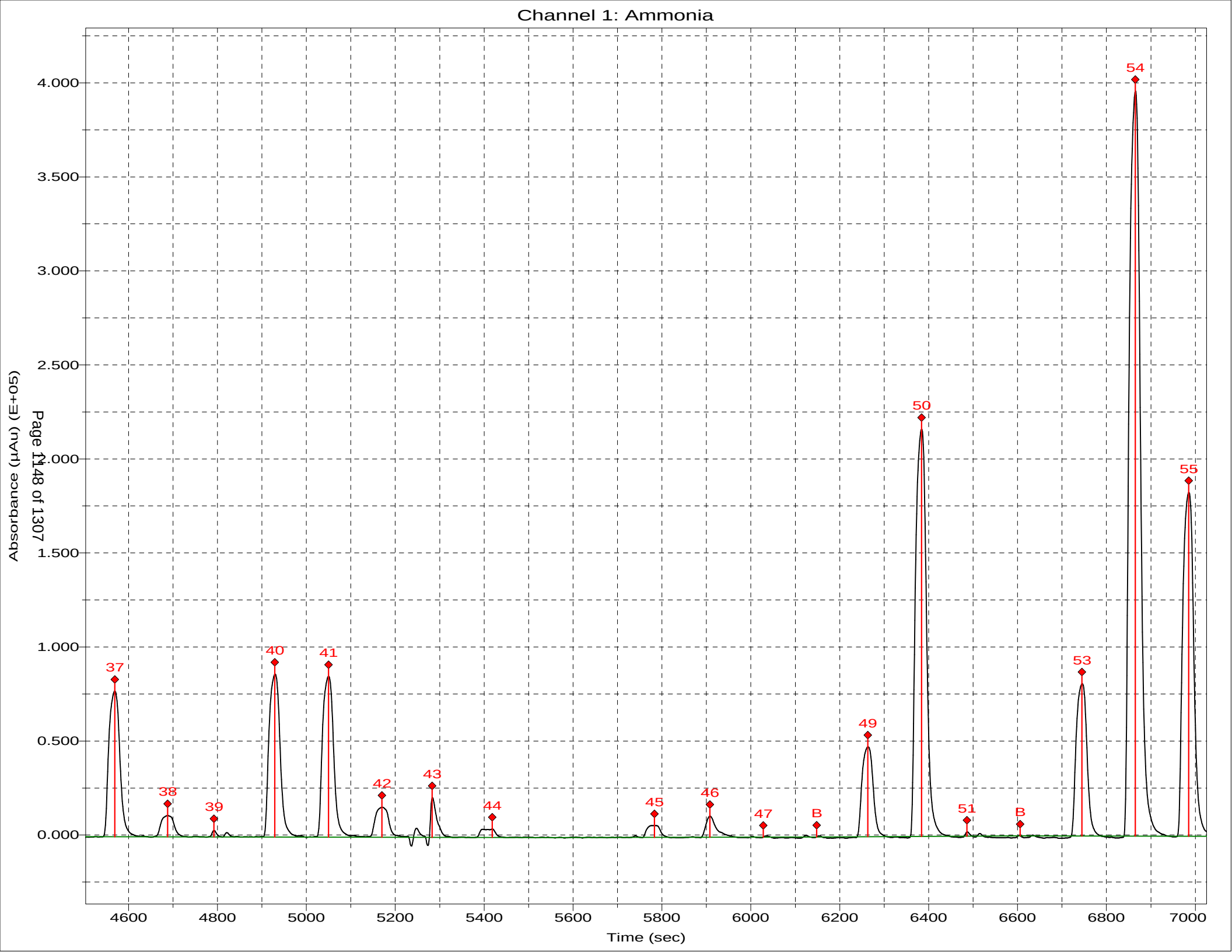
Channel 1: Ammonia
Absorbance (µAu) (E+05)
4.000
3.500
3.000
2.500
2.000
1.500
1.000
0.500
0.000
4600
4800
5000
5200
5400
5600
5800
6000
6200
6400
6600
6800
7000
Time (sec)
37
38
39
40
41
42
43
44
45
46
47
B
49
50
51
B
53
54
55

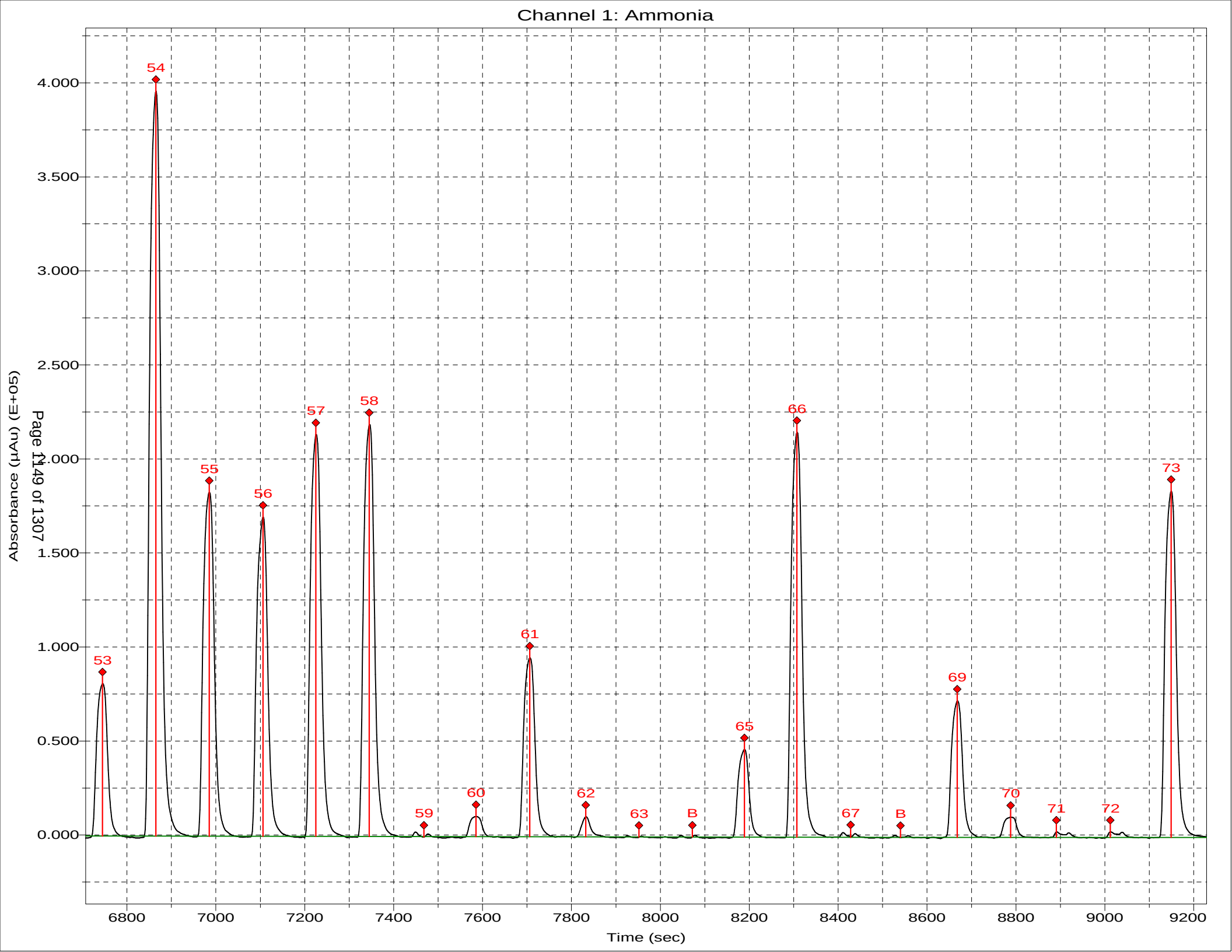
Channel 1: Ammonia
Absorbance (µAu) (E+05)
4.000
3.500
3.000
2.500
2.000
1.500
1.000
0.500
0.000
53
54
55
56
57
58
59
60
61
62
63
B
65
66
67
B
69
70
71
72
73
6800
7000
7200
7400
7600
7800
8000
8200
8400
8600
8800
9000
9200
Time (sec)

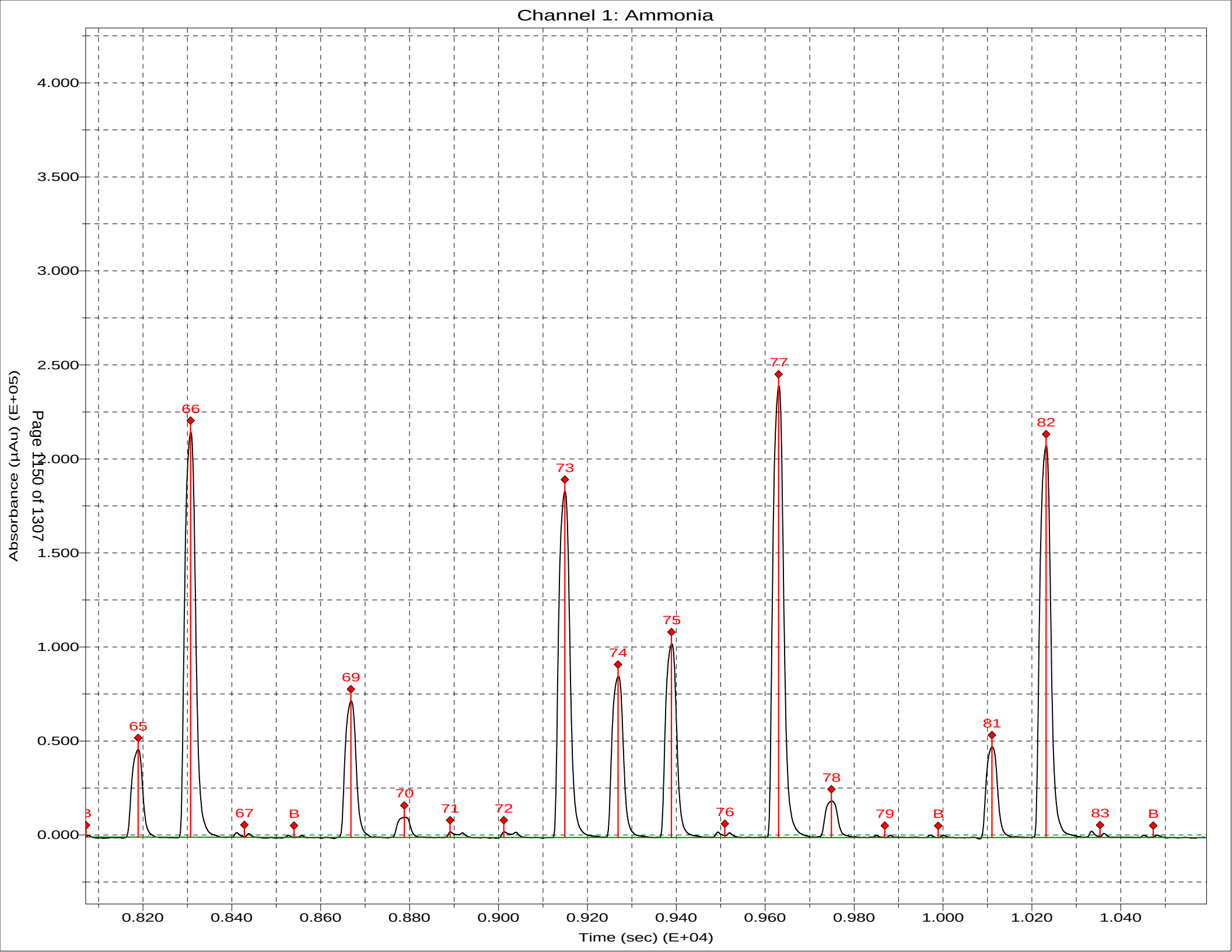
Channel 1: Ammonia
Absorbance (µAu) (E+05)
4.000
3.500
3.000
2.500
2.000
1.500
1.000
0.500
0.000
0.820
0.840
0.860
0.880
0.900
0.920
0.940
0.960
0.980
1.000
1.020
1.040
Time (sec) (E+04)
65
66
67
B
69
70
71
72
73
74
75
76
77
78
79
B
81
82
83
B

*** Sample Table from Analysis ***

File name: *** Sample Table from Analysis ***
Date: 05-Mar-20

BWH

350.1 color_00188
350.1 bleach_01219
350.1 complex_00478

Cup	Name	Type	R	Dil	Wt	Comment	pH	Cl⁻
5	Sync	SYNC	1	1	1			
0	blk	CO	1	1	1			
0	Read Baseline	RB	1	1	1			
1	Cal 0.0 PPB	C	1	1	1			
3	Cal 25.0 ppb	C	1	1	1			
4	Cal 50.0 ppb	C	1	1	1			
5	Cal 100.0 ppb	C	1	1	1			
6	Cal 500.0 ppb	C	1	1	1			
7	Cal 1000.0 ppb	C	1	1	1			
8	Cal 2500.0 ppb	C	1	1	1			
9	Cal 5000.0 ppb	C	1	1	1			
0	blank	BLNK	1	1	1			
0	read baseline	RB	1	1	1			
10	ICVL 500.0 ppb	U	1	1	1			
11	ICV 2500.0 ppb	U	1	1	1			
12	ICB	U	1	1	1			
0	read baseline	RB	1	1	1			
8	LCS	U	1	1	1			
8	LCSD	U	1	1	1			
12	MB	U	1	1	1			
13	280-134091-c-1	U	1	1	1		L2	n
14	MS 280-134091-c-1	U	1	1	1		L2	n
15	MSD 280-134091-c-1	U	1	1	1		L2	n
16	280-134091-c-2	U	1	1	1		L2	n
17	280-134044-g-3	U	1	500	1		L2	n
18	280-134069-g-1	U	1	500	1		L2	n
19	280-134069-i-2	U	1	1000	1		L2	n
20	280-134075-c-1	U	1	1	1		L2	n
21	280-134069-i-5	U	1	1000	1		L2	n
22	280-134103-f-2	U	1	200	1		L2	n
0	RINSE	U	1	1	1			n
0	read baseline	RB	1	1	1			
6	CCVL 500.0 ppb	U	1	1	1			
8	CCV 2500.0 ppb	U	1	1	1			
12	CCB	U	1	1	1			
0	read baseline	RB	1	1	1			
23	280-134103-f-3	U	1	500	1		L2	n
24	280-134103-f-4	U	1	500	1		L2	n
25	280-134141-c-2	U	1	1	1		L2	n
26	MS 280-134141-c-2	U	1	1	1		L2	n
27	MSD 280-134141-c-2	U	1	1	1		L2	n
28	280-134141-c-3	U	1	1	1		L2	n
29	280-134103-i-5	U	1	1000	1		L2	n
30	280-134103-g-6	U	1	500	1		L2	n
31	280-134125-j-2	U	1	100	1		L2	n
32	280-134177-c-1	U	1	2	1		L2	n
0	RINSE	U	1	1	1			
0	read baseline	RB	1	1	1			
6	CCVL 500.0 ppb	U	1	1	1			
8	CCV 2500.0 ppb	U	1	1	1			
12	CCB	U	1	1	1			
0	read baseline	RB	1	1	1			
33	280-134177-c-2	U	1	2	1		L2	n
34	280-134177-c-3	X U	1	2	1		L2	n
35	280-134177-c-4	U	1	2	1		L2	n
36	280-134177-c-5	U	1	2	1		L2	n

Cup	Name	Type	R	Dil	Wt	Comment	pH	Cl⁻
37	280-134177-c-3	U	1	1	1		<2	n
0	RINSE	U	1	1	1			
0	read baseline	RB	1	1	1			
6	CCVL 500.0 ppb	U	1	1	1			
8	CCV 2500.0 ppb	U	1	1	1			
12	CCB	U	1	1	1			
0	read baseline	RB	1	1	1			

Run Results Report

Facility Name	
Facility Location	
Department	
Operator Name	BWH
Operator ID	BWH
Platform	FS 3000
Software Rev Code	222
Data system ID	57
Result path	C:\FLOW_4\030520.RST
Sample table path	C:\FLOW_4\030520.tbl
Method path	C:\FLOW_4\nh3.mth
Date acquired	05-Mar-20
Time acquired	14:19

				Ammonia		
Date	Time	Cup	Name	Response	Calc [ppb]	Flags
05-Mar-20	12:05	5	Sync	7936	87.143	
05-Mar-20	12:07	0	blk	-94	-3.561	LO
05-Mar-20	12:09	0	Read Baseline	0	-2.505	BL
05-Mar-20	12:11	1	Cal 0.0 PPB	2262	22.934	
05-Mar-20	12:13	3	Cal 25.0 ppb	3389	35.633	
05-Mar-20	12:15	4	Cal 50.0 ppb	4557	48.832	
05-Mar-20	12:17	5	Cal 100.0 ppb	8306	91.351	
05-Mar-20	12:19	6	Cal 500.0 ppb	39677	457.167	
05-Mar-20	12:21	7	Cal 1000.0 ppb	85314	1021.359	
05-Mar-20	12:23	8	Cal 2500.0 ppb	192881	2501.386	
05-Mar-20	12:25	9	Cal 5000.0 ppb	347535	4998.854	
05-Mar-20	12:27	0	blank	203	-0.221	LO
05-Mar-20	12:29	0	read baseline	0	-2.505	BL
05-Mar-20	12:31	10	ICVL 500.0 ppb	42133	486.558	
05-Mar-20	12:33	11	ICV 2500.0 ppb	196306	2551.973	
05-Mar-20	12:35	12	ICB	1468	13.992	
05-Mar-20	12:37	0	read baseline	0	-2.505	BL
05-Mar-20	12:39	8	LCS	201795	2633.484	
05-Mar-20	12:41	8	LCSD	203223	2654.789	
05-Mar-20	12:43	12	MB	-1346	-17.590	LO UM
05-Mar-20	12:45	13	280-134091-c-1	109204	1331.850	
05-Mar-20	12:47	14	MS 280-134091-c-1	188027	2430.049	
05-Mar-20	12:49	15	MSD 280-134091-c-1	186858	2412.930	
05-Mar-20	12:51	16	280-134091-c-2	110491	1348.869	
05-Mar-20	12:53	17	280-134044-g-3	217081	1431702.250	
05-Mar-20	12:55	18	280-134069-g-1	173377	1108682.625	
05-Mar-20	12:57	19	280-134069-i-2	77268	919130.188	
05-Mar-20	12:59	20	280-134075-c-1	2542	26.079	
05-Mar-20	13:01	21	280-134069-i-5	70457	833521.500	
05-Mar-20	13:03	22	280-134103-f-2	285872	790163.500	
05-Mar-20	13:05	0	RINSE	332	1.219	
05-Mar-20	13:07	0	read baseline	0	-2.505	BL
05-Mar-20	13:09	6	CCVL 500.0 ppb	43181	499.136	
05-Mar-20	13:11	8	CCV 2500.0 ppb	203774	2663.023	
05-Mar-20	13:13	12	CCB	1021	8.964	
05-Mar-20	13:15	0	read baseline	0	-2.505	BL
05-Mar-20	13:17	23	280-134103-f-3	176675	1132451.750	
05-Mar-20	13:19	24	280-134103-f-4	105789	643415.375	
05-Mar-20	13:21	25	280-134141-c-2	18315	206.114	
05-Mar-20	13:23	26	MS 280-134141-c-2	104091	1264.522	
05-Mar-20	13:25	27	MSD 280-134141-c-2	105050	1277.111	
05-Mar-20	13:27	28	280-134141-c-3	29652	338.310	
05-Mar-20	13:29	29	280-134103-i-5	78325	932493.500	
05-Mar-20	13:31	30	280-134103-g-6	166780	1061439.625	
05-Mar-20	13:33	31	280-134125-j-2	84912	101622.539	
05-Mar-20	13:35	32	280-134177-c-1	14628	327.253	

Result path C:\FLOW_4\030520.RST
Sample table path C:\FLOW_4\030520.tbl
Method path C:\FLOW_4\nh3.mth
Date acquired 05-Mar-20
Time acquired 14:19

				Ammonia		
Date	Time	Cup	Name	Response	Calc [ppb]	Flags
05-Mar-20	13:37	0	RINSE	529	3.437	
05-Mar-20	13:39	0	read baseline	0	-2.505	BL
05-Mar-20	13:41	6	CCVL 500.0 ppb	44833	518.998	
05-Mar-20	13:43	8	CCV 2500.0 ppb	198012	2577.253	
05-Mar-20	13:45	12	CCB	-9	-2.600	LO UM
05-Mar-20	13:47	0	read baseline	0	-2.505	BL UM
05-Mar-20	13:49	33	280-134177-c-2	346019	9944.510	
05-Mar-20	13:51	34	280-134177-c-3 X	9544	210.877	
05-Mar-20	13:53	35	280-134177-c-4	98282	2377.215	
05-Mar-20	13:55	36	280-134177-c-5	74649	1772.226	
05-Mar-20	14:01	37	280-134177-c-3	16619	186.536	
05-Mar-20	14:03	0	RINSE	-157	-4.264	LO
05-Mar-20	14:05	0	read baseline	0	-2.505	BL
05-Mar-20	14:07	6	CCVL 500.0 ppb	44973	520.691	
05-Mar-20	14:09	8	CCV 2500.0 ppb	205650	2691.067	
05-Mar-20	14:11	12	CCB	25	-2.226	LO UM
05-Mar-20	14:13	0	read baseline	0	-2.505	BL UM

Peak Table:Ammonia

File name: C:\FLOW_4\030520.RST
Date: 05-Mar-20
Operator: BWH

Peak	Cup	Name	R	Type	Dil	Wt	Height	Calc. (ppb)	Flags
1	5	Sync	1	SYNC	1	1	7936	87.143211	
2	0	blk	1	CO	1	1	-94	-3.561365	LO
B	0	Read Baseline	1	RB	1	1	0	-2.504717	BL
4	1	Cal 0.0 PPB	1	C	1	1	2262	22.933588	
5	3	Cal 25.0 ppb	1	C	1	1	3389	35.632614	
6	4	Cal 50.0 ppb	1	C	1	1	4557	48.831760	
7	5	Cal 100.0 ppb	1	C	1	1	8306	91.350685	
8	6	Cal 500.0 ppb	1	C	1	1	39677	457.166504	
9	7	Cal 1000.0 ppb	1	C	1	1	85314	1021.359253	
10	8	Cal 2500.0 ppb	1	C	1	1	192881	2501.386475	
11	9	Cal 5000.0 ppb	1	C	1	1	347535	4998.854004	
12	0	blank	1	BLNK	1	1	203	-0.221176	LO
B	0	read baseline	1	RB	1	1	0	-2.504717	BL
14	10	ICVL 500.0 ppb	1	U	1	1	42133	486.558167	
15	11	ICV 2500.0 ppb	1	U	1	1	196306	2551.972656	
16	12	ICB	1	U	1	1	1468	13.992286	
B	0	read baseline	1	RB	1	1	0	-2.504717	BL
18	8	LCS	1	U	1	1	201795	2633.484131	
19	8	LCSD	1	U	1	1	203223	2654.788818	
20	12	MB	1	U	1	1	-1346	-17.590412	LO UM
21	13	280-134091-c-1	1	U	1	1	109204	1331.849731	
22	14	MS 280-134091-c-1	1	U	1	1	188027	2430.049316	
23	15	MSD 280-134091-c-1	1	U	1	1	186858	2412.930420	
24	16	280-134091-c-2	1	U	1	1	110491	1348.869141	
25	17	280-134044-g-3	1	U	500	1	217081	1431702.250000	
26	18	280-134069-g-1	1	U	500	1	173377	1108682.625000	
27	19	280-134069-i-2	1	U	1000	1	77268	919130.187500	
28	20	280-134075-c-1	1	U	1	1	2542	26.079193	
29	21	280-134069-i-5	1	U	1000	1	70457	833521.500000	
30	22	280-134103-f-2	1	U	200	1	285872	790163.500000	
31	0	RINSE	1	U	1	1	332	1.219322	
B	0	read baseline	1	RB	1	1	0	-2.504717	BL
33	6	CCVL 500.0 ppb	1	U	1	1	43181	499.135620	
34	8	CCV 2500.0 ppb	1	U	1	1	203774	2663.023193	
35	12	CCB	1	U	1	1	1021	8.964281	
B	0	read baseline	1	RB	1	1	0	-2.504717	BL
37	23	280-134103-f-3	1	U	500	1	176675	1132451.750000	
38	24	280-134103-f-4	1	U	500	1	105789	643415.375000	
39	25	280-134141-c-2	1	U	1	1	18315	206.113861	
40	26	MS 280-134141-c-2	1	U	1	1	104091	1264.522095	
41	27	MSD 280-134141-c-2	1	U	1	1	105050	1277.110718	
42	28	280-134141-c-3	1	U	1	1	29652	338.310394	
43	29	280-134103-i-5	1	U	1000	1	78325	932493.500000	
44	30	280-134103-g-6	1	U	500	1	166780	1061439.625000	
45	31	280-134125-j-2	1	U	100	1	84912	101622.539062	
46	32	280-134177-c-1	1	U	2	1	14628	327.253326	
47	0	RINSE	1	U	1	1	529	3.436514	
B	0	read baseline	1	RB	1	1	0	-2.504717	BL
49	6	CCVL 500.0 ppb	1	U	1	1	44833	518.998474	
50	8	CCV 2500.0 ppb	1	U	1	1	198012	2577.253418	
51	12	CCB	1	U	1	1	-9	-2.600223	LO UM
B	0	read baseline	1	RB	1	1	0	-2.504717	BL UM
53	33	280-134177-c-2	1	U	2	1	346019	9944.509766	
54	34	280-134177-c-3	X 1	U	2	1	9544	210.877136	
55	35	280-134177-c-4	1	U	2	1	98282	2377.215332	
56	36	280-134177-c-5	1	U	2	1	74649	1772.225708	
57	37	280-134177-c-3	1	U	1	1	16619	186.535538	
58	0	RINSE	1	U	1	1	-157	-4.263916	LO
B	0	read baseline	1	RB	1	1	0	-2.504717	BL
60	6	CCVL 500.0 ppb	1	U	1	1	44973	520.691406	
61	8	CCV 2500.0 ppb	1	U	1	1	205650	2691.067139	
62	12	CCB	1	U	1	1	25	-2.226500	LO UM
B	0	read baseline	1	RB	1	1	0	-2.504717	BL UM

Ammonia:Calibration 1: Peak 4-63

File name: C:\FLOW_4\030520.RST
Date: 05-Mar-20
Operator: BWH

*	Name	Conc	Height
*	Cal 0.0 PPB	0.000000	2262.336670
*	Cal 25.0 ppb	25.000000	3388.621582
*	Cal 50.0 ppb	50.000000	4557.095215
*	Cal 100.0 ppb	100.000000	8306.269531
*	Cal 500.0 ppb	500.000000	39677.281250
*	Cal 1000.0 ppb	1000.000000	85313.710938
*	Cal 2500.0 ppb	2500.000000	192881.437500
*	Cal 5000.0 ppb	5000.000000	347534.625000

Calib Coef:
x=cyy+by+a
a: (intercept) -2.5047e+00
b: 1.1224e-02
c: 9.1137e-09

Corr Coef: 0.999935

Carryover: 0%

No Drift Peaks

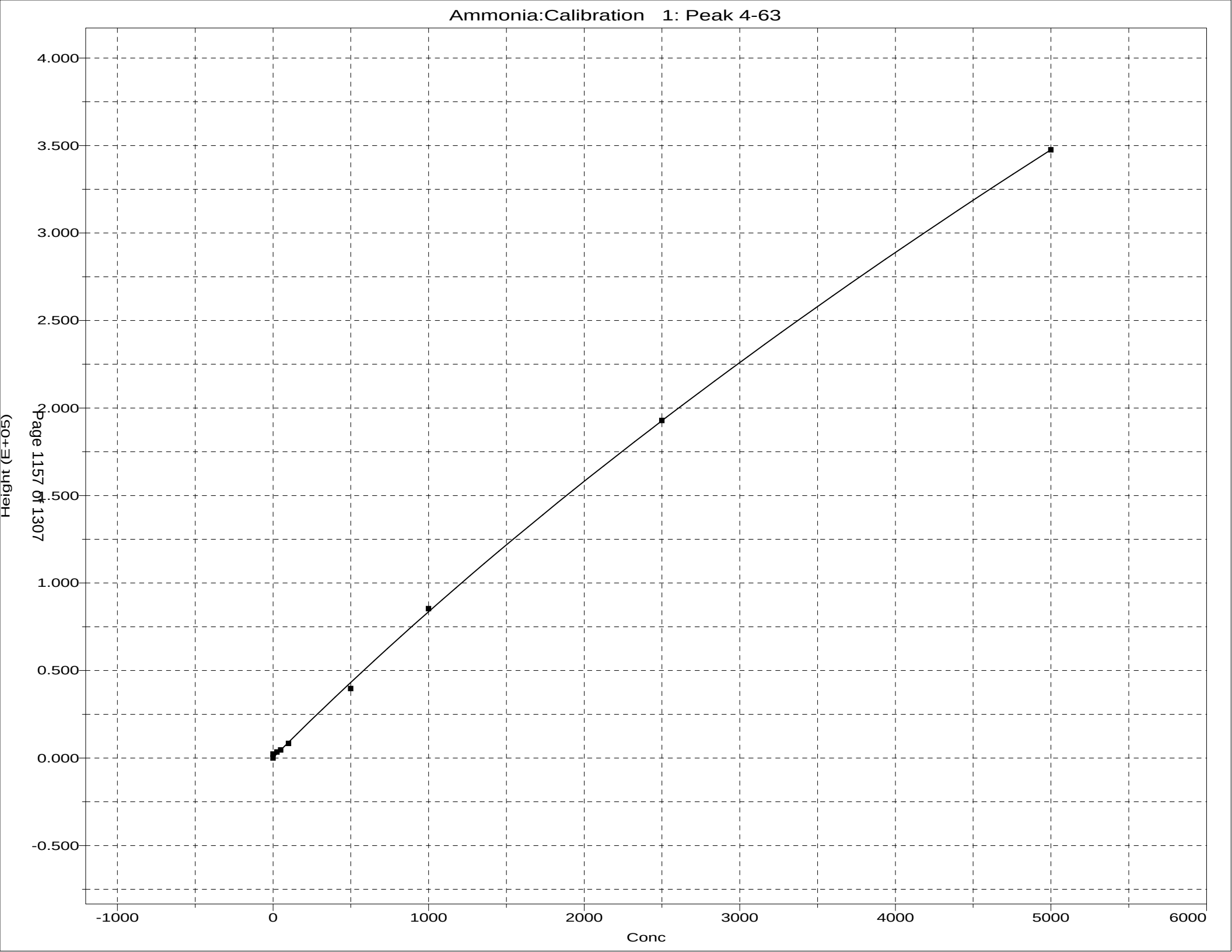
Ammonia:Calibration 1: Peak 4-63
Height (E+05)
4.000
3.500
3.000
2.500
2.000
1.500
1.000
0.500
0.000
-0.500
-1000
0
1000
2000
3000
4000
5000
6000
Conc

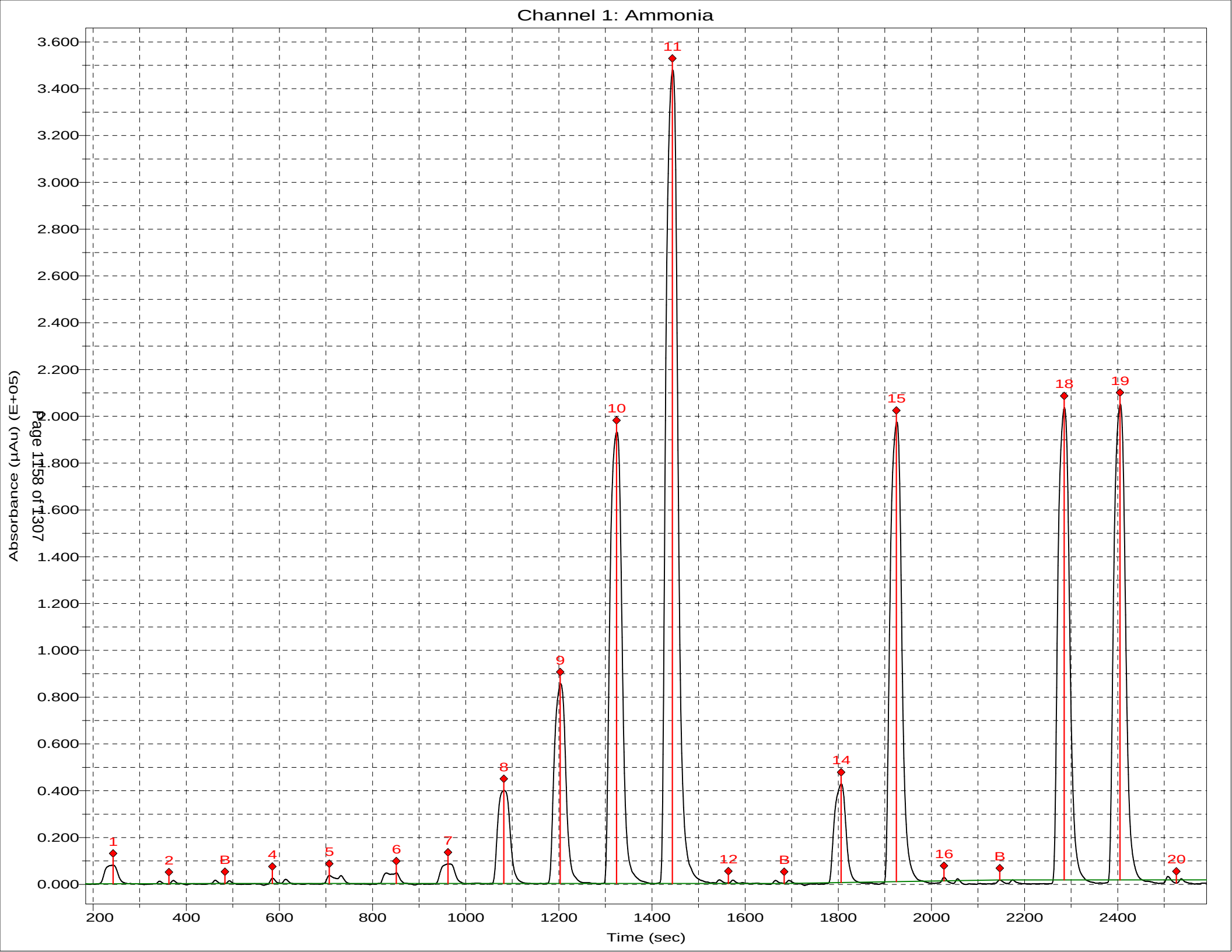
Channel 1: Ammonia
Absorbance (µAu) (E+05)
Time (sec)
3.600
3.400
3.200
3.000
2.800
2.600
2.400
2.200
2.000
1.800
1.600
1.400
1.200
1.000
0.800
0.600
0.400
0.200
0.000
200
400
600
800
1000
1200
1400
1600
1800
2000
2200
2400
1
2
B
4
5
6
7
8
9
10
11
12
B
14
15
16
B
18
19
20

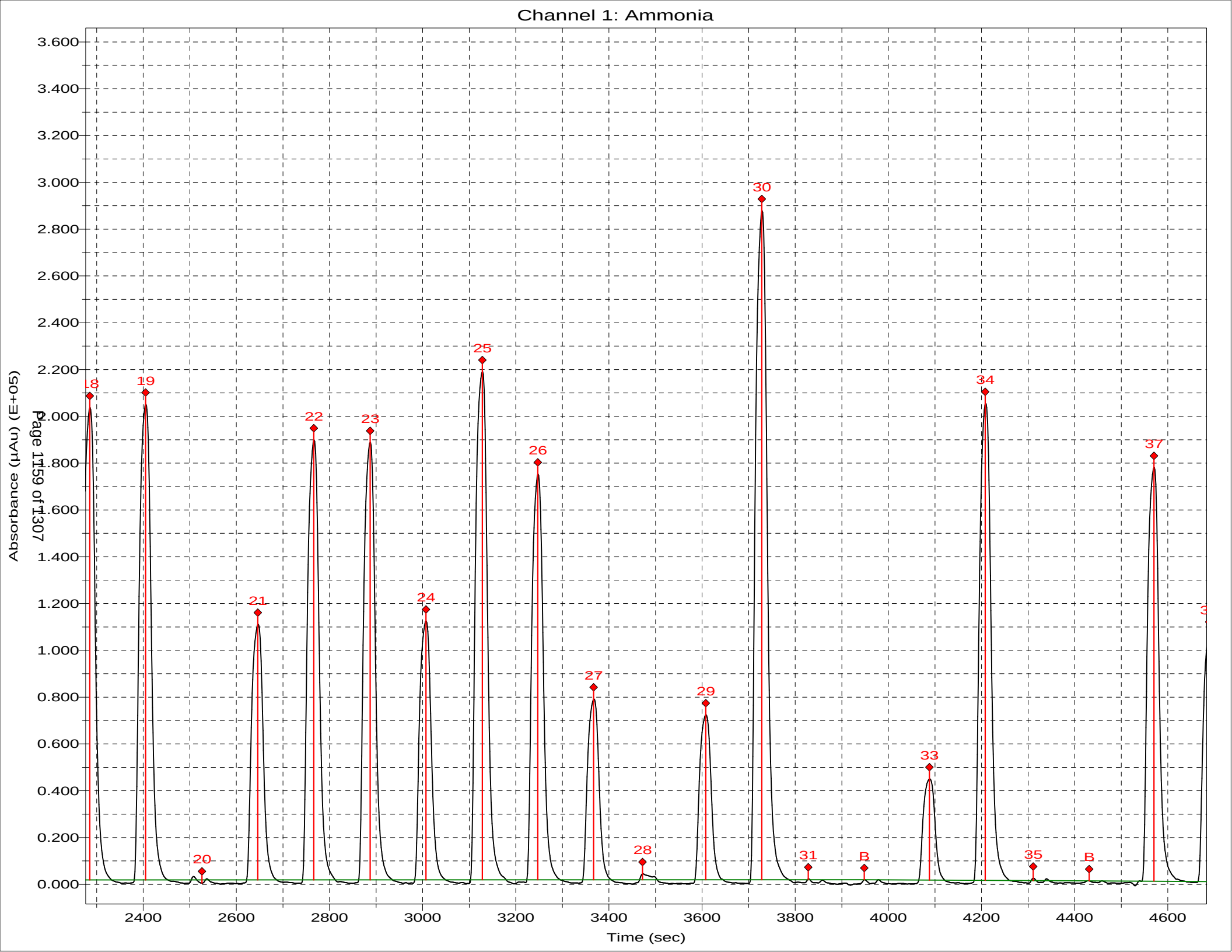
Channel 1: Ammonia
Absorbance (µAu) (E+05)
Time (sec)
3.600
3.400
3.200
3.000
2.800
2.600
2.400
2.200
2.000
1.800
1.600
1.400
1.200
1.000
0.800
0.600
0.400
0.200
0.000
2400
2600
2800
3000
3200
3400
3600
3800
4000
4200
4400
4600
18
19
20
21
22
23
24
25
26
27
28
29
30
31
B
33
34
35
B
37

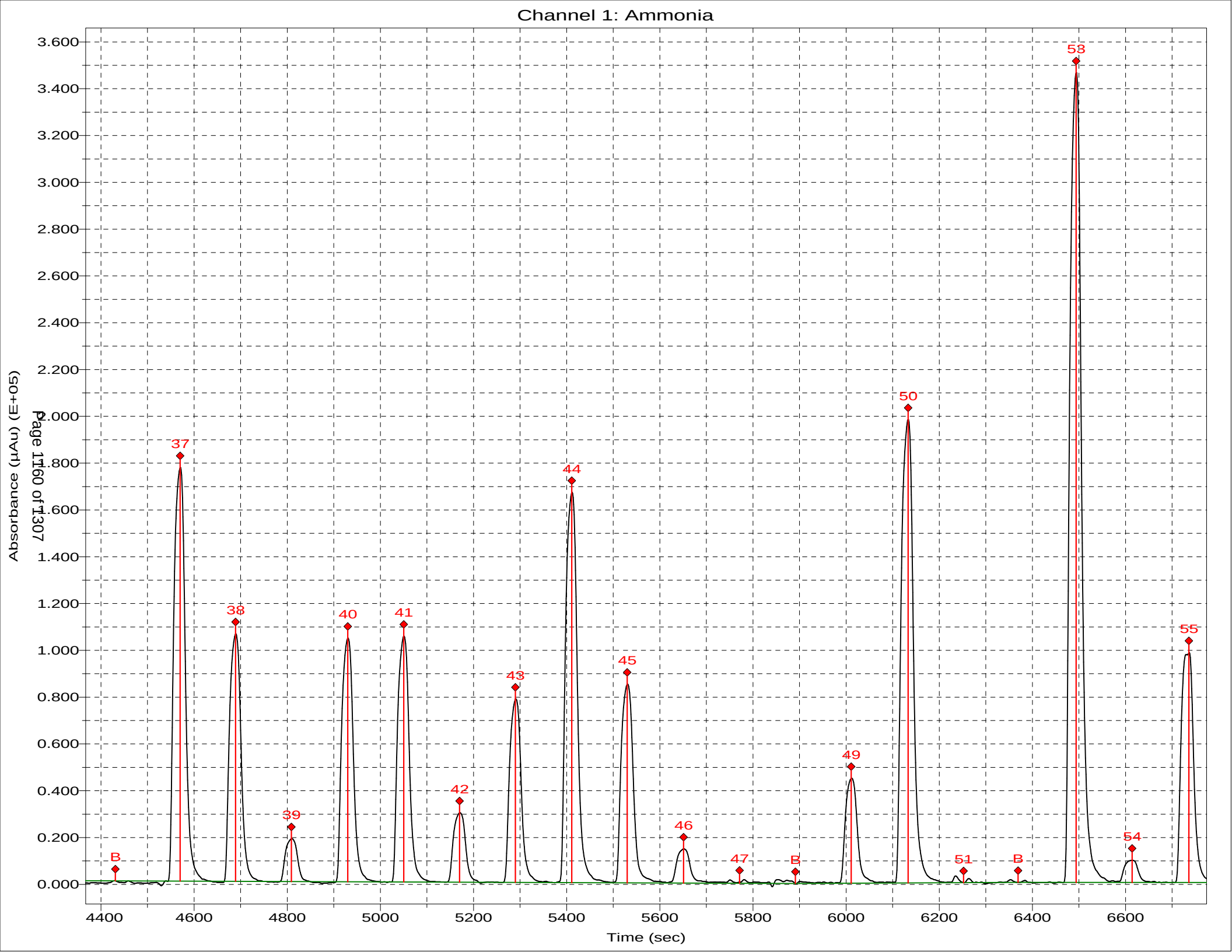
Channel 1: Ammonia
Absorbance (µAu) (E+05)
Time (sec)
3.600
3.400
3.200
3.000
2.800
2.600
2.400
2.200
2.000
1.800
1.600
1.400
1.200
1.000
0.800
0.600
0.400
0.200
0.000
4400
4600
4800
5000
5200
5400
5600
5800
6000
6200
6400
6600
B
37
38
39
40
41
42
43
44
45
46
47
B
49
50
51
B
53
54
55

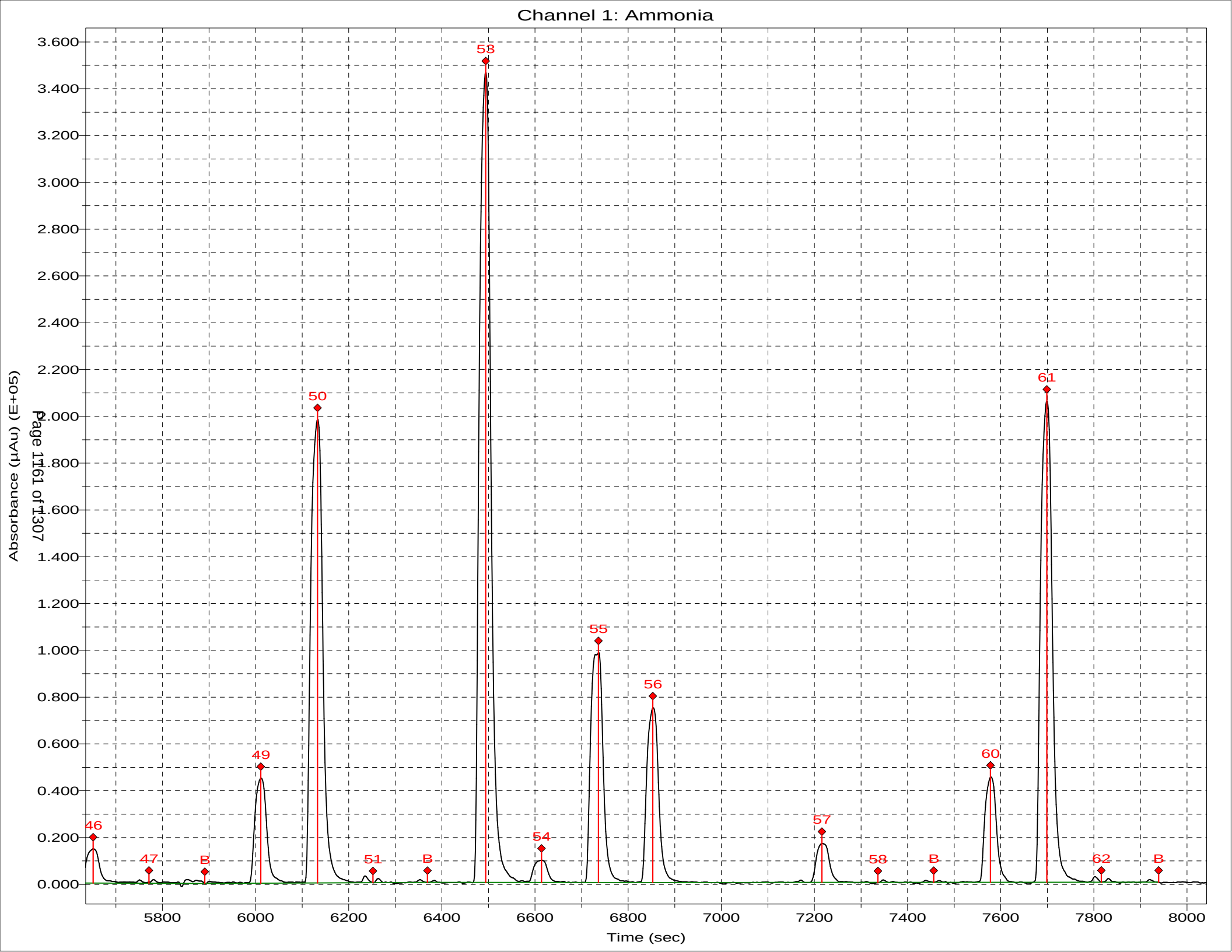
Channel 1: Ammonia
Absorbance (µAu) (E+05)
Time (sec)
3.600
3.400
3.200
3.000
2.800
2.600
2.400
2.200
2.000
1.800
1.600
1.400
1.200
1.000
0.800
0.600
0.400
0.200
0.000
5800
6000
6200
6400
6600
6800
7000
7200
7400
7600
7800
8000
46
47
B
49
50
51
B
53
54
55
56
57
58
B
60
61
62
B

Sample Table for 030420

	Position	Identifier	Type	Cup Type
1	1:1	SYNC	SYNC	4 ml
2	1:2	CO	Carry over	4 ml
3	1:3	w	Blank	4 ml
4	1:4	W	Wash	4 ml
5	1:5	C1	Calibrant	4 ml
6	1:6	C2	Calibrant	4 ml
7	1:7	C3	Calibrant	4 ml
8	1:8	C4	Calibrant	4 ml
9	1:9	C5	Calibrant	4 ml
10	1:10	C6	Calibrant	4 ml
11	1:13	w	Blank	4 ml
12	1:14	W	Wash	4 ml
13	1:15	ICV 280-486063/7-A	Unknown	4 ml
14	1:16	ICB 280-486063/8-A	Unknown	4 ml
15	1:17	LCS 280-487438/1-A	Unknown	4 ml
16	1:18	MB 280-487438/2-A	Unknown	4 ml
17	1:19	280-134091-C-1-A	Unknown	4 ml
18	1:20	280-134091-C-1-B MS	Unknown	4 ml
19	1:21	280-134091-C-1-C MSD	Unknown	4 ml
20	1:22	w	Blank	4 ml
21	1:23	280-134091-C-2-A	Unknown	4 ml
22	1:24	280-134091-C-3-A	Unknown	4 ml
23	1:25	280-134091-C-4-A	Unknown	4 ml
24	1:26	580-93094-A-1-A	Unknown	4 ml
25	1:27	580-93094-A-2-A	Unknown	4 ml
26	1:28	580-93094-A-3-A	Unknown	4 ml
27	1:29	580-93094-A-4-A	Unknown	4 ml
28	1:30	w	Blank	4 ml
29	1:31	CCV 280-486063/9-A	Unknown	4 ml
30	1:32	CCB 280-486063/10-A	Unknown	4 ml
31	1:33	580-93094-A-5-A	Unknown	4 ml
32	1:34	580-93094-A-6-A	Unknown	4 ml
33	1:35	580-93094-A-7-A	Unknown	4 ml
34	1:36	580-93094-A-7-B MS	Unknown	4 ml
35	1:37	580-93094-A-7-C MSD	Unknown	4 ml
36	1:38	w	Blank	4 ml
37	1:39	580-93094-A-8-A	Unknown	4 ml
38	1:40	580-93094-A-9-A	Unknown	4 ml
39	1:41	580-93094-A-10-A	Unknown	4 ml
40	1:42	580-93094-A-11-A	Unknown	4 ml
41	1:43	580-93094-A-12-A	Unknown	4 ml
42	1:44	w	Blank	4 ml
43	1:45	CCV 280-486063/9-A	Unknown	4 ml
44	1:46	CCB 280-486063/10-A	Unknown	4 ml

	Position	Identifier	Type	Cup Type
45	1:47	280-134141-C-1-A	Unknown	4 ml
46	1:48	280-134141-C-2-A	Unknown	4 ml
47	1:49	280-134141-C-3-A	Unknown	4 ml
48	1:50	280-134141-C-4-A	Unknown	4 ml
49	1:51	w	Blank	4 ml
50	1:52	LCS 280-487438/27-A	Unknown	4 ml
51	1:53	MB 280-487438/28-A	Unknown	4 ml
52	1:54	590-12717-E-1-A	Unknown	4 ml
53	1:55	590-12717-E-1-B MS	Unknown	4 ml
54	1:56	590-12717-E-1-C MSD	Unknown	4 ml
55	1:57	w	Blank	4 ml
56	1:58	CCV 280-486063/9-A	Unknown	4 ml
57	1:59	CCB 280-486063/10-A	Unknown	4 ml
58	1:60	590-12717-B-2-A	Unknown	4 ml
59	2:1	590-12717-B-3-A	Unknown	4 ml
60	2:2	w	Blank	4 ml
61	2:3	280-133981-A-5-A MDLV	Unknown	4 ml
62	2:4	280-133981-A-6-A MDLV	Unknown	4 ml
63	2:5	280-133981-A-7-A MDLV	Unknown	4 ml
64	2:6	LCS 280-487438/37-A	Unknown	4 ml
65	2:7	MB 280-487438/38-A	Unknown	4 ml
66	2:8	280-133981-A-2-A MDLV	Unknown	4 ml
67	2:9	280-133981-A-5-A MDLV	Unknown	4 ml
68	2:10	280-133981-A-6-A MDLV	Unknown	4 ml
69	2:11	w	Blank	4 ml
70	2:12	LCS 280-487438/37-A	Unknown	4 ml
71	2:13	LCS 280-487438/37-A	Unknown	4 ml
72	2:14	w	Blank	4 ml
73	2:15	w	Blank	4 ml
74	2:16	CCV 280-486063/9-A	Unknown	4 ml
75	2:17	CCB 280-486063/10-A	Unknown	4 ml

Run Name: 030420
Configuration: TKN
Run date: 3/4/2020

	Position	Identifier	Type	Comme	Date	Time	otal	Cor Ht	TKN mg/l
1	1:1	SYNC	SYNC	50;351.2	3/4/2020	4:44:52 PM	1	0.41634	9.905
2	1:2	CO	Carry over		3/4/2020	4:45:22 PM	1	-0.00147	-1.071
3	1:3	w	Blank		3/4/2020	4:46:37 PM	1	-0.00124	-1.065
4	1:4	W	Wash		3/4/2020	4:47:52 PM	1	0.00000	-1.033
5	1:5	C1	Calibrant		3/4/2020	4:49:07 PM	1	0.05859	0.507
6	1:6	C2	Calibrant		3/4/2020	4:50:22 PM	1	0.07560	0.954
7	1:7	C3	Calibrant		3/4/2020	4:51:38 PM	1	0.12079	2.141
8	1:8	C4	Calibrant		3/4/2020	4:52:53 PM	1	0.22391	4.850
9	1:9	C5	Calibrant		3/4/2020	4:54:07 PM	1	0.32455	7.493
10	1:10	C6	Calibrant		3/4/2020	4:55:22 PM	1	0.42211	10.056
		Curve #:							1
		Curve Type:							Linear
		Correlation:							0.99968
		Intercept:							0.039306
		Linear coef:							0.038066
11	1:13	w	Blank		3/4/2020	4:56:37 PM	1	0.00028	-1.025
12	1:14	W	Wash		3/4/2020	4:57:52 PM	1	0.00000	-1.033
13	1:15	ICV 280-486063/7-A	Unknown		3/4/2020	4:59:07 PM	1	0.24509	5.406
14	1:16	ICB 280-486063/8-A	Unknown		3/4/2020	5:00:22 PM	1	0.03381	-0.144
15	1:17	LCS 280-487438/1-A	Unknown		3/4/2020	5:01:37 PM	1	0.27728	6.252
16	1:18	MB 280-487438/2-A	Unknown		3/4/2020	5:02:52 PM	1	0.03546	-0.101
17	1:19	280-134091-C-1-A	Unknown		3/4/2020	5:04:07 PM	1	0.02527	-0.369
18	1:20	280-134091-C-1-B MS	Unknown		3/4/2020	5:05:22 PM	1	0.07183	0.854
19	1:21	280-134091-C-1-C MSD	Unknown		3/4/2020	5:06:37 PM	1	0.07280	0.880
20	1:22	w	Blank		3/4/2020	5:07:52 PM	1	-0.00301	-1.112
21	1:23	280-134091-C-2-A	Unknown		3/4/2020	5:09:07 PM	1	0.02884	-0.275
22	1:24	280-134091-C-3-A	Unknown		3/4/2020	5:10:22 PM	1	0.08938	1.315
23	0	AutoWash	AutoWash		3/4/2020	5:11:37 PM	1	-0.00073	-1.052
24	0	AutoWash	AutoWash		3/4/2020	5:12:52 PM	1	0.00000	-1.033
25	1:25	280-134091-C-4-A	Unknown		3/4/2020	5:14:07 PM	1	0.12892	2.354
26	1:26	580-93094-A-1-A	Unknown		3/4/2020	5:15:22 PM	1	0.27881	6.292
27	1:27	580-93094-A-2-A	Unknown		3/4/2020	5:16:37 PM	1	0.26896	6.033
28	1:28	580-93094-A-3-A	Unknown		3/4/2020	5:17:52 PM	1	0.23436	5.124
29	1:29	580-93094-A-4-A	Unknown		3/4/2020	5:19:07 PM	1	0.22677	4.925
30	1:30	w	Blank		3/4/2020	5:20:22 PM	1	0.01492	-0.641
31	1:31	CCV 280-486063/9-A	Unknown		3/4/2020	5:21:37 PM	1	0.23963	5.262
32	1:32	CCB 280-486063/10-A	Unknown		3/4/2020	5:22:52 PM	1	0.05259	0.349
33	1:33	580-93094-A-5-A	Unknown		3/4/2020	5:24:07 PM	1	0.23702	5.194
34	1:34	580-93094-A-6-A	Unknown		3/4/2020	5:25:22 PM	1	0.21601	4.642
35	0	AutoWash	AutoWash		3/4/2020	5:26:37 PM	1	0.00214	-0.976
36	0	AutoWash	AutoWash		3/4/2020	5:27:53 PM	1	0.00000	-1.033
37	1:35	580-93094-A-7-A	Unknown		3/4/2020	5:29:07 PM	1	0.16456	3.291
38	1:36	580-93094-A-7-B MS	Unknown		3/4/2020	5:30:22 PM	1	0.25509	5.669

	Position	Identifier	Type	Comme	Date	Time	otal	Cor Ht	TKN mg/l
39	1:37	580-93094-A-7-C MSD	Unknown		3/4/2020	5:31:37 PM	1	0.25617	5.697
40	1:38	w	Blank		3/4/2020	5:32:52 PM	1	-0.00092	-1.057
41	1:39	580-93094-A-8-A	Unknown		3/4/2020	5:34:07 PM	1	0.21517	4.620
42	1:40	580-93094-A-9-A	Unknown		3/4/2020	5:35:22 PM	1	0.22498	4.878
43	1:41	580-93094-A-10-A	Unknown		3/4/2020	5:36:37 PM	1	0.21336	4.572
44	1:42	580-93094-A-11-A	Unknown		3/4/2020	5:37:52 PM	1	0.24901	5.509
45	1:43	580-93094-A-12-A	Unknown		3/4/2020	5:39:07 PM	1	0.24009	5.275
46	1:44	w	Blank		3/4/2020	5:40:22 PM	1	0.01024	-0.764
47	0	AutoWash	AutoWash		3/4/2020	5:41:37 PM	1	0.00228	-0.973
48	0	AutoWash	AutoWash		3/4/2020	5:42:52 PM	1	0.00000	-1.033
49	1:45	CCV 280-486063/9-A	Unknown		3/4/2020	5:44:07 PM	1	0.22446	4.864
50	1:46	CCB 280-486063/10-A	Unknown		3/4/2020	5:45:22 PM	1	0.03840	-0.024
51	1:47	280-134141-C-1-A	Unknown		3/4/2020	5:46:37 PM	1	0.11498	1.988
52	1:48	280-134141-C-2-A	Unknown		3/4/2020	5:47:52 PM	1	0.05928	0.525
53	1:49	280-134141-C-3-A	Unknown		3/4/2020	5:49:07 PM	1	0.09021	1.337
54	1:50	280-134141-C-4-A	Unknown		3/4/2020	5:50:22 PM	1	0.18321	3.780
55	1:51	w	Blank		3/4/2020	5:51:37 PM	1	-0.00160	-1.075
56	1:52	LCS 280-487438/27-A	Unknown		3/4/2020	5:52:52 PM	1	0.25554	5.681
57	1:53	MB 280-487438/28-A	Unknown		3/4/2020	5:54:07 PM	1	0.03711	-0.058
58	1:54	590-12717-E-1-A	Unknown		3/4/2020	5:55:22 PM	1	0.08608	1.229
59	0	AutoWash	AutoWash		3/4/2020	5:56:37 PM	1	-0.00136	-1.068
60	0	AutoWash	AutoWash		3/4/2020	5:57:52 PM	1	0.00000	-1.033
61	1:55	590-12717-E-1-B MS	Unknown		3/4/2020	5:59:07 PM	1	0.19141	3.996
62	1:56	590-12717-E-1-C MSD	Unknown		3/4/2020	6:00:22 PM	1	0.19264	4.028
63	1:57	w	Blank		3/4/2020	6:01:38 PM	1	-0.00006	-1.034
64	1:58	CCV 280-486063/9-A	Unknown		3/4/2020	6:02:53 PM	1	0.22978	5.004
65	1:59	CCB 280-486063/10-A	Unknown		3/4/2020	6:04:07 PM	1	0.03896	-0.009
66	1:60	590-12717-B-2-A	Unknown		3/4/2020	6:05:22 PM	1	0.07763	1.007
67	2:1	590-12717-B-3-A	Unknown		3/4/2020	6:06:37 PM	1	0.06988	0.803
68	2:2	w	Blank		3/4/2020	6:07:52 PM	1	0.00254	-0.966
69	2:3	280-133981-A-5-A MDLV	Unknown		3/4/2020	6:09:07 PM	1	0.08325	1.155
70	2:4	280-133981-A-6-A MDLV	Unknown		3/4/2020	6:10:22 PM	1	0.08096	1.094
71	0	AutoWash	AutoWash		3/4/2020	6:11:37 PM	1	0.00068	-1.015
72	0	AutoWash	AutoWash		3/4/2020	6:12:52 PM	1	0.00000	-1.033
73	2:5	280-133981-A-7-A MDLV	Unknown		3/4/2020	6:14:07 PM	1	0.08279	1.142
74	2:6	LCS 280-487438/37-A	Unknown		3/4/2020	6:15:22 PM	1	0.24578	5.424
75	2:7	MB 280-487438/38-A	Unknown		3/4/2020	6:16:37 PM	1	0.03873	-0.015
76	2:8	280-133981-A-2-A MDLV	Unknown		3/4/2020	6:17:52 PM	1	0.05104	0.308
77	2:9	280-133981-A-5-A MDLV	Unknown		3/4/2020	6:19:07 PM	1	0.08352	1.162
78	2:10	280-133981-A-6-A MDLV	Unknown		3/4/2020	6:20:22 PM	1	0.08288	1.145
79	2:11	w	Blank		3/4/2020	6:21:37 PM	1	0.08716	1.257
80	2:12	LCS 280-487438/37-A	Unknown		3/4/2020	6:22:52 PM	1	0.25518	5.671
81	2:13	LCS 280-487438/37-A	Unknown		3/4/2020	6:24:07 PM	1	0.26055	5.812
82	2:14	w	Blank		3/4/2020	6:25:22 PM	1	0.00264	-0.963
83	0	AutoWash	AutoWash		3/4/2020	6:26:37 PM	1	0.00003	-1.032
84	0	AutoWash	AutoWash		3/4/2020	6:27:52 PM	1	0.00000	-1.033
85	2:15	w	Blank		3/4/2020	6:29:07 PM	1	0.00061	-1.017
86	2:16	CCV 280-486063/9-A	Unknown		3/4/2020	6:30:22 PM	1	0.22657	4.920

	Position	Identifier	Type	Commei	Date	Time	otal	Cor Ht	TKN mg/l
87	2:17	CCB 280-486063/10-A	Unknown		3/4/2020	6:31:37 PM	1	0.03991	0.016
88	0	AutoWash	AutoWash		3/4/2020	6:32:52 PM	1	-0.00021	-1.038
89	0	AutoWash	AutoWash		3/4/2020	6:34:07 PM	1	0.00000	-1.033

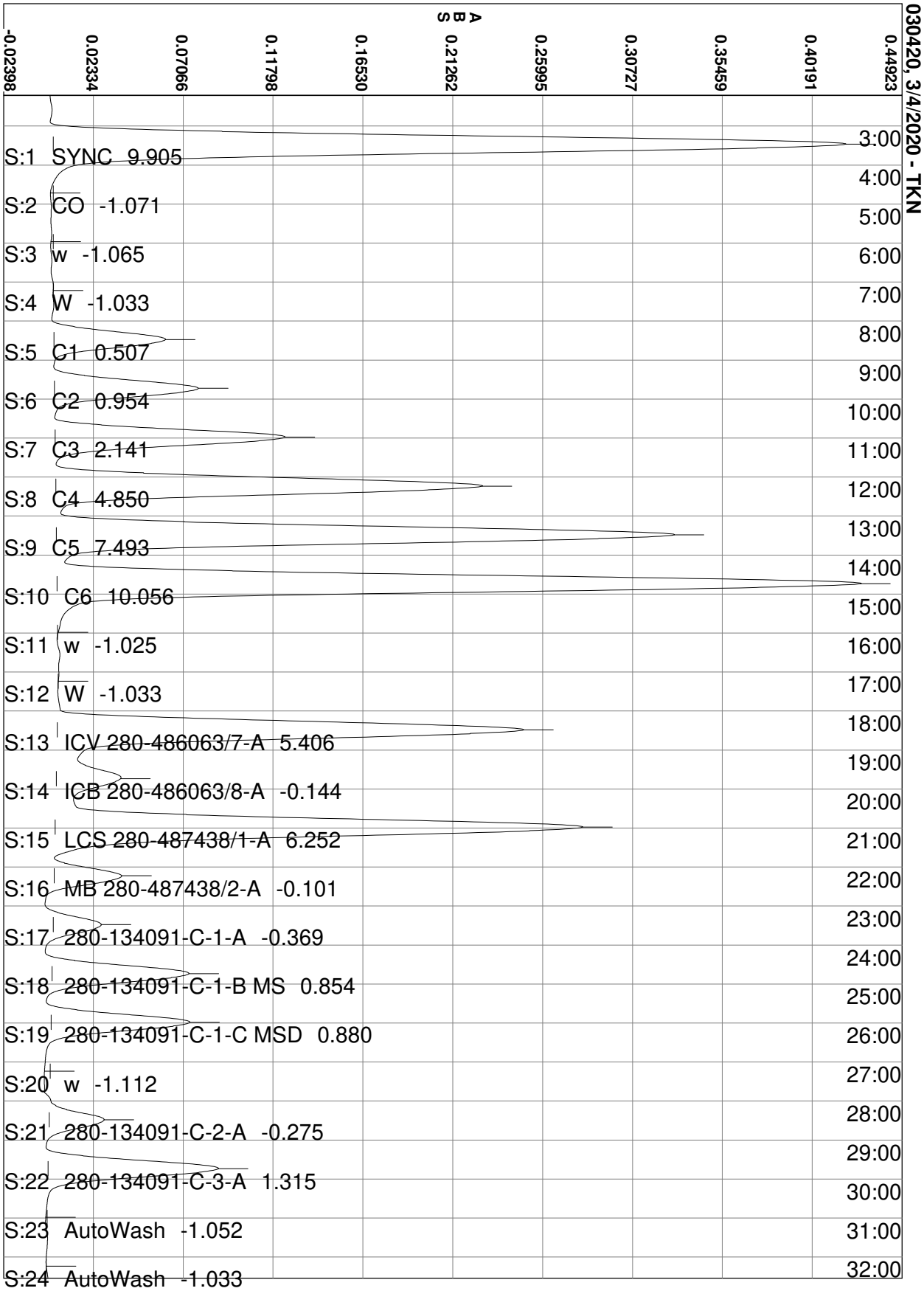
030420, 3/4/2020 - TKN
ABS
-0.02398
0.02334
0.07066
0.11798
0.16530
0.21262
0.25995
0.30727
0.35459
0.40191
0.44923
S:1 SYNC 9.905
S:2 CO -1.071
S:3 w -1.065
S:4 W -1.033
S:5 C1 0.507
S:6 C2 0.954
S:7 C3 2.141
S:8 C4 4.850
S:9 C5 7.493
S:10 C6 10.056
S:11 w -1.025
S:12 W -1.033
S:13 ICV 280-486063/7-A 5.406
S:14 ICB 280-486063/8-A -0.144
S:15 LCS 280-487438/1-A 6.252
S:16 MB 280-487438/2-A -0.101
S:17 280-134091-C-1-A -0.369
S:18 280-134091-C-1-B MS 0.854
S:19 280-134091-C-1-C MSD 0.880
S:20 w -1.112
S:21 280-134091-C-2-A -0.275
S:22 280-134091-C-3-A 1.315
S:23 AutoWash -1.052
S:24 AutoWash -1.033
3:00
4:00
5:00
6:00
7:00
8:00
9:00
10:00
11:00
12:00
13:00
14:00
15:00
16:00
17:00
18:00
19:00
20:00
21:00
22:00
23:00
24:00
25:00
26:00
27:00
28:00
29:00
30:00
31:00
32:00

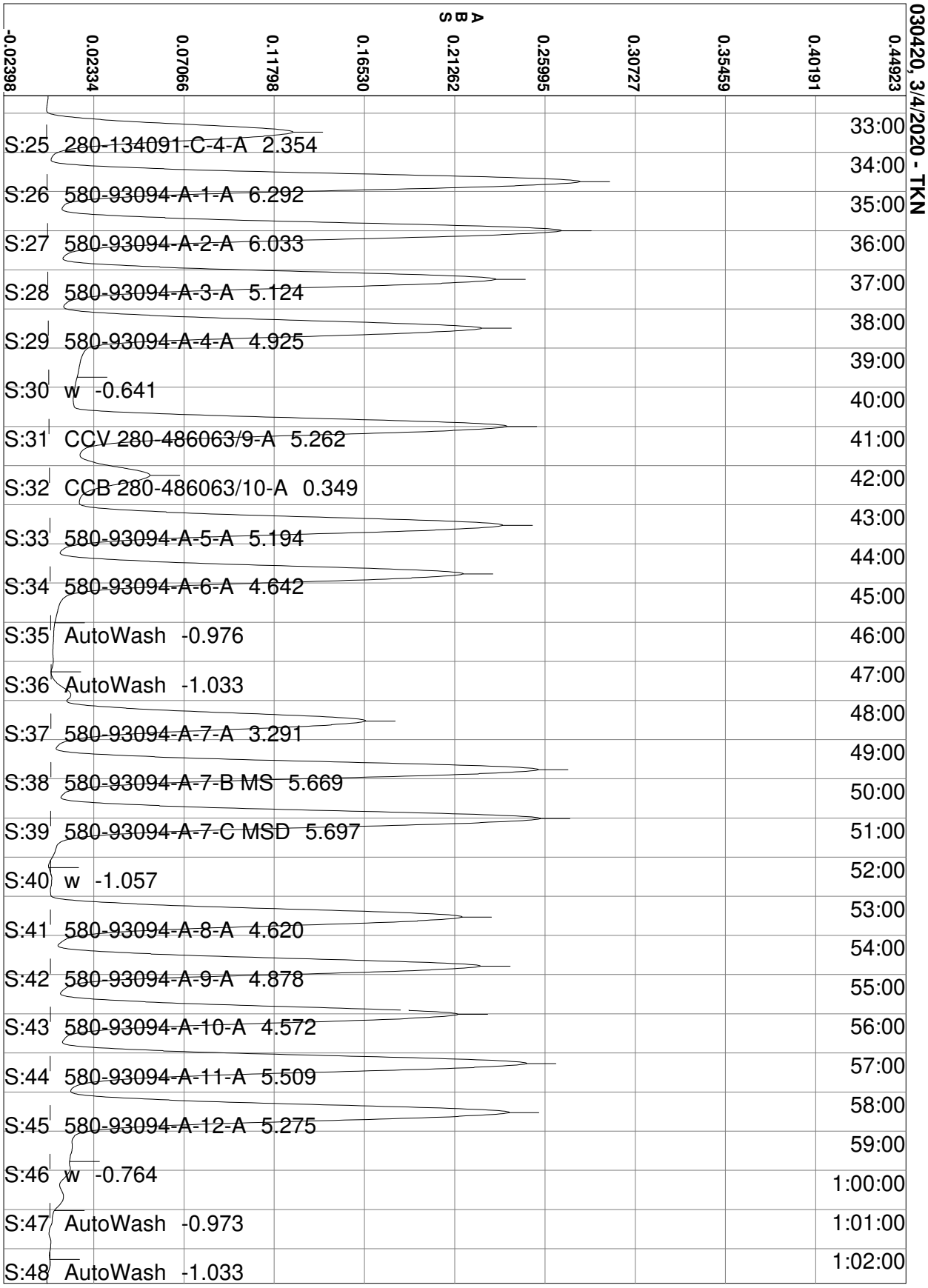
030420, 3/4/2020 - TKN
ABS
-0.02398
0.02334
0.07066
0.11798
0.16530
0.21262
0.25995
0.30727
0.35459
0.40191
0.44923
S:25 280-134091-C-4-A 2.354
S:26 580-93094-A-1-A 6.292
S:27 580-93094-A-2-A 6.033
S:28 580-93094-A-3-A 5.124
S:29 580-93094-A-4-A 4.925
S:30 w -0.641
S:31 CCV 280-486063/9-A 5.262
S:32 CCB 280-486063/10-A 0.349
S:33 580-93094-A-5-A 5.194
S:34 580-93094-A-6-A 4.642
S:35 AutoWash -0.976
S:36 AutoWash -1.033
S:37 580-93094-A-7-A 3.291
S:38 580-93094-A-7-B MS 5.669
S:39 580-93094-A-7-C MSD 5.697
S:40 w -1.057
S:41 580-93094-A-8-A 4.620
S:42 580-93094-A-9-A 4.878
S:43 580-93094-A-10-A 4.572
S:44 580-93094-A-11-A 5.509
S:45 580-93094-A-12-A 5.275
S:46 w -0.764
S:47 AutoWash -0.973
S:48 AutoWash -1.033
33:00
34:00
35:00
36:00
37:00
38:00
39:00
40:00
41:00
42:00
43:00
44:00
45:00
46:00
47:00
48:00
49:00
50:00
51:00
52:00
53:00
54:00
55:00
56:00
57:00
58:00
59:00
1:00:00
1:01:00
1:02:00

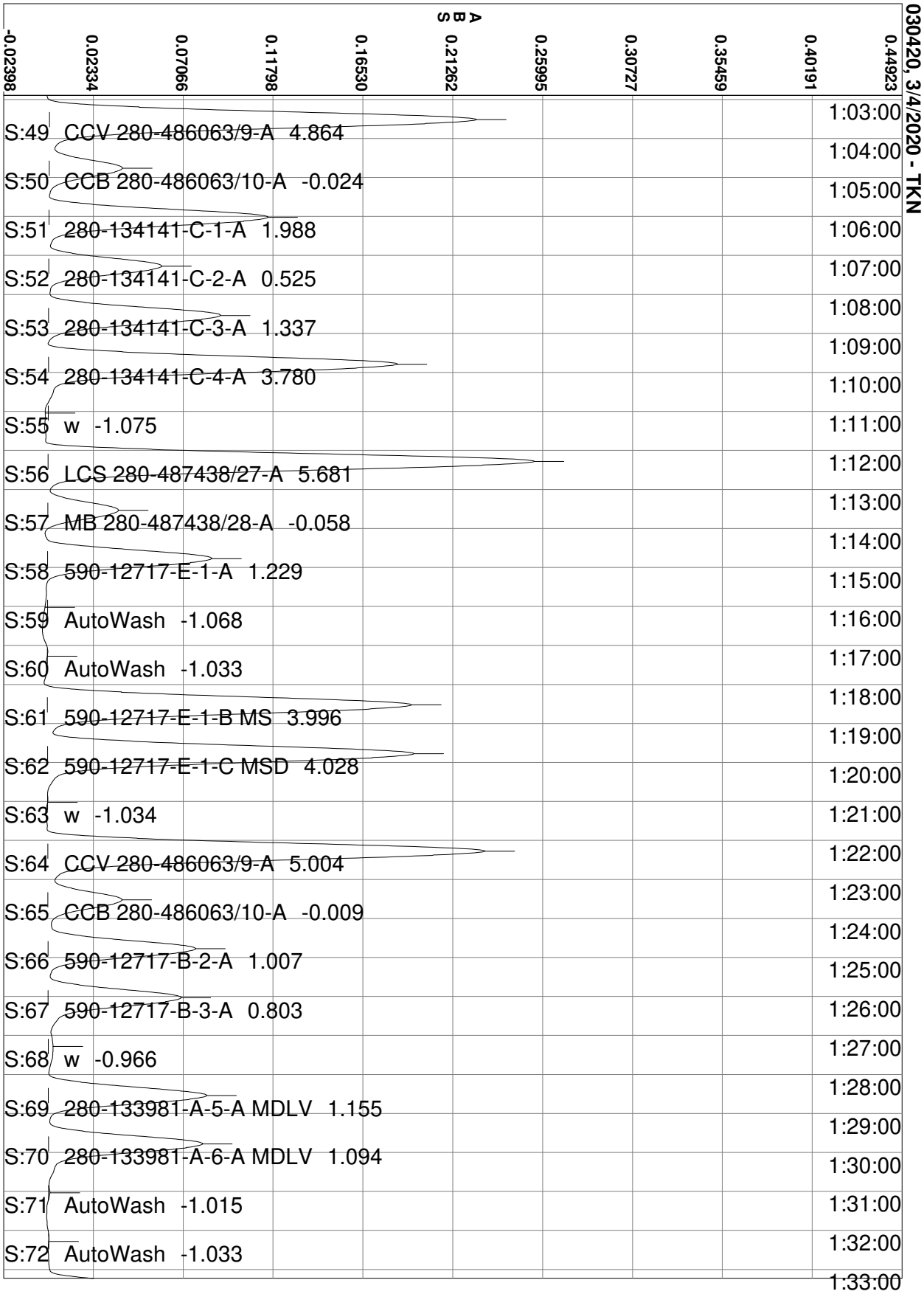
030420, 3/4/2020 - TKN
ABS
-0.02398
0.02334
0.07066
0.11798
0.16530
0.21262
0.25995
0.30727
0.35459
0.40191
0.44923
S:49 CCV 280-486063/9-A 4.864
S:50 CCB 280-486063/10-A -0.024
S:51 280-134141-C-1-A 1.988
S:52 280-134141-C-2-A 0.525
S:53 280-134141-C-3-A 1.337
S:54 280-134141-C-4-A 3.780
S:55 w -1.075
S:56 LCS 280-487438/27-A 5.681
S:57 MB 280-487438/28-A -0.058
S:58 590-12717-E-1-A 1.229
S:59 AutoWash -1.068
S:60 AutoWash -1.033
S:61 590-12717-E-1-B MS 3.996
S:62 590-12717-E-1-C MSD 4.028
S:63 w -1.034
S:64 CCV 280-486063/9-A 5.004
S:65 CCB 280-486063/10-A -0.009
S:66 590-12717-B-2-A 1.007
S:67 590-12717-B-3-A 0.803
S:68 w -0.966
S:69 280-133981-A-5-A MDLV 1.155
S:70 280-133981-A-6-A MDLV 1.094
S:71 AutoWash -1.015
S:72 AutoWash -1.033
1:03:00
1:04:00
1:05:00
1:06:00
1:07:00
1:08:00
1:09:00
1:10:00
1:11:00
1:12:00
1:13:00
1:14:00
1:15:00
1:16:00
1:17:00
1:18:00
1:19:00
1:20:00
1:21:00
1:22:00
1:23:00
1:24:00
1:25:00
1:26:00
1:27:00
1:28:00
1:29:00
1:30:00
1:31:00
1:32:00
1:33:00

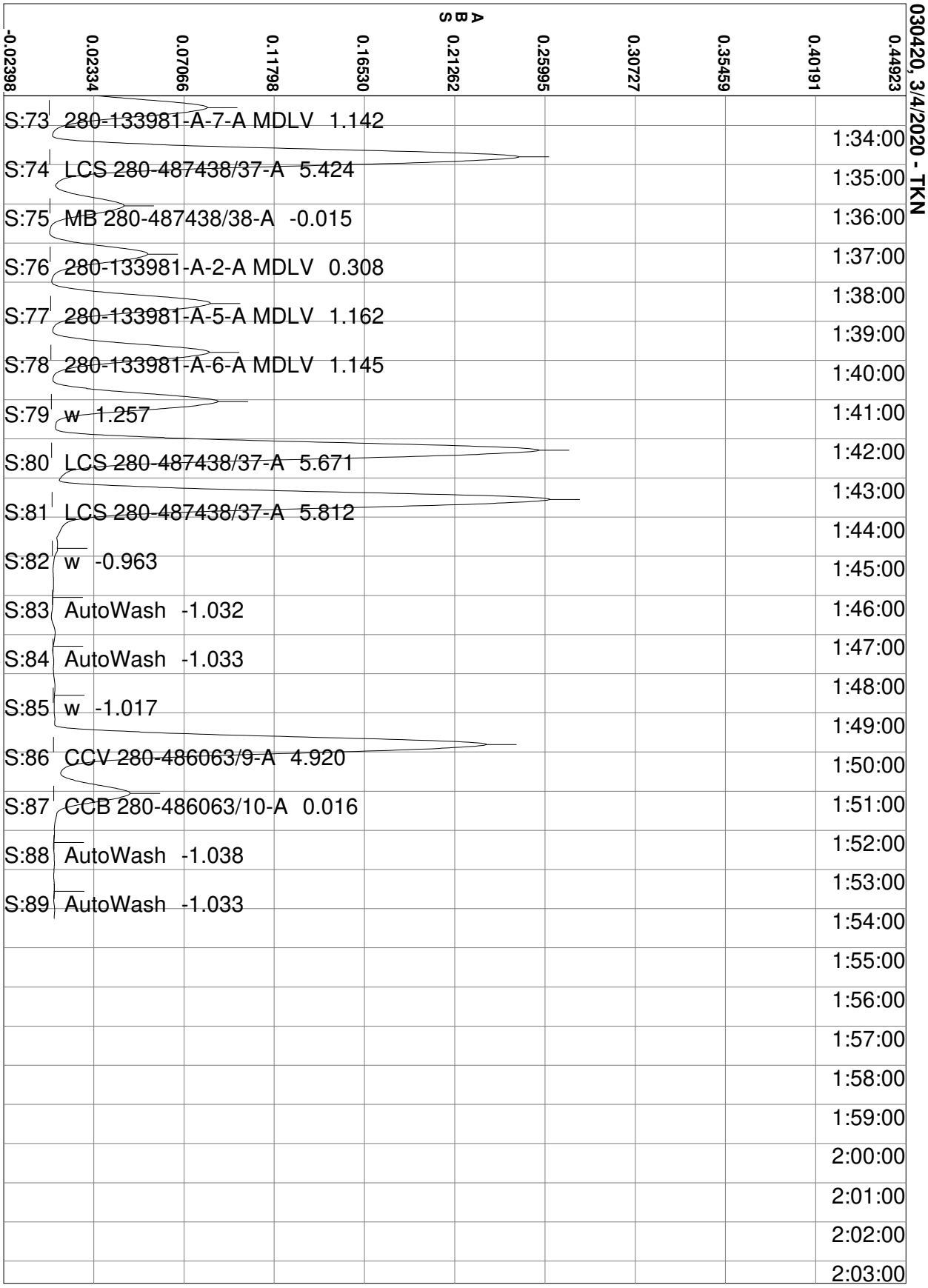
030420, 3/4/2020 - TKN
ABS
-0.02398
0.02334
0.07066
0.11798
0.16530
0.21262
0.25995
0.30727
0.35459
0.40191
0.44923
S:73 280-133981-A-7-A MDLV 1.142
S:74 LCS 280-487438/37-A 5.424
S:75 MB 280-487438/38-A -0.015
S:76 280-133981-A-2-A MDLV 0.308
S:77 280-133981-A-5-A MDLV 1.162
S:78 280-133981-A-6-A MDLV 1.145
S:79 w 1.257
S:80 LCS 280-487438/37-A 5.671
S:81 LCS 280-487438/37-A 5.812
S:82 w -0.963
S:83 AutoWash -1.032
S:84 AutoWash -1.033
S:85 w -1.017
S:86 CCV 280-486063/9-A 4.920
S:87 CCB 280-486063/10-A 0.016
S:88 AutoWash -1.038
S:89 AutoWash -1.033
1:34:00
1:35:00
1:36:00
1:37:00
1:38:00
1:39:00
1:40:00
1:41:00
1:42:00
1:43:00
1:44:00
1:45:00
1:46:00
1:47:00
1:48:00
1:49:00
1:50:00
1:51:00
1:52:00
1:53:00
1:54:00
1:55:00
1:56:00
1:57:00
1:58:00
1:59:00
2:00:00
2:01:00
2:02:00
2:03:00

Calibration for TKN

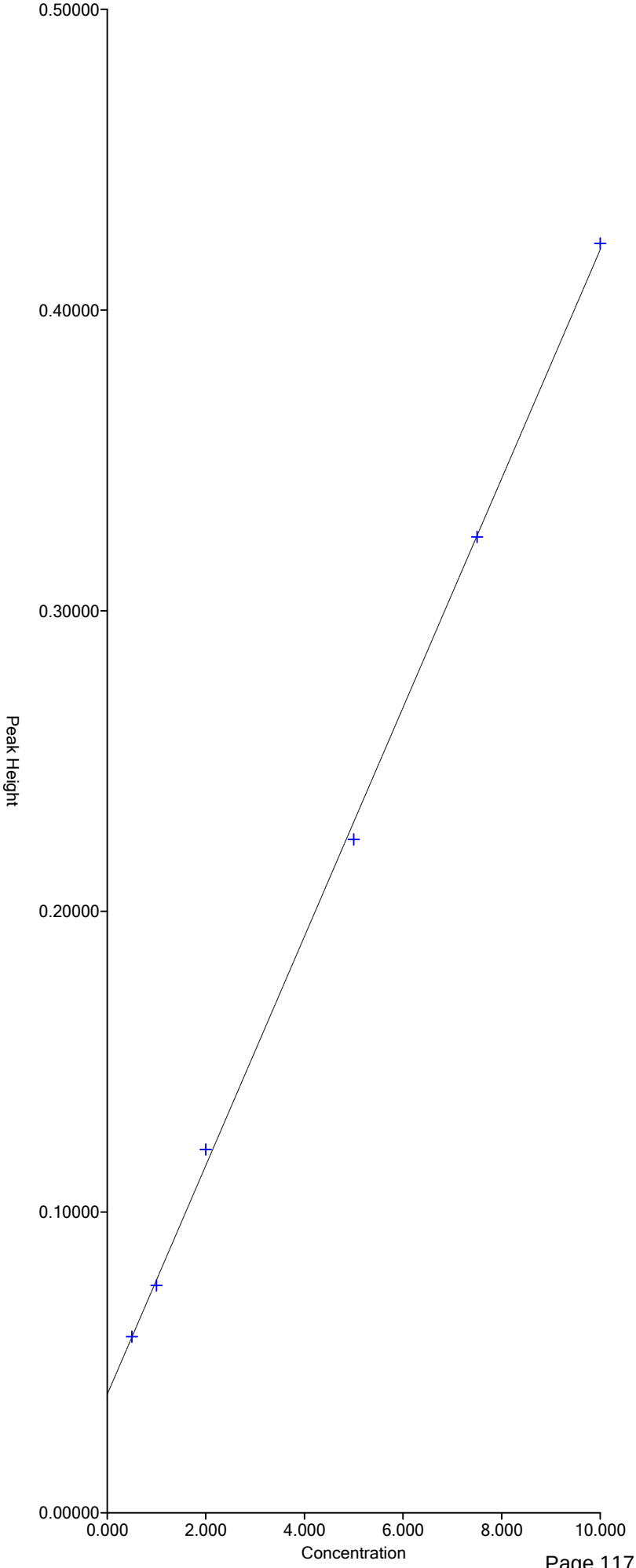

Segment 1: Equation: y = 0.03807x + 0.03931
Correlation: 0.9997

X Range = 0.000 to 10.000
Y Range = 0.00000 to 7.20000

Run Results Report

Facility Name	
Facility Location	
Department	
Operator Name	svc
Operator ID	svc
Platform	FS III/IV/3100
Software Rev Code	240
Data system ID	54
Result path	C:\FLOW_4\022720.RST
Sample table path	C:\FLOW_4\022720.tbl
Method path	C:\FLOW_4\nox.mth
Date acquired	27-Feb-20
Time acquired	20:04

Date	Time	Cup	Name
27-Feb-20	17:40	109	SYNC
27-Feb-20	17:42	0	Carryover
27-Feb-20	17:44	0	Carryover (Statistics)
27-Feb-20	17:46	0	read baseline
27-Feb-20	17:48	101	Cal 0.00 ppb
27-Feb-20	17:50	102	Cal 50.0 ppb
27-Feb-20	17:52	103	Cal 100 ppb
27-Feb-20	17:54	104	Cal 500 ppb
27-Feb-20	17:56	105	Cal 1000 ppb
27-Feb-20	17:58	106	Cal 2500 ppb
27-Feb-20	18:00	107	Cal 5000 ppb
27-Feb-20	18:02	108	Cal 7500 ppb
27-Feb-20	18:04	109	Cal 10000 ppb
27-Feb-20	18:06	0	Blank
27-Feb-20	18:08	0	Read Baseline
27-Feb-20	18:10	110	5000 PPB NO2
27-Feb-20	18:12	111	ICV 5000 PPB
27-Feb-20	18:14	112	ICV 2000 PPB
27-Feb-20	18:16	0	ICB
27-Feb-20	18:18	0	Read Baseline
27-Feb-20	18:20	107	LCS
27-Feb-20	18:22	0	MB
27-Feb-20	18:24	113	280-134038-C-1
27-Feb-20	18:26	114	ms 280-134038-C-1
27-Feb-20	18:28	115	msd 280-134038-C-1
27-Feb-20	18:30	116	280-134038-C-2
27-Feb-20	18:32	117	280-134038-C-3
27-Feb-20	18:34	118	280-134038-C-4
27-Feb-20	18:36	119	280-134038-C-5
27-Feb-20	18:38	120	280-134029-A-1
27-Feb-20	18:40	121	280-134029-B-2
27-Feb-20	18:42	122	280-134029-B-3
27-Feb-20	18:44	0	Rinse
27-Feb-20	18:46	0	Read Baseline
27-Feb-20	18:48	107	CCV 5000 ppb
27-Feb-20	18:50	105	CCVL 1000 ppb
27-Feb-20	18:52	0	CCB
27-Feb-20	18:54	0	Read Baseline
27-Feb-20	18:56	123	280-134029-B-4
27-Feb-20	18:58	124	280-134003-B-1
27-Feb-20	19:00	125	280-134071-C-1
27-Feb-20	19:02	126	ms 280-134071-C-1
27-Feb-20	19:04	127	msd 280-134071-C-1
27-Feb-20	19:06	128	280-134071-C-2

Result path	C:\FLOW_4\022720.RST
Sample table path	C:\FLOW_4\022720.tbl
Method path	C:\FLOW_4\nox.mth
Date acquired	27-Feb-20
Time acquired	20:04

Date	Time	Cup	Name
27-Feb-20	19:08	129	280-134082-D-1
27-Feb-20	19:10	130	280-134082-D-2
27-Feb-20	19:12	131	280-134082-D-3
27-Feb-20	19:14	132	280-134082-D-4
27-Feb-20	19:16	0	Rinse
27-Feb-20	19:18	0	Read Baseline
27-Feb-20	19:20	107	CCV 5000 ppb
27-Feb-20	19:22	105	CCVL 1000 ppb
27-Feb-20	19:24	0	CCB
27-Feb-20	19:26	0	Read Baseline
27-Feb-20	19:28	133	LCS 280-487191/1-A
27-Feb-20	19:30	134	MB 280-487191/2-A
27-Feb-20	19:32	135	280-133293-A-7-B MDL
27-Feb-20	19:34	136	280-133293-A-8-B MDL
27-Feb-20	19:36	137	280-133293-A-9-B LOQ
27-Feb-20	19:38	138	280-134091-C-1
27-Feb-20	19:40	139	280-134091-C-2
27-Feb-20	19:42	140	280-134091-C-3
27-Feb-20	19:44	141	280-134091-C-4
27-Feb-20	19:46	142	d
27-Feb-20	19:48	0	Rinse
27-Feb-20	19:50	0	Read Baseline
27-Feb-20	19:52	107	CCV 5000 ppb
27-Feb-20	19:54	105	CCVL 1000 ppb
27-Feb-20	19:56	0	CCB
27-Feb-20	19:58	0	Read Baseline

Run Results Report

Facility Name	
Facility Location	
Department	
Operator Name	svc
Operator ID	svc
Platform	FS III/IV/3100
Software Rev Code	240
Data system ID	54
Result path	C:\FLOW_4\022720.RST
Sample table path	C:\FLOW_4\022720.tbl
Method path	C:\FLOW_4\nox.mth
Date acquired	27-Feb-20
Time acquired	20:04

	Nitrate as N					
Name	Response	Calc [ppb]	Flags	Mean Response	Mean Calc [ppb]	
SYNC	2008205	10307.349	HI			
Carryover	7065	-38.878	LO			
Carryover	2810	-64.187	LO			
(Statistics)				4938	-51.531	N
read baseline	0	-80.906	BL UM			
Cal 0.00 ppb	8796	-28.589	LO UM			
Cal 50.0 ppb	17081	20.632				
Cal 100 ppb	26636	77.330				
Cal 500 ppb	94539	478.239	UM			
Cal 1000 ppb	204124	1117.708	UM			
Cal 2500 ppb	443005	2479.413				
Cal 5000 ppb	929336	5114.991				
Cal 7500 ppb	1368152	7335.753				
Cal 10000 ppb	1950959	10054.501	HI UM			
Blank	-2003	-92.830	LO			
Read Baseline	0	-80.906	BL			
5000 PPB NO2	881376	4863.230				
ICV 5000 PPB	990891	5435.508				
ICV 2000 PPB	375700	2100.228				
ICB	20902	43.312	UM			
Read Baseline	0	-80.906	BL UM			
LCS	901582	4969.516				
MB	9171	-26.362	LO			
280-134038-C-1	21781	48.532				
ms 280-134038-C-1	821386	4545.805				
msd 280-134038-C-1	808582	4477.693				
280-134038-C-2	1925837	9942.737				
280-134038-C-3	4752	-52.633	LO UM			
280-134038-C-4	-229	-82.268	LO UM			
280-134038-C-5	2665	-65.048	LO			
280-134029-A-1	16067	14.613				
280-134029-B-2	1178974	63966.598				
280-134029-B-3	1390079	74428.055				
Rinse	23308	57.592				
Read Baseline	0	-80.906	BL UM			
CCV 5000 ppb	1000253	5483.997				
CCVL 1000 ppb	199418	1090.443	UM			
CCB	4324	-55.179	LO			
Read Baseline	0	-80.906	BL UM			
280-134029-B-4	1124597	61215.973				
280-134003-B-1	5653	-47.277	LO UM			
280-134071-C-1	3596	-59.508	LO			
ms 280-134071-C-1	529068	2959.163				
msd 280-134071-C-1	624664	3485.329				
280-134071-C-2	15840	18.260				

Result path	C:\FLOW_4\022720.RST
Sample table path	C:\FLOW_4\022720.tbl
Method path	C:\FLOW_4\nox.mth
Date acquired	27-Feb-20
Time acquired	20:04

	Nitrate as N				
Name	Response	Calc [ppb]	Flags	Mean Response	Mean Calc [ppb]
280-134082-D-1	6830	-40.280	LO		
280-134082-D-2	3687	-58.969	LO		
280-134082-D-3	1523510	8086.218			
280-134082-D-4	3664	-59.105	LO UM		
Rinse	10297	-19.667	LO		
Read Baseline	0	-80.906	BL UM		
CCV 5000 ppb	984987	5404.893			
CCVL 1000 ppb	166661	900.145			
CCB	12408	-7.125	LO		
Read Baseline	0	-80.906	BL UM		
LCS 280-487191/1-A	985876	5409.505			
MB 280-487191/2-A	32327	111.072			
280-133293-A-7-B MDL	31487	106.092			
280-133293-A-8-B MDL	23904	61.125			
280-133293-A-9-B LOQ	31260	104.746			
280-134091-C-1	2140738	21765.977	HI		
280-134091-C-2	2141930	21776.209	HI		
280-134091-C-3	2079016	10616.601	HI		
280-134091-C-4	416562	2330.854	FL		
d	22739	54.216			
Rinse	11666	-11.534	LO		
Read Baseline	0	-80.906	BL UM		
CCV 5000 ppb	934381	5141.373			
CCVL 1000 ppb	168023	908.076			
CCB	12176	-8.504	LO		
Read Baseline	0	-80.906	BL UM		

Nitrate as N:Calibration 1: Peak 5-70

File name: C:\FLOW_4\022720.RST
Date: 27-Feb-20
Operator: svc

*	Name	Conc	Height
*	Cal 0.00 ppb	0.000000	8796.112305
*	Cal 50.0 ppb	50.000000	17080.988281
*	Cal 100 ppb	100.000000	26635.511719
*	Cal 500 ppb	500.000000	94538.539062
*	Cal 1000 ppb	1000.000000	204123.500000
*	Cal 2500 ppb	2500.000000	443005.062500
*	Cal 5000 ppb	5000.000000	929336.000000
*	Cal 7500 ppb	7500.000000	1368151.875000
*	Cal 10000 ppb	10000.000000	1950959.000000

Calib Coef:
x=cyy+by+a
a: (intercept) -8.0906e+01
b: 5.9511e-03
c: -3.8751e-10

Corr Coef: 0.999726

Carryover: 0.352%

No Drift Peaks

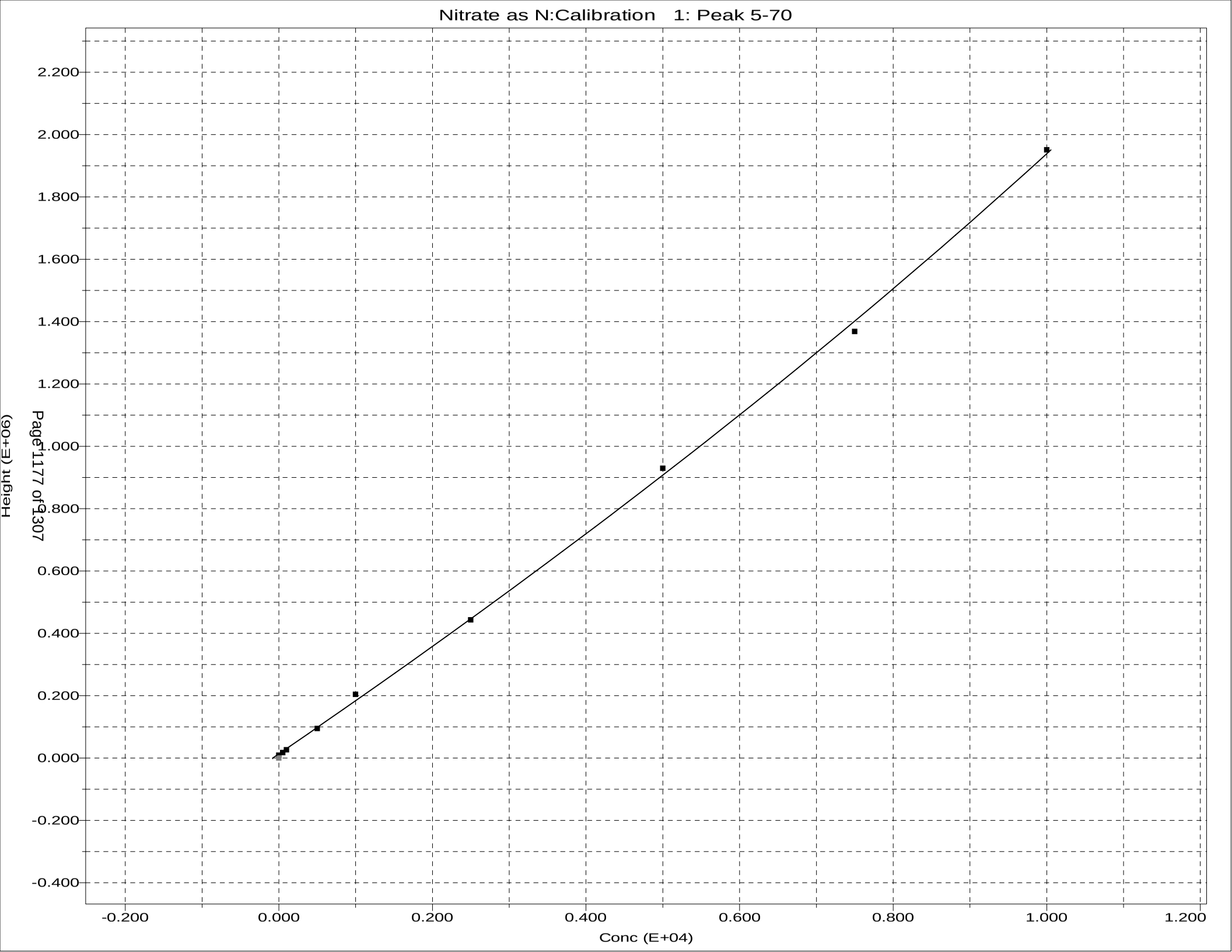
Nitrate as N:Calibration 1: Peak 5-70
Height (E+06)
2.200
2.000
1.800
1.600
1.400
1.200
1.000
0.800
0.600
0.400
0.200
0.000
-0.200
-0.400
-0.200
0.000
0.200
0.400
0.600
0.800
1.000
1.200
Conc (E+04)

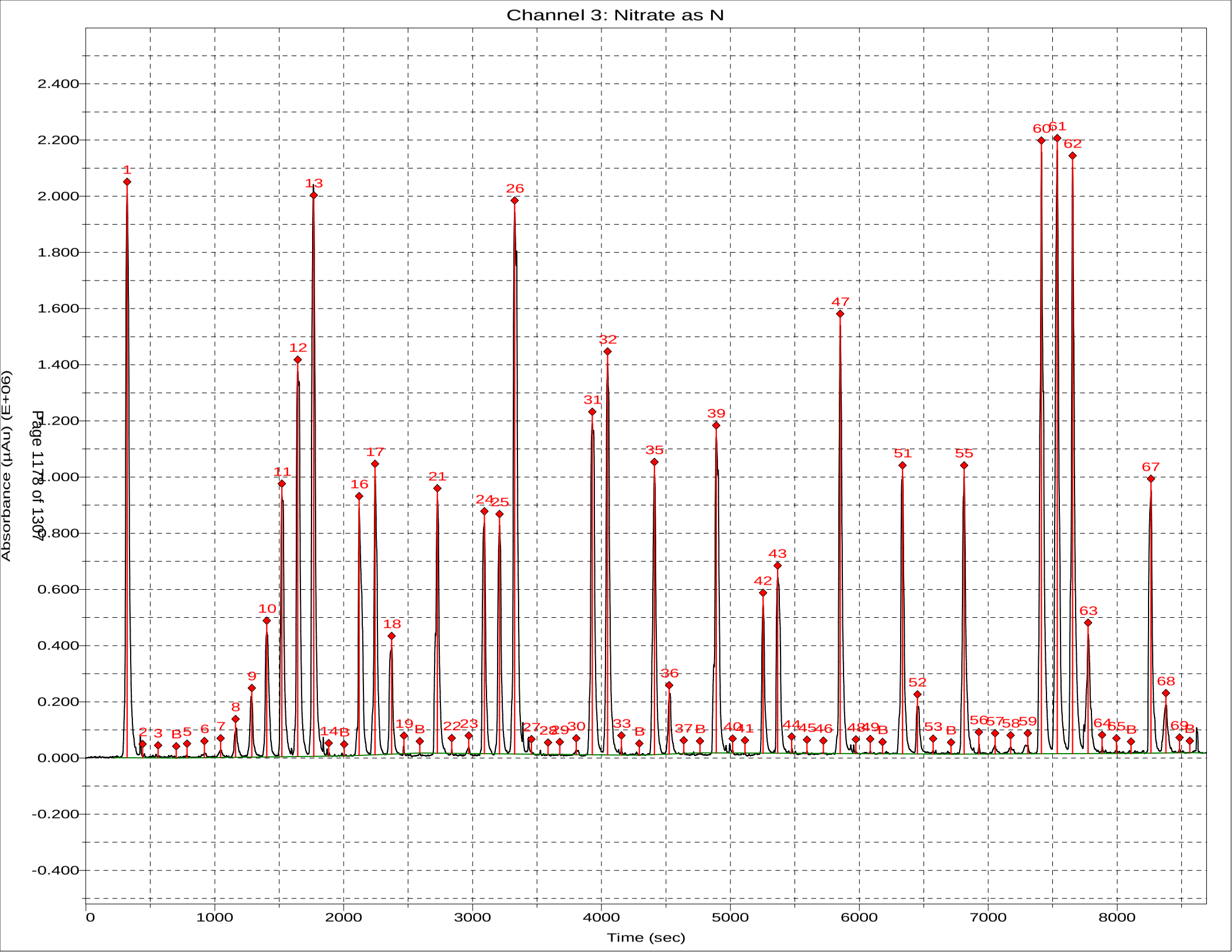
Channel 3: Nitrate as N
Absorbance (µAu) (E+06)
Time (sec)
Page 1178 of 1307

Sample Table - 022720.tbl

File name: C:\FLOW_4\022720.TBL
Date: 27-Feb-20

Cup	Name	Type	R	Dil	Wt	Vial	Comment
109	SYNC	SYNC	1	1	1		
0	Carryover	CO	1	1	1		
0	Carryover	CO	1	1	1		
0	read baseline	RB	1	1	1		
101	Cal 0.00 ppb	C	1	1	1		
102	Cal 50.0 ppb	C	1	1	1		
103	Cal 100 ppb	C	1	1	1		
104	Cal 500 ppb	C	1	1	1		
105	Cal 1000 ppb	C	1	1	1		
106	Cal 2500 ppb	C	1	1	1		
107	Cal 5000 ppb	C	1	1	1		
108	Cal 7500 ppb	C	1	1	1		
109	Cal 10000 ppb	C	1	1	1		
0	Blank	BLNK	1	1	1		
0	Read Baseline	RB	1	1	1		
110	5000 PPB NO2	U	1	1	1		
111	ICV 5000 PPB	CCV	1	1	1		
112	ICV 2000 PPB	CCV	1	1	1		
0	ICB	U	1	1	1		
0	Read Baseline	RB	1	1	1		
107	LCS	U	1	1	1		
0	MB	U	1	1	1		
113	280-134038-C-1	U	1	1	1		
114	ms 280-134038-C-1	U	1	1	1		
115	msd 280-134038-C-1	U	1	1	1		
116	280-134038-C-2	U	1	1	1		
117	280-134038-C-3	U	1	1	1		
118	280-134038-C-4	U	1	1	1		
119	280-134038-C-5	U	1	1	1		
120	280-134029-A-1	U	1	1	1		
121	280-134029-B-2	U	1	10	1		
122	280-134029-B-3	U	1	10	1		
0	Rinse	U	1	1	1		
0	Read Baseline	RB	1	1	1		
107	CCV 5000 ppb	CCV	1	1	1		
105	CCVL 1000 ppb	CCV	1	1	1		
0	CCB	U	1	1	1		
0	Read Baseline	RB	1	1	1		
123	280-134029-B-4	U	1	10	1		
124	280-134003-B-1	U	1	1	1		
125	280-134071-C-1	U	1	1	1		
126	ms 280-134071-C-1	U	1	1	1		
127	msd 280-134071-C-1	U	1	1	1		
128	280-134071-C-2	U	1	1	1		
129	~~d~~ 280-134082-D-1	U	1	1	1		
130	~~d~~ 280-134082-D-2	U	1	1	1		
131	~~d~~ 280-134082-D-3	U	1	1	1		
132	~~d~~ 280-134082-D-4	U	1	1	1		
0	Rinse	U	1	1	1		
0	Read Baseline	RB	1	1	1		
107	CCV 5000 ppb	CCV	1	1	1		
105	CCVL 1000 ppb	CCV	1	1	1		
0	CCB	U	1	1	1		
0	Read Baseline	RB	1	1	1		
133	LCS 280-487191/1-A	U	1	1	1		
134	MB 280-487191/2-A	U	1	1	1		

Cup	Name	Type	R	Dil	Wt	Vial	Comment
135	280-133293-A-7-B	MDLS	U	1	1	1	
136	280-133293-A-8-B	MDLV	U	1	1	1	
137	280-133293-A-9-B	LOQV	U	1	1	1	
138	~~d~~ 280-134091-C-1	U	1	2 ±	1		22
139	~~d~~ 280-134091-C-2	U	1	2 ±.	1		22
140	~~d~~ 280-134091-C-3	U	1	1	1		22
141	~~d~~ 280-134091-C-4	U	1	1	1		22
142	d	U	1	1	1		
0	Rinse	U	1	1	1		
0	Read Baseline	RB	1	1	1		
107	CCV 5000 ppb	CCV	1	1	1		
105	CCVL 1000 ppb	CCV	1	1	1		
0	CCB	U	1	1	1		
0	Read Baseline	RB	1	1	1		

Run Results Report

Facility Name	
Facility Location	
Department	
Operator Name	svc
Operator ID	svc
Platform	FS III/IV/3100
Software Rev Code	240
Data system ID	54
Result path	C:\FLOW_4\030220.RST
Sample table path	C:\FLOW_4\030220.tbl
Method path	C:\FLOW_4\nox.mth
Date acquired	02-Mar-20
Time acquired	19:13

Date	Time	Cup	Name
02-Mar-20	16:12	109	SYNC
02-Mar-20	16:14	0	Carryover
02-Mar-20	16:16	0	Carryover (Statistics)
02-Mar-20	16:18	0	read baseline
02-Mar-20	16:20	101	Cal 0.00 ppb
02-Mar-20	16:22	102	Cal 50.0 ppb
02-Mar-20	16:24	103	Cal 100 ppb
02-Mar-20	16:26	104	Cal 500 ppb
02-Mar-20	16:28	105	Cal 1000 ppb
02-Mar-20	16:30	106	Cal 2500 ppb
02-Mar-20	16:32	107	Cal 5000 ppb
02-Mar-20	16:34	108	Cal 7500 ppb
02-Mar-20	16:36	109	Cal 10000 ppb
02-Mar-20	16:38	0	Blank
02-Mar-20	16:40	0	Read Baseline
02-Mar-20	16:42	110	5000 PPB NO2
02-Mar-20	16:44	111	ICV 5000 PPB
02-Mar-20	16:46	112	ICV 2000 PPB
02-Mar-20	16:48	0	ICB
02-Mar-20	16:50	0	Read Baseline
02-Mar-20	16:52	107	LCS
02-Mar-20	16:54	0	MB
02-Mar-20	16:56	113	280-134125-J-1
02-Mar-20	16:58	114	ms 280-134125-J-1
02-Mar-20	17:00	115	msd 280-134125-J-1
02-Mar-20	17:02	116	280-134125-K-2
02-Mar-20	17:04	117	280-134125-K-3
02-Mar-20	17:06	118	280-134125-J-5
02-Mar-20	17:08	119	280-134038-C-5
02-Mar-20	17:10	120	280-134003-B-1
02-Mar-20	17:12	121	280-134091-C-1
02-Mar-20	17:14	122	280-134091-C-2
02-Mar-20	17:16	0	Rinse
02-Mar-20	17:18	0	Read Baseline
02-Mar-20	17:20	107	CCV 5000 ppb
02-Mar-20	17:22	105	CCVL 1000 ppb
02-Mar-20	17:24	0	CCB
02-Mar-20	17:26	0	Read Baseline
02-Mar-20	17:28	123	280-134091-C-3
02-Mar-20	17:30	124	280-134179-D-2
02-Mar-20	17:32	125	280-134179-D-1
02-Mar-20	17:34	126	ms 280-134179-D-1
02-Mar-20	17:36	127	msd 280-134179-D-1
02-Mar-20	17:38	128	280-134179-D-3

Result path	C:\FLOW_4\030220.RST
Sample table path	C:\FLOW_4\030220.tbl
Method path	C:\FLOW_4\nox.mth
Date acquired	02-Mar-20
Time acquired	19:13

Date	Time	Cup	Name
02-Mar-20	17:40	129	280-134141-C-1
02-Mar-20	17:42	130	280-134141-C-2
02-Mar-20	17:44	131	280-134141-C-3
02-Mar-20	17:46	132	280-134141-C-4
02-Mar-20	17:48	0	Rinse
02-Mar-20	17:50	0	Read Baseline
02-Mar-20	17:52	107	CCV 5000 ppb
02-Mar-20	17:54	105	CCVL 1000 ppb
02-Mar-20	17:56	0	CCB
02-Mar-20	17:58	0	Read Baseline
02-Mar-20	18:00	133	550-138618-G-1
02-Mar-20	18:02	134	280-134189-C-2
02-Mar-20	18:04	135	280-134110-D-1
02-Mar-20	18:06	136	280-134110-F-2
02-Mar-20	18:08	107	LCS
02-Mar-20	18:10	0	MB
02-Mar-20	18:12	137	280-134110-F-3
02-Mar-20	18:14	138	ms 280-134110-F-3
02-Mar-20	18:16	139	msd 280-134110-F-3
02-Mar-20	18:18	140	280-134177-C-1
02-Mar-20	18:20	0	Rinse
02-Mar-20	18:22	0	Read Baseline
02-Mar-20	18:24	107	CCV 5000 ppb
02-Mar-20	18:26	105	CCVL 1000 ppb
02-Mar-20	18:28	0	CCB
02-Mar-20	18:30	0	Read Baseline
02-Mar-20	18:32	141	280-134177-C-2
02-Mar-20	18:34	142	280-134177-C-3
02-Mar-20	18:36	143	280-134177-C-4
02-Mar-20	18:39	144	280-134177-C-5
02-Mar-20	18:41	145	LCS 280-487191/1-A
02-Mar-20	18:43	146	MB 280-487191/2-A
02-Mar-20	18:45	147	280-133293-A-7-B MDL
02-Mar-20	18:47	148	280-133293-A-8-B MDL
02-Mar-20	18:49	149	280-133293-A-9-B LOQ
02-Mar-20	18:51	150	280-134125-F-3
02-Mar-20	18:53	151	d
02-Mar-20	18:55	152	280-133293-A-9-B LOQ
02-Mar-20	18:57	0	Rinse
02-Mar-20	18:59	0	Read Baseline
02-Mar-20	19:01	107	CCV 5000 ppb
02-Mar-20	19:03	105	CCVL 1000 ppb
02-Mar-20	19:05	0	CCB
02-Mar-20	19:07	0	Read Baseline

Run Results Report

Facility Name	
Facility Location	
Department	
Operator Name	svc
Operator ID	svc
Platform	FS III/IV/3100
Software Rev Code	240
Data system ID	54
Result path	C:\FLOW_4\030220.RST
Sample table path	C:\FLOW_4\030220.tbl
Method path	C:\FLOW_4\nox.mth
Date acquired	02-Mar-20
Time acquired	19:13

	Nitrate as N					
Name	Response	Calc [ppb]	Flags	Mean Response	Mean Calc [ppb]	
SYNC	2141345	11326.984	HI			
Carryover	4137	33.064				
Carryover	-1838	1.490				
(Statistics)				1150	17.277	N
read baseline	0	11.203	BL			
Cal 0.00 ppb	145	11.967				
Cal 50.0 ppb	6900	47.664				
Cal 100 ppb	15645	93.875				
Cal 500 ppb	79700	432.369				
Cal 1000 ppb	196009	1046.996				
Cal 2500 ppb	470616	2498.139				
Cal 5000 ppb	923375	4890.709				
Cal 7500 ppb	1473473	7797.666				
Cal 10000 ppb	1858179	9830.614				
Blank	1295	18.048				
Read Baseline	0	11.203	BL			
5000 PPB NO2	919578	4870.646				
ICV 5000 PPB	926264	4905.977				
ICV 2000 PPB	412887	2193.074				
ICB	-1289	4.393				
Read Baseline	0	11.203	BL			
LCS	887998	4703.763				
MB	-1959	0.851				
280-134125-J-1	31095	175.524				
ms 280-134125-J-1	606333	3215.326				
msd 280-134125-J-1	599244	3177.864				
280-134125-K-2	-4571	-12.953	LO			
280-134125-K-3	3184257	16838.176	HI			
280-134125-J-5	-4368	-11.882	LO FL			
280-134038-C-5	-1422	3.689				
280-134003-B-1	7980	53.371				
280-134091-C-1	905554	23982.693				
280-134091-C-2	826878	21903.906				
Rinse	-81	10.776				
Read Baseline	0	11.203	BL			
CCV 5000 ppb	914701	4844.871				
CCVL 1000 ppb	190530	1018.044				
CCB	2048	22.024				
Read Baseline	0	11.203	BL			
280-134091-C-3	1004100	10634.592				
280-134179-D-2	623	14.494				
280-134179-D-1	756315	4007.895				
ms 280-134179-D-1	1328086	7029.376				
msd 280-134179-D-1	1394171	7378.597				
280-134179-D-3	721163	3822.138				

Result path	C:\FLOW_4\030220.RST
Sample table path	C:\FLOW_4\030220.tbl
Method path	C:\FLOW_4\nox.mth
Date acquired	02-Mar-20
Time acquired	19:13

	Nitrate as N				
Name	Response	Calc [ppb]	Flags	Mean Response	Mean Calc [ppb]
280-134141-C-1	392329	2084.439			
280-134141-C-2	816126	21619.803			
280-134141-C-3	988168	10466.204			
280-134141-C-4	1280463	6777.714			
Rinse	942	16.181			
Read Baseline	0	11.203	BL		
CCV 5000 ppb	910991	4825.267			
CCVL 1000 ppb	186604	997.298			
CCB	-547	8.314			
Read Baseline	0	11.203	BL		
550-138618-G-1	102584	553.303			
280-134189-C-2	103407	557.651			
280-134110-D-1	243432	1297.602			
280-134110-F-2	110891	597.199			
LCS	937575	4965.751			
MB	-754	7.216			
280-134110-F-3	66270	361.403			
ms 280-134110-F-3	799696	4237.138			
msd 280-134110-F-3	755280	4002.426			
280-134177-C-1	4893	37.060	UM		
Rinse	4392	34.411	UM		
Read Baseline	0	11.203	BL UM		
CCV 5000 ppb	853030	4518.978	UM		
CCVL 1000 ppb	175194	937.004	UM		
CCB	-1820	1.587	UM		
Read Baseline	0	11.203	BL UM		
280-134177-C-2	3785	31.206	UM		
280-134177-C-3	23146	133.517	UM		
280-134177-C-4	736525	3903.315	UM		
280-134177-C-5	8397	55.575	UM		
LCS 280-487191/1-A	905816	4797.922	UM		
MB 280-487191/2-A	274	12.649	UM		
280-133293-A-7-B MDL	17928	105.944	UM		
280-133293-A-8-B MDL	19521	114.359	UM		
280-133293-A-9-B LOQ	26776	152.699	UM		
280-134125-F-3	809579	21446.824	UM		
d	-1547	3.027	UM		
280-133293-A-9-B LOQ	27758	157.889	UM		
Rinse	3253	28.395	UM		
Read Baseline	0	11.203	BL UM		
CCV 5000 ppb	892475	4727.421	UM		
CCVL 1000 ppb	180534	965.219	UM		
CCB	-377	9.209	UM		
Read Baseline	0	11.203	BL UM		

Nitrate as N:Calibration 1: Peak 5-88

File name: C:\FLOW_4\030220.RST
Date: 02-Mar-20
Operator: svc

*	Name	Conc	Height
*	Cal 0.00 ppb	0.000000	144.697754
*	Cal 50.0 ppb	50.000000	6899.701660
*	Cal 100 ppb	100.000000	15644.583984
*	Cal 500 ppb	500.000000	79699.601562
*	Cal 1000 ppb	1000.000000	196008.593750
*	Cal 2500 ppb	2500.000000	470616.125000
*	Cal 5000 ppb	5000.000000	923374.812500
*	Cal 7500 ppb	7500.000000	1473473.375000
*	Cal 10000 ppb	10000.000000	1858179.000000

Calib Coef:
y=bx+a
a: (intercept) -2.1199e+03
b: 1.8924e+02

Corr Coef: 0.999381

Carryover: 0.193%

No Drift Peaks

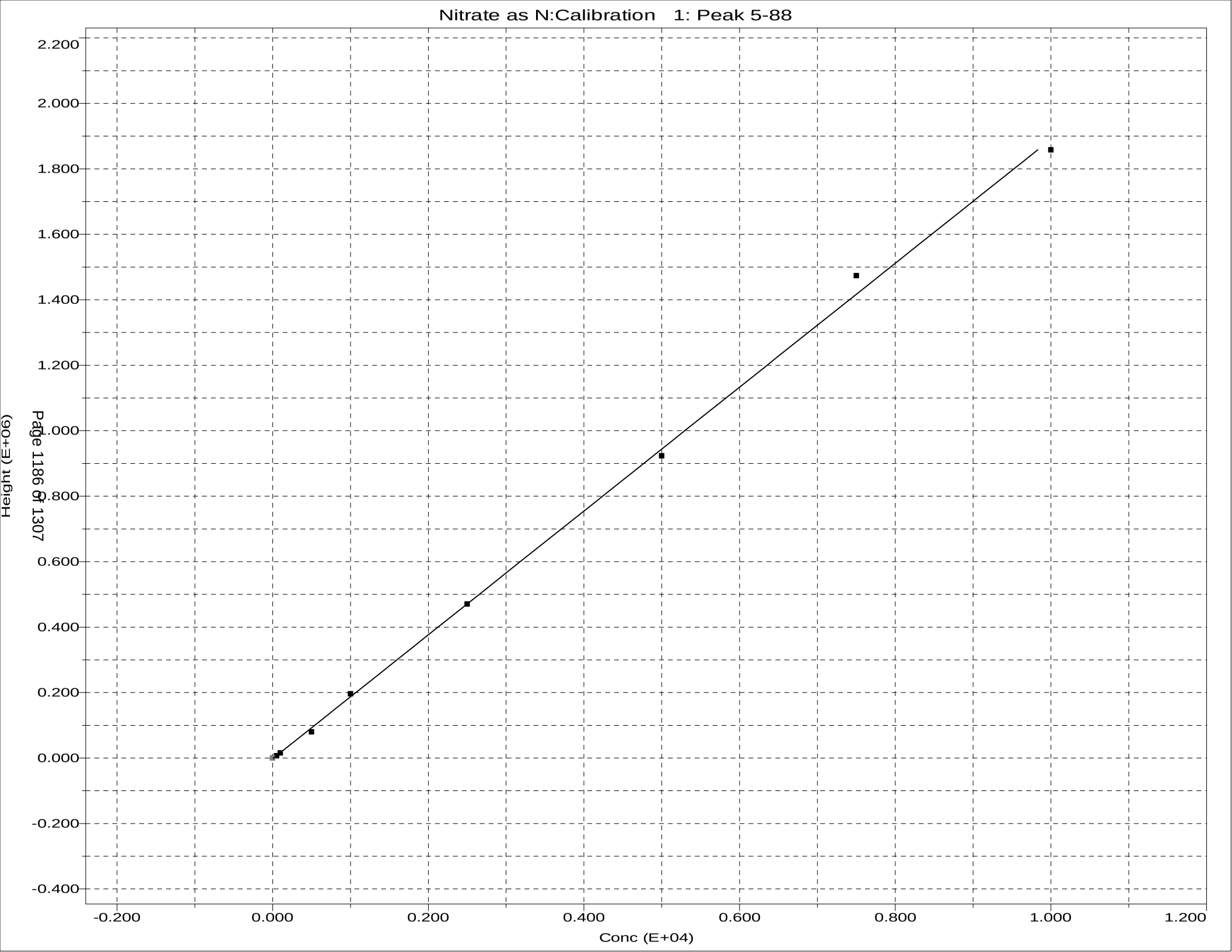
Nitrate as N:Calibration 1: Peak 5-88
Height (E+06)
2.200
2.000
1.800
1.600
1.400
1.200
1.000
0.800
0.600
0.400
0.200
0.000
-0.200
-0.400
-0.200
0.000
0.200
0.400
0.600
0.800
1.000
1.200
Conc (E+04)

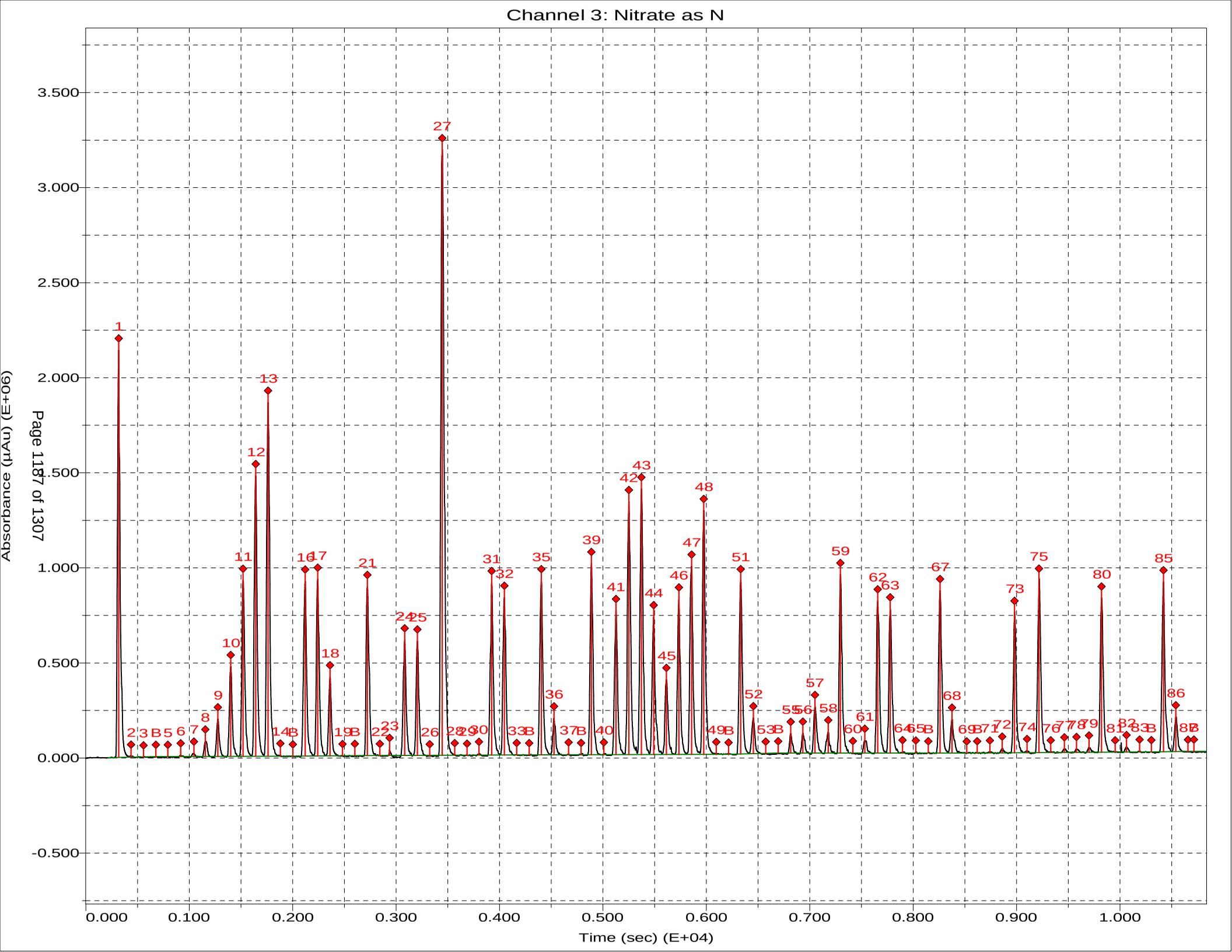
Channel 3: Nitrate as N
Absorbance (µAu) (E+06)
Time (sec) (E+04)
Page 1187 of 1307

Sample Table - 030220.tbl

File name: C:\FLOW_4\030220.TBL
Date: 02-Mar-20

Cup	Name	Type	R	Dil	Wt	Vial	Comment
109	SYNC	SYNC	1	1	1		
0	Carryover	CO	1	1	1		
0	Carryover	CO	1	1	1		
0	read baseline	RB	1	1	1		
101	Cal 0.00 ppb	C	1	1	1		
102	Cal 50.0 ppb	C	1	1	1		
103	Cal 100 ppb	C	1	1	1		
104	Cal 500 ppb	C	1	1	1		
105	Cal 1000 ppb	C	1	1	1		
106	Cal 2500 ppb	C	1	1	1		
107	Cal 5000 ppb	C	1	1	1		
108	Cal 7500 ppb	C	1	1	1		
109	Cal 10000 ppb	C	1	1	1		
0	Blank	BLNK	1	1	1		
0	Read Baseline	RB	1	1	1		
110	5000 PPB NO2	U	1	1	1		
111	ICV 5000 PPB	CCV	1	1	1		
112	ICV 2000 PPB	CCV	1	1	1		
0	ICB	U	1	1	1		
0	Read Baseline	RB	1	1	1		
107	LCS	U	1	1	1		pH
0	MB	U	1	1	1		
113	280-134125-J-1	U	1	1	1		
114	ms 280-134125-J-1	U	1	1	1		
115	msd 280-134125-J-1	U	1	1	1		
116	280-134125-K-2	U	1	1	1		
117	280-134125-K-3	U	1	1	1		
118	280-134125-J-5	U	1	1	1		
119	280-134038-C-5	U	1	1	1		
120	280-134003-B-1	U	1	1	1		
121	280-134091-C-1	U	1	5	1		
122	280-134091-C-2	U	1	5	1		
0	Rinse	U	1	1	1		
0	Read Baseline	RB	1	1	1		
107	CCV 5000 ppb	CCV	1	1	1		
105	CCVL 1000 ppb	CCV	1	1	1		
0	CCB	U	1	1	1		
0	Read Baseline	RB	1	1	1		
123	280-134091-C-3	U	1	2	1		
124	280-134179-D-2	U	1	1	1		
125	280-134179-D-1	U	1	1	1		
126	ms 280-134179-D-1	U	1	1	1		
127	msd 280-134179-D-1	U	1	1	1		
128	280-134179-D-3	U	1	1	1		
129	280-134141-C-1	U	1	1	1		
130	280-134141-C-2	U	1	5 ~~1~~	1		
131	280-134141-C-3	U	1	2 ~~1~~	1		
132	280-134141-C-4	U	1	1	1		
0	Rinse	U	1	1	1		
0	Read Baseline	RB	1	1	1		
107	CCV 5000 ppb	CCV	1	1	1		
105	CCVL 1000 ppb	CCV	1	1	1		
0	CCB	U	1	1	1		
0	Read Baseline	RB	1	1	1		
133	550-138618-G-1	U	1	1	1		
134	280-134189-C-2	U	1	1	1		

Cup	Name	Type	R	Dil	Wt	Vial	Comment
135	280-134110-D-1	U	1	1	1		
136	280-134110-F-2	U	1	1	1		
107	LCS	U	1	1	1		
0	MB	U	1	1	1		
137	280-134110-F-3	U	1	1	1		
138	ms 280-134110-F-3	U	1	1	1		
139	msd 280-134110-F-3	U	1	1	1		
140	280-134177-C-1	U	1	1	1		
0	Rinse	U	1	1	1		
0	Read Baseline	RB	1	1	1		
107	CCV 5000 ppb	CCV	1	1	1		
105	CCVL 1000 ppb	CCV	1	1	1		
0	CCB	U	1	1	1		
0	Read Baseline	RB	1	1	1		
141	280-134177-C-2	U	1	1	1		
142	280-134177-C-3	U	1	1	1		
143	280-134177-C-4	U	1	1	1		
144	280-134177-C-5	U	1	1	1		
145	LCS 280-487191/1-A	U	1	1	1		
146	MB 280-487191/2-A	U	1	1	1		
147	280-133293-A-7-B MDLS	U	1	1	1		
148	280-133293-A-8-B MDLV	U	1	1	1		
149	280-133293-A-9-B LOQV	U	1	1	1		
150	~~d~~ 280-134125-K-3	U	1	5 ~~1~~	1		
151	d	U	1	1	1		
152	d	U	1	1	1		
0	Rinse	U	1	1	1		
0	Read Baseline	RB	1	1	1		
107	CCV 5000 ppb	CCV	1	1	1		
105	CCVL 1000 ppb	CCV	1	1	1		
0	CCB	U	1	1	1		
0	Read Baseline	RB	1	1	1		

Sulfide by Titration

Analyst:	SAH	SOP Information:	
Date:	3/2/2020	Number:	91
Titration Solutions		Calibration Information	
Solution 1:	Iodine	Source/Ver-Lot#:	INT_01709
TALS ID	Iod_00251	Prep Date:	2/25/2020
Normality:	0.025	Made By:	JDR
Solution 2:	sodium thiosulfate	Concentration:	1064
TALS ID	Na Thio_00164	Expiration Date:	5/25/2020
Normality:	0.025		
	Starch Indicator		
TALS ID	Starch Ind_00061		

ICV Information	
Source/Ver-Lot#:	INT_01656
Prep Date:	2/25/2020
Made By:	JDR
Concentration:	1000
Expiration Date:	5/25/2020

	CAL Volume	Buret Start	Buret End	mL Iodine	Final mL	Conc mg/L
CAL	5	0.00	6.60	20	6.60	1072.000
CAL	5	0.00	6.80	20	6.80	1056.000

For SM4500 S2 D colorimetric

	CAL Volume	Buret Start	Buret End	mL Iodine	Final mL	Conc mg/L
ICV	5	0.00	7.40	20	7.40	1008.000
ICV	5	0.00	7.60	20	7.60	992.000

TALS Raw Data Report

Job Number: 280-134010-1
LIMS Batch: 487416
Equipment: NOEQUIP

Laboratory: Eurofins TestAmerica, Denver

RS# 1 Lab ID: **LCS 280-487411/1-A** Inj Date: 3/2/2020 1:27:00PM Dil: 1.0 Meth: 9034

Analyte	Rspnse	Raw Res/Units	Final Res/Qual/Units	% Rec	Rec Lmt		% RPD	RPD Lmt
Sulfide		17.6 mg/L	mg/L	88	44	110		
Sulfide as H2S		18.7 mg/L	mg/L					

RS# 2 Lab ID: **MB 280-487411/2-A** Inj Date: 3/2/2020 1:27:00PM Dil: 1.0 Meth: 9034

Analyte	Rspnse	Raw Res/Units	Final Res/Qual/Units	% Rec	Rec Lmt		% RPD	RPD Lmt
Sulfide		-0.8 mg/L	mg/L					
Sulfide as H2S		-0.85 mg/L	mg/L					

RS# 3 Lab ID: **280-134010-I-5-A** Inj Date: 3/2/2020 1:27:00PM Dil: 1.0 Meth: 9034

Analyte	Rspnse	Raw Res/Units	Final Res/Qual/Units	% Rec	Rec Lmt		% RPD	RPD Lmt
Sulfide		0.8 mg/L	mg/L					
Sulfide as H2S		0.85 mg/L	mg/L					

RS# 4 Lab ID: **280-134010-I-5-B MS** Inj Date: 3/2/2020 1:27:00PM Dil: 1.0 Meth: 9034

Analyte	Rspnse	Raw Res/Units	Final Res/Qual/Units	% Rec	Rec Lmt		% RPD	RPD Lmt
Sulfide		20 mg/L	mg/L	96	44	110		
Sulfide as H2S		21.25 mg/L	mg/L					

RS# 5 Lab ID: **280-134010-I-5-C MSD** Inj Date: 3/2/2020 1:27:00PM Dil: 1.0 Meth: 9034

Analyte	Rspnse	Raw Res/Units	Final Res/Qual/Units	% Rec	Rec Lmt		% RPD	RPD Lmt
Sulfide		16.8 mg/L	mg/L	80	44	110	17	20
Sulfide as H2S		17.85 mg/L	mg/L					

TALS Raw Data Report

Job Number: 280-134042-1
LIMS Batch: 487416
Equipment: NOEQUIP

Laboratory: Eurofins TestAmerica, Denver

RS# 1 Lab ID: **LCS 280-487411/1-A** Inj Date: 3/2/2020 1:27:00PM Dil: 1.0 Meth: 9034

Analyte	Rspnse	Raw Res/Units	Final Res/Qual/Units	% Rec	Rec Lmt		% RPD	RPD Lmt
Sulfide		17.6 mg/L	mg/L	88	44	110		
Sulfide as H2S		18.7 mg/L	mg/L					

RS# 2 Lab ID: **MB 280-487411/2-A** Inj Date: 3/2/2020 1:27:00PM Dil: 1.0 Meth: 9034

Analyte	Rspnse	Raw Res/Units	Final Res/Qual/Units	% Rec	Rec Lmt		% RPD	RPD Lmt
Sulfide		-0.8 mg/L	mg/L					
Sulfide as H2S		-0.85 mg/L	mg/L					

RS# 3 Lab ID: **280-134010-I-5-A** Inj Date: 3/2/2020 1:27:00PM Dil: 1.0 Meth: 9034

Analyte	Rspnse	Raw Res/Units	Final Res/Qual/Units	% Rec	Rec Lmt		% RPD	RPD Lmt
Sulfide		0.8 mg/L	mg/L					
Sulfide as H2S		0.85 mg/L	mg/L					

RS# 4 Lab ID: **280-134010-I-5-B MS** Inj Date: 3/2/2020 1:27:00PM Dil: 1.0 Meth: 9034

Analyte	Rspnse	Raw Res/Units	Final Res/Qual/Units	% Rec	Rec Lmt		% RPD	RPD Lmt
Sulfide		20 mg/L	mg/L	96	44	110		
Sulfide as H2S		21.25 mg/L	mg/L					

RS# 5 Lab ID: **280-134010-I-5-C MSD** Inj Date: 3/2/2020 1:27:00PM Dil: 1.0 Meth: 9034

Analyte	Rspnse	Raw Res/Units	Final Res/Qual/Units	% Rec	Rec Lmt		% RPD	RPD Lmt
Sulfide		16.8 mg/L	mg/L	80	44	110	17	20
Sulfide as H2S		17.85 mg/L	mg/L					

RS# 6 Lab ID: **280-134042-I-1-A** Inj Date: 3/2/2020 1:27:00PM Dil: 1.0 Meth: 9034

Analyte	Rspnse	Raw Res/Units	Final Res/Qual/Units	% Rec	Rec Lmt		% RPD	RPD Lmt
Sulfide		0.8 mg/L	mg/L					
Sulfide as H2S		0.85 mg/L	mg/L					

RS# 7 Lab ID: **280-134042-I-5-A** Inj Date: 3/2/2020 1:27:00PM Dil: 1.0 Meth: 9034

Analyte	Rspnse	Raw Res/Units	Final Res/Qual/Units	% Rec	Rec Lmt		% RPD	RPD Lmt
Sulfide		0 mg/L	mg/L					
Sulfide as H2S		0 mg/L	mg/L					

TALS Raw Data Report

Job Number: 280-134070-1
LIMS Batch: 487416
Equipment: NOEQUIP

Laboratory: Eurofins TestAmerica, Denver

RS# 1 Lab ID: **LCS 280-487411/1-A** Inj Date: 3/2/2020 1:27:00PM Dil: 1.0 Meth: 9034

Analyte	Rspnse	Raw Res/Units	Final Res/Qual/Units	% Rec	Rec Lmt		% RPD	RPD Lmt
Sulfide		17.6 mg/L	mg/L	88	44	110		
Sulfide as H2S		18.7 mg/L	mg/L					

RS# 2 Lab ID: **MB 280-487411/2-A** Inj Date: 3/2/2020 1:27:00PM Dil: 1.0 Meth: 9034

Analyte	Rspnse	Raw Res/Units	Final Res/Qual/Units	% Rec	Rec Lmt		% RPD	RPD Lmt
Sulfide		-0.8 mg/L	mg/L					
Sulfide as H2S		-0.85 mg/L	mg/L					

RS# 3 Lab ID: **280-134010-I-5-A** Inj Date: 3/2/2020 1:27:00PM Dil: 1.0 Meth: 9034

Analyte	Rspnse	Raw Res/Units	Final Res/Qual/Units	% Rec	Rec Lmt		% RPD	RPD Lmt
Sulfide		0.8 mg/L	mg/L					
Sulfide as H2S		0.85 mg/L	mg/L					

RS# 4 Lab ID: **280-134010-I-5-B MS** Inj Date: 3/2/2020 1:27:00PM Dil: 1.0 Meth: 9034

Analyte	Rspnse	Raw Res/Units	Final Res/Qual/Units	% Rec	Rec Lmt		% RPD	RPD Lmt
Sulfide		20 mg/L	mg/L	96	44	110		
Sulfide as H2S		21.25 mg/L	mg/L					

RS# 5 Lab ID: **280-134010-I-5-C MSD** Inj Date: 3/2/2020 1:27:00PM Dil: 1.0 Meth: 9034

Analyte	Rspnse	Raw Res/Units	Final Res/Qual/Units	% Rec	Rec Lmt		% RPD	RPD Lmt
Sulfide		16.8 mg/L	mg/L	80	44	110	17	20
Sulfide as H2S		17.85 mg/L	mg/L					

RS# 12 Lab ID: **280-134070-L-1-A** Inj Date: 3/2/2020 1:27:00PM Dil: 1.0 Meth: 9034

Analyte	Rspnse	Raw Res/Units	Final Res/Qual/Units	% Rec	Rec Lmt		% RPD	RPD Lmt
Sulfide		0 mg/L	mg/L					
Sulfide as H2S		0 mg/L	mg/L					

TALS Raw Data Report

Job Number: 280-134072-1
LIMS Batch: 487416
Equipment: NOEQUIP

Laboratory: Eurofins TestAmerica, Denver

RS# 1 Lab ID: **LCS 280-487411/1-A** Inj Date: 3/2/2020 1:27:00PM Dil: 1.0 Meth: 9034

Analyte	Rspnse	Raw Res/Units	Final Res/Qual/Units	% Rec	Rec Lmt		% RPD	RPD Lmt
Sulfide		17.6 mg/L	mg/L	88	44	110		
Sulfide as H2S		18.7 mg/L	mg/L					

RS# 2 Lab ID: **MB 280-487411/2-A** Inj Date: 3/2/2020 1:27:00PM Dil: 1.0 Meth: 9034

Analyte	Rspnse	Raw Res/Units	Final Res/Qual/Units	% Rec	Rec Lmt		% RPD	RPD Lmt
Sulfide		-0.8 mg/L	1.9 U mg/L					
Sulfide as H2S		-0.85 mg/L	2.0 U mg/L					

RS# 3 Lab ID: **280-134010-I-5-A** Inj Date: 3/2/2020 1:27:00PM Dil: 1.0 Meth: 9034

Analyte	Rspnse	Raw Res/Units	Final Res/Qual/Units	% Rec	Rec Lmt		% RPD	RPD Lmt
Sulfide		0.8 mg/L	0.80 J mg/L					
Sulfide as H2S		0.85 mg/L	0.85 J mg/L					

RS# 4 Lab ID: **280-134010-I-5-B MS** Inj Date: 3/2/2020 1:27:00PM Dil: 1.0 Meth: 9034

Analyte	Rspnse	Raw Res/Units	Final Res/Qual/Units	% Rec	Rec Lmt		% RPD	RPD Lmt
Sulfide		20 mg/L	mg/L	96	44	110		
Sulfide as H2S		21.25 mg/L	mg/L					

RS# 5 Lab ID: **280-134010-I-5-C MSD** Inj Date: 3/2/2020 1:27:00PM Dil: 1.0 Meth: 9034

Analyte	Rspnse	Raw Res/Units	Final Res/Qual/Units	% Rec	Rec Lmt		% RPD	RPD Lmt
Sulfide		16.8 mg/L	mg/L	80	44	110	17	20
Sulfide as H2S		17.85 mg/L	mg/L					

RS# 13 Lab ID: **280-134072-A-2-A** Inj Date: 3/2/2020 1:27:00PM Dil: 1.0 Meth: 9034

Analyte	Rspnse	Raw Res/Units	Final Res/Qual/Units	% Rec	Rec Lmt		% RPD	RPD Lmt
Sulfide		0 mg/L	1.9 U mg/L					
Sulfide as H2S		0 mg/L	2.0 U mg/L					

RS# 14 Lab ID: **280-134072-A-3-A** Inj Date: 3/2/2020 1:27:00PM Dil: 1.0 Meth: 9034

Analyte	Rspnse	Raw Res/Units	Final Res/Qual/Units	% Rec	Rec Lmt		% RPD	RPD Lmt
Sulfide		0 mg/L	1.9 U mg/L					
Sulfide as H2S		0 mg/L	2.0 U mg/L					

RS# 15 Lab ID: **280-134072-A-4-A** Inj Date: 3/2/2020 1:27:00PM Dil: 1.0 Meth: 9034

Analyte	Rspnse	Raw Res/Units	Final Res/Qual/Units	% Rec	Rec Lmt		% RPD	RPD Lmt
Sulfide		0.8 mg/L	0.80 J mg/L					
Sulfide as H2S		0.85 mg/L	0.85 J mg/L					

RS# 16 Lab ID: **280-134072-A-5-A** Inj Date: 3/2/2020 1:27:00PM Dil: 1.0 Meth: 9034

Analyte	Rspnse	Raw Res/Units	Final Res/Qual/Units	% Rec	Rec Lmt		% RPD	RPD Lmt
Sulfide		999999968 mg/L	0.80 J mg/L					
Sulfide as H2S		999999966 mg/L	0.85 J mg/L					

RS# 17 Lab ID: **280-134072-A-6-A** Inj Date: 3/2/2020 1:27:00PM Dil: 1.0 Meth: 9034

Analyte	Rspnse	Raw Res/Units	Final Res/Qual/Units	% Rec	Rec Lmt		% RPD	RPD Lmt
Sulfide		0.8 mg/L	0.80 J mg/L					
Sulfide as H2S		0.85 mg/L	0.85 J mg/L					

TALS Raw Data Report

RS# 18 Lab ID: **280-134072-A-7-A** Inj Date: 3/2/2020 1:27:00PM Dil: 1.0 Meth: 9034

Analyte	Rspnse	Raw Res/Units	Final Res/Qual/Units	% Rec	Rec Lmt	% RPD	RPD Lmt
Sulfide		999999968 mg/L	0.80 J mg/L				
Sulfide as H2S		999999966 mg/L	0.85 J mg/L				

TALS Raw Data Report

Job Number: 280-134081-1
LIMS Batch: 487416
Equipment: NOEQUIP

Laboratory: Eurofins TestAmerica, Denver

RS# 1 Lab ID: **LCS 280-487411/1-A** Inj Date: 3/2/2020 1:27:00PM Dil: 1.0 Meth: 9034

Analyte	Rspnse	Raw Res/Units	Final Res/Qual/Units	% Rec	Rec Lmt		% RPD	RPD Lmt
Sulfide		17.6 mg/L	mg/L	88	44	110		
Sulfide as H2S		18.7 mg/L	mg/L					

RS# 2 Lab ID: **MB 280-487411/2-A** Inj Date: 3/2/2020 1:27:00PM Dil: 1.0 Meth: 9034

Analyte	Rspnse	Raw Res/Units	Final Res/Qual/Units	% Rec	Rec Lmt		% RPD	RPD Lmt
Sulfide		-0.8 mg/L	mg/L					
Sulfide as H2S		-0.85 mg/L	mg/L					

RS# 3 Lab ID: **280-134010-I-5-A** Inj Date: 3/2/2020 1:27:00PM Dil: 1.0 Meth: 9034

Analyte	Rspnse	Raw Res/Units	Final Res/Qual/Units	% Rec	Rec Lmt		% RPD	RPD Lmt
Sulfide		0.8 mg/L	mg/L					
Sulfide as H2S		0.85 mg/L	mg/L					

RS# 4 Lab ID: **280-134010-I-5-B MS** Inj Date: 3/2/2020 1:27:00PM Dil: 1.0 Meth: 9034

Analyte	Rspnse	Raw Res/Units	Final Res/Qual/Units	% Rec	Rec Lmt		% RPD	RPD Lmt
Sulfide		20 mg/L	mg/L	96	44	110		
Sulfide as H2S		21.25 mg/L	mg/L					

RS# 5 Lab ID: **280-134010-I-5-C MSD** Inj Date: 3/2/2020 1:27:00PM Dil: 1.0 Meth: 9034

Analyte	Rspnse	Raw Res/Units	Final Res/Qual/Units	% Rec	Rec Lmt		% RPD	RPD Lmt
Sulfide		16.8 mg/L	mg/L	80	44	110	17	20
Sulfide as H2S		17.85 mg/L	mg/L					

RS# 19 Lab ID: **280-134081-H-4-A** Inj Date: 3/2/2020 1:27:00PM Dil: 1.0 Meth: 9034

Analyte	Rspnse	Raw Res/Units	Final Res/Qual/Units	% Rec	Rec Lmt		% RPD	RPD Lmt
Sulfide		0 mg/L	mg/L					
Sulfide as H2S		0 mg/L	mg/L					

RS# 20 Lab ID: **280-134081-I-6-A** Inj Date: 3/2/2020 1:27:00PM Dil: 1.0 Meth: 9034

Analyte	Rspnse	Raw Res/Units	Final Res/Qual/Units	% Rec	Rec Lmt		% RPD	RPD Lmt
Sulfide		0 mg/L	mg/L					
Sulfide as H2S		0 mg/L	mg/L					

TALS Raw Data Report

Job Number: 280-134091-1
LIMS Batch: 487416
Equipment: NOEQUIP

Laboratory: Eurofins TestAmerica, Denver

RS# 1 Lab ID: **LCS 280-487411/1-A** Inj Date: 3/2/2020 1:27:00PM Dil: 1.0 Meth: 9034

Analyte	Rspnse	Raw Res/Units	Final Res/Qual/Units	% Rec	Rec Lmt	% RPD	RPD Lmt
Sulfide		17.6 mg/L	mg/L	88	44 110		
Sulfide as H2S		18.7 mg/L	mg/L				

RS# 2 Lab ID: **MB 280-487411/2-A** Inj Date: 3/2/2020 1:27:00PM Dil: 1.0 Meth: 9034

Analyte	Rspnse	Raw Res/Units	Final Res/Qual/Units	% Rec	Rec Lmt	% RPD	RPD Lmt
Sulfide		-0.8 mg/L	1.9 U mg/L				
Sulfide as H2S		-0.85 mg/L	2.0 U mg/L				

RS# 3 Lab ID: **280-134010-I-5-A** Inj Date: 3/2/2020 1:27:00PM Dil: 1.0 Meth: 9034

Analyte	Rspnse	Raw Res/Units	Final Res/Qual/Units	% Rec	Rec Lmt	% RPD	RPD Lmt
Sulfide		0.8 mg/L	0.80 J mg/L				
Sulfide as H2S		0.85 mg/L	0.85 J mg/L				

RS# 4 Lab ID: **280-134010-I-5-B MS** Inj Date: 3/2/2020 1:27:00PM Dil: 1.0 Meth: 9034

Analyte	Rspnse	Raw Res/Units	Final Res/Qual/Units	% Rec	Rec Lmt	% RPD	RPD Lmt
Sulfide		20 mg/L	mg/L	96	44 110		
Sulfide as H2S		21.25 mg/L	mg/L				

RS# 5 Lab ID: **280-134010-I-5-C MSD** Inj Date: 3/2/2020 1:27:00PM Dil: 1.0 Meth: 9034

Analyte	Rspnse	Raw Res/Units	Final Res/Qual/Units	% Rec	Rec Lmt	% RPD	RPD Lmt
Sulfide		16.8 mg/L	mg/L	80	44 110	17	20
Sulfide as H2S		17.85 mg/L	mg/L				

RS# 8 Lab ID: **280-134091-E-1-A** Inj Date: 3/2/2020 1:27:00PM Dil: 1.0 Meth: 9034

Analyte	Rspnse	Raw Res/Units	Final Res/Qual/Units	% Rec	Rec Lmt	% RPD	RPD Lmt
Sulfide		0 mg/L	1.9 U mg/L				
Sulfide as H2S		0 mg/L	2.0 U mg/L				

RS# 9 Lab ID: **280-134091-E-2-A** Inj Date: 3/2/2020 1:27:00PM Dil: 1.0 Meth: 9034

Analyte	Rspnse	Raw Res/Units	Final Res/Qual/Units	% Rec	Rec Lmt	% RPD	RPD Lmt
Sulfide		0 mg/L	1.9 U mg/L				
Sulfide as H2S		0 mg/L	2.0 U mg/L				

RS# 10 Lab ID: **280-134091-E-3-A** Inj Date: 3/2/2020 1:27:00PM Dil: 1.0 Meth: 9034

Analyte	Rspnse	Raw Res/Units	Final Res/Qual/Units	% Rec	Rec Lmt	% RPD	RPD Lmt
Sulfide		0 mg/L	1.9 U mg/L				
Sulfide as H2S		0 mg/L	2.0 U mg/L				

RS# 11 Lab ID: **280-134091-E-4-A** Inj Date: 3/2/2020 1:27:00PM Dil: 1.0 Meth: 9034

Analyte	Rspnse	Raw Res/Units	Final Res/Qual/Units	% Rec	Rec Lmt	% RPD	RPD Lmt
Sulfide		0.8 mg/L	0.80 J mg/L				
Sulfide as H2S		0.85 mg/L	0.85 J mg/L				

TestAmerica *Denver*

TestAmerica
THE LEADER IN ENVIRONMENTAL TESTING

Titration Data Review Checklist

LIMS Batch Number: 487416	**Method (circle one):**	**QC Type (circle):**
Analyst/1st Reviewer: SAH SAH 03/02/2020 **Date:** ~~02/03~~ 03/02/2020	**2310B 2320B 2340C** **4500 S2 F 4500 SO3 B 9030B/9034**	**Standard DoD QAPP Other**
Matrix (circle): Water Solid	**Automated or Manual (circle one)**	**Instrument ID (circle one if applicable):** **AT2 AT3**

Review Items	Yes	No	2nd Rev	If No, why is data reportable?
A. Sample Storage and Pretreatment				
1. Is sample pH verified and documented prior to analysis? (if required)	✓		✓	
2. For samples requiring pH adjustment is the amount of acid/base used documented?	N/A		✓	If no, list details:
3. Are samples analyzed within the required hold time?	✓		✓	NCM:
4. Pre-treatment reagents used to remove interferences are documented.	N/A		✓	
B. Calibration / Instrument				
5. Was the normality of the titrant verified and found acceptable?	✓		✓	Comments:
6. For potentiometric titration, the pH meter is calibrated with 5 buffers bracketing range of samples and QC.	N/A		✓	Comments:
7. Calibration standards are analyzed at the beginning and end of the analytical sequence and after every 10 sample analyses. (samples/dilutions/reanalyses).	N/A		✓	Comments:
8. Calibrations standards (ICV/CCV) are within 90-110% recovery.	N/A		✓	
C. Sample and Batch QC				
9. Blanks are analyzed at the beginning, end and after every 10 sample analyses in the sequence.	✓		✓	
10. Results of blank analyses (MB, ICB, CCB) are < ½ RL (<RL for alkalinity unless DoD)	✓		✓	□ No analyte > ½ RL in associated samples □ Sample results >10x blank
11. A standard from a second source (SRM, CRM, LCS) is included in the analytical sequence.	✓		✓	
12. The recovery of the 2nd source material falls within 90-110% or manufacturer's limits.	✓		✓	
13. Samples analyses are bracketing by acceptable CCV/CCBs.	N/A		✓	□ No analyte > RL in associated samples □ Sample results >10x blank □ Sample results qualified
14. MS/MSD analyzed at required frequency and recoveries within limits. (If recoveries out of limits, verify not due to lab error) (Required for 2340C, 4500 S2 F, 9030B/9034)	✓		✓	□ Non-conformance (NCM) added □ Sample results >4X spike conc.
15. Duplicate analyzed at required frequency and RPD within limits. (Required for 2310B, 2320B, 4500 SO3 B)	✓		✓	□ Non-conformance (NCM) added □ Sample results ND or <2X RL

Review Items	Yes	No	2nd Rev	If No, why is data reportable?
16. Are all MS/MSD RPDs <50%? Note: Excessive RPDs (>50%) require evaluation, correction or explanation.	✓		✓	☐ Non-conformance (NCM) added
D. Raw Data & TALS Data Entry				
17. Raw Data			✓	
a. Unused data is clearly identified with reason	✓		✓	
b. All crossed out data is initialed and dated	✓		✓	
c. Out of control QC is clearly identified	✓		✓	
d. Any data that has a qualifier is commented on with appropriate action taken	✓		✓	
e. The first page of the run includes the filename, instrument, and analyst initials/signature	✓		✓	
f. 100% of manual calculations are verified.	✓		✓	
18. TALS Samples Tab			✓	
a. LIMS Sample IDs / Containers are correct	✓		✓	
b. Method and matrix are correct	✓		✓	
c. Date and time match raw data	✓		✓	
d. Dilutions are correct	✓		✓	
e. Correct suffix designated (where applicable)	✓		✓	
19. TALS Worksheet Tab is complete and correct	✓		✓	
20. TALS Reagent Tab is complete and correct	✓		✓	
21. TALS QC Links Tab is correct	✓		✓	
22. TALS Sample Results Tab	✓		✓	
a. All unused data are marked Rejected or Accepted	✓		✓	
b. All reported analytes are marked Primary or Secondary	✓		✓	
c. Data manually transcribed from benchsheet into TALS verified 100% including significant figures SM 4500 SO3 B).	✓		✓	
d. TALS Batch Information Screen documentation is complete	✓		✓	
e. TALS Status set to appropriate review level	✓		✓	
E. Final Report and NCMs (2nd level review only)				
f. Were all job/project requirements met?			✓	
g. Results for samples and QC correct on final report?			✓	
h. Are all necessary scanned documents in TALS?			✓	
i. NCMs reviewed for applicability, correct references to batches, grammar/typographical errors?			✓	

Comments: _____

2nd Reviewer: [signature] **Review Date:** 3-3-2020

Eurofins TestAmerica, Denver
Target Compound Quantitation Report

Data File:	\\chromna\Denver\ChromData\WC_IonChrom10\20200224-89544.b\Info 2_DENPC179_Anions_20200224-114				
Lims ID:	STD1				
Client ID:					
Sample Type:	IC	Calib Level:	1		
Inject. Date:	24-Feb-2020 11:23:00	ALS Bottle#:	0	Worklist Smp#:	2
Injection Vol:	5.0 ul	Dil. Factor:	1.0000		
Sample Info:	280-0089544-002				
Misc. Info.:	280-0089544-002				
Operator ID:	wetchemd	Instrument ID:	WC_IonChrom10		
Sublist:	chrom-Anions_IC10*sub2				
Method:	\\chromna\Denver\ChromData\WC_IonChrom10\20200224-89544.b\Anions_IC10.m				
Limit Group:	Wet - Anions 28D				
Last Update:	25-Feb-2020 08:48:35	Calib Date:	24-Feb-2020 12:51:00		
Integrator:	Falcon				
Quant Method:	External Standard	Quant By:	Initial Calibration		
Last ICal File:	\\chromna\Denver\ChromData\WC_IonChrom10\20200224-89544.b\Info 2_DENPC179_Anions_20200224-130				
Column 1 :			Det: Info 2_091554_1		
Process Host:	CTX0327				

Compound	RT (min.)	Exp RT (min.)	Dlt RT (min.)	Response	Cal Amt ug/ml	OnCol Amt ug/ml	Flags
1 Fluoride	3.285	3.295	-0.010	1053680	0.2000	0.2407	
2 Chloride	4.485	4.483	0.002	3123030	1.00	1.19	
3 Nitrite as N	5.192	5.180	0.012	1077405	NC	NC	
4 Bromide	6.283	6.273	0.010	313457	0.2000	0.2445	
5 Nitrate as N	7.085	7.043	0.042	1329133	NC	NC	
6 Orthophosphate as P	9.652	9.627	0.025	731076	NC	NC	
7 Sulfate	11.123	11.102	0.021	2105571	1.00	1.24	

QC Flag Legend

Processing Flags

NC - Not Calibrated

Reagents:

IC Cal low_00512	Amount Added:	0.04	Units: mL
IC CAL cl/so4_00299	Amount Added:	0.04	Units: mL

Report Date: 25-Feb-2020 08:48:35 Chrom Revision: 2.3 19-Feb-2020 16:45:46

Eurofins TestAmerica, Denver

Data File:	\\chromna\Denver\ChromData\WC_IonChrom10\20200224-89544.b\Info 2_DENPC179_Anions_20200224-114117.d				
Injection Date:	24-Feb-2020 11:23:00	Instrument ID:	WC_IonChrom10	Operator ID:	wetchemd
Lims ID:	STD1			Worklist Smp#:	2
Client ID:					
Injection Vol:	5.0 ul	Dil. Factor:	1.0000	ALS Bottle#:	0
Method:	Anions_IC10	Limit Group:	Wet - Anions 28D		

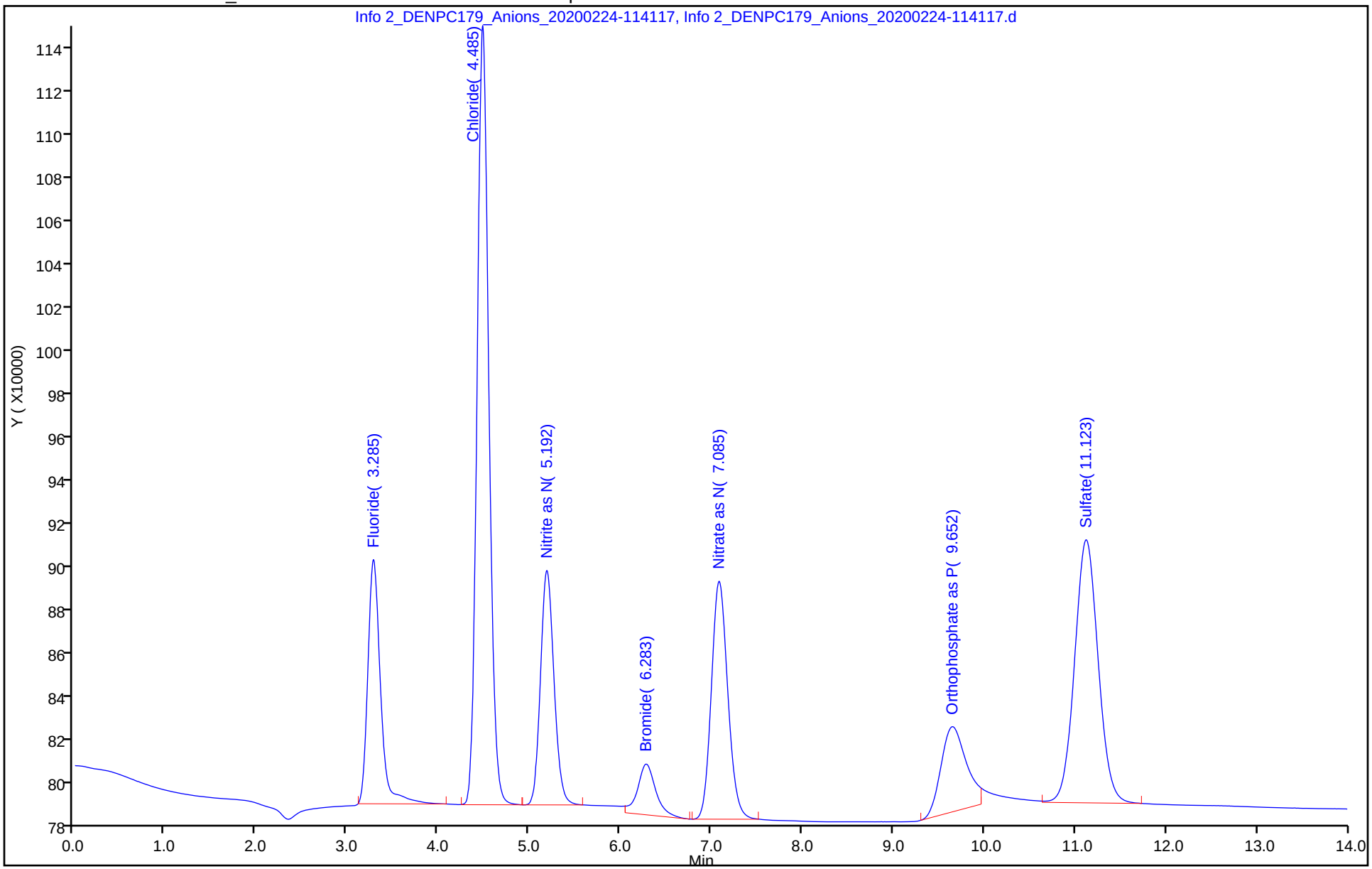

Eurofins TestAmerica, Denver
Target Compound Quantitation Report

Data File:	\\chromna\Denver\ChromData\WC_IonChrom10\20200224-89544.b\Info 2_DENPC179_Anions_20200224-115				
Lims ID:	STD2				
Client ID:					
Sample Type:	IC	Calib Level:	2		
Inject. Date:	24-Feb-2020 11:41:00	ALS Bottle#:	0	Worklist Smp#:	3
Injection Vol:	5.0 ul	Dil. Factor:	1.0000		
Sample Info:	280-0089544-003				
Misc. Info.:	280-0089544-003				
Operator ID:	wetchemd	Instrument ID:	WC_IonChrom10		
Sublist:	chrom-Anions_IC10*sub2				
Method:	\\chromna\Denver\ChromData\WC_IonChrom10\20200224-89544.b\Anions_IC10.m				
Limit Group:	Wet - Anions 28D				
Last Update:	25-Feb-2020 08:48:37	Calib Date:	24-Feb-2020 12:51:00		
Integrator:	Falcon				
Quant Method:	External Standard	Quant By:	Initial Calibration		
Last ICal File:	\\chromna\Denver\ChromData\WC_IonChrom10\20200224-89544.b\Info 2_DENPC179_Anions_20200224-130				
Column 1 :			Det: Info 2_091554_1		
Process Host:	CTX0327				

Compound	RT (min.)	Exp RT (min.)	Dlt RT (min.)	Response	Cal Amt ug/ml	OnCol Amt ug/ml	Flags
1 Fluoride	3.287	3.295	-0.008	2728315	0.5000	0.4463	
2 Chloride	4.487	4.483	0.004	7899611	2.50	2.30	
3 Nitrite as N	5.193	5.180	0.013	2879116	NC	NC	
4 Bromide	6.285	6.273	0.012	612338	0.5000	0.4618	
5 Nitrate as N	7.080	7.043	0.037	3506020	NC	NC	
6 Orthophosphate as P	9.645	9.627	0.018	2514723	NC	NC	
7 Sulfate	11.127	11.102	0.025	5374501	2.50	2.27	

QC Flag Legend

Processing Flags

NC - Not Calibrated

Reagents:

IC Cal low_00512	Amount Added:	0.10	Units: mL	
IC CAL cl/so4_00299	Amount Added:	0.10	Units: mL	

Report Date: 25-Feb-2020 08:48:38 Chrom Revision: 2.3 19-Feb-2020 16:45:46

Eurofins TestAmerica, Denver

Data File:	\\chromna\Denver\ChromData\WC_IonChrom10\20200224-89544.b\Info 2_DENPC179_Anions_20200224-115843.d				
Injection Date:	24-Feb-2020 11:41:00	Instrument ID:	WC_IonChrom10	Operator ID:	wetchemd
Lims ID:	STD2			Worklist Smp#:	3
Client ID:					
Injection Vol:	5.0 ul	Dil. Factor:	1.0000	ALS Bottle#:	0
Method:	Anions_IC10	Limit Group:	Wet - Anions 28D		

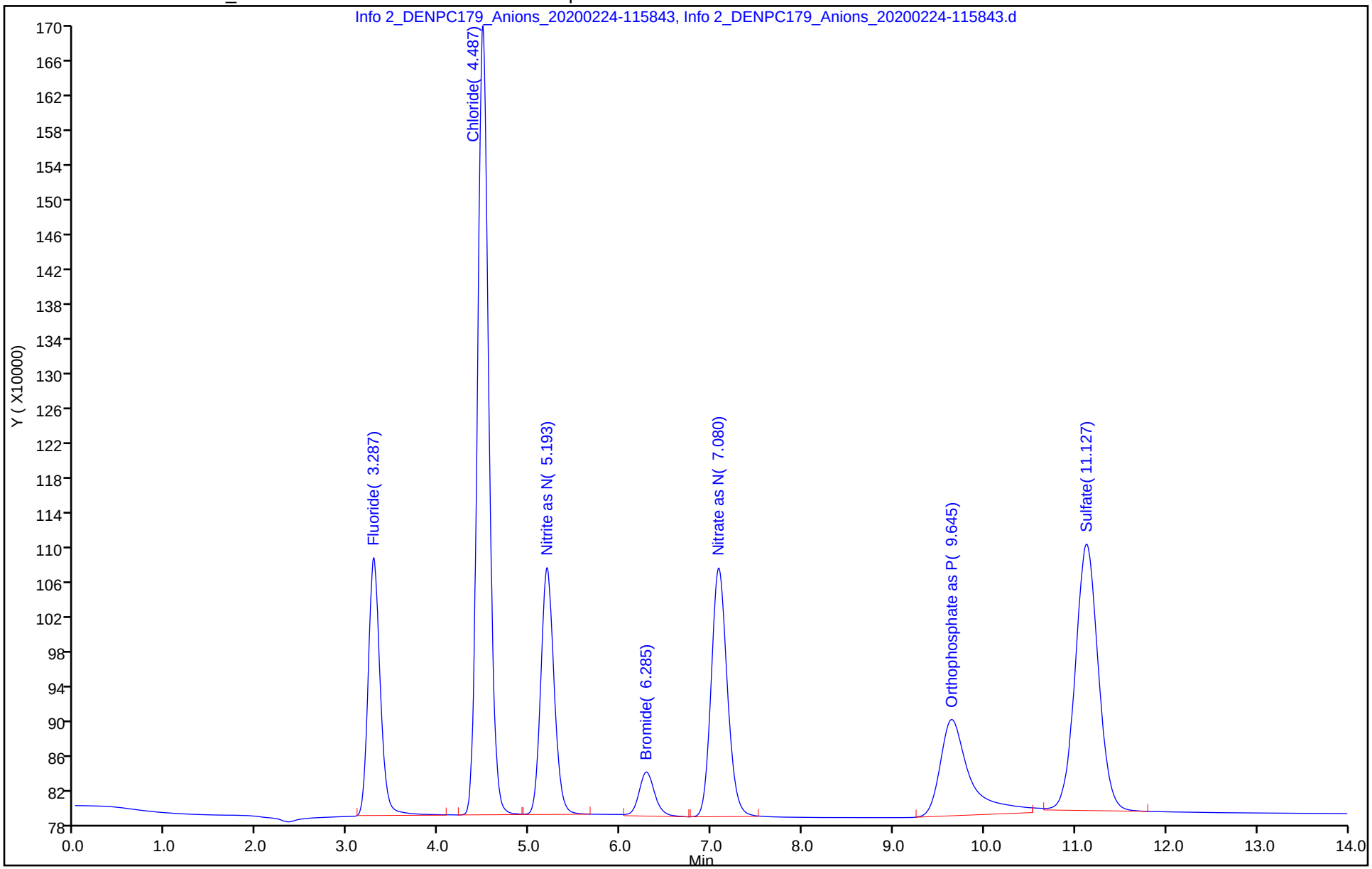

Eurofins TestAmerica, Denver
Target Compound Quantitation Report

Data File:	\\chromna\Denver\ChromData\WC_IonChrom10\20200224-89544.b\Info 2_DENPC179_Anions_20200224-121				
Lims ID:	STD3				
Client ID:					
Sample Type:	IC	Calib Level:	3		
Inject. Date:	24-Feb-2020 11:58:00	ALS Bottle#:	0	Worklist Smp#:	4
Injection Vol:	5.0 ul	Dil. Factor:	1.0000		
Sample Info:	280-0089544-004				
Misc. Info.:	280-0089544-004				
Operator ID:	wetchemd	Instrument ID:	WC_IonChrom10		
Sublist:	chrom-Anions_IC10*sub2				
Method:	\\chromna\Denver\ChromData\WC_IonChrom10\20200224-89544.b\Anions_IC10.m				
Limit Group:	Wet - Anions 28D				
Last Update:	25-Feb-2020 08:48:39	Calib Date:	24-Feb-2020 12:51:00		
Integrator:	Falcon				
Quant Method:	External Standard	Quant By:	Initial Calibration		
Last ICal File:	\\chromna\Denver\ChromData\WC_IonChrom10\20200224-89544.b\Info 2_DENPC179_Anions_20200224-130				
Column 1 :			Det: Info 2_091554_1		
Process Host:	CTX0327				

Compound	RT (min.)	Exp RT (min.)	Dlt RT (min.)	Response	Cal Amt ug/ml	OnCol Amt ug/ml	Flags
1 Fluoride	3.288	3.295	-0.007	6361952	1.00	0.8925	
2 Chloride	4.485	4.483	0.002	17284875	5.00	4.48	
3 Nitrite as N	5.190	5.180	0.010	6383293	NC	NC	
4 Bromide	6.282	6.273	0.009	1190638	1.00	0.8822	
5 Nitrate as N	7.072	7.043	0.029	7537591	NC	NC	
6 Orthophosphate as P	9.647	9.627	0.020	5375156	NC	NC	
7 Sulfate	11.123	11.102	0.021	11769617	5.00	4.29	

QC Flag Legend

Processing Flags

NC - Not Calibrated

Reagents:

IC Cal low_00512	Amount Added:	0.20	Units: mL	
IC CAL cl/so4_00299	Amount Added:	0.20	Units: mL	

Report Date: 25-Feb-2020 08:48:39 Chrom Revision: 2.3 19-Feb-2020 16:45:46

Eurofins TestAmerica, Denver

Data File:	\\chromna\Denver\ChromData\WC_IonChrom10\20200224-89544.b\Info 2_DENPC179_Anions_20200224-121609.d				
Injection Date:	24-Feb-2020 11:58:00	Instrument ID:	WC_IonChrom10	Operator ID:	wetchemd
Lims ID:	STD3			Worklist Smp#:	4
Client ID:					
Injection Vol:	5.0 ul	Dil. Factor:	1.0000	ALS Bottle#:	0
Method:	Anions_IC10	Limit Group:	Wet - Anions 28D		

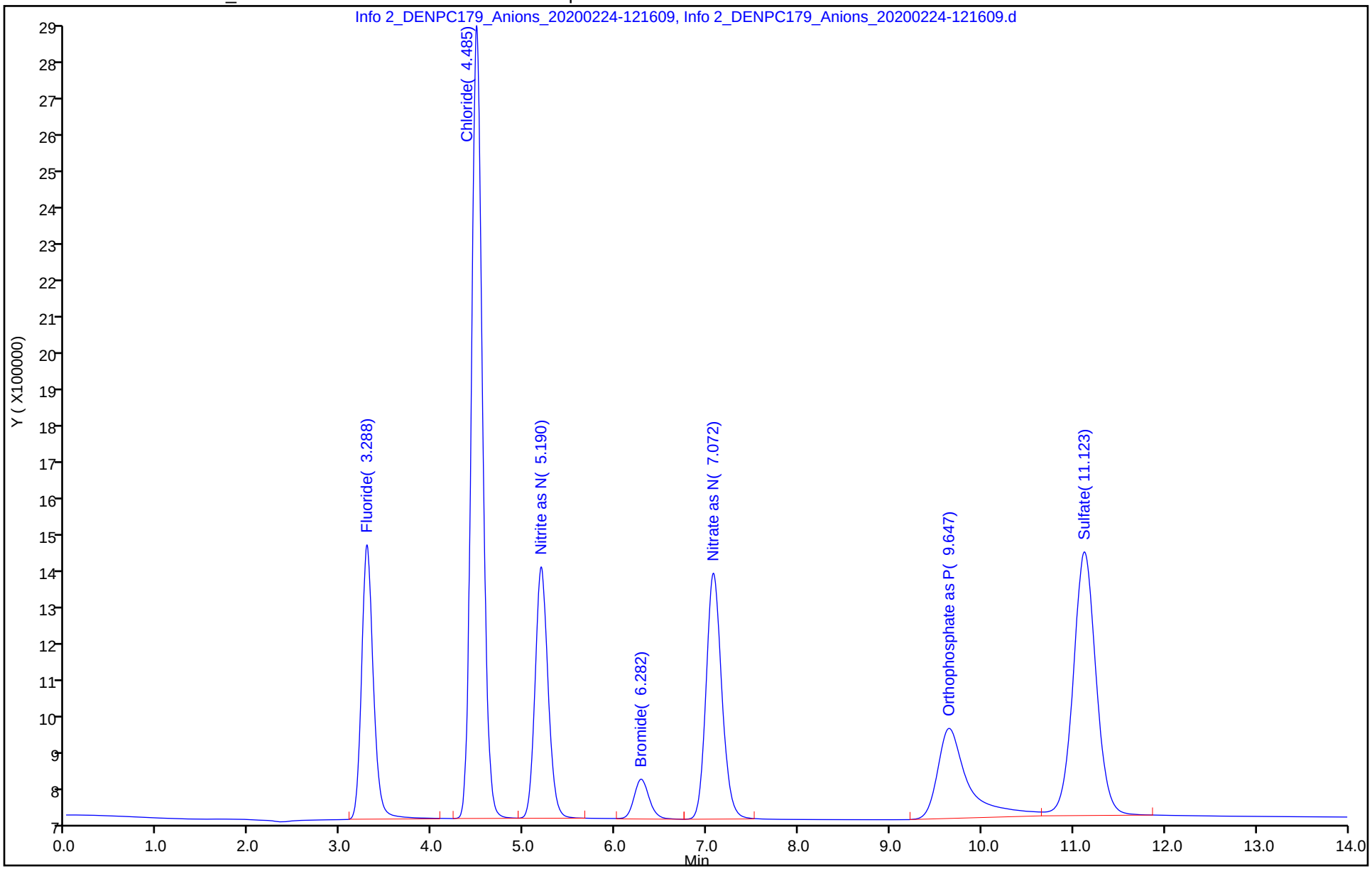

Eurofins TestAmerica, Denver
Target Compound Quantitation Report

Data File:	\\chromna\Denver\ChromData\WC_IonChrom10\20200224-89544.b\Info 2_DENPC179_Anions_20200224-123				
Lims ID:	STD4				
Client ID:					
Sample Type:	IC	Calib Level:	4		
Inject. Date:	24-Feb-2020 12:16:00	ALS Bottle#:	0	Worklist Smp#:	5
Injection Vol:	5.0 ul	Dil. Factor:	1.0000		
Sample Info:	280-0089544-005				
Misc. Info.:	280-0089544-005				
Operator ID:	wetchemd	Instrument ID:	WC_IonChrom10		
Sublist:	chrom-Anions_IC10*sub2				
Method:	\\chromna\Denver\ChromData\WC_IonChrom10\20200224-89544.b\Anions_IC10.m				
Limit Group:	Wet - Anions 28D				
Last Update:	25-Feb-2020 08:48:40	Calib Date:	24-Feb-2020 12:51:00		
Integrator:	Falcon				
Quant Method:	External Standard	Quant By:	Initial Calibration		
Last ICal File:	\\chromna\Denver\ChromData\WC_IonChrom10\20200224-89544.b\Info 2_DENPC179_Anions_20200224-130				
Column 1 :			Det: Info 2_091554_1		
Process Host:	CTX0327				

Compound	RT (min.)	Exp RT (min.)	Dlt RT (min.)	Response	Cal Amt ug/ml	OnCol Amt ug/ml	Flags
1 Fluoride	3.290	3.290	0.000	31598046	4.00	3.99	
2 Chloride	4.483	4.483	0.000	255241757	60.0	59.8	
3 Nitrite as N	5.185	5.185	0.000	31812521	NC	NC	
4 Bromide	6.273	6.273	0.000	5117325	4.00	3.74	
5 Nitrate as N	7.047	7.047	0.000	36994770	NC	NC	
6 Orthophosphate as P	9.638	9.638	0.000	22214785	NC	NC	
7 Sulfate	11.110	11.110	0.000	185807245	60.0	59.1	

QC Flag Legend

Processing Flags

NC - Not Calibrated

Reagents:

IC Cal low_00512	Amount Added:	0.80	Units: mL	
IC CAL cl/so4_00299	Amount Added:	2.40	Units: mL	

Report Date: 25-Feb-2020 08:48:41 Chrom Revision: 2.3 19-Feb-2020 16:45:46

Eurofins TestAmerica, Denver

Data File:	\\chromna\Denver\ChromData\WC_IonChrom10\20200224-89544.b\Info 2_DENPC179_Anions_20200224-123336.d				
Injection Date:	24-Feb-2020 12:16:00	Instrument ID:	WC_IonChrom10	Operator ID:	wetchemd
Lims ID:	STD4			Worklist Smp#:	5
Client ID:					
Injection Vol:	5.0 ul	Dil. Factor:	1.0000	ALS Bottle#:	0
Method:	Anions_IC10	Limit Group:	Wet - Anions 28D		

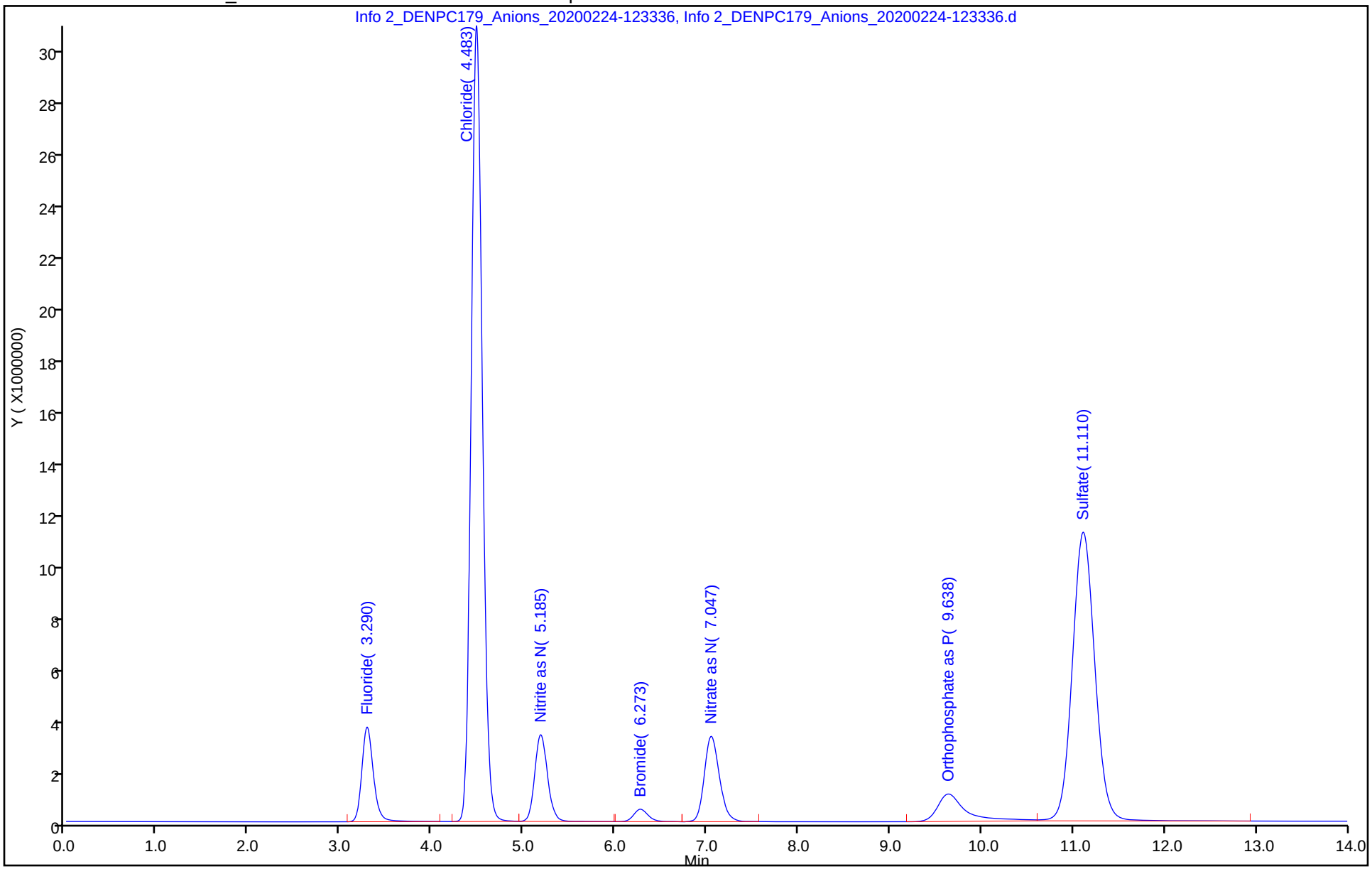

Eurofins TestAmerica, Denver
Target Compound Quantitation Report

Data File:	\\chromna\Denver\ChromData\WC_IonChrom10\20200224-89544.b\Info 2_DENPC179_Anions_20200224-125				
Lims ID:	STD5				
Client ID:					
Sample Type:	IC	Calib Level:	5		
Inject. Date:	24-Feb-2020 12:33:00	ALS Bottle#:	0	Worklist Smp#:	6
Injection Vol:	5.0 ul	Dil. Factor:	1.0000		
Sample Info:	280-0089544-006				
Misc. Info.:	280-0089544-006				
Operator ID:	wetchemd	Instrument ID:	WC_IonChrom10		
Sublist:	chrom-Anions_IC10*sub2				
Method:	\\chromna\Denver\ChromData\WC_IonChrom10\20200224-89544.b\Anions_IC10.m				
Limit Group:	Wet - Anions 28D				
Last Update:	25-Feb-2020 08:48:43	Calib Date:	24-Feb-2020 12:51:00		
Integrator:	Falcon				
Quant Method:	External Standard	Quant By:	Initial Calibration		
Last ICal File:	\\chromna\Denver\ChromData\WC_IonChrom10\20200224-89544.b\Info 2_DENPC179_Anions_20200224-130				
Column 1 :			Det: Info 2_091554_1		
Process Host:	CTX0327				

Compound	RT (min.)	Exp RT (min.)	Dlt RT (min.)	Response	Cal Amt ug/ml	OnCol Amt ug/ml	Flags
1 Fluoride	3.288	3.290	-0.002	64422537	8.00	8.02	
2 Chloride	4.485	4.483	0.002	513019073	120.0	119.8	
3 Nitrite as N	5.177	5.185	-0.008	67518267	NC	NC	
4 Bromide	6.263	6.273	-0.010	10985142	8.00	8.00	
5 Nitrate as N	7.027	7.047	-0.020	78864225	NC	NC	
6 Orthophosphate as P	9.620	9.638	-0.018	44483478	NC	NC	
7 Sulfate	11.092	11.110	-0.018	378681122	120.0	119.9	

QC Flag Legend

Processing Flags

NC - Not Calibrated

Reagents:

IC Cal low_00512	Amount Added:	1.60	Units: mL	
IC CAL cl/so4_00299	Amount Added:	4.80	Units: mL	

Report Date: 25-Feb-2020 08:48:44 Chrom Revision: 2.3 19-Feb-2020 16:45:46

Eurofins TestAmerica, Denver

Data File:	\\chromna\Denver\ChromData\WC_IonChrom10\20200224-89544.b\Info 2_DENPC179_Anions_20200224-125103.d				
Injection Date:	24-Feb-2020 12:33:00	Instrument ID:	WC_IonChrom10	Operator ID:	wetchemd
Lims ID:	STD5			Worklist Smp#:	6
Client ID:					
Injection Vol:	5.0 ul	Dil. Factor:	1.0000	ALS Bottle#:	0
Method:	Anions_IC10	Limit Group:	Wet - Anions 28D		

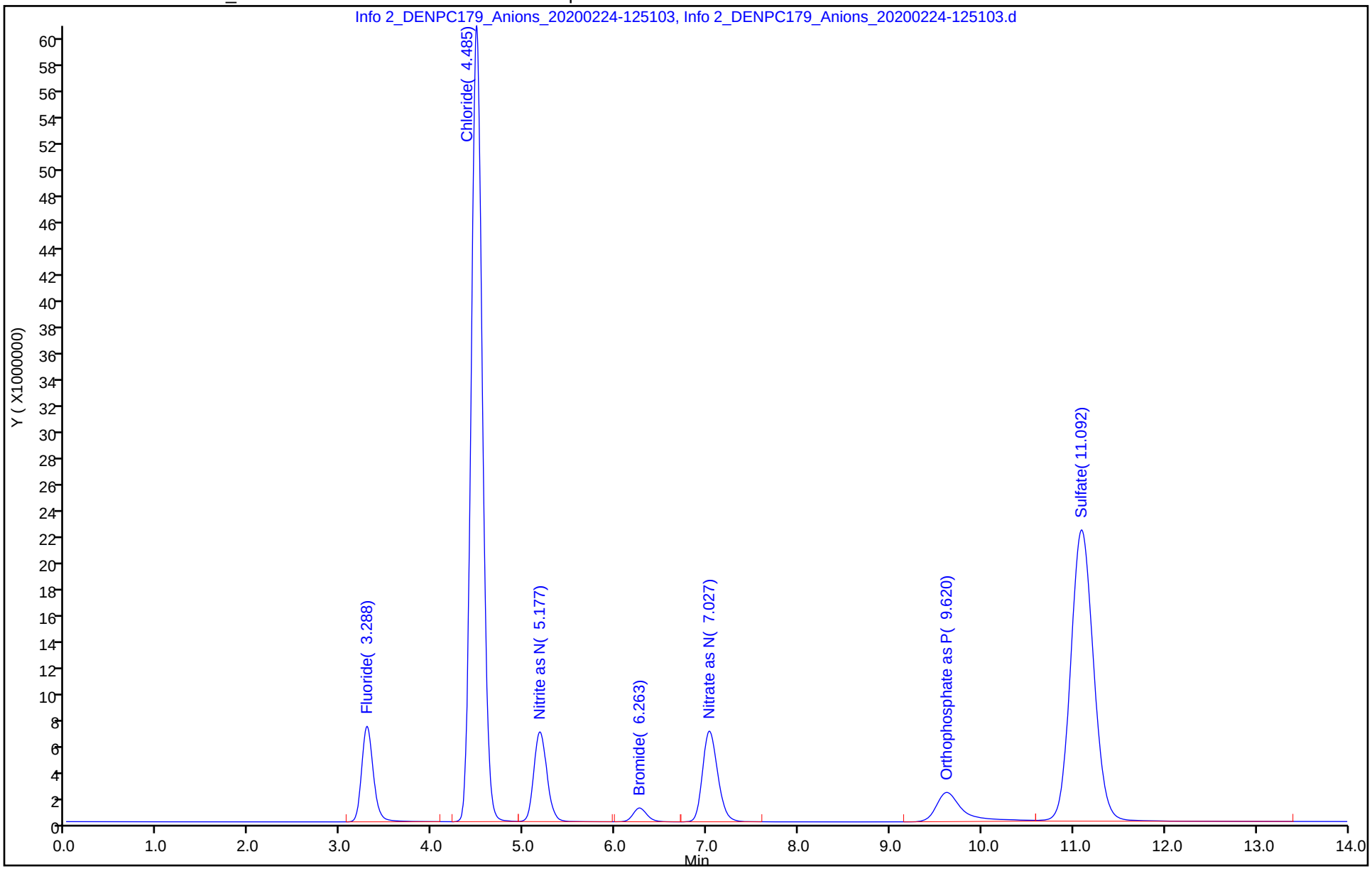

Eurofins TestAmerica, Denver
Target Compound Quantitation Report

Data File:	\\chromna\Denver\ChromData\WC_IonChrom10\20200224-89544.b\Info 2_DENPC179_Anions_20200224-130				
Lims ID:	STD6				
Client ID:					
Sample Type:	IC	Calib Level:	6		
Inject. Date:	24-Feb-2020 12:51:00	ALS Bottle#:	0	Worklist Smp#:	7
Injection Vol:	5.0 ul	Dil. Factor:	1.0000		
Sample Info:	280-0089544-007				
Misc. Info.:	280-0089544-007				
Operator ID:	wetchemd	Instrument ID:	WC_IonChrom10		
Sublist:	chrom-Anions_IC10*sub2				
Method:	\\chromna\Denver\ChromData\WC_IonChrom10\20200224-89544.b\Anions_IC10.m				
Limit Group:	Wet - Anions 28D				
Last Update:	25-Feb-2020 08:48:46	Calib Date:	24-Feb-2020 12:51:00		
Integrator:	Falcon				
Quant Method:	External Standard	Quant By:	Initial Calibration		
Last ICal File:	\\chromna\Denver\ChromData\WC_IonChrom10\20200224-89544.b\Info 2_DENPC179_Anions_20200224-130				
Column 1 :			Det: Info 2_091554_1		
Process Host:	CTX0327				

Compound	RT (min.)	Exp RT (min.)	Dlt RT (min.)	Response	Cal Amt ug/ml	OnCol Amt ug/ml	Flags
1 Fluoride	3.292	3.290	0.002	81395123	10.0	10.1	
2 Chloride	4.497	4.483	0.014	861812601	200.0	200.9	
3 Nitrite as N	5.180	5.185	-0.005	86151475	NC	NC	
4 Bromide	6.267	6.273	-0.006	14243044	10.0	10.4	
5 Nitrate as N	7.028	7.047	-0.019	100912730	NC	NC	
6 Orthophosphate as P	9.625	9.638	-0.013	55946697	NC	NC	
7 Sulfate	11.085	11.110	-0.025	638699396	200.0	201.7	

QC Flag Legend

Processing Flags

NC - Not Calibrated

Reagents:

IC Cal low_00512	Amount Added:	2.00	Units: mL
IC CAL cl/so4_00299	Amount Added:	8.00	Units: mL

Report Date: 25-Feb-2020 08:48:47 Chrom Revision: 2.3 19-Feb-2020 16:45:46

Eurofins TestAmerica, Denver

Data File:	\\chromna\Denver\ChromData\WC_IonChrom10\20200224-89544.b\Info 2_DENPC179_Anions_20200224-130830.d				
Injection Date:	24-Feb-2020 12:51:00	Instrument ID:	WC_IonChrom10	Operator ID:	wetchemd
Lims ID:	STD6			Worklist Smp#:	7
Client ID:					
Injection Vol:	5.0 ul	Dil. Factor:	1.0000	ALS Bottle#:	0
Method:	Anions_IC10	Limit Group:	Wet - Anions 28D		

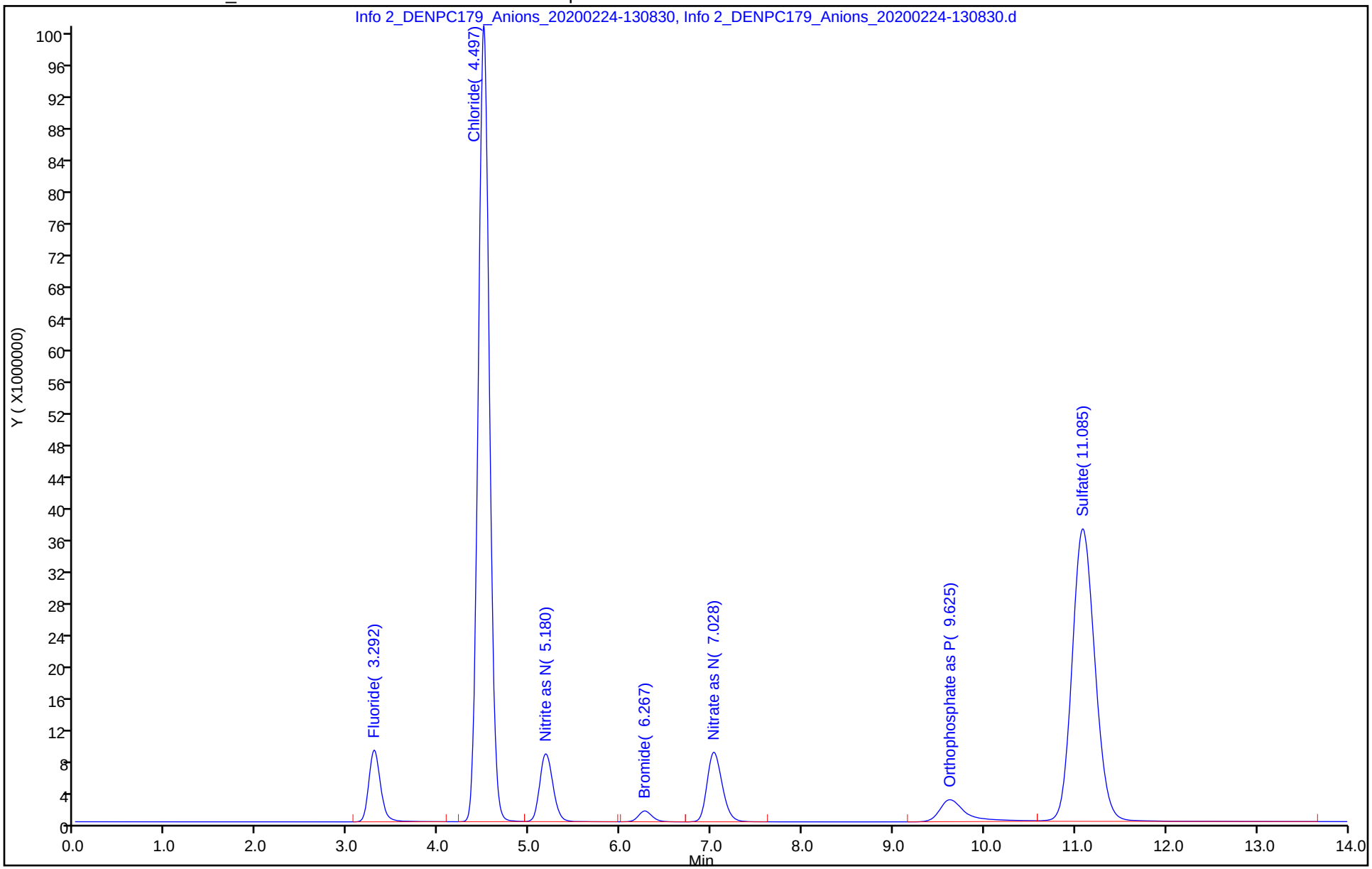

TestAmerica Denver

TestAmerica
THE LEADER IN ENVIRONMENTAL TESTING

IC Instrument Information

WL: 89544 **Inst ID:** 10 **Analysis Date:** 2/24/20 **Analyst:** CJ.

Rush	Job No.	Samples	Anions	QC Req	HT Exp
☐	133916	9	F Cl NO2 Br NO3 PO4 SO4	MS/D 6	
☐	133973	1	F Cl NO2 Br NO3 PO4 SO4	MS/D 1	
☐	133899	5	F Cl NO2 Br NO3 PO4 SO4	MS/D	
☐			F Cl NO2 Br NO3 PO4 SO4	MS/D	
☐			F Cl NO2 Br NO3 PO4 SO4	MS/D	
☐			F Cl NO2 Br NO3 PO4 SO4	MS/D	
☐			F Cl NO2 Br NO3 PO4 SO4	MS/D	
☐			F Cl NO2 Br NO3 PO4 SO4	MS/D	
☐			F Cl NO2 Br NO3 PO4 SO4	MS/D	
☐			F Cl NO2 Br NO3 PO4 SO4	MS/D	
☐			F Cl NO2 Br NO3 PO4 SO4	MS/D	
☐			F Cl NO2 Br NO3 PO4 SO4	MS/D	
☐			F Cl NO2 Br NO3 PO4 SO4	MS/D	

Dilutions

Job No.	Samples	Anions	Dilution	Reason
-916		F Cl NO2 Br NO3 PO4 SO4	2,5,10	Hist.
-899		F Cl NO2 Br NO3 PO4 SO4	5,10X	TEST
		F Cl NO2 Br NO3 PO4 SO4		
		F Cl NO2 Br NO3 PO4 SO4		
		F Cl NO2 Br NO3 PO4 SO4		
		F Cl NO2 Br NO3 PO4 SO4		
		F Cl NO2 Br NO3 PO4 SO4		
		F Cl NO2 Br NO3 PO4 SO4		
		F Cl NO2 Br NO3 PO4 SO4		

TestAmerica Laboratories
Initial Calibration Summary Report

Method: \\chromna\Denver\ChromData\WC_IonChrom10\20200224-89544.b\Anions_IC10.m

Instrument:	WC_IonChrom10	Lims Location:	280
Lock State:	Unlocked	Cpnd Order:	Retention Time
Integrator:	Falcon	Last Modified:	25-Feb-2020 03:20:49

No.Compounds:7

Initial Calibration Batches

Ical Batch: \\chromna\Denver\ChromData\WC_IonChrom10\20200224-89544.b
Inj Date : 24-Feb-2020 11:23:00, Sublist: chrom-Anions_IC10*sub2

Detector 1: Info 2_091554_1

	Wet - Anions 28D				Wet - Anions			
Compound	b	M1	M2	Err	b	M1	M2	Err
1 Fluoride	-906357	8143367		0.999				
2 Chloride	-197351	4299156		1.000				
3 Nitrite as N					-101187	8518705		0.998
4 Bromide	-22834	1375483		0.997				
5 Nitrate as N					-109516	9945799		0.998
6 Orthophosphate as P					-354096	5628291		1.000
7 Sulfate	-183700	3174928		0.999				

TestAmerica Laboratories
Initial Calibration Report

Method: \\chromna\Denver\ChromData\WC_IonChrom10\20200224-89544.b\Anions_IC10.m

Instrument: WC_IonChrom10 Lims Location: 280
Lock State: Unlocked Cpnd Order: Retention Time
Integrator: Falcon Last Modified: 25-Feb-2020 03:20:49
No.Compounds:7
Sublist: chrom-Anions_IC10*sub2
Limit Group: Wet - Anions 28D

Detectors

Detector: 1, Info 2_091554_1
Data Type: ic Spec Type: none
Supports Extracted Chromatograms: False
Run Time: 0.000-17.383 No. Points: 7196

Calibration File Names

Level: 1 \\chromna\Denver\ChromData\WC_IonChrom10\20200224-89544.b\Info 2_DENPC179_Anions_20200224-11411
Inj Date: 24-Feb-2020 11:23:00 Worklist: 89544 Sample#: 2
Level: 2 \\chromna\Denver\ChromData\WC_IonChrom10\20200224-89544.b\Info 2_DENPC179_Anions_20200224-11584
Inj Date: 24-Feb-2020 11:41:00 Worklist: 89544 Sample#: 3
Level: 3 \\chromna\Denver\ChromData\WC_IonChrom10\20200224-89544.b\Info 2_DENPC179_Anions_20200224-12160
Inj Date: 24-Feb-2020 11:58:00 Worklist: 89544 Sample#: 4
Level: 4 \\chromna\Denver\ChromData\WC_IonChrom10\20200224-89544.b\Info 2_DENPC179_Anions_20200224-12333
Inj Date: 24-Feb-2020 12:16:00 Worklist: 89544 Sample#: 5
Level: 5 \\chromna\Denver\ChromData\WC_IonChrom10\20200224-89544.b\Info 2_DENPC179_Anions_20200224-12510
Inj Date: 24-Feb-2020 12:33:00 Worklist: 89544 Sample#: 6
Level: 6 \\chromna\Denver\ChromData\WC_IonChrom10\20200224-89544.b\Info 2_DENPC179_Anions_20200224-13083
Inj Date: 24-Feb-2020 12:51:00 Worklist: 89544 Sample#: 7

Start Cal Date: 24-Feb-2020 11:23:00 End Cal Date: 24-Feb-2020 12:51:00

Individual Compound Calibration Parameters

Quant Method: ESTD RF Calibration: Replace
Rule Name: Linear1 Curve: Linear Weighting: Conc
Origin: None Error: raw_COD Error Limit: 1.00
RF %Dif: 0.0 SPCC Limit: 0.0 CCC Limit: 0.0
Dependent Variable: Resp

Number of Compounds: 4

RF/Amt(Lvl) Response WL(Smp)	RF/Amt(Lvl) Response WL(Smp)	RF/Amt(Lvl) Response WL(Smp)	RF/Amt(Lvl) Response WL(Smp)	RF/Amt(Lvl) Response WL(Smp)	RF/Amt(Lvl) Response WL(Smp)	b	m1	m2	Error

RF/Amt(Lvl) Response WL(Smp)	RF/Amt(Lvl) Response WL(Smp)	RF/Amt(Lvl) Response WL(Smp)	RF/Amt(Lvl) Response WL(Smp)	RF/Amt(Lvl) Response WL(Smp)	RF/Amt(Lvl) Response WL(Smp)	b	m1	m2	Error
1 Fluoride				Signal: 1					
5268400	5456630	6361952	7899512	8052817	8139512	**-906357**			**0.999**
0.200000(1)	0.500000(2)	1.0000 (3)	4.0000 (4)	8.0000 (5)	10.0 (6)		**8143367**		
1053680	2728315	6361952	31598046	64422537	81395123				
89544(2)	89544(3)	89544(4)	89544(5)	89544(6)	89544(7)				
2 Chloride				Signal: 1					
3123030	3159844	3456975	4254029	4275159	4309063	**-1973518**			**1.000**
1.0000 (1)	2.5000 (2)	5.0000 (3)	60.0 (4)	120.0 (5)	200.0 (6)		**4299156**		
3123030	7899611	17284875	255241757	513019073	861812601				
89544(2)	89544(3)	89544(4)	89544(5)	89544(6)	89544(7)				
4 Bromide				Signal: 1					
1567285	1224676	1190638	1279331	1373143	1424304	**-22834**			**0.997**
0.200000(1)	0.500000(2)	1.0000 (3)	4.0000 (4)	8.0000 (5)	10.0 (6)		**1375483**		
313457	612338	1190638	5117325	10985142	14243044				
89544(2)	89544(3)	89544(4)	89544(5)	89544(6)	89544(7)				
7 Sulfate				Signal: 1					
2105571	2149800	2353923	3096787	3155676	3193497	**-1837001**			**0.999**
1.0000 (1)	2.5000 (2)	5.0000 (3)	60.0 (4)	120.0 (5)	200.0 (6)		**3174928**		
2105571	5374501	11769617	185807245	378681122	638699396				
89544(2)	89544(3)	89544(4)	89544(5)	89544(6)	89544(7)				

TestAmerica Laboratories
Initial Calibration Report

Method: \\chromna\Denver\ChromData\WC_IonChrom10\20200224-89544.b\Anions_IC10.m

Instrument:	WC_IonChrom10	Lims Location:	280
Lock State:	Unlocked	Cpnd Order:	Retention Time
Integrator:	Falcon	Last Modified:	25-Feb-2020 03:20:49
No.Compounds:	7		
Sublist:	chrom-Anions_IC10*sub2		
Limit Group:	Wet - Anions		

Detectors

Detector: 1, Info 2_091554_1
Data Type: ic Spec Type: none
Supports Extracted Chromatograms: False
Run Time: 0.000-17.383 No. Points: 7196

Calibration File Names

Level: 1 \\chromna\Denver\ChromData\WC_IonChrom10\20200224-89544.b\Info 2_DENPC179_Anions_20200224-11411
Inj Date: 24-Feb-2020 11:23:00 Worklist: 89544 Sample#: 2
Level: 2 \\chromna\Denver\ChromData\WC_IonChrom10\20200224-89544.b\Info 2_DENPC179_Anions_20200224-11584
Inj Date: 24-Feb-2020 11:41:00 Worklist: 89544 Sample#: 3
Level: 3 \\chromna\Denver\ChromData\WC_IonChrom10\20200224-89544.b\Info 2_DENPC179_Anions_20200224-12160
Inj Date: 24-Feb-2020 11:58:00 Worklist: 89544 Sample#: 4
Level: 4 \\chromna\Denver\ChromData\WC_IonChrom10\20200224-89544.b\Info 2_DENPC179_Anions_20200224-12333
Inj Date: 24-Feb-2020 12:16:00 Worklist: 89544 Sample#: 5
Level: 5 \\chromna\Denver\ChromData\WC_IonChrom10\20200224-89544.b\Info 2_DENPC179_Anions_20200224-12510
Inj Date: 24-Feb-2020 12:33:00 Worklist: 89544 Sample#: 6
Level: 6 \\chromna\Denver\ChromData\WC_IonChrom10\20200224-89544.b\Info 2_DENPC179_Anions_20200224-13083
Inj Date: 24-Feb-2020 12:51:00 Worklist: 89544 Sample#: 7

Start Cal Date: 24-Feb-2020 11:23:00 End Cal Date: 24-Feb-2020 12:51:00

Individual Compound Calibration Parameters

Quant Method: ESTD RF Calibration: Replace
Rule Name: Linear1 Curve: Linear Weighting: Conc
Origin: None Error: raw_COD Error Limit: 1.00
RF %Dif: 0.0 SPCC Limit: 0.0 CCC Limit: 0.0
Dependent Variable: Resp

Number of Compounds: 3

RF/Amt(Lvl) Response WL(Smp)	RF/Amt(Lvl) Response WL(Smp)	RF/Amt(Lvl) Response WL(Smp)	RF/Amt(Lvl) Response WL(Smp)	RF/Amt(Lvl) Response WL(Smp)	RF/Amt(Lvl) Response WL(Smp)	b	m1	m2	Error

RF/Amt(Lvl) Response WL(Smp)	RF/Amt(Lvl) Response WL(Smp)	RF/Amt(Lvl) Response WL(Smp)	RF/Amt(Lvl) Response WL(Smp)	RF/Amt(Lvl) Response WL(Smp)	RF/Amt(Lvl) Response WL(Smp)	b	m1	m2	Error
3 Nitrite as N			Signal: 1						
5387025	5758232	6383293	7953130	8439783	8615148	**-1011873**			**0.998**
0.200000(1)	0.500000(2)	1.0000 (3)	4.0000 (4)	8.0000 (5)	10.0 (6)		**8518705**		
1077405	2879116	6383293	31812521	67518267	86151475				
89544(2)	89544(3)	89544(4)	89544(5)	89544(6)	89544(7)				
5 Nitrate as N			Signal: 1						
6645665	7012040	7537591	9248693	9858028	10091273	**-1095163**			**0.998**
0.200000(1)	0.500000(2)	1.0000 (3)	4.0000 (4)	8.0000 (5)	10.0 (6)		**9945799**		
1329133	3506020	7537591	36994770	78864225	100912730				
89544(2)	89544(3)	89544(4)	89544(5)	89544(6)	89544(7)				
6 Orthophosphate as P			Signal: 1						
3655380	5029446	5375156	5553696	5560435	5594670	**-354096**			**1.000**
0.200000(1)	0.500000(2)	1.0000 (3)	4.0000 (4)	8.0000 (5)	10.0 (6)		**5628291**		
731076	2514723	5375156	22214785	44483478	55946697				
89544(2)	89544(3)	89544(4)	89544(5)	89544(6)	89544(7)				

Eurofins TestAmerica, Denver
Target Compound Quantitation Report

Data File:	\\chromna\Denver\ChromData\WC_IonChrom10\20200224-89544.b\Info 2_DENPC179_Anions_20200224-132				
Lims ID:	ICV				
Client ID:					
Sample Type:	ICV				
Inject. Date:	24-Feb-2020 13:08:00	ALS Bottle#:	0	Worklist Smp#:	8
Injection Vol:	5.0 ul	Dil. Factor:	1.0000		
Sample Info:	280-0089544-008				
Misc. Info.:	280-0089544-008				
Operator ID:	wetchemd	Instrument ID:	WC_IonChrom10		
Sublist:					
Method:	\\chromna\Denver\ChromData\WC_IonChrom10\20200224-89544.b\Anions_IC10.m				
Limit Group:	Wet - Anions 28D				
Last Update:	25-Feb-2020 08:48:49	Calib Date:	24-Feb-2020 12:51:00		
Integrator:	Falcon				
Quant Method:	External Standard	Quant By:	Initial Calibration		
Last ICal File:	\\chromna\Denver\ChromData\WC_IonChrom10\20200224-89544.b\Info 2_DENPC179_Anions_20200224-130				
Column 1 :			Det: Info 2_091554_1		
Process Host:	CTX0327				

Compound	RT (min.)	Exp RT (min.)	Dlt RT (min.)	Response	Cal Amt ug/ml	OnCol Amt ug/ml	Flags
1 Fluoride	3.288	3.288	0.000	33334581	4.00	4.20	
2 Chloride	4.485	4.485	0.000	337093822	80.0	78.9	
3 Nitrite as N	5.183	5.183	0.000	33719645	NC	NC	
4 Bromide	6.270	6.270	0.000	5937857	4.00	4.33	
5 Nitrate as N	7.043	7.043	0.000	41681666	NC	NC	
6 Orthophosphate as P	9.632	9.632	0.000	23417730	NC	NC	
7 Sulfate	11.105	11.105	0.000	246221403	80.0	78.1	

QC Flag Legend

Processing Flags

NC - Not Calibrated

Reagents:

IC SO4 ICV_00021	Amount Added:	0.80	Units: mL
IC ICV 5_00263	Amount Added:	0.80	Units: mL
IC CL ICV_00018	Amount Added:	0.80	Units: mL

Report Date: 25-Feb-2020 08:48:49 Chrom Revision: 2.3 19-Feb-2020 16:45:46

Eurofins TestAmerica, Denver

Data File:	\\chromna\Denver\ChromData\WC_IonChrom10\20200224-89544.b\Info 2_DENPC179_Anions_20200224-132559.d				
Injection Date:	24-Feb-2020 13:08:00	Instrument ID:	WC_IonChrom10	Operator ID:	wetchemd
Lims ID:	ICV			Worklist Smp#:	8
Client ID:					
Injection Vol:	5.0 ul	Dil. Factor:	1.0000	ALS Bottle#:	0
Method:	Anions_IC10	Limit Group:	Wet - Anions 28D		

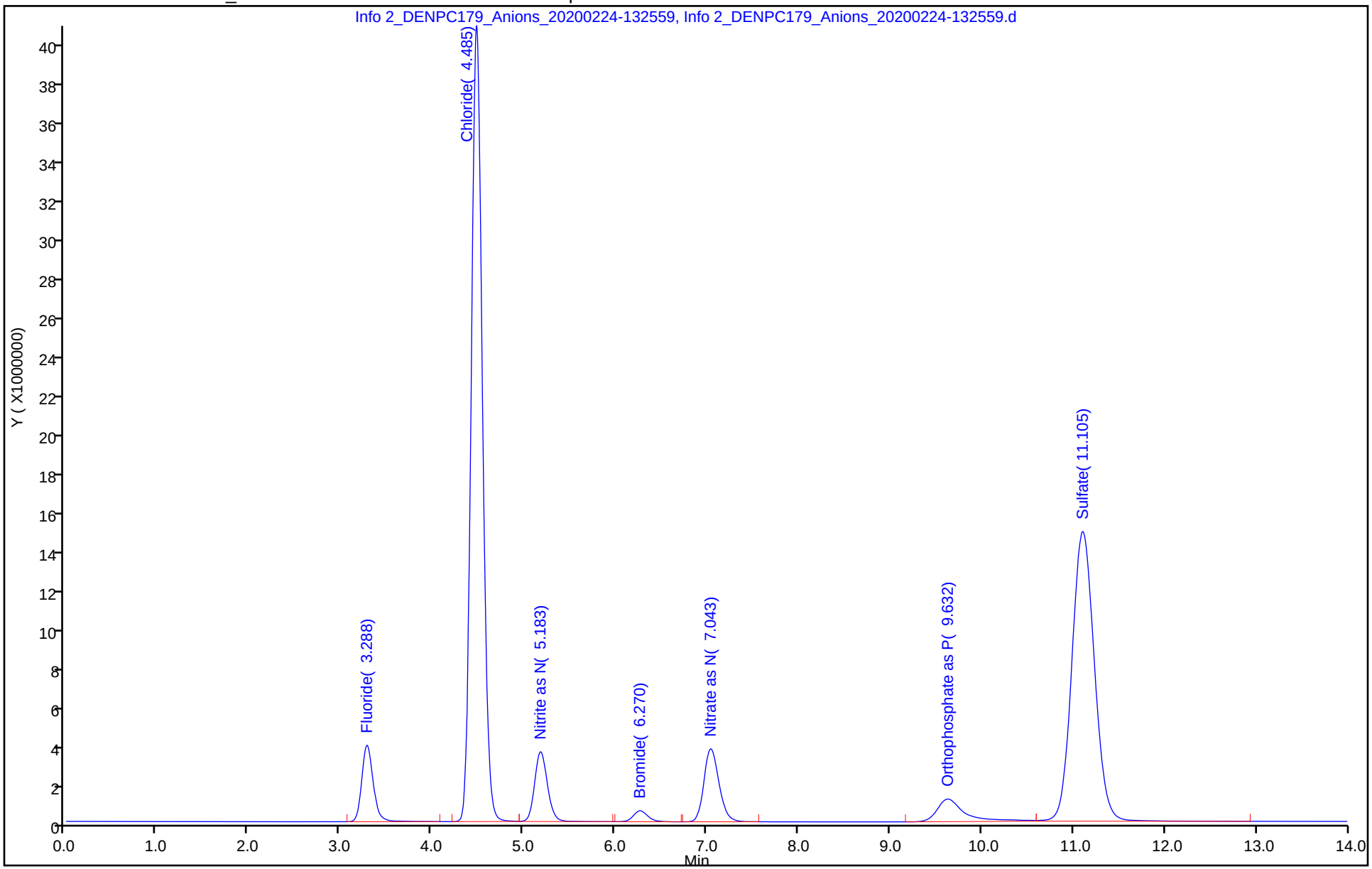

Eurofins TestAmerica, Denver
Target Compound Quantitation Report

Data File: \\chromna\Denver\ChromData\WC_IonChrom10\20200224-89544.b\Info 2_DENPC179_Anions_20200224-134
Lims ID: ICB
Client ID:
Sample Type: ICB
Inject. Date: 24-Feb-2020 13:26:00 ALS Bottle#: 0 Worklist Smp#: 9
Injection Vol: 5.0 ul Dil. Factor: 1.0000
Sample Info: 280-0089544-009
Misc. Info.: 280-0089544-009
Operator ID: wetchemd Instrument ID: WC_IonChrom10

Method: \\chromna\Denver\ChromData\WC_IonChrom10\20200224-89544.b\Anions_IC10.m
Limit Group: Wet - Anions 28D
Last Update: 25-Feb-2020 08:48:49 Calib Date: 24-Feb-2020 12:51:00
Integrator: Falcon
Quant Method: External Standard Quant By: Initial Calibration
Last ICal File: \\chromna\Denver\ChromData\WC_IonChrom10\20200224-89544.b\Info 2_DENPC179_Anions_20200224-130

Column 1 : Det: Info 2_091554_1
Process Host: CTX0327

Compound	RT (min.)	Exp RT (min.)	Dlt RT (min.)	Response	Cal Amt ug/ml	OnCol Amt ug/ml	Flags
1 Fluoride		3.288				ND	
2 Chloride	4.488	4.485	0.003	107847		0.4841	
3 Nitrite as N		5.183				ND	
4 Bromide		6.270				ND	
5 Nitrate as N		7.043				ND	
6 Orthophosphate as P		9.632				ND	
7 Sulfate		11.105				ND	

Report Date: 25-Feb-2020 08:48:52 Chrom Revision: 2.3 19-Feb-2020 16:45:46

Eurofins TestAmerica, Denver

Data File:	\\chromna\Denver\ChromData\WC_IonChrom10\20200224-89544.b\Info 2_DENPC179_Anions_20200224-134325.d				
Injection Date:	24-Feb-2020 13:26:00	Instrument ID:	WC_IonChrom10	Operator ID:	wetchemd
Lims ID:	ICB			Worklist Smp#:	9
Client ID:					
Injection Vol:	5.0 ul	Dil. Factor:	1.0000	ALS Bottle#:	0
Method:	Anions_IC10	Limit Group:	Wet - Anions 28D		

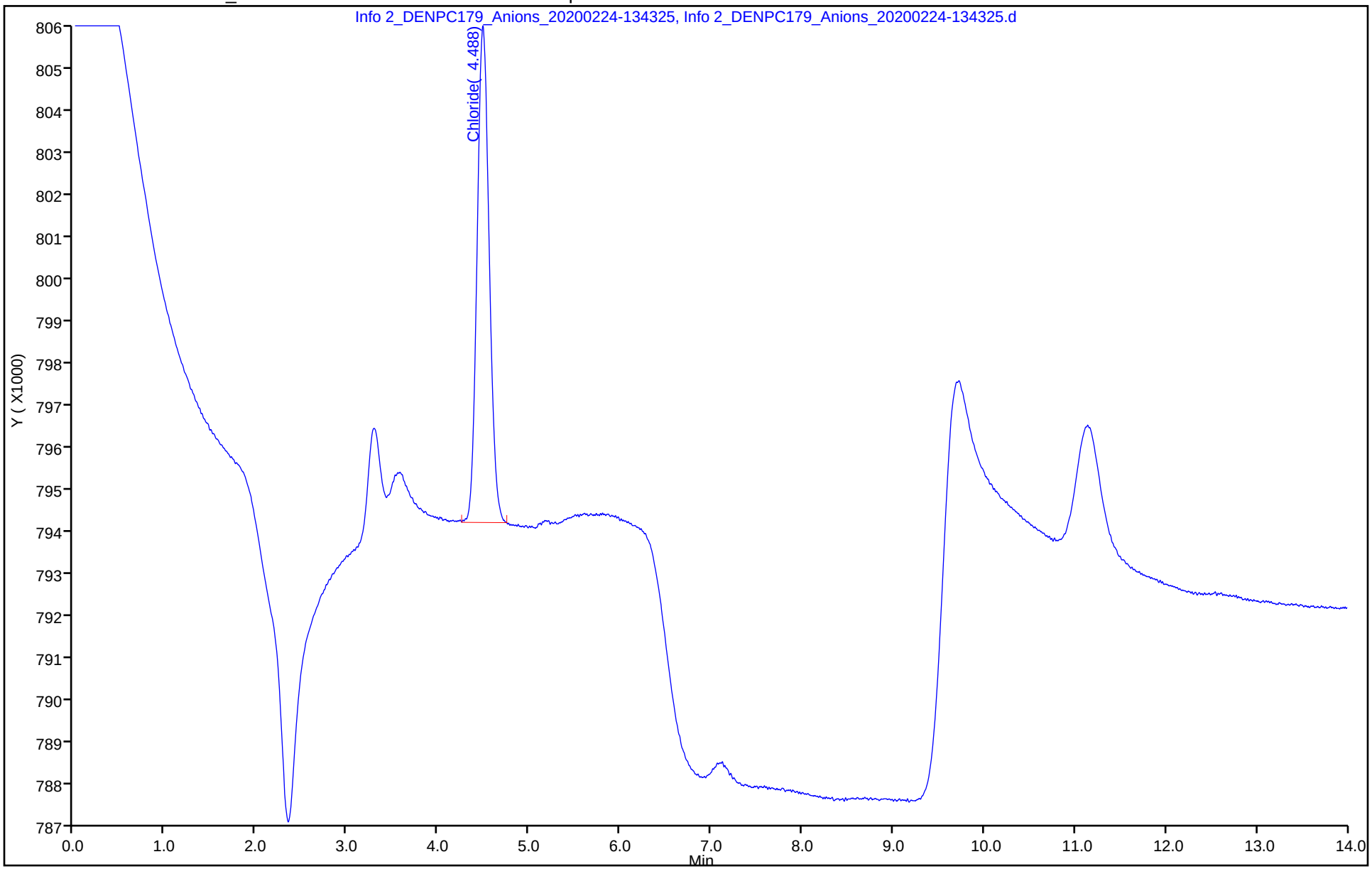

TestAmerica Denver

TestAmerica
THE LEADER IN ENVIRONMENTAL TESTING

IC Instrument Information

WL: 89901 **Inst ID:** 10 **Analysis Date:** 3/9/20 **Analyst:** CJ

Rush	Job No.	Samples	Anions	QC Req	HT Exp
☐	134038	5	F Cl NO2 Br NO3 PO4 SO4	MS/D	
☐	134091	4	F Cl NO2 Br NO3 PO4 SO4	MS/D	
☐	134186	3	F Cl NO2 Br NO3 PO4 SO4	MS/D	
☐			F Cl NO2 Br NO3 PO4 SO4	MS/D	
☐			F Cl NO2 Br NO3 PO4 SO4	MS/D	
☐			F Cl NO2 Br NO3 PO4 SO4	MS/D	
☐			F Cl NO2 Br NO3 PO4 SO4	MS/D	
☐			F Cl NO2 Br NO3 PO4 SO4	MS/D	
☐			F Cl NO2 Br NO3 PO4 SO4	MS/D	
☐			F Cl NO2 Br NO3 PO4 SO4	MS/D	
☐			F Cl NO2 Br NO3 PO4 SO4	MS/D	
☐			F Cl NO2 Br NO3 PO4 SO4	MS/D	
☐			F Cl NO2 Br NO3 PO4 SO4	MS/D	
☐			F Cl NO2 Br NO3 PO4 SO4	MS/D	

Dilutions

Job No.	Samples	Anions	Dilution	Reason
186		F Cl NO2 Br NO3 PO4 SO4	5,50x	Hist.
091		F Cl NO2 Br NO3 PO4 SO4	20x	Coverage.
038		F Cl NO2 Br NO3 PO4 SO4	5,20,50,100x	Hist.
		F Cl NO2 Br NO3 PO4 SO4		
		F Cl NO2 Br NO3 PO4 SO4		
		F Cl NO2 Br NO3 PO4 SO4		
		F Cl NO2 Br NO3 PO4 SO4		
		F Cl NO2 Br NO3 PO4 SO4		
		F Cl NO2 Br NO3 PO4 SO4		

TestAmerica Laboratories
Initial Calibration Summary Report

Method: \\chromna\Denver\ChromData\WC_IonChrom10\20200224-89544.b\Anions_IC10.m

Instrument:	WC_IonChrom10	Lims Location:	280
Lock State:	Unlocked	Cpnd Order:	Retention Time
Integrator:	Falcon	Last Modified:	25-Feb-2020 03:20:49

No.Compounds:7

Initial Calibration Batches

Ical Batch: \\chromna\Denver\ChromData\WC_IonChrom10\20200224-89544.b
Inj Date : 24-Feb-2020 11:23:00, Sublist: chrom-Anions_IC10*sub2

Detector 1: Info 2_091554_1

	Wet - Anions 28D				Wet - Anions			
Compound	b	M1	M2	Err	b	M1	M2	Err
1 Fluoride	-906357	8143367		0.999				
2 Chloride	-197351	4299156		1.000				
3 Nitrite as N					-101187	8518705		0.998
4 Bromide	-22834	1375483		0.997				
5 Nitrate as N					-109516	9945799		0.998
6 Orthophosphate as P					-354096	5628291		1.000
7 Sulfate	-183700	3174928		0.999				

TestAmerica Laboratories
Initial Calibration Report

Method: \\chromna\Denver\ChromData\WC_IonChrom10\20200224-89544.b\Anions_IC10.m

Instrument: WC_IonChrom10 Lims Location: 280
Lock State: Unlocked Cpnd Order: Retention Time
Integrator: Falcon Last Modified: 25-Feb-2020 03:20:49
No.Compounds:7
Sublist: chrom-Anions_IC10*sub2
Limit Group: Wet - Anions 28D

Detectors

Detector: 1, Info 2_091554_1
Data Type: ic Spec Type: none
Supports Extracted Chromatograms: False
Run Time: 0.000-17.383 No. Points: 7196

Calibration File Names

Level: 1 \\chromna\Denver\ChromData\WC_IonChrom10\20200224-89544.b\Info 2_DENPC179_Anions_20200224-11411
Inj Date: 24-Feb-2020 11:23:00 Worklist: 89544 Sample#: 2
Level: 2 \\chromna\Denver\ChromData\WC_IonChrom10\20200224-89544.b\Info 2_DENPC179_Anions_20200224-11584
Inj Date: 24-Feb-2020 11:41:00 Worklist: 89544 Sample#: 3
Level: 3 \\chromna\Denver\ChromData\WC_IonChrom10\20200224-89544.b\Info 2_DENPC179_Anions_20200224-12160
Inj Date: 24-Feb-2020 11:58:00 Worklist: 89544 Sample#: 4
Level: 4 \\chromna\Denver\ChromData\WC_IonChrom10\20200224-89544.b\Info 2_DENPC179_Anions_20200224-12333
Inj Date: 24-Feb-2020 12:16:00 Worklist: 89544 Sample#: 5
Level: 5 \\chromna\Denver\ChromData\WC_IonChrom10\20200224-89544.b\Info 2_DENPC179_Anions_20200224-12510
Inj Date: 24-Feb-2020 12:33:00 Worklist: 89544 Sample#: 6
Level: 6 \\chromna\Denver\ChromData\WC_IonChrom10\20200224-89544.b\Info 2_DENPC179_Anions_20200224-13083
Inj Date: 24-Feb-2020 12:51:00 Worklist: 89544 Sample#: 7

Start Cal Date: 24-Feb-2020 11:23:00 End Cal Date: 24-Feb-2020 12:51:00

Individual Compound Calibration Parameters

Quant Method: ESTD RF Calibration: Replace
Rule Name: Linear1 Curve: Linear Weighting: Conc
Origin: None Error: raw_COD Error Limit: 1.00
RF %Dif: 0.0 SPCC Limit: 0.0 CCC Limit: 0.0
Dependent Variable: Resp

Number of Compounds: 4

RF/Amt(Lvl) Response WL(Smp)	RF/Amt(Lvl) Response WL(Smp)	RF/Amt(Lvl) Response WL(Smp)	RF/Amt(Lvl) Response WL(Smp)	RF/Amt(Lvl) Response WL(Smp)	RF/Amt(Lvl) Response WL(Smp)	b	m1	m2	Error

RF/Amt(Lvl) Response WL(Smp)	RF/Amt(Lvl) Response WL(Smp)	RF/Amt(Lvl) Response WL(Smp)	RF/Amt(Lvl) Response WL(Smp)	RF/Amt(Lvl) Response WL(Smp)	RF/Amt(Lvl) Response WL(Smp)	b	m1	m2	Error
1 Fluoride				Signal: 1					
5268400	5456630	6361952	7899512	8052817	8139512	**-906357**			**0.999**
0.200000(1)	0.500000(2)	1.0000 (3)	4.0000 (4)	8.0000 (5)	10.0 (6)		**8143367**		
1053680	2728315	6361952	31598046	64422537	81395123				
89544(2)	89544(3)	89544(4)	89544(5)	89544(6)	89544(7)				
2 Chloride				Signal: 1					
3123030	3159844	3456975	4254029	4275159	4309063	**-1973518**			**1.000**
1.0000 (1)	2.5000 (2)	5.0000 (3)	60.0 (4)	120.0 (5)	200.0 (6)		**4299156**		
3123030	7899611	17284875	255241757	513019073	861812601				
89544(2)	89544(3)	89544(4)	89544(5)	89544(6)	89544(7)				
4 Bromide				Signal: 1					
1567285	1224676	1190638	1279331	1373143	1424304	**-22834**			**0.997**
0.200000(1)	0.500000(2)	1.0000 (3)	4.0000 (4)	8.0000 (5)	10.0 (6)		**1375483**		
313457	612338	1190638	5117325	10985142	14243044				
89544(2)	89544(3)	89544(4)	89544(5)	89544(6)	89544(7)				
7 Sulfate				Signal: 1					
2105571	2149800	2353923	3096787	3155676	3193497	**-1837001**			**0.999**
1.0000 (1)	2.5000 (2)	5.0000 (3)	60.0 (4)	120.0 (5)	200.0 (6)		**3174928**		
2105571	5374501	11769617	185807245	378681122	638699396				
89544(2)	89544(3)	89544(4)	89544(5)	89544(6)	89544(7)				

TestAmerica Laboratories
Initial Calibration Report

Method: \\chromna\Denver\ChromData\WC_IonChrom10\20200224-89544.b\Anions_IC10.m

Instrument: WC_IonChrom10 Lims Location: 280
Lock State: Unlocked Cpnd Order: Retention Time
Integrator: Falcon Last Modified: 25-Feb-2020 03:20:49
No.Compounds:7
Sublist: chrom-Anions_IC10*sub2
Limit Group: Wet - Anions

Detectors

Detector: 1, Info 2_091554_1
Data Type: ic Spec Type: none
Supports Extracted Chromatograms: False
Run Time: 0.000-17.383 No. Points: 7196

Calibration File Names

Level: 1 \\chromna\Denver\ChromData\WC_IonChrom10\20200224-89544.b\Info 2_DENPC179_Anions_20200224-11411
Inj Date: 24-Feb-2020 11:23:00 Worklist: 89544 Sample#: 2
Level: 2 \\chromna\Denver\ChromData\WC_IonChrom10\20200224-89544.b\Info 2_DENPC179_Anions_20200224-11584
Inj Date: 24-Feb-2020 11:41:00 Worklist: 89544 Sample#: 3
Level: 3 \\chromna\Denver\ChromData\WC_IonChrom10\20200224-89544.b\Info 2_DENPC179_Anions_20200224-12160
Inj Date: 24-Feb-2020 11:58:00 Worklist: 89544 Sample#: 4
Level: 4 \\chromna\Denver\ChromData\WC_IonChrom10\20200224-89544.b\Info 2_DENPC179_Anions_20200224-12333
Inj Date: 24-Feb-2020 12:16:00 Worklist: 89544 Sample#: 5
Level: 5 \\chromna\Denver\ChromData\WC_IonChrom10\20200224-89544.b\Info 2_DENPC179_Anions_20200224-12510
Inj Date: 24-Feb-2020 12:33:00 Worklist: 89544 Sample#: 6
Level: 6 \\chromna\Denver\ChromData\WC_IonChrom10\20200224-89544.b\Info 2_DENPC179_Anions_20200224-13083
Inj Date: 24-Feb-2020 12:51:00 Worklist: 89544 Sample#: 7

Start Cal Date: 24-Feb-2020 11:23:00 End Cal Date: 24-Feb-2020 12:51:00

Individual Compound Calibration Parameters

Quant Method: ESTD RF Calibration: Replace
Rule Name: Linear1 Curve: Linear Weighting: Conc
Origin: None Error: raw_COD Error Limit: 1.00
RF %Dif: 0.0 SPCC Limit: 0.0 CCC Limit: 0.0
Dependent Variable: Resp

Number of Compounds: 3

RF/Amt(Lvl) Response WL(Smp)	RF/Amt(Lvl) Response WL(Smp)	RF/Amt(Lvl) Response WL(Smp)	RF/Amt(Lvl) Response WL(Smp)	RF/Amt(Lvl) Response WL(Smp)	RF/Amt(Lvl) Response WL(Smp)	b	m1	m2	Error

RF/Amt(Lvl) Response WL(Smp)	RF/Amt(Lvl) Response WL(Smp)	RF/Amt(Lvl) Response WL(Smp)	RF/Amt(Lvl) Response WL(Smp)	RF/Amt(Lvl) Response WL(Smp)	RF/Amt(Lvl) Response WL(Smp)	b	m1	m2	Error
3 Nitrite as N			Signal: 1						
5387025	5758232	6383293	7953130	8439783	8615148	**-1011873**			**0.998**
0.200000(1)	0.500000(2)	1.0000 (3)	4.0000 (4)	8.0000 (5)	10.0 (6)		**8518705**		
1077405	2879116	6383293	31812521	67518267	86151475				
89544(2)	89544(3)	89544(4)	89544(5)	89544(6)	89544(7)				
5 Nitrate as N			Signal: 1						
6645665	7012040	7537591	9248693	9858028	10091273	**-1095163**			**0.998**
0.200000(1)	0.500000(2)	1.0000 (3)	4.0000 (4)	8.0000 (5)	10.0 (6)		**9945799**		
1329133	3506020	7537591	36994770	78864225	100912730				
89544(2)	89544(3)	89544(4)	89544(5)	89544(6)	89544(7)				
6 Orthophosphate as P			Signal: 1						
3655380	5029446	5375156	5553696	5560435	5594670	**-354096**			**1.000**
0.200000(1)	0.500000(2)	1.0000 (3)	4.0000 (4)	8.0000 (5)	10.0 (6)		**5628291**		
731076	2514723	5375156	22214785	44483478	55946697				
89544(2)	89544(3)	89544(4)	89544(5)	89544(6)	89544(7)				

Eurofins TestAmerica, Denver
Target Compound Quantitation Report

Data File: \\chromna\Denver\ChromData\WC_IonChrom10\20200309-89901.b\Info 2_DENPC179_Anions_20200309-104
Lims ID: CCV
Client ID:
Sample Type: CCV
Inject. Date: 09-Mar-2020 10:27:00 ALS Bottle#: 0 Worklist Smp#: 1
Injection Vol: 5.0 ul Dil. Factor: 1.0000
Sample Info: 280-0089901-001
Misc. Info.: 280-0089901-001
Operator ID: wetchemd Instrument ID: WC_IonChrom10
Sublist: chrom-Anions_IC10*sub2

Method: \\chromna\Denver\ChromData\WC_IonChrom10\20200309-89901.b\Anions_IC10.m
Limit Group: Wet - Anions 28D
Last Update: 10-Mar-2020 14:09:27 Calib Date: 24-Feb-2020 12:51:00
Integrator: Falcon
Quant Method: External Standard Quant By: Initial Calibration
Last ICal File: \\chromna\Denver\ChromData\WC_IonChrom10\20200224-89544.b\Info 2_DENPC179_Anions_20200224-130

Column 1 : Det: Info 2_091554_1
Process Host: CTX0306

Compound	RT (min.)	Exp RT (min.)	Dlt RT (min.)	Response	Cal Amt ug/ml	OnCol Amt ug/ml	Flags
1 Fluoride	3.280	3.288	-0.008	42262235	5.00	5.30	
2 Chloride	4.467	4.485	-0.018	453453189	100.0	105.9	
3 Nitrite as N	5.162	5.183	-0.021	42760992	NC	NC	
4 Bromide	6.233	6.270	-0.037	6896224	5.00	5.03	
5 Nitrate as N	6.998	7.043	-0.045	50314270	NC	NC	
6 Orthophosphate as P	9.573	9.632	-0.059	25994739	NC	NC	
7 Sulfate	10.995	11.105	-0.110	333183796	100.0	105.5	

QC Flag Legend

Processing Flags
NC - Not Calibrated

Reagents:

IC LCS_01729 Amount Added: 10.00 Units: mL

Report Date: 10-Mar-2020 14:09:27 Chrom Revision: 2.3 19-Feb-2020 16:45:46

Eurofins TestAmerica, Denver

Data File:	\\chromna\Denver\ChromData\WC_IonChrom10\20200309-89901.b\Info 2_DENPC179_Anions_20200309-104512.d				
Injection Date:	09-Mar-2020 10:27:00	Instrument ID:	WC_IonChrom10	Operator ID:	wetchemd
Lims ID:	CCV			Worklist Smp#:	1
Client ID:					
Injection Vol:	5.0 ul	Dil. Factor:	1.0000	ALS Bottle#:	0
Method:	Anions_IC10	Limit Group:	Wet - Anions 28D		

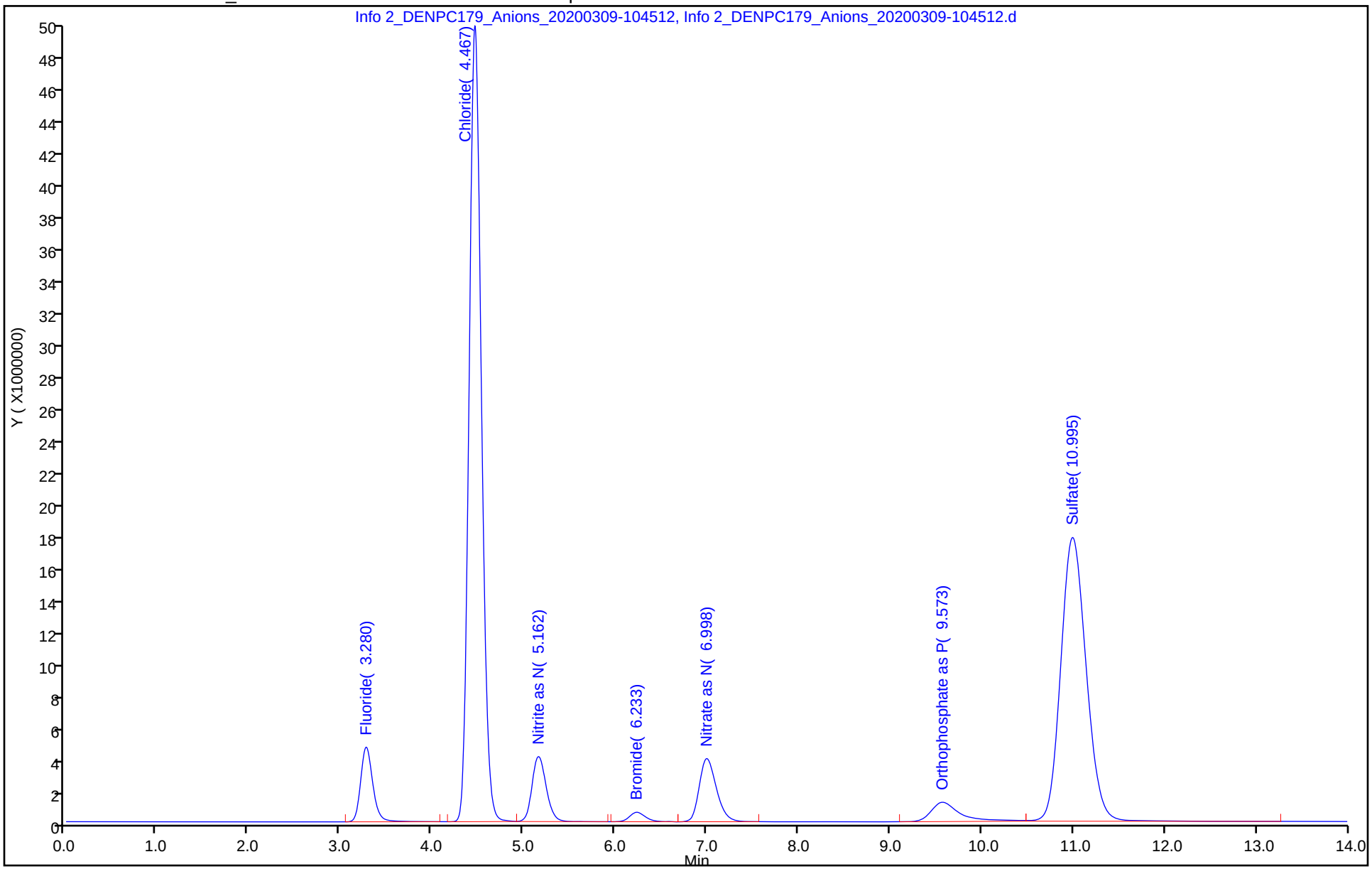

Eurofins TestAmerica, Denver
Target Compound Quantitation Report

Data File:	\\chromna\Denver\ChromData\WC_IonChrom10\20200309-89901.b\Info 2_DENPC179_Anions_20200309-110				
Lims ID:	CCB				
Client ID:					
Sample Type:	CCB				
Inject. Date:	09-Mar-2020 10:45:00	ALS Bottle#:	0	Worklist Smp#:	2
Injection Vol:	5.0 ul	Dil. Factor:	1.0000		
Sample Info:	280-0089901-002				
Misc. Info.:	280-0089901-002				
Operator ID:	wetchemd	Instrument ID:	WC_IonChrom10		
Method:	\\chromna\Denver\ChromData\WC_IonChrom10\20200309-89901.b\Anions_IC10.m				
Limit Group:	Wet - Anions 28D				
Last Update:	10-Mar-2020 14:09:27	Calib Date:	24-Feb-2020 12:51:00		
Integrator:	Falcon				
Quant Method:	External Standard	Quant By:	Initial Calibration		
Last ICal File:	\\chromna\Denver\ChromData\WC_IonChrom10\20200224-89544.b\Info 2_DENPC179_Anions_20200224-130				
Column 1 :			Det: Info 2_091554_1		
Process Host:	CTX0306				

Compound	RT (min.)	Exp RT (min.)	Dlt RT (min.)	Response	Cal Amt ug/ml	OnCol Amt ug/ml	Flags
1 Fluoride		3.288				ND	
2 Chloride	4.465	4.485	-0.020	127788		0.4888	
3 Nitrite as N		5.183				ND	
4 Bromide		6.270				ND	
5 Nitrate as N		7.043				ND	
6 Orthophosphate as P		9.632				ND	
7 Sulfate	11.022	11.105	-0.083	109364		0.6130	

Report Date: 10-Mar-2020 14:09:28 Chrom Revision: 2.3 19-Feb-2020 16:45:46

Eurofins TestAmerica, Denver

Data File:	\\chromna\Denver\ChromData\WC_IonChrom10\20200309-89901.b\Info 2_DENPC179_Anions_20200309-110238.d				
Injection Date:	09-Mar-2020 10:45:00	Instrument ID:	WC_IonChrom10	Operator ID:	wetchemd
Lims ID:	CCB			Worklist Smp#:	2
Client ID:					
Injection Vol:	5.0 ul	Dil. Factor:	1.0000	ALS Bottle#:	0
Method:	Anions_IC10	Limit Group:	Wet - Anions 28D		

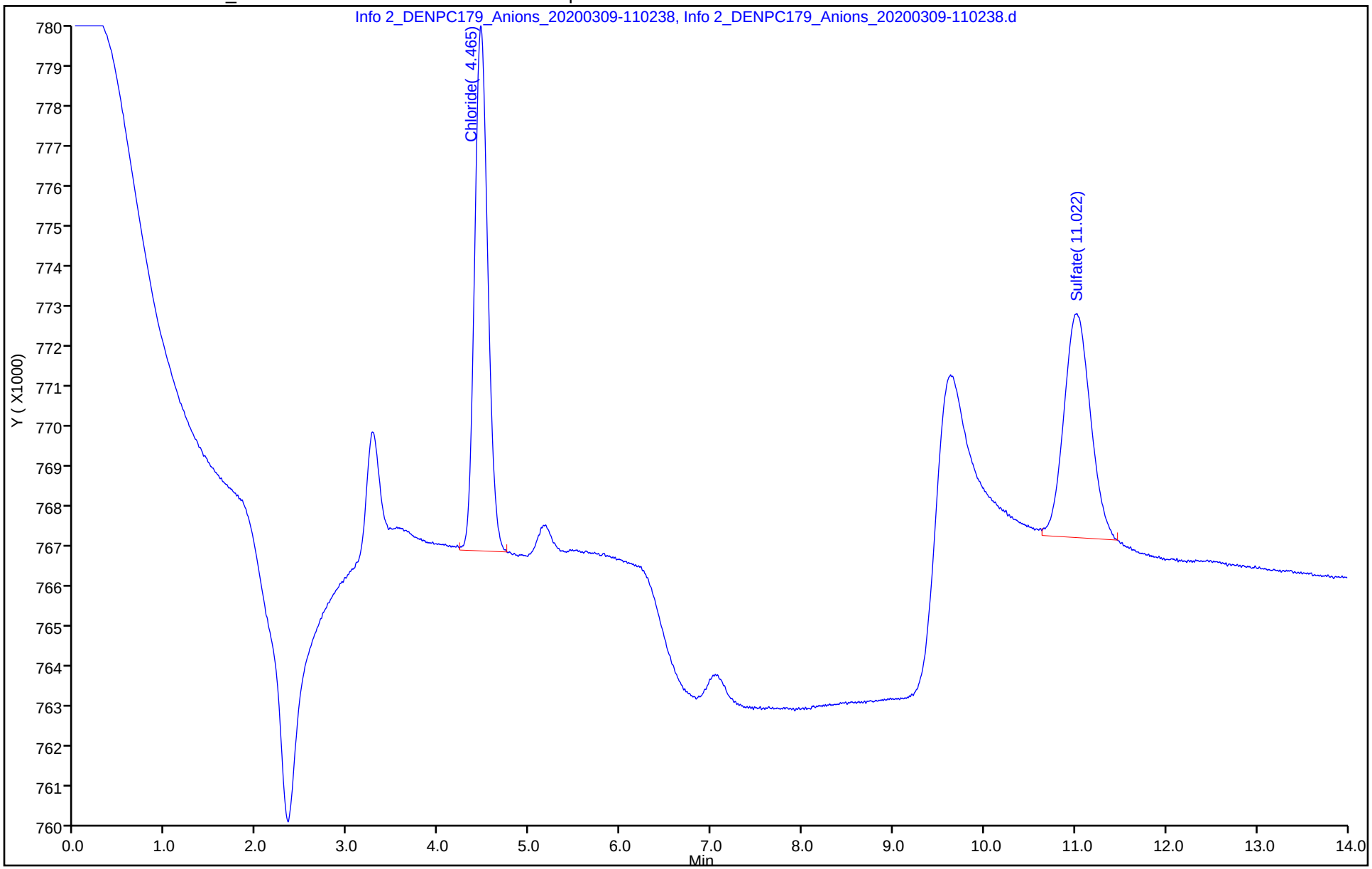

Eurofins TestAmerica, Denver
Target Compound Quantitation Report

Data File:	\\chromna\Denver\ChromData\WC_IonChrom10\20200309-89901.b\Info 2_DENPC179_Anions_20200309-112				
Lims ID:	MRL				
Client ID:					
Sample Type:	MRL				
Inject. Date:	09-Mar-2020 11:02:00	ALS Bottle#:	0	Worklist Smp#:	3
Injection Vol:	5.0 ul	Dil. Factor:	1.0000		
Sample Info:	280-0089901-003				
Misc. Info.:	280-0089901-003				
Operator ID:	wetchemd	Instrument ID:	WC_IonChrom10		
Method:	\\chromna\Denver\ChromData\WC_IonChrom10\20200309-89901.b\Anions_IC10.m				
Limit Group:	Wet - Anions 28D				
Last Update:	10-Mar-2020 14:09:27	Calib Date:	24-Feb-2020 12:51:00		
Integrator:	Falcon				
Quant Method:	External Standard	Quant By:	Initial Calibration		
Last ICal File:	\\chromna\Denver\ChromData\WC_IonChrom10\20200224-89544.b\Info 2_DENPC179_Anions_20200224-130				
Column 1 :			Det: Info 2_091554_1		
Process Host:	CTX0306				

Compound	RT (min.)	Exp RT (min.)	Dlt RT (min.)	Response	Cal Amt ug/ml	OnCol Amt ug/ml	Flags
1 Fluoride	3.277	3.288	-0.011	2474581	0.5000	0.4152	
2 Chloride	4.467	4.485	-0.018	17541754	5.00	4.54	
3 Nitrite as N	5.168	5.183	-0.015	2892437	NC	NC	
4 Bromide	6.248	6.270	-0.022	583190	0.5000	0.4406	
5 Nitrate as N	7.037	7.043	-0.006	3470097	NC	NC	
6 Orthophosphate as P	9.585	9.632	-0.047	1332160	NC	NC	
7 Sulfate	11.015	11.105	-0.090	11398985	5.00	4.17	

QC Flag Legend

Processing Flags

NC - Not Calibrated

Reagents:

IC Cal low_00514	Amount Added:	0.10	Units: mL
IC CAL cl/so4_00301	Amount Added:	0.20	Units: mL

Report Date: 10-Mar-2020 14:09:29 Chrom Revision: 2.3 19-Feb-2020 16:45:46

Eurofins TestAmerica, Denver

Data File:	\\chromna\Denver\ChromData\WC_IonChrom10\20200309-89901.b\Info 2_DENPC179_Anions_20200309-112003.d				
Injection Date:	09-Mar-2020 11:02:00	Instrument ID:	WC_IonChrom10	Operator ID:	wetchemd
Lims ID:	MRL			Worklist Smp#:	3
Client ID:					
Injection Vol:	5.0 ul	Dil. Factor:	1.0000	ALS Bottle#:	0
Method:	Anions_IC10	Limit Group:	Wet - Anions 28D		

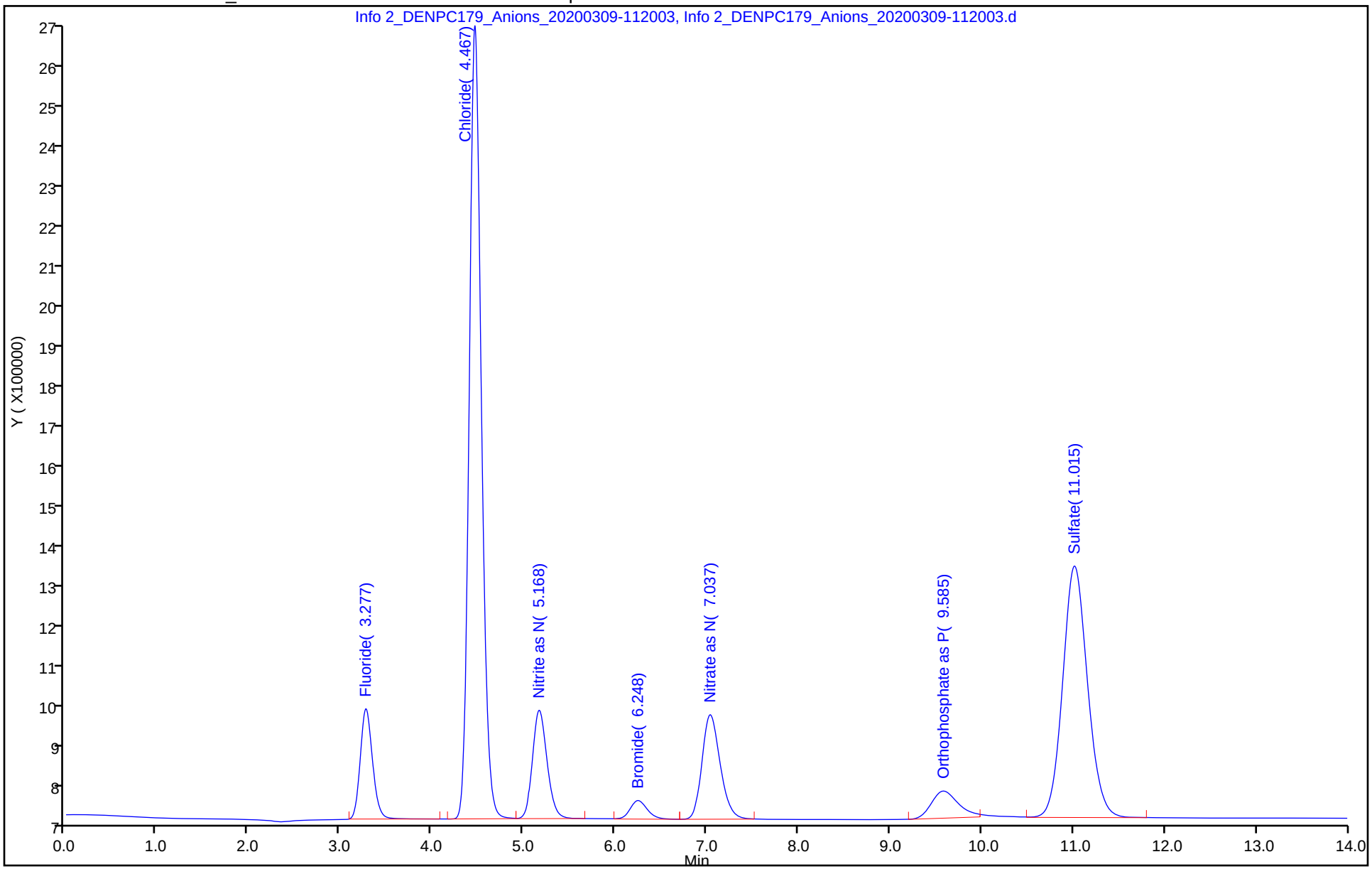

Eurofins TestAmerica, Denver
Target Compound Quantitation Report

Data File: \\chromna\Denver\ChromData\WC_IonChrom10\20200309-89901.b\Info 2_DENPC179_Anions_20200309-113
Lims ID: LCS
Client ID:
Sample Type: LCS
Inject. Date: 09-Mar-2020 11:20:00 ALS Bottle#: 0 Worklist Smp#: 4
Injection Vol: 5.0 ul Dil. Factor: 1.0000
Sample Info: 280-0089901-004
Misc. Info.: 280-0089901-004
Operator ID: wetchemd Instrument ID: WC_IonChrom10

Method: \\chromna\Denver\ChromData\WC_IonChrom10\20200309-89901.b\Anions_IC10.m
Limit Group: Wet - Anions 28D
Last Update: 10-Mar-2020 14:09:27 Calib Date: 24-Feb-2020 12:51:00
Integrator: Falcon
Quant Method: External Standard Quant By: Initial Calibration
Last ICal File: \\chromna\Denver\ChromData\WC_IonChrom10\20200224-89544.b\Info 2_DENPC179_Anions_20200224-130

Column 1 : Det: Info 2_091554_1
Process Host: CTX0306

Compound	RT (min.)	Exp RT (min.)	Dlt RT (min.)	Response	Cal Amt ug/ml	OnCol Amt ug/ml	Flags
1 Fluoride	3.278	3.288	-0.010	42484019	5.00	5.33	
2 Chloride	4.465	4.485	-0.020	448285578	100.0	104.7	
3 Nitrite as N	5.158	5.183	-0.025	42216718	NC	NC	
4 Bromide	6.232	6.270	-0.038	6823694	5.00	4.98	
5 Nitrate as N	6.997	7.043	-0.046	49720319	NC	NC	
6 Orthophosphate as P	9.568	9.632	-0.064	24754285	NC	NC	
7 Sulfate	10.990	11.105	-0.115	328380376	100.0	104.0	

QC Flag Legend

Processing Flags
NC - Not Calibrated

Reagents:

IC LCS_01729 Amount Added: 10.00 Units: mL

Report Date: 10-Mar-2020 14:09:30 Chrom Revision: 2.3 19-Feb-2020 16:45:46

Eurofins TestAmerica, Denver

Data File:	\\chromna\Denver\ChromData\WC_IonChrom10\20200309-89901.b\Info 2_DENPC179_Anions_20200309-113730.d				
Injection Date:	09-Mar-2020 11:20:00	Instrument ID:	WC_IonChrom10	Operator ID:	wetchemd
Lims ID:	LCS			Worklist Smp#:	4
Client ID:					
Injection Vol:	5.0 ul	Dil. Factor:	1.0000	ALS Bottle#:	0
Method:	Anions_IC10	Limit Group:	Wet - Anions 28D		

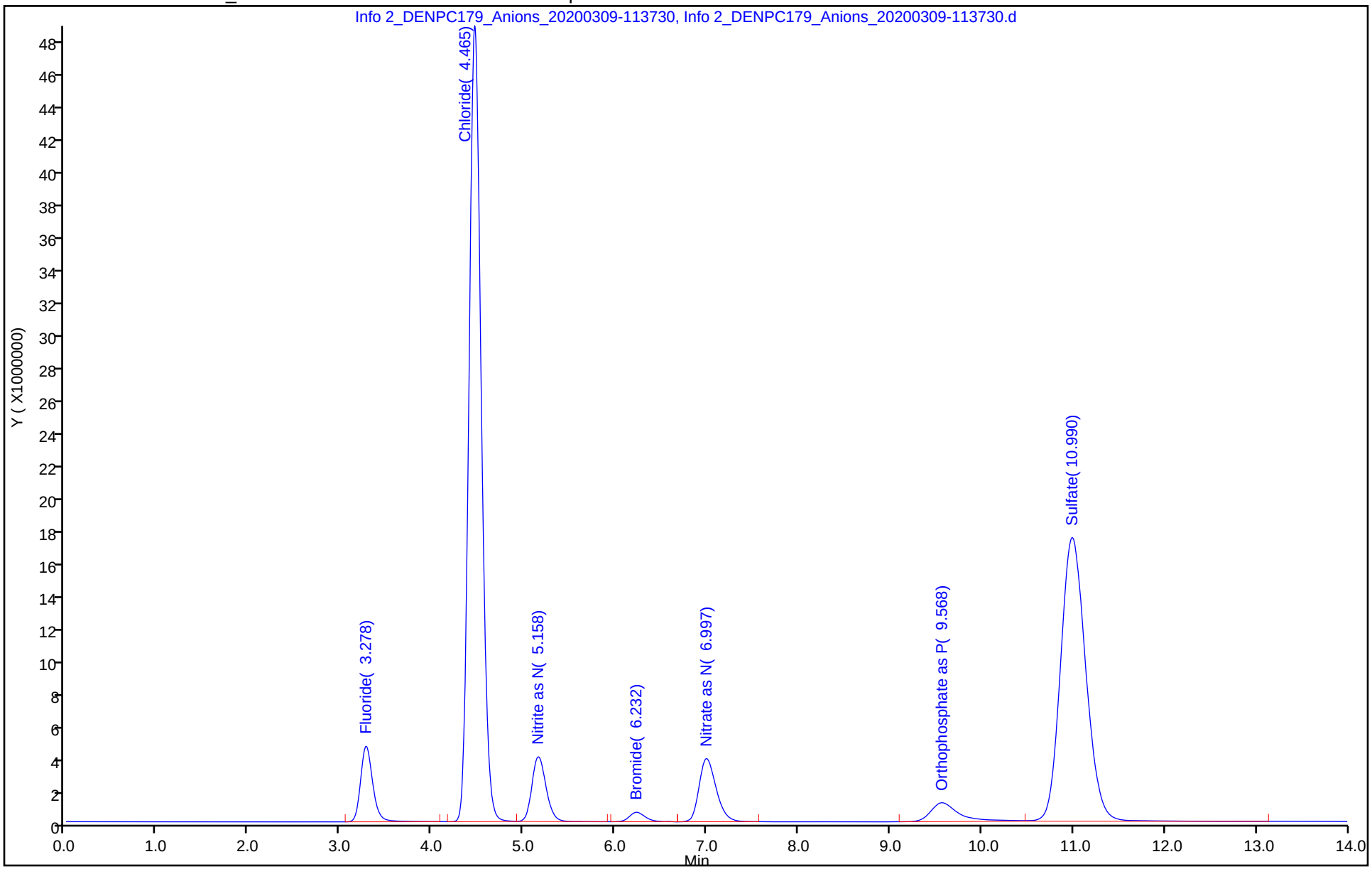

Eurofins TestAmerica, Denver
Target Compound Quantitation Report

Data File: \\chromna\Denver\ChromData\WC_IonChrom10\20200309-89901.b\Info 2_DENPC179_Anions_20200309-115
Lims ID: LCSD
Client ID:
Sample Type: LCSD
Inject. Date: 09-Mar-2020 11:37:00 ALS Bottle#: 0 Worklist Smp#: 5
Injection Vol: 5.0 ul Dil. Factor: 1.0000
Sample Info: 280-0089901-005
Misc. Info.: 280-0089901-005
Operator ID: wetchemd Instrument ID: WC_IonChrom10

Method: \\chromna\Denver\ChromData\WC_IonChrom10\20200309-89901.b\Anions_IC10.m
Limit Group: Wet - Anions 28D
Last Update: 10-Mar-2020 14:09:27 Calib Date: 24-Feb-2020 12:51:00
Integrator: Falcon
Quant Method: External Standard Quant By: Initial Calibration
Last ICal File: \\chromna\Denver\ChromData\WC_IonChrom10\20200224-89544.b\Info 2_DENPC179_Anions_20200224-130

Column 1 : Det: Info 2_091554_1
Process Host: CTX0306

Compound	RT (min.)	Exp RT (min.)	Dlt RT (min.)	Response	Cal Amt ug/ml	OnCol Amt ug/ml	Flags
1 Fluoride	3.273	3.288	-0.015	38534617	5.00	4.84	
2 Chloride	4.460	4.485	-0.025	421643836	100.0	98.5	
3 Nitrite as N	5.155	5.183	-0.028	38473016	NC	NC	
4 Bromide	6.227	6.270	-0.043	6406846	5.00	4.67	
5 Nitrate as N	6.992	7.043	-0.051	46429895	NC	NC	
6 Orthophosphate as P	9.562	9.632	-0.070	22824710	NC	NC	
7 Sulfate	10.983	11.105	-0.122	307243787	100.0	97.4	

QC Flag Legend

Processing Flags
NC - Not Calibrated

Reagents:

IC LCS_01729 Amount Added: 10.00 Units: mL

Report Date: 10-Mar-2020 14:09:31 Chrom Revision: 2.3 19-Feb-2020 16:45:46

Eurofins TestAmerica, Denver

Data File:	\\chromna\Denver\ChromData\WC_IonChrom10\20200309-89901.b\Info 2_DENPC179_Anions_20200309-115457.d				
Injection Date:	09-Mar-2020 11:37:00	Instrument ID:	WC_IonChrom10	Operator ID:	wetchemd
Lims ID:	LCSD			Worklist Smp#:	5
Client ID:					
Injection Vol:	5.0 ul	Dil. Factor:	1.0000	ALS Bottle#:	0
Method:	Anions_IC10	Limit Group:	Wet - Anions 28D		

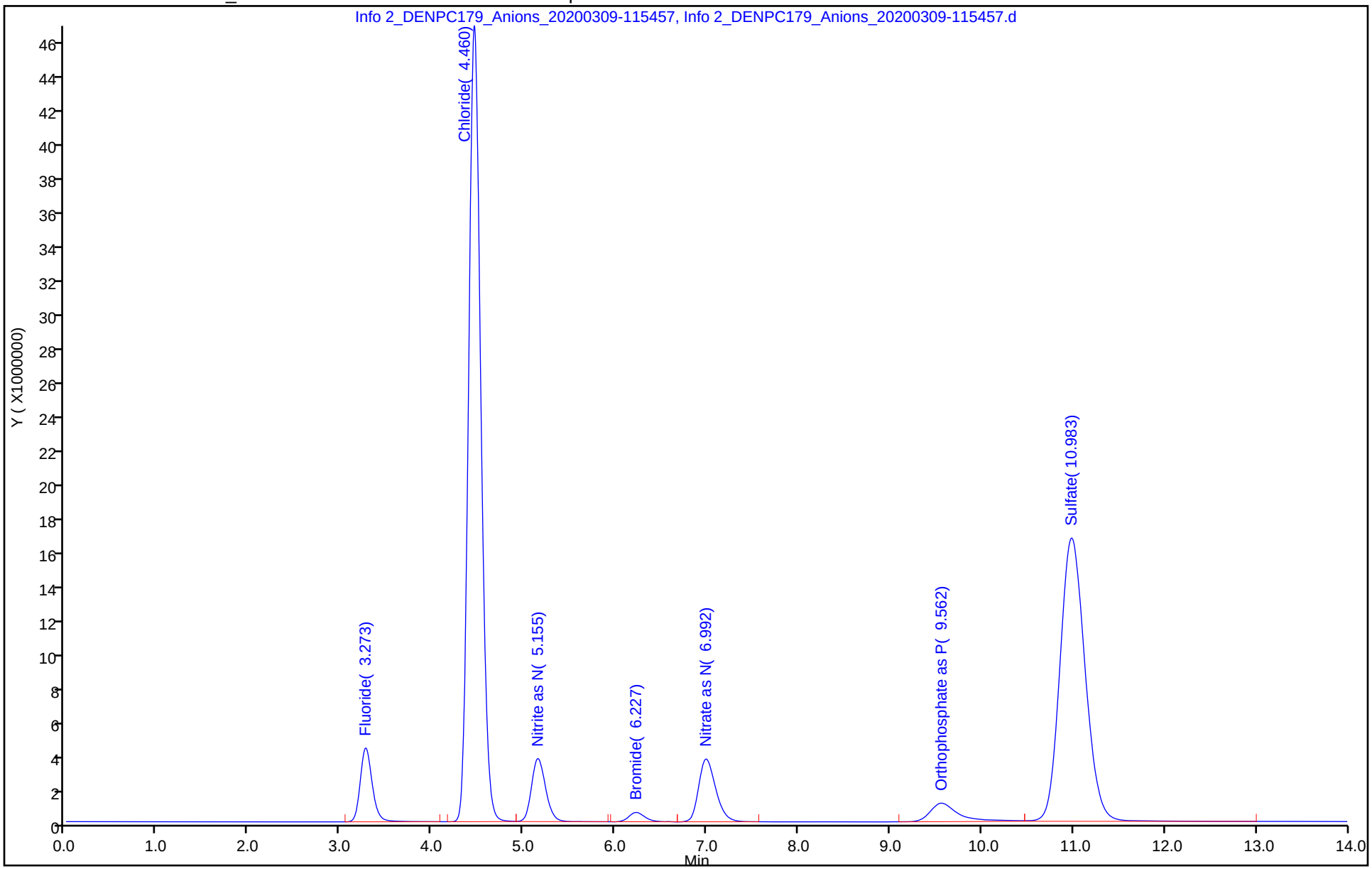

Eurofins TestAmerica, Denver
Target Compound Quantitation Report

Data File:	\\chromna\Denver\ChromData\WC_IonChrom10\20200309-89901.b\Info 2_DENPC179_Anions_20200309-121				
Lims ID:	MB				
Client ID:					
Sample Type:	MB				
Inject. Date:	09-Mar-2020 11:55:00	ALS Bottle#:	0	Worklist Smp#:	6
Injection Vol:	5.0 ul	Dil. Factor:	1.0000		
Sample Info:	280-0089901-006				
Misc. Info.:	280-0089901-006				
Operator ID:	wetchemd	Instrument ID:	WC_IonChrom10		
Method:	\\chromna\Denver\ChromData\WC_IonChrom10\20200309-89901.b\Anions_IC10.m				
Limit Group:	Wet - Anions 28D				
Last Update:	10-Mar-2020 14:09:27	Calib Date:	24-Feb-2020 12:51:00		
Integrator:	Falcon				
Quant Method:	External Standard	Quant By:	Initial Calibration		
Last ICal File:	\\chromna\Denver\ChromData\WC_IonChrom10\20200224-89544.b\Info 2_DENPC179_Anions_20200224-130				
Column 1 :			Det: Info 2_091554_1		
Process Host:	CTX0306				

Compound	RT (min.)	Exp RT (min.)	Dlt RT (min.)	Response	Cal Amt ug/ml	OnCol Amt ug/ml	Flags
1 Fluoride		3.288				ND	
2 Chloride	4.470	4.485	-0.015	106165		0.4837	
3 Nitrite as N		5.183				ND	
4 Bromide		6.270				ND	
5 Nitrate as N		7.043				ND	
6 Orthophosphate as P		9.632				ND	
7 Sulfate		11.105				ND	

Report Date: 10-Mar-2020 14:09:33 Chrom Revision: 2.3 19-Feb-2020 16:45:46

Eurofins TestAmerica, Denver

Data File:	\\chromna\Denver\ChromData\WC_IonChrom10\20200309-89901.b\Info 2_DENPC179_Anions_20200309-121223.d				
Injection Date:	09-Mar-2020 11:55:00	Instrument ID:	WC_IonChrom10	Operator ID:	wetchemd
Lims ID:	MB			Worklist Smp#:	6
Client ID:					
Injection Vol:	5.0 ul	Dil. Factor:	1.0000	ALS Bottle#:	0
Method:	Anions_IC10	Limit Group:	Wet - Anions 28D		

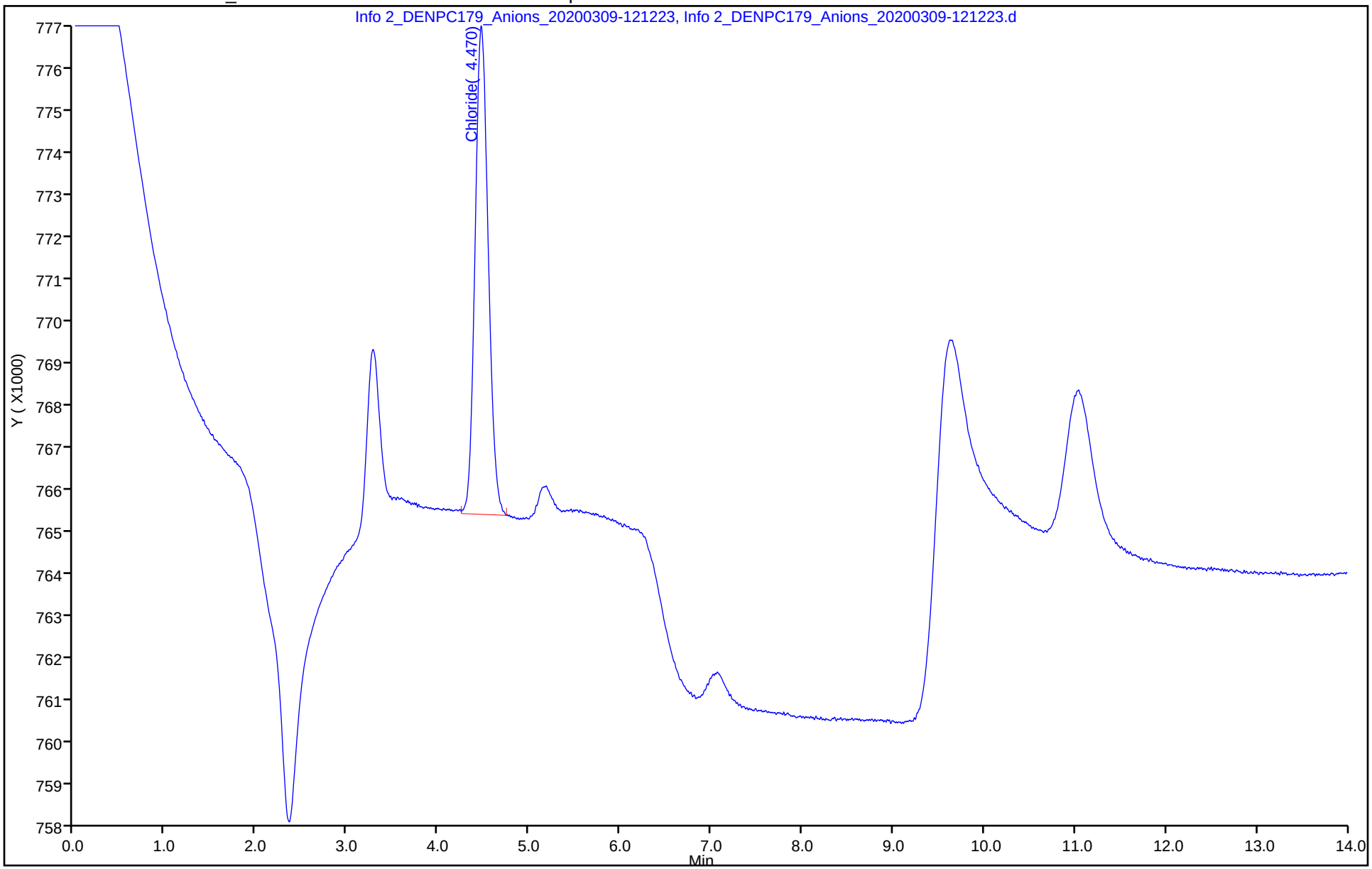

Eurofins TestAmerica, Denver
Target Compound Quantitation Report

Data File:	\\chromna\Denver\ChromData\WC_IonChrom10\20200309-89901.b\Info 2_DENPC179_Anions_20200309-160				
Lims ID:	280-134091-F-1				
Client ID:	EW7-PM23A-2-25				
Sample Type:	Client				
Inject. Date:	09-Mar-2020 15:42:00	ALS Bottle#:	0	Worklist Smp#:	11
Injection Vol:	5.0 ul	Dil. Factor:	1.0000		
Sample Info:	280-0089901-011				
Misc. Info.:	280-0089901-011				
Operator ID:	wetchemd	Instrument ID:	WC_IonChrom10		
Method:	\\chromna\Denver\ChromData\WC_IonChrom10\20200309-89901.b\Anions_IC10.m				
Limit Group:	Wet - Anions 28D				
Last Update:	10-Mar-2020 14:09:27	Calib Date:	24-Feb-2020 12:51:00		
Integrator:	Falcon				
Quant Method:	External Standard	Quant By:	Initial Calibration		
Last ICal File:	\\chromna\Denver\ChromData\WC_IonChrom10\20200224-89544.b\Info 2_DENPC179_Anions_20200224-130				
Column 1 :			Det: Info 2_091554_1		
Process Host:	CTX0306				

Compound	RT (min.)	Exp RT (min.)	Dlt RT (min.)	Response	OnCol Amt ug/ml	Flags
1 Fluoride	3.277	3.288	-0.011	2106113	0.3699	
2 Chloride	4.467	4.485	-0.018	109729428	26.0	
3 Nitrite as N	5.195	5.183	0.012	945501	NC	
4 Bromide	6.275	6.270	0.005	198596	0.1610	
5 Nitrate as N	6.983	7.043	-0.060	238781230	NC	
6 Orthophosphate as P		9.632			ND	
7 Sulfate	11.010	11.105	-0.095	288336893	91.4	

QC Flag Legend

Processing Flags

NC - Not Calibrated

Report Date: 10-Mar-2020 14:09:36 Chrom Revision: 2.3 19-Feb-2020 16:45:46

Eurofins TestAmerica, Denver

Data File:	\\chromna\Denver\ChromData\WC_IonChrom10\20200309-89901.b\Info 2_DENPC179_Anions_20200309-160018.d				
Injection Date:	09-Mar-2020 15:42:00	Instrument ID:	WC_IonChrom10	Operator ID:	wetchemd
Lims ID:	280-134091-F-1	Lab Sample ID:	280-134091-1	Worklist Smp#:	11
Client ID:	EW7-PM23A-2-25				
Injection Vol:	5.0 ul	Dil. Factor:	1.0000	ALS Bottle#:	0
Method:	Anions_IC10	Limit Group:	Wet - Anions 28D		

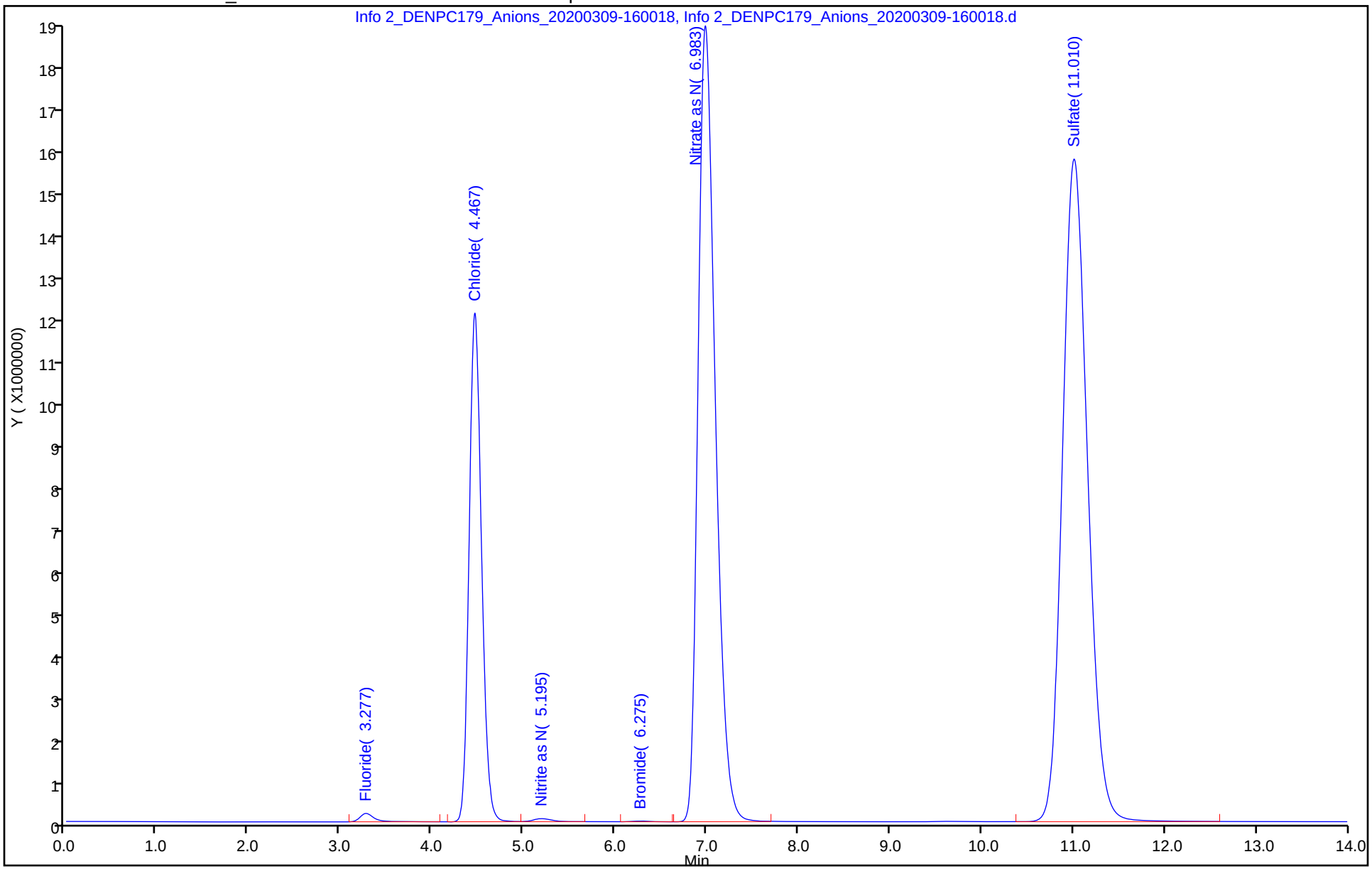

Eurofins TestAmerica, Denver
Target Compound Quantitation Report

Data File: \\chromna\Denver\ChromData\WC_IonChrom10\20200309-89901.b\Info 2_DENPC179_Anions_20200309-174
Lims ID: ccv
Client ID:
Sample Type: CCV
Inject. Date: 09-Mar-2020 17:27:00 ALS Bottle#: 0 Worklist Smp#: 17
Injection Vol: 5.0 ul Dil. Factor: 1.0000
Sample Info: 280-0089901-017
Misc. Info.: 280-0089901-017
Operator ID: wetchemd Instrument ID: WC_IonChrom10
Sublist: chrom-Anions_IC10*sub2

Method: \\chromna\Denver\ChromData\WC_IonChrom10\20200309-89901.b\Anions_IC10.m
Limit Group: Wet - Anions 28D
Last Update: 10-Mar-2020 14:09:40 Calib Date: 24-Feb-2020 12:51:00
Integrator: Falcon
Quant Method: External Standard Quant By: Initial Calibration
Last ICal File: \\chromna\Denver\ChromData\WC_IonChrom10\20200224-89544.b\Info 2_DENPC179_Anions_20200224-130

Column 1 : Det: Info 2_091554_1
Process Host: CTX0306

Compound	RT (min.)	Exp RT (min.)	Dlt RT (min.)	Response	Cal Amt ug/ml	OnCol Amt ug/ml	Flags
1 Fluoride	3.275	3.288	-0.013	36384037	5.00	4.58	
2 Chloride	4.463	4.485	-0.022	423536637	100.0	99.0	
3 Nitrite as N	5.158	5.183	-0.025	39555349	NC	NC	
4 Bromide	6.230	6.270	-0.040	6461014	5.00	4.71	
5 Nitrate as N	6.997	7.043	-0.046	46654059	NC	NC	
6 Orthophosphate as P	9.563	9.632	-0.069	23832134	NC	NC	
7 Sulfate	10.987	11.105	-0.118	311394080	100.0	98.7	

QC Flag Legend

Processing Flags
NC - Not Calibrated

Reagents:

IC LCS_01729 Amount Added: 10.00 Units: mL

Report Date: 10-Mar-2020 14:09:40 Chrom Revision: 2.3 19-Feb-2020 16:45:46

Eurofins TestAmerica, Denver

Data File:	\\chromna\Denver\ChromData\WC_IonChrom10\20200309-89901.b\Info 2_DENPC179_Anions_20200309-174511.d				
Injection Date:	09-Mar-2020 17:27:00	Instrument ID:	WC_IonChrom10	Operator ID:	wetchemd
Lims ID:	ccv			Worklist Smp#:	17
Client ID:					
Injection Vol:	5.0 ul	Dil. Factor:	1.0000	ALS Bottle#:	0
Method:	Anions_IC10	Limit Group:	Wet - Anions 28D		

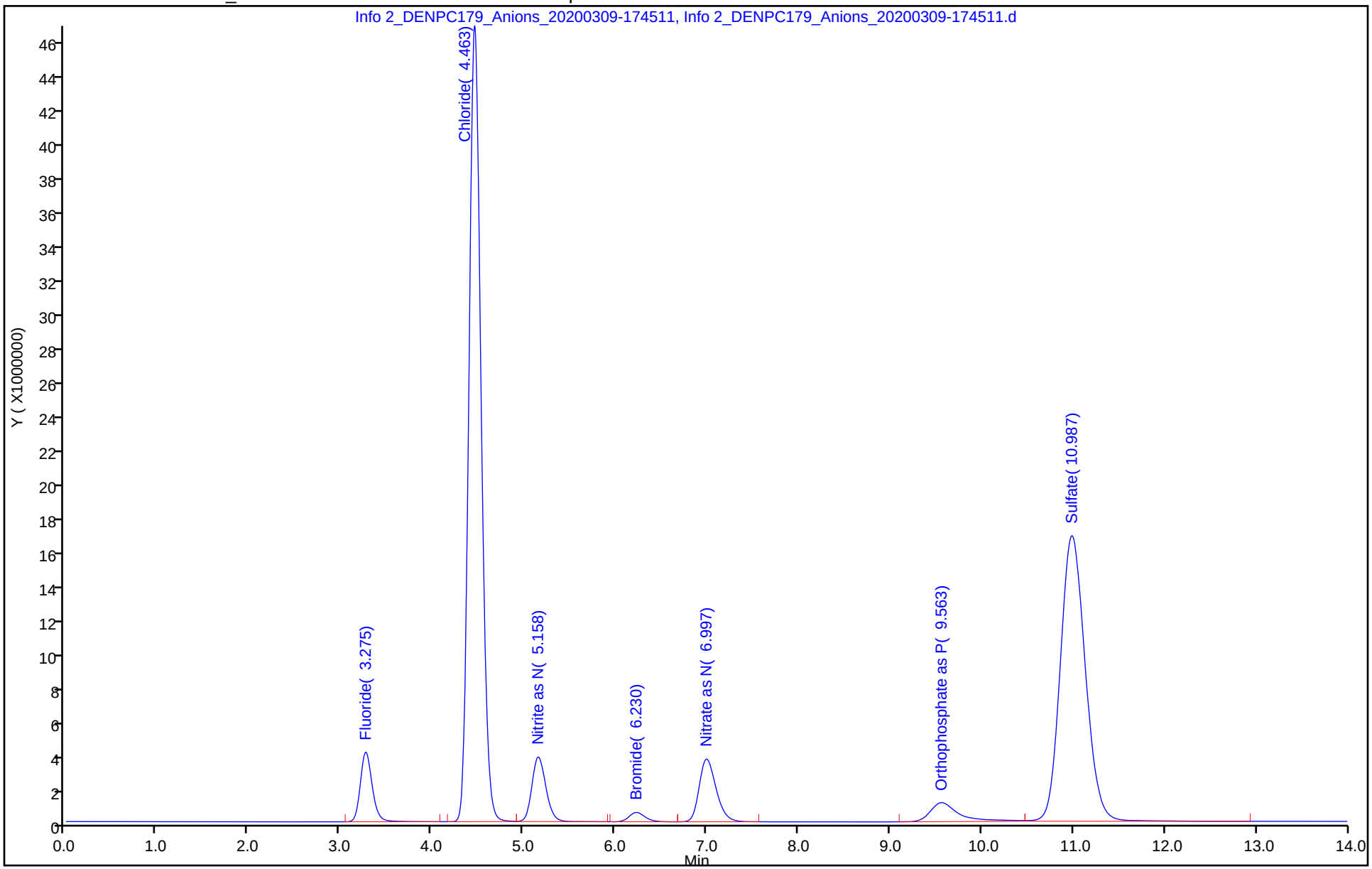

Eurofins TestAmerica, Denver
Target Compound Quantitation Report

Data File:	\\chromna\Denver\ChromData\WC_IonChrom10\20200309-89901.b\Info 2_DENPC179_Anions_20200309-180				
Lims ID:	ccb				
Client ID:					
Sample Type:	CCB				
Inject. Date:	09-Mar-2020 17:45:00	ALS Bottle#:	0	Worklist Smp#:	18
Injection Vol:	5.0 ul	Dil. Factor:	1.0000		
Sample Info:	280-0089901-018				
Misc. Info.:	280-0089901-018				
Operator ID:	wetchemd	Instrument ID:	WC_IonChrom10		
Method:	\\chromna\Denver\ChromData\WC_IonChrom10\20200309-89901.b\Anions_IC10.m				
Limit Group:	Wet - Anions 28D				
Last Update:	10-Mar-2020 14:09:40	Calib Date:	24-Feb-2020 12:51:00		
Integrator:	Falcon				
Quant Method:	External Standard	Quant By:	Initial Calibration		
Last ICal File:	\\chromna\Denver\ChromData\WC_IonChrom10\20200224-89544.b\Info 2_DENPC179_Anions_20200224-130				
Column 1 :			Det: Info 2_091554_1		
Process Host:	CTX0306				

Compound	RT (min.)	Exp RT (min.)	Dlt RT (min.)	Response	Cal Amt ug/ml	OnCol Amt ug/ml	Flags
1 Fluoride		3.288				ND	
2 Chloride	4.463	4.485	-0.022	48031		0.4702	
3 Nitrite as N		5.183				ND	
4 Bromide		6.270				ND	
5 Nitrate as N		7.043				ND	
6 Orthophosphate as P		9.632				ND	
7 Sulfate		11.105				ND	

Report Date: 10-Mar-2020 14:09:41 Chrom Revision: 2.3 19-Feb-2020 16:45:46

Eurofins TestAmerica, Denver

Data File:	\\chromna\Denver\ChromData\WC_IonChrom10\20200309-89901.b\Info 2_DENPC179_Anions_20200309-180241.d				
Injection Date:	09-Mar-2020 17:45:00	Instrument ID:	WC_IonChrom10	Operator ID:	wetchemd
Lims ID:	ccb			Worklist Smp#:	18
Client ID:					
Injection Vol:	5.0 ul	Dil. Factor:	1.0000	ALS Bottle#:	0
Method:	Anions_IC10	Limit Group:	Wet - Anions 28D		

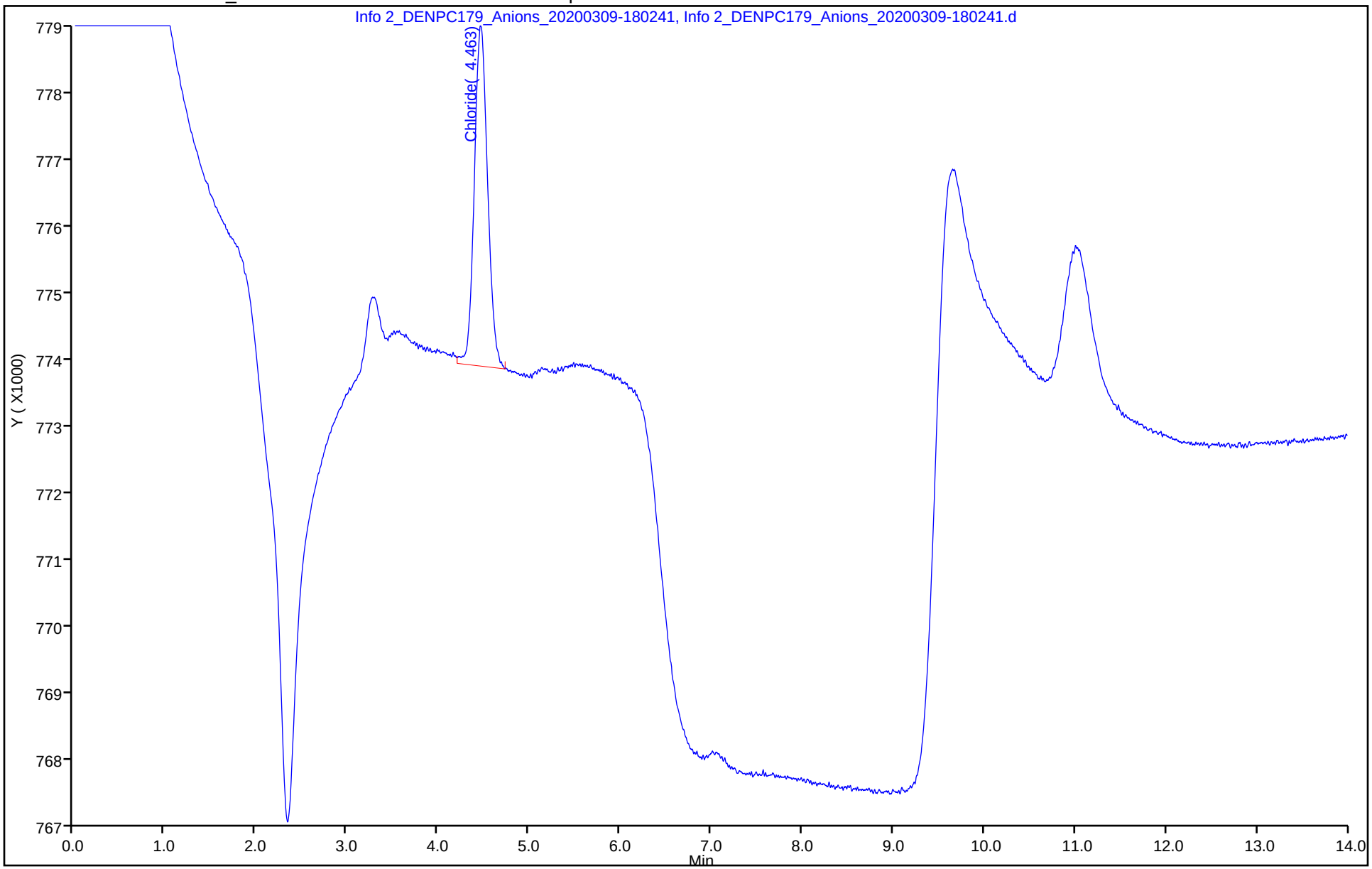

Eurofins TestAmerica, Denver
Target Compound Quantitation Report

Data File:	\\chromna\Denver\ChromData\WC_IonChrom10\20200309-89901.b\Info 2_DENPC179_Anions_20200309-185				
Lims ID:	280-134091-F-2				
Client ID:	EW7-PM523A-2-25				
Sample Type:	Client				
Inject. Date:	09-Mar-2020 18:37:00	ALS Bottle#:	0	Worklist Smp#:	21
Injection Vol:	5.0 ul	Dil. Factor:	1.0000		
Sample Info:	280-0089901-021				
Misc. Info.:	280-0089901-021				
Operator ID:	wetchemd	Instrument ID:	WC_IonChrom10		
Method:	\\chromna\Denver\ChromData\WC_IonChrom10\20200309-89901.b\Anions_IC10.m				
Limit Group:	Wet - Anions 28D				
Last Update:	10-Mar-2020 14:09:40	Calib Date:	24-Feb-2020 12:51:00		
Integrator:	Falcon				
Quant Method:	External Standard	Quant By:	Initial Calibration		
Last ICal File:	\\chromna\Denver\ChromData\WC_IonChrom10\20200224-89544.b\Info 2_DENPC179_Anions_20200224-130				
Column 1 :			Det: Info 2_091554_1		
Process Host:	CTX0306				

Compound	RT (min.)	Exp RT (min.)	Dlt RT (min.)	Response	OnCol Amt ug/ml	Flags
1 Fluoride	3.275	3.288	-0.013	2076121	0.3662	
2 Chloride	4.465	4.485	-0.020	110277168	26.1	
3 Nitrite as N	5.190	5.183	0.007	949530	NC	
4 Bromide	6.273	6.270	0.003	207972	0.1678	
5 Nitrate as N	6.982	7.043	-0.061	239528788	NC	
6 Orthophosphate as P		9.632			ND	
7 Sulfate	11.007	11.105	-0.098	289263034	91.7	

QC Flag Legend

Processing Flags

NC - Not Calibrated

Report Date: 10-Mar-2020 14:09:43 Chrom Revision: 2.3 19-Feb-2020 16:45:46

Eurofins TestAmerica, Denver

Data File:	\\chromna\Denver\ChromData\WC_IonChrom10\20200309-89901.b\Info 2_DENPC179_Anions_20200309-185510.d				
Injection Date:	09-Mar-2020 18:37:00	Instrument ID:	WC_IonChrom10	Operator ID:	wetchemd
Lims ID:	280-134091-F-2	Lab Sample ID:	280-134091-2	Worklist Smp#:	21
Client ID:	EW7-PM523A-2-25				
Injection Vol:	5.0 ul	Dil. Factor:	1.0000	ALS Bottle#:	0
Method:	Anions_IC10	Limit Group:	Wet - Anions 28D		

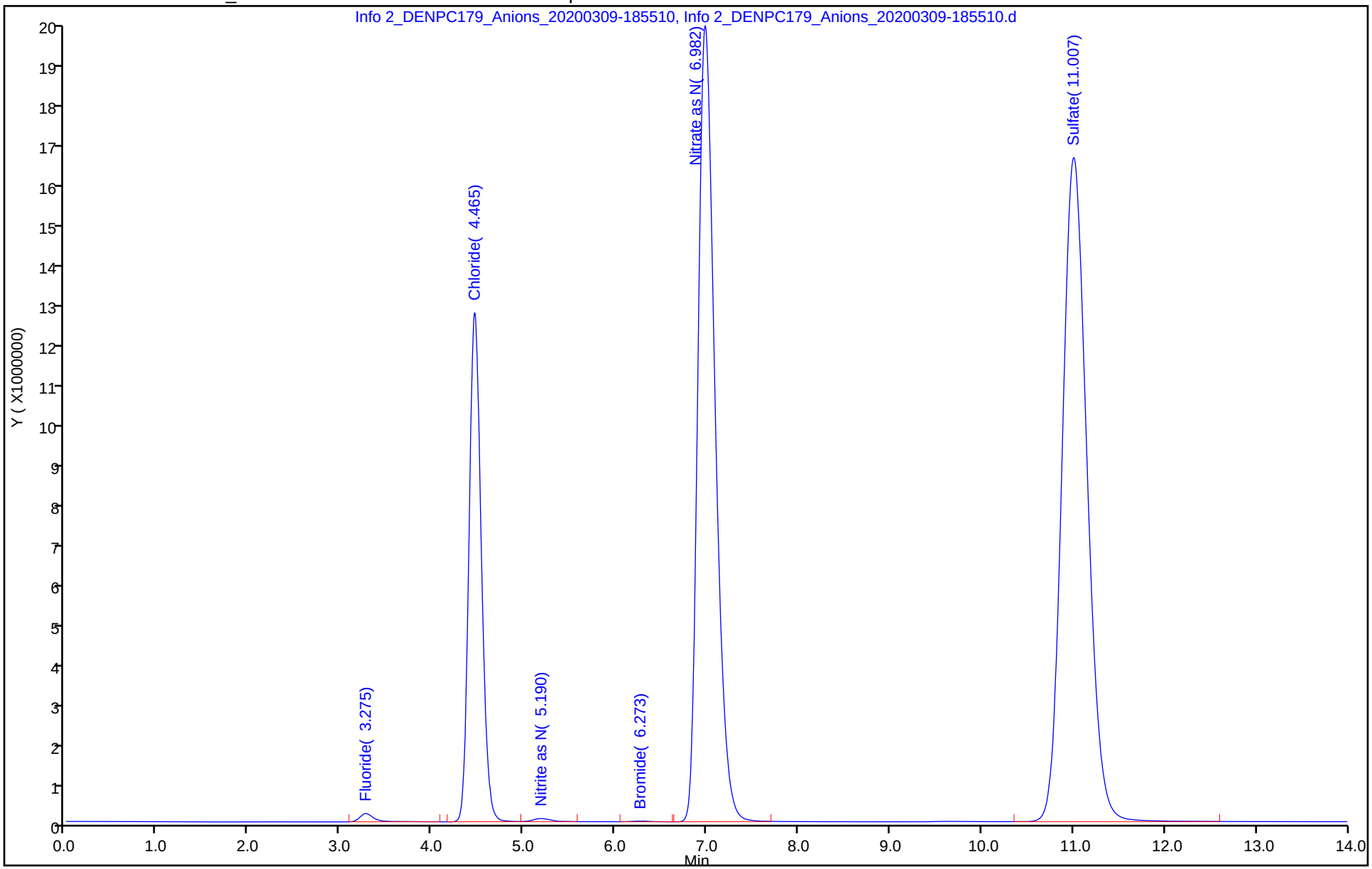

Eurofins TestAmerica, Denver
Target Compound Quantitation Report

Data File:	\\chromna\Denver\ChromData\WC_IonChrom10\20200309-89901.b\Info 2_DENPC179_Anions_20200309-193				
Lims ID:	280-134091-F-3				
Client ID:	EW7-PM21A-2-25				
Sample Type:	Client				
Inject. Date:	09-Mar-2020 19:12:00	ALS Bottle#:	0	Worklist Smp#:	23
Injection Vol:	5.0 ul	Dil. Factor:	1.0000		
Sample Info:	280-0089901-023				
Misc. Info.:	280-0089901-023				
Operator ID:	wetchemd	Instrument ID:	WC_IonChrom10		
Method:	\\chromna\Denver\ChromData\WC_IonChrom10\20200309-89901.b\Anions_IC10.m				
Limit Group:	Wet - Anions 28D				
Last Update:	10-Mar-2020 14:09:40	Calib Date:	24-Feb-2020 12:51:00		
Integrator:	Falcon				
Quant Method:	External Standard	Quant By:	Initial Calibration		
Last ICal File:	\\chromna\Denver\ChromData\WC_IonChrom10\20200224-89544.b\Info 2_DENPC179_Anions_20200224-130				
Column 1 :			Det: Info 2_091554_1		
Process Host:	CTX0306				

Compound	RT (min.)	Exp RT (min.)	Dlt RT (min.)	Response	OnCol Amt ug/ml	Flags
1 Fluoride	3.277	3.288	-0.011	1574055	0.3046	
2 Chloride	4.467	4.485	-0.018	123072965	29.1	
3 Nitrite as N	5.212	5.183	0.029	2406124	NC	
4 Bromide	6.285	6.270	0.015	191854	0.1561	
5 Nitrate as N	7.008	7.043	-0.035	99867729	NC	
6 Orthophosphate as P		9.632			ND	
7 Sulfate	11.012	11.105	-0.093	190667632	60.6	

QC Flag Legend

Processing Flags

NC - Not Calibrated

Report Date: 10-Mar-2020 14:09:44 Chrom Revision: 2.3 19-Feb-2020 16:45:46

Eurofins TestAmerica, Denver

Data File:	\\chromna\Denver\ChromData\WC_IonChrom10\20200309-89901.b\Info 2_DENPC179_Anions_20200309-193013.d				
Injection Date:	09-Mar-2020 19:12:00	Instrument ID:	WC_IonChrom10	Operator ID:	wetchemd
Lims ID:	280-134091-F-3	Lab Sample ID:	280-134091-3	Worklist Smp#:	23
Client ID:	EW7-PM21A-2-25				
Injection Vol:	5.0 ul	Dil. Factor:	1.0000	ALS Bottle#:	0
Method:	Anions_IC10	Limit Group:	Wet - Anions 28D		

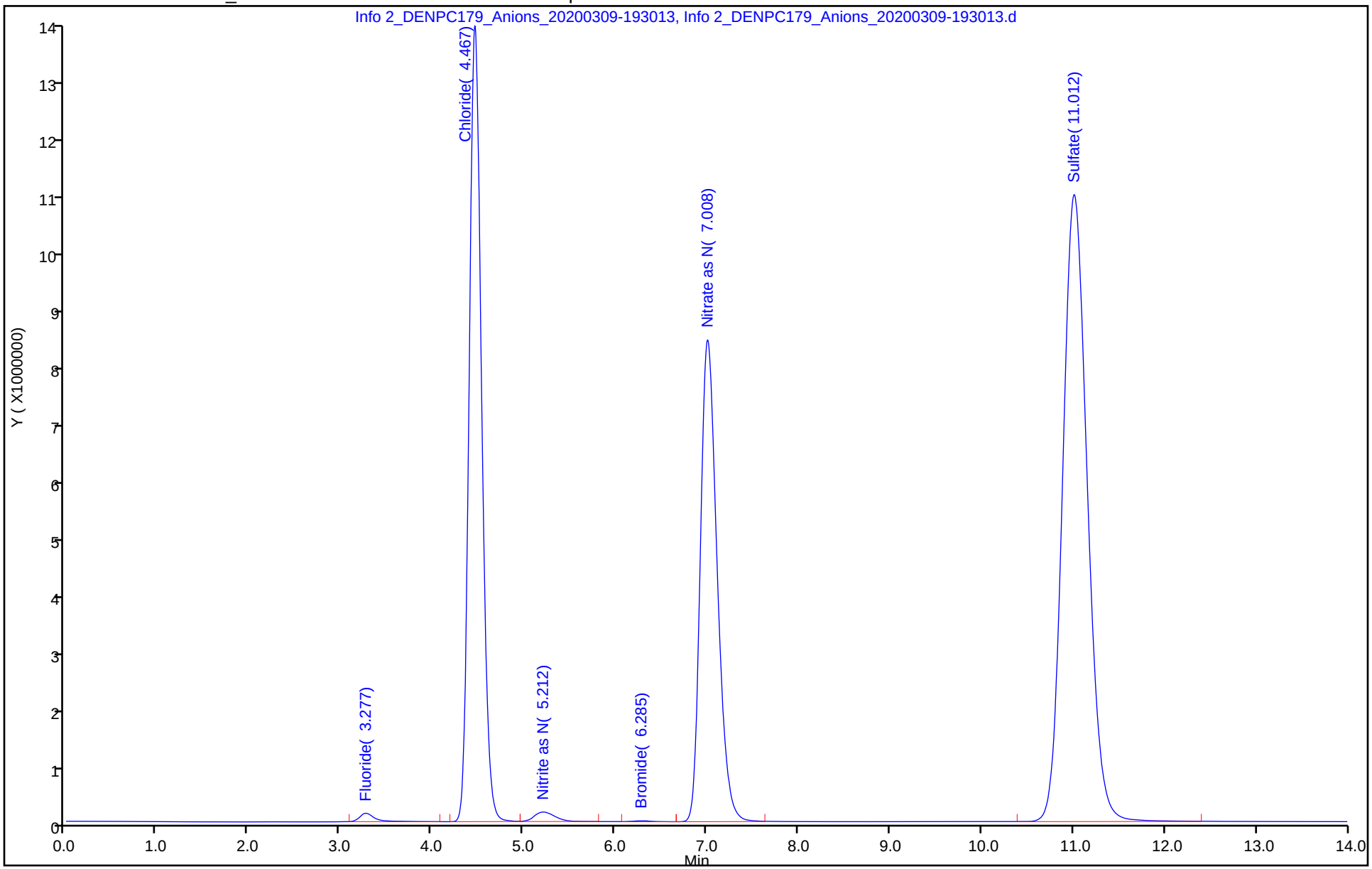

Eurofins TestAmerica, Denver
Target Compound Quantitation Report

Data File:	\\chromna\Denver\ChromData\WC_IonChrom10\20200309-89901.b\Info 2_DENPC179_Anions_20200309-200				
Lims ID:	280-134091-F-4				
Client ID:	EW7-PM22A-2-25				
Sample Type:	Client				
Inject. Date:	09-Mar-2020 19:47:00	ALS Bottle#:	0	Worklist Smp#:	25
Injection Vol:	5.0 ul	Dil. Factor:	1.0000		
Sample Info:	280-0089901-025				
Misc. Info.:	280-0089901-025				
Operator ID:	wetchemd	Instrument ID:	WC_IonChrom10		
Method:	\\chromna\Denver\ChromData\WC_IonChrom10\20200309-89901.b\Anions_IC10.m				
Limit Group:	Wet - Anions 28D				
Last Update:	10-Mar-2020 14:09:40	Calib Date:	24-Feb-2020 12:51:00		
Integrator:	Falcon				
Quant Method:	External Standard	Quant By:	Initial Calibration		
Last ICal File:	\\chromna\Denver\ChromData\WC_IonChrom10\20200224-89544.b\Info 2_DENPC179_Anions_20200224-130				
Column 1 :			Det: Info 2_091554_1		
Process Host:	CTX0306				

Compound	RT (min.)	Exp RT (min.)	Dlt RT (min.)	Response	OnCol Amt ug/ml	Flags
1 Fluoride		3.288			ND	
2 Chloride	4.468	4.485	-0.017	183022874	43.0	
3 Nitrite as N		5.183			ND	
4 Bromide	6.287	6.270	0.017	232704	0.1858	
5 Nitrate as N		7.043			ND	
6 Orthophosphate as P		9.632			ND	
7 Sulfate	11.010	11.105	-0.095	68066238	22.0	

Report Date: 10-Mar-2020 14:09:45 Chrom Revision: 2.3 19-Feb-2020 16:45:46

Eurofins TestAmerica, Denver

Data File:	\\chromna\Denver\ChromData\WC_IonChrom10\20200309-89901.b\Info 2_DENPC179_Anions_20200309-200517.d				
Injection Date:	09-Mar-2020 19:47:00	Instrument ID:	WC_IonChrom10	Operator ID:	wetchemd
Lims ID:	280-134091-F-4	Lab Sample ID:	280-134091-4	Worklist Smp#:	25
Client ID:	EW7-PM22A-2-25				
Injection Vol:	5.0 ul	Dil. Factor:	1.0000	ALS Bottle#:	0
Method:	Anions_IC10	Limit Group:	Wet - Anions 28D		

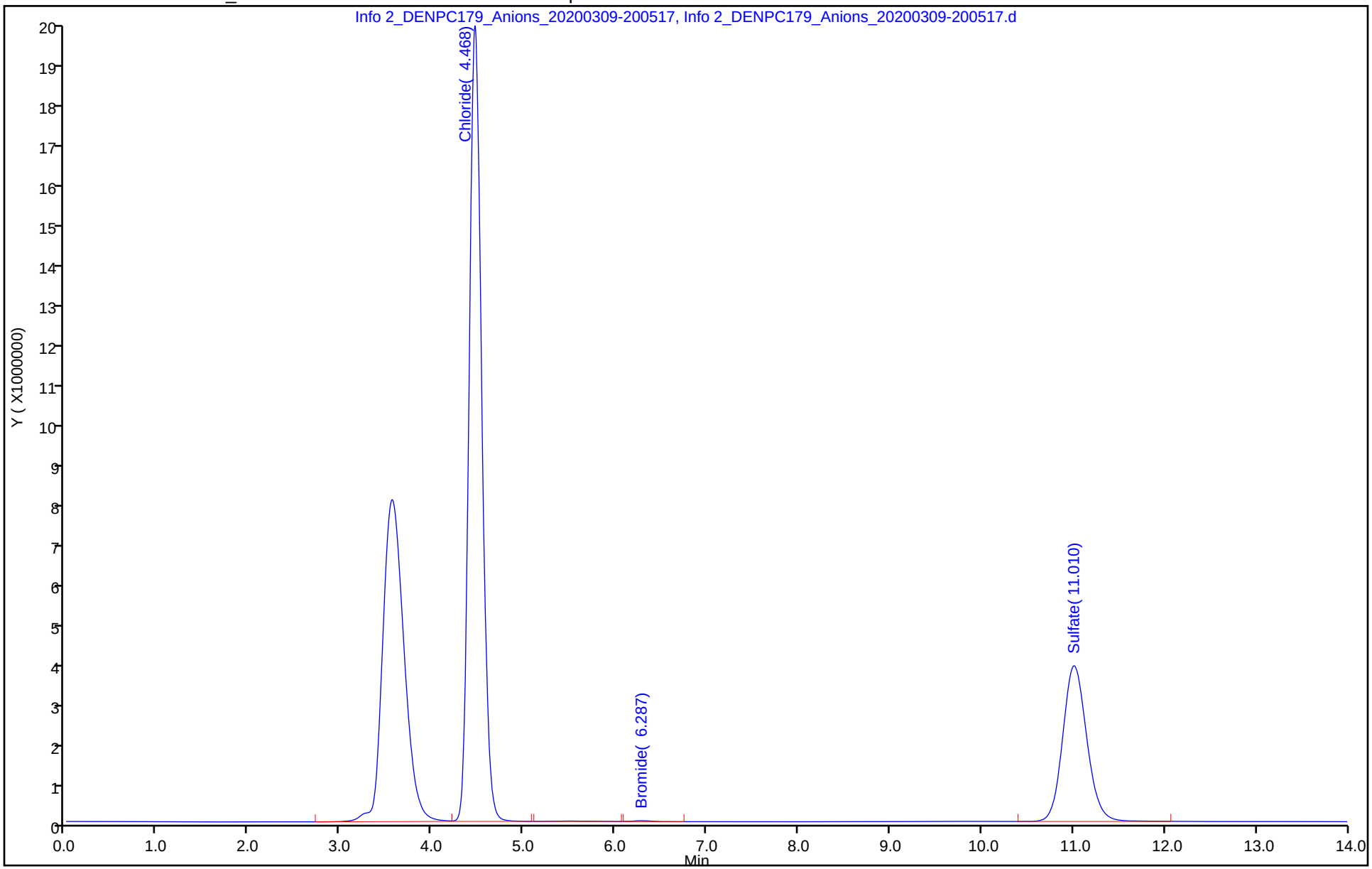

Eurofins TestAmerica, Denver
Target Compound Quantitation Report

Data File:	\\chromna\Denver\ChromData\WC_IonChrom10\20200309-89901.b\Info 2_DENPC179_Anions_20200309-211				
Lims ID:	ccv				
Client ID:					
Sample Type:	CCV				
Inject. Date:	09-Mar-2020 20:57:00	ALS Bottle#:	0	Worklist Smp#:	29
Injection Vol:	5.0 ul	Dil. Factor:	1.0000		
Sample Info:	280-0089901-029				
Misc. Info.:	280-0089901-029				
Operator ID:	wetchemd	Instrument ID:	WC_IonChrom10		
Sublist:	chrom-Anions_IC10*sub2				
Method:	\\chromna\Denver\ChromData\WC_IonChrom10\20200309-89901.b\Anions_IC10.m				
Limit Group:	Wet - Anions 28D				
Last Update:	10-Mar-2020 14:09:47	Calib Date:	24-Feb-2020 12:51:00		
Integrator:	Falcon				
Quant Method:	External Standard	Quant By:	Initial Calibration		
Last ICal File:	\\chromna\Denver\ChromData\WC_IonChrom10\20200224-89544.b\Info 2_DENPC179_Anions_20200224-130				
Column 1 :			Det: Info 2_091554_1		
Process Host:	CTX0306				

Compound	RT (min.)	Exp RT (min.)	Dlt RT (min.)	Response	Cal Amt ug/ml	OnCol Amt ug/ml	Flags
1 Fluoride	3.272	3.288	-0.016	36308684	5.00	4.57	
2 Chloride	4.460	4.485	-0.025	425739865	100.0	99.5	
3 Nitrite as N	5.153	5.183	-0.030	39826713	NC	NC	
4 Bromide	6.225	6.270	-0.045	6457357	5.00	4.71	
5 Nitrate as N	6.990	7.043	-0.053	47056958	NC	NC	
6 Orthophosphate as P	9.552	9.632	-0.080	22149311	NC	NC	
7 Sulfate	10.977	11.105	-0.128	312158748	100.0	98.9	

QC Flag Legend

Processing Flags

NC - Not Calibrated

Reagents:

IC LCS_01729 Amount Added: 10.00 Units: mL

Report Date: 10-Mar-2020 14:09:48 Chrom Revision: 2.3 19-Feb-2020 16:45:46

Eurofins TestAmerica, Denver

Data File:	\\chromna\Denver\ChromData\WC_IonChrom10\20200309-89901.b\Info 2_DENPC179_Anions_20200309-211522.d				
Injection Date:	09-Mar-2020 20:57:00	Instrument ID:	WC_IonChrom10	Operator ID:	wetchemd
Lims ID:	ccv			Worklist Smp#:	29
Client ID:					
Injection Vol:	5.0 ul	Dil. Factor:	1.0000	ALS Bottle#:	0
Method:	Anions_IC10	Limit Group:	Wet - Anions 28D		

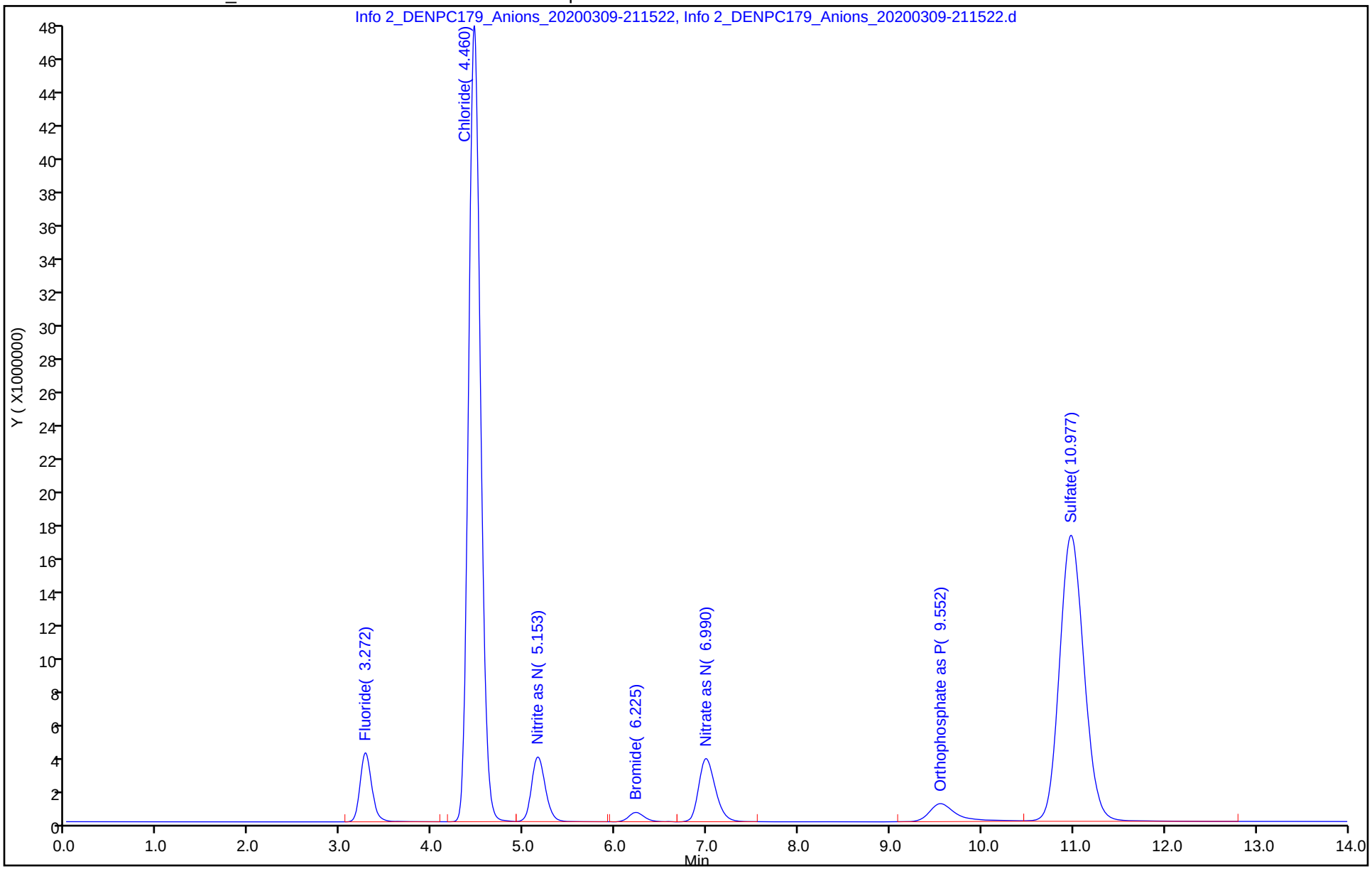

Eurofins TestAmerica, Denver
Target Compound Quantitation Report

Data File:	\\chromna\Denver\ChromData\WC_IonChrom10\20200309-89901.b\Info 2_DENPC179_Anions_20200309-213				
Lims ID:	ccb				
Client ID:					
Sample Type:	CCB				
Inject. Date:	09-Mar-2020 21:15:00	ALS Bottle#:	0	Worklist Smp#:	30
Injection Vol:	5.0 ul	Dil. Factor:	1.0000		
Sample Info:	280-0089901-030				
Misc. Info.:	280-0089901-030				
Operator ID:	wetchemd	Instrument ID:	WC_IonChrom10		
Method:	\\chromna\Denver\ChromData\WC_IonChrom10\20200309-89901.b\Anions_IC10.m				
Limit Group:	Wet - Anions 28D				
Last Update:	10-Mar-2020 14:09:47	Calib Date:	24-Feb-2020 12:51:00		
Integrator:	Falcon				
Quant Method:	External Standard	Quant By:	Initial Calibration		
Last ICal File:	\\chromna\Denver\ChromData\WC_IonChrom10\20200224-89544.b\Info 2_DENPC179_Anions_20200224-130				
Column 1 :			Det: Info 2_091554_1		
Process Host:	CTX0306				

Compound	RT (min.)	Exp RT (min.)	Dlt RT (min.)	Response	Cal Amt ug/ml	OnCol Amt ug/ml	Flags
1 Fluoride		3.288				ND	
2 Chloride	4.463	4.485	-0.022	106268		0.4838	
3 Nitrite as N		5.183				ND	
4 Bromide		6.270				ND	
5 Nitrate as N		7.043				ND	
6 Orthophosphate as P		9.632				ND	
7 Sulfate		11.105				ND	

Report Date: 10-Mar-2020 14:09:48 Chrom Revision: 2.3 19-Feb-2020 16:45:46

Eurofins TestAmerica, Denver

Data File:	\\chromna\Denver\ChromData\WC_IonChrom10\20200309-89901.b\Info 2_DENPC179_Anions_20200309-213253.d				
Injection Date:	09-Mar-2020 21:15:00	Instrument ID:	WC_IonChrom10	Operator ID:	wetchemd
Lims ID:	ccb			Worklist Smp#:	30
Client ID:					
Injection Vol:	5.0 ul	Dil. Factor:	1.0000	ALS Bottle#:	0
Method:	Anions_IC10	Limit Group:	Wet - Anions 28D		

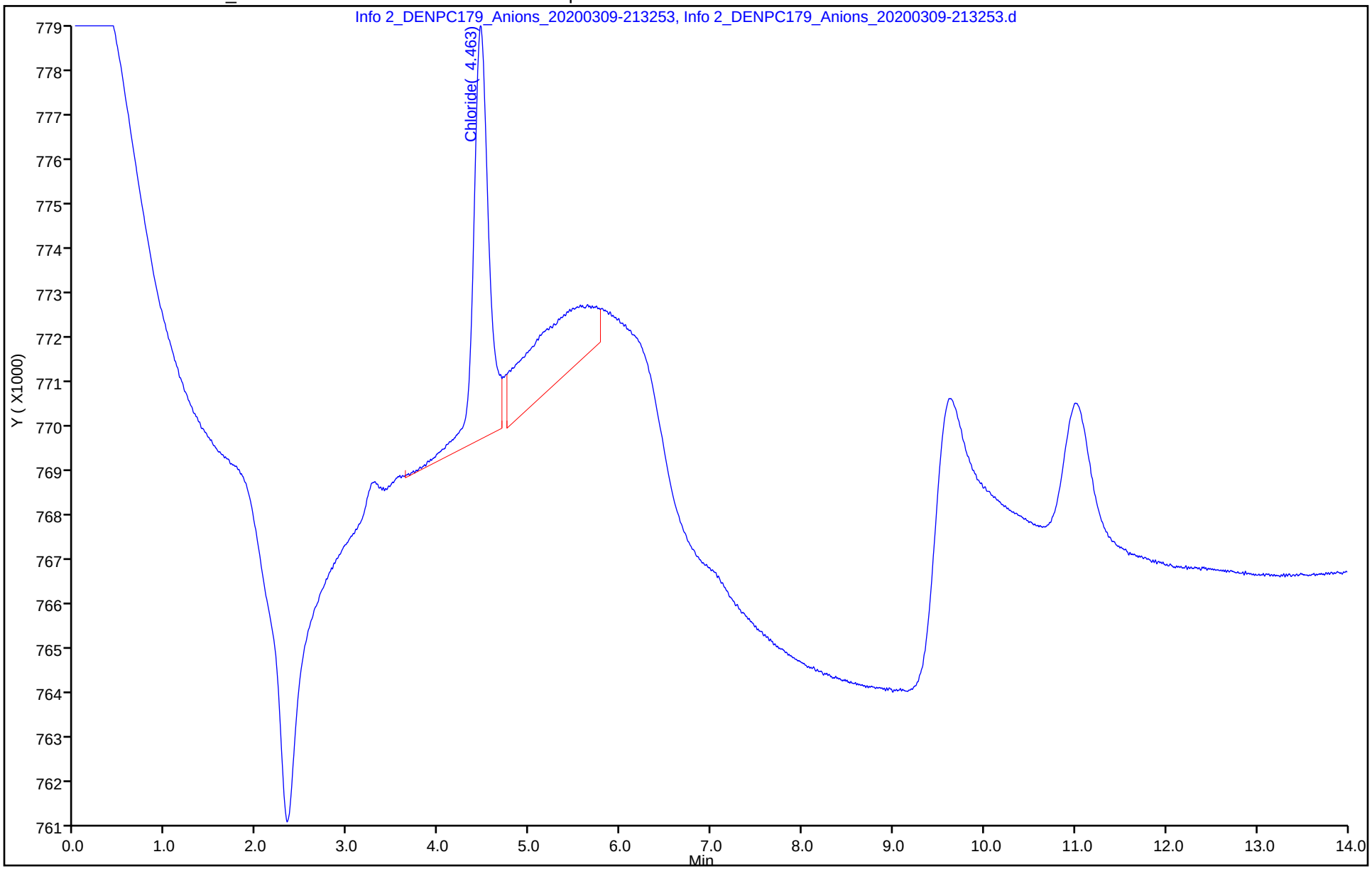

	Analysis	Sample Name	Sample I	Manual	Result	Notes	Status	Date / Time	Vial
1	NPOC	check ccv		1.000	NPOC:24.67		Completed	3/4/2020 6:37:46	90
2	NPOC	check lcs		1.000	NPOC:24.35		Completed	3/4/2020 6:48:31	91
3	NPOC	icv		1.000	NPOC:19.69		Completed	3/4/2020 7:05:20	1
4	NPOC	icb		1.000	NPOC:0.036		Completed	3/4/2020 7:24:10	2
5	NPOC	LCS 280-487676/1-A		1.000	NPOC:23.46		Completed	3/4/2020 7:42:55	3
6	NPOC	MB 280-487676/2-A		1.000	NPOC:0.349		Completed	3/4/2020 8:01:40	4
7	NPOC	tic		1.000	NPOC:0.102		Completed	3/4/2020 8:18:21	5
8	NPOC	280-134091-D-1-A		1.000	NPOC:3.871		Completed	3/4/2020 8:37:11	6
9	NPOC	280-134091-D-1-B M		1.000	NPOC:26.96		Completed	3/4/2020 8:53:52	7
10	NPOC	280-134091-D-1-C M		1.000	NPOC:27.35		Completed	3/4/2020 9:10:38	8
11	NPOC	280-134091-D-2-A		1.000	NPOC:3.838		Completed	3/4/2020 9:29:28	9
12	NPOC	280-134091-D-3-A		1.000	NPOC:7.553		Completed	3/4/2020 9:48:13	10
13	NPOC	280-134091-D-4-A		1.000	NPOC:84.45		Completed	3/4/2020 10:15:4	11
14	NPOC	280-134141-D-1-A		1.000	NPOC:26.73		Completed	3/4/2020 10:32:2	12
15	NPOC	280-134141-D-2-A		1.000	NPOC:13.19		Completed	3/4/2020 10:49:1	13
16	NPOC	280-134141-D-3-A		1.000	NPOC:13.52		Completed	3/4/2020 11:08:0	14
17	NPOC	ccv		1.000	NPOC:24.82		Completed	3/4/2020 11:24:4	15
18	NPOC	ccb		1.000	NPOC:0.069		Completed	3/4/2020 11:41:2	16
19	NPOC	280-134141-D-4-A		1.000	NPOC:101.1		Completed	3/5/2020 12:04:4	17
20	NPOC	280-134177-D-1-A		1.000	NPOC:280.5		Completed	3/5/2020 12:28:5	18
21	NPOC	280-134177-D-2-A		1.000	NPOC:56.87		Completed	3/5/2020 12:47:5	19
22	NPOC	280-134202-D-2-B		5.000	NPOC:476.7		Completed	3/5/2020 1:11:47	20
23	NPOC	280-134202-D-2-C M		5.000	NPOC:579.0		Completed	3/5/2020 1:30:32	21
24	NPOC	280-134202-D-2-D M		5.000	NPOC:553.4		Completed	3/5/2020 1:49:16	22
25	NPOC	280-134177-D-3-A		1.000	NPOC:92.99		Completed	3/5/2020 2:05:56	23
26	NPOC	280-134177-D-4-A		1.000	NPOC:28.51		Completed	3/5/2020 2:22:42	24
27	NPOC	280-134177-D-5-A		1.000	NPOC:117.8		Completed	3/5/2020 2:41:32	25
28	NPOC	280-134202-D-1-A		1.000	NPOC:1.169		Completed	3/5/2020 3:00:16	26
29	NPOC	ccv		1.000	NPOC:24.67		Completed	3/5/2020 3:14:53	27
30	NPOC	ccb		1.000	NPOC:0.081		Completed	3/5/2020 3:31:40	28
31	NPOC	280-134202-D-3-A		1.000	NPOC:3.056		Completed	3/5/2020 3:48:26	30
32	NPOC	280-134202-D-4-A		1.000	NPOC:2.552		Completed	3/5/2020 4:05:12	31
33	NPOC	280-134202-D-6-A		1.000	NPOC:2.941		Completed	3/5/2020 4:21:59	32
34	NPOC	280-134202-D-7-A		1.000	NPOC:43.13		Completed	3/5/2020 4:38:46	33
35	NPOC	LCS 280-487676/27-		1.000	NPOC:24.12		Completed	3/5/2020 4:55:33	34
36	NPOC	MB 280-487676/28-A		1.000	NPOC:0.130		Completed	3/5/2020 5:12:20	35
37	NPOC	tic		1.000	NPOC:0.092		Completed	3/5/2020 5:29:07	36
38	NPOC	280-134202-D-18-A		1.000	NPOC:0.891		Completed	3/5/2020 5:45:54	37
39	NPOC	280-134202-D-18-B		1.000	NPOC:24.77		Completed	3/5/2020 6:02:41	38
40	NPOC	ccv		1.000	NPOC:25.12		Completed	3/5/2020 6:17:24	39
41	NPOC	ccb		1.000	NPOC:0.101		Completed	3/5/2020 6:34:12	40
42	NPOC	280-134202-D-18-C		1.000	NPOC:25.29		Completed	3/5/2020 6:48:55	41
43	NPOC	280-134202-D-8-A		1.000	NPOC:3.412		Completed	3/5/2020 7:05:43	42
44	NPOC	280-134202-D-9-A		1.000	NPOC:2.773		Completed	3/5/2020 7:22:30	43
45	NPOC	280-134202-D-10-A		1.000	NPOC:4.199		Completed	3/5/2020 7:39:17	44
46	NPOC	280-134202-D-11-A		1.000	NPOC:1.556		Completed	3/5/2020 7:56:04	45
47	NPOC	280-134202-D-12-A		1.000	NPOC:69.04		Completed	3/5/2020 8:14:55	46
48	NPOC	280-134202-D-13-A		1.000	NPOC:491.6		Completed	3/5/2020 8:41:10	47
49	NPOC	280-134202-D-14-A		1.000	NPOC:4.462		Completed	3/5/2020 9:00:01	48
50	NPOC	280-134202-D-15-A		1.000	NPOC:6.549		Completed	3/5/2020 9:18:46	49
51	NPOC	280-134202-D-16-A		1.000	NPOC:267.4		Completed	3/5/2020 9:42:57	50
52	NPOC	ccv		1.000	NPOC:25.38		Completed	3/5/2020 9:59:45	51
53	NPOC	ccb		1.000	NPOC:0.100		Completed	3/5/2020 10:16:3	52

	Analysis	Sample Name	Sample I	Manual	Result	Notes	Status	Date / Time	Vial
54	NPOC	280-134202-D-17-A		1.000	NPOC:136.5		Completed	3/5/2020 10:39:4	53
55	NPOC	280-134202-D-17-B		1.000	NPOC:149.6		Completed	3/5/2020 10:58:3	54
56	NPOC	280-134202-D-17-C		1.000	NPOC:149.8		Completed	3/5/2020 11:17:1	55
57	NPOC	lcs		1.000	NPOC:24.85		Completed	3/5/2020 11:34:0	56
58	NPOC	mb		1.000	NPOC:0.136		Completed	3/5/2020 11:50:4	57
59	NPOC	tic		1.000	NPOC:0.151		Completed	3/5/2020 12:05:3	58
60	NPOC	280-134102-B-6		1.000	NPOC:2.557		Completed	3/5/2020 12:22:2	59
61	NPOC	ms 280-134102-B-6		1.000	NPOC:26.54		Completed	3/5/2020 12:37:0	60
62	NPOC	msd 280-134102-B-6		1.000	NPOC:27.19		Completed	3/5/2020 12:51:5	61
63	NPOC	280-134101-C-1		1.000	NPOC:366.1		Completed	3/5/2020 1:18:14	62
64	NPOC	ccv		1.000	NPOC:25.92		Completed	3/5/2020 1:37:00	63
65	NPOC	ccb		1.000	NPOC:0.146		Completed	3/5/2020 1:55:46	64
66	NPOC	280-134102-B-1		1.000	NPOC:3.652		Completed	3/5/2020 2:10:24	65
67	NPOC	280-134102-B-2		1.000	NPOC:0.634		Completed	3/5/2020 2:27:13	66
68	NPOC	280-134102-B-5		1.000	NPOC:0.891		Completed	3/5/2020 2:44:01	67
69	NPOC	280-134102-B-7		1.000	NPOC:0.545		Completed	3/5/2020 3:00:49	68
70	NPOC	ccv		1.000	NPOC:25.66		Completed	3/5/2020 3:15:41	69
71	NPOC	ccb		1.000	NPOC:0.102		Completed	3/5/2020 3:32:30	70

TOC-V Cal Curve Information
C:¥TOC3201¥CalCurves¥TOC3.2020_01_06_16_39_25.cal

Date of Creation 5:44:53 PM 1/6/2020
User SGB
System TOC-V cpn 3

Cal. Curve

Sample Name: CAL 110716
Sample ID: Untitled
Object ID 0A-103108-04335027-1343AAA27FEE-0000
Cal. Curve: TOC3.2020_01_06_16_39_25.cal
Status Completed
Comment:

Type	Anal.
Standard	NPOC

Conc: 0.000mg/L

No.	Area	Inj. Vol.	Aut. Dil.	Rem.	Ex.	Date / Time
1	0.1921	50uL	1	*******		1/6/2020 4:47:22 PM
2	1.028	50uL	1	*******	E	1/6/2020 4:49:26 PM
3	0.2726	50uL	1	*******		1/6/2020 4:51:30 PM

Acid Add. 0.000%
Sp. Time 90.00sec
Mean Area 0.2324
SD Area 0.05692
CV Area 24.50%
Vial 86

Conc: 1.000mg/L

No.	Area	Inj. Vol.	Aut. Dil.	Rem.	Ex.	Date / Time
1	2.767	50uL	1	*******		1/6/2020 5:00:02 PM
2	2.799	50uL	1	*******		1/6/2020 5:02:06 PM

Acid Add. 0.000%
Sp. Time 90.00sec
Mean Area 2.783
SD Area 0.02263
CV Area 0.81%
Vial 87

Conc: 5.000mg/L

No.	Area	Inj. Vol.	Aut. Dil.	Rem.	Ex.	Date / Time
1	12.53	50uL	1	*******		1/6/2020 5:10:44 PM
2	12.62	50uL	1	*******		1/6/2020 5:12:48 PM

Acid Add. 0.000%
Sp. Time 90.00sec
Mean Area 12.58
SD Area 0.06364
CV Area 0.51%
Vial 88

Conc: 10.00mg/L

No.	Area	Inj. Vol.	Aut. Dil.	Rem.	Ex.	Date / Time
1	24.69	50uL	1	*******		1/6/2020 5:21:26 PM
2	24.83	50uL	1	*******		1/6/2020 5:23:30 PM

Acid Add. 0.000%
Sp. Time 90.00sec
Mean Area 24.76
SD Area 0.09899
CV Area 0.40%
Vial 89

Conc: 25.00mg/L

No.	Area	Inj. Vol.	Aut. Dil.	Rem.	Ex.	Date / Time
1	60.59	50uL	1	*******		1/6/2020 5:32:07 PM
2	61.05	50uL	1	*******		1/6/2020 5:34:11 PM

Acid Add. 0.000%
Sp. Time 90.00sec
Mean Area 60.82
SD Area 0.3253
CV Area 0.53%
Vial 90

Conc: 50.00mg/L

No.	Area	Inj. Vol.	Aut. Dil.	Rem.	Ex.	Date / Time
1	121.8	50uL	1	*******		1/6/2020 5:42:49 PM
2	123.0	50uL	1	*******		1/6/2020 5:44:53 PM

Acid Add. 0.000%
Sp. Time 90.00sec
Mean Area 122.4
SD Area 0.8485
CV Area 0.69%
Vial 91

Slope: 2.439
Intercept 0.2704
r^2 1.0000
r 1.0000
Zero Shift No

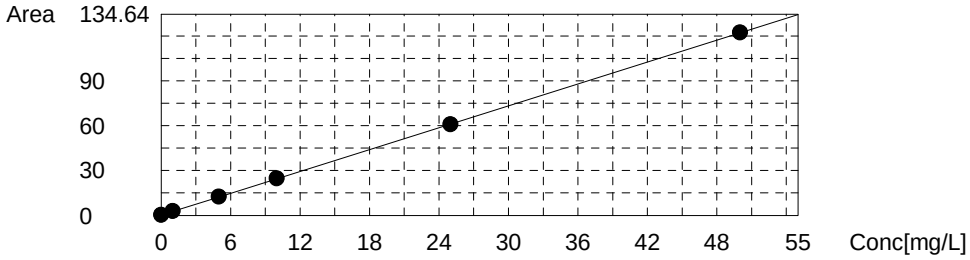

Instr.Information

System	TOC-V cpn 3
Instrument Options	TOC/ASI/
Catalyst	Regular Sensitivity

Sample

Sample Name:	check ccv
Sample ID:	
Origin:	NPOC.met
Status	Completed
Chk. Result	

Type	Anal.	Manual Dilution	Result
Unknown	NPOC	1.000	NPOC:24.67mg/L

1. Det

Anal.: NPOC

No.	Area	Conc.	Inj. Vol.	Aut. Dil.	Ex.	Cal. Curve	Date / Time
1	61.87	25.26mg/L	50uL	1		TOC3.2020_01_06_16_39_25.cal	3/4/2020 6:35:42 PM
2	59.03	24.09mg/L	50uL	1		TOC3.2020_01_06_16_39_25.cal	3/4/2020 6:37:46 PM

Mean Area 60.45
Mean Conc. 24.67mg/L

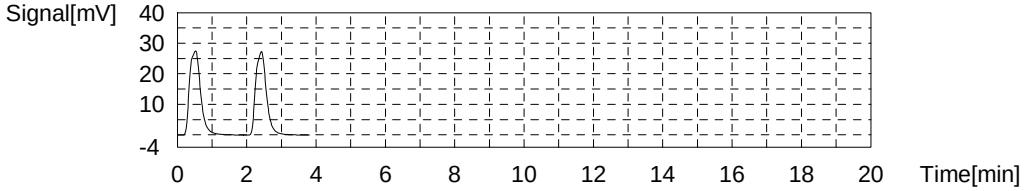

Sample

Sample Name:	check lcs
Sample ID:	
Origin:	NPOC.met
Status	Completed
Chk. Result	

Type	Anal.	Manual Dilution	Result
Unknown	NPOC	1.000	NPOC:24.35mg/L

1. Det

Anal.: NPOC

No.	Area	Conc.	Inj. Vol.	Aut. Dil.	Ex.	Cal. Curve	Date / Time
1	60.19	24.57mg/L	50uL	1		TOC3.2020_01_06_16_39_25.cal	3/4/2020 6:46:27 PM
2	59.15	24.14mg/L	50uL	1		TOC3.2020_01_06_16_39_25.cal	3/4/2020 6:48:31 PM

Mean Area 59.67
Mean Conc. 24.35mg/L

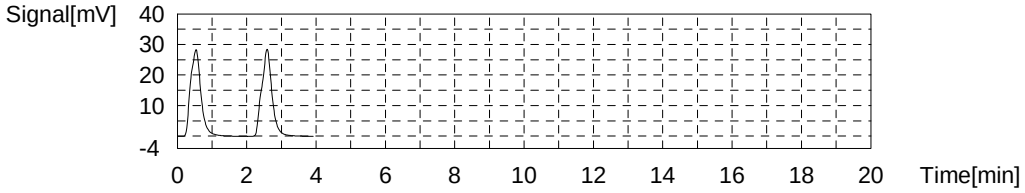

Sample

Sample Name: icv
Sample ID:
Origin: NPOC.met
Status Completed
Chk. Result

Type	Anal.	Manual Dilution	Result
Unknown	NPOC	1.000	NPOC:19.69mg/L

1. Det

Anal.: NPOC

No.	Area	Conc.	Inj. Vol.	Aut. Dil.	Ex.	Cal. Curve	Date / Time
1	0.000	-0.1109mg/L	50uL	1	E	TOC3.2020_01_06_16_39_25.cal	3/4/2020 6:57:05 PM
2	48.76	19.88mg/L	50uL	1		TOC3.2020_01_06_16_39_25.cal	3/4/2020 6:59:09 PM
3	48.55	19.79mg/L	50uL	1		TOC3.2020_01_06_16_39_25.cal	3/4/2020 7:01:13 PM
4	48.03	19.58mg/L	50uL	1		TOC3.2020_01_06_16_39_25.cal	3/4/2020 7:03:16 PM
5	47.82	19.50mg/L	50uL	1		TOC3.2020_01_06_16_39_25.cal	3/4/2020 7:05:20 PM

Mean Area 48.29
Mean Conc. 19.69mg/L

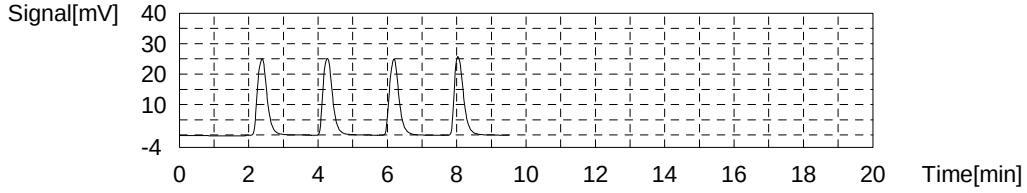

Sample

Sample Name: icb
Sample ID:
Origin: NPOC.met
Status Completed
Chk. Result

Type	Anal.	Manual Dilution	Result
Unknown	NPOC	1.000	NPOC:0.03653mg/L

1. Det

Anal.: NPOC

No.	Area	Conc.	Inj. Vol.	Aut. Dil.	Ex.	Cal. Curve	Date / Time
1	0.000	-0.1109mg/L	50uL	1		TOC3.2020_01_06_16_39_25.cal	3/4/2020 7:13:51 PM
2	1.208	0.3844mg/L	50uL	1	E	TOC3.2020_01_06_16_39_25.cal	3/4/2020 7:15:55 PM
3	1.169	0.3684mg/L	50uL	1	E	TOC3.2020_01_06_16_39_25.cal	3/4/2020 7:17:58 PM
4	0.5793	0.1267mg/L	50uL	1		TOC3.2020_01_06_16_39_25.cal	3/4/2020 7:20:02 PM
5	0.4255	0.06359mg/L	50uL	1		TOC3.2020_01_06_16_39_25.cal	3/4/2020 7:22:06 PM
6	0.4332	0.06675mg/L	50uL	1		TOC3.2020_01_06_16_39_25.cal	3/4/2020 7:24:10 PM

Mean Area 0.3595
Mean Conc. 0.03653mg/L

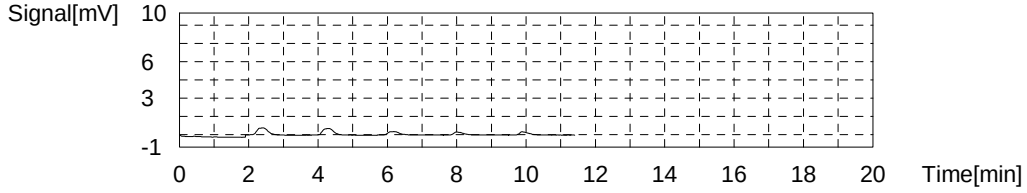

Sample

Sample Name: LCS 280-487676/1-A
Sample ID:
Origin: NPOC.met
Status Completed
Chk. Result

Type	Anal.	Manual Dilution	Result
Unknown	NPOC	1.000	NPOC:23.46mg/L

1. Det

Anal.: NPOC

No.	Area	Conc.	Inj. Vol.	Aut. Dil.	Ex.	Cal. Curve	Date / Time
1	0.000	-0.1109mg/L	50uL	1	E	TOC3.2020_01_06_16_39_25.cal	3/4/2020 7:32:36 PM
2	59.47	24.27mg/L	50uL	1	E	TOC3.2020_01_06_16_39_25.cal	3/4/2020 7:34:40 PM
3	57.82	23.60mg/L	50uL	1		TOC3.2020_01_06_16_39_25.cal	3/4/2020 7:36:44 PM
4	56.55	23.07mg/L	50uL	1		TOC3.2020_01_06_16_39_25.cal	3/4/2020 7:38:47 PM
5	57.83	23.60mg/L	50uL	1		TOC3.2020_01_06_16_39_25.cal	3/4/2020 7:40:51 PM
6	57.71	23.55mg/L	50uL	1		TOC3.2020_01_06_16_39_25.cal	3/4/2020 7:42:55 PM

Mean Area 57.48
Mean Conc. 23.46mg/L

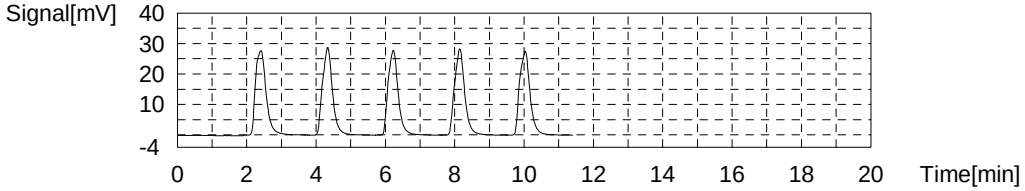

Sample

Sample Name: MB 280-487676/2-A
Sample ID:
Origin: NPOC.met
Status Completed
Chk. Result

Type	Anal.	Manual Dilution	Result
Unknown	NPOC	1.000	NPOC:0.3495mg/L

1. Det

Anal.: NPOC

No.	Area	Conc.	Inj. Vol.	Aut. Dil.	Ex.	Cal. Curve	Date / Time
1	0.000	-0.1109mg/L	50uL	1	E	TOC3.2020_01_06_16_39_25.cal	3/4/2020 7:51:21 PM
2	1.106	0.3426mg/L	50uL	1		TOC3.2020_01_06_16_39_25.cal	3/4/2020 7:53:25 PM
3	1.553	0.5259mg/L	50uL	1	E	TOC3.2020_01_06_16_39_25.cal	3/4/2020 7:55:29 PM
4	1.192	0.3779mg/L	50uL	1		TOC3.2020_01_06_16_39_25.cal	3/4/2020 7:57:32 PM
5	1.080	0.3319mg/L	50uL	1		TOC3.2020_01_06_16_39_25.cal	3/4/2020 7:59:36 PM
6	1.113	0.3455mg/L	50uL	1		TOC3.2020_01_06_16_39_25.cal	3/4/2020 8:01:40 PM

Mean Area 1.123
Mean Conc. 0.3495mg/L

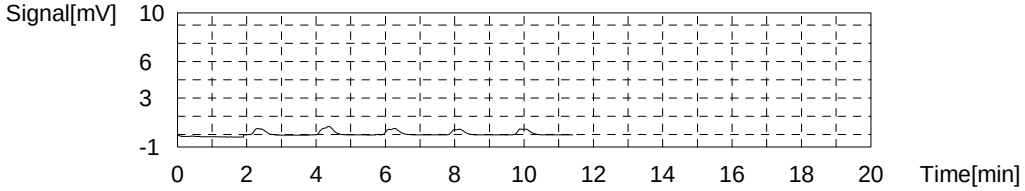

Sample

Sample Name: tic
Sample ID:
Origin: NPOC.met
Status Completed
Chk. Result

Type	Anal.	Manual Dilution	Result
Unknown	NPOC	1.000	NPOC:0.1023mg/L

1. Det

Anal.: NPOC

No.	Area	Conc.	Inj. Vol.	Aut. Dil.	Ex.	Cal. Curve	Date / Time
1	0.000	-0.1109mg/L	50uL	1	E	TOC3.2020_01_06_16_39_25.cal	3/4/2020 8:10:06 PM
2	0.4932	0.09135mg/L	50uL	1		TOC3.2020_01_06_16_39_25.cal	3/4/2020 8:12:10 PM
3	0.5145	0.1001mg/L	50uL	1		TOC3.2020_01_06_16_39_25.cal	3/4/2020 8:14:14 PM
4	0.5655	0.1210mg/L	50uL	1		TOC3.2020_01_06_16_39_25.cal	3/4/2020 8:16:17 PM
5	0.5060	0.09660mg/L	50uL	1		TOC3.2020_01_06_16_39_25.cal	3/4/2020 8:18:21 PM

Mean Area 0.5198
Mean Conc. 0.1023mg/L

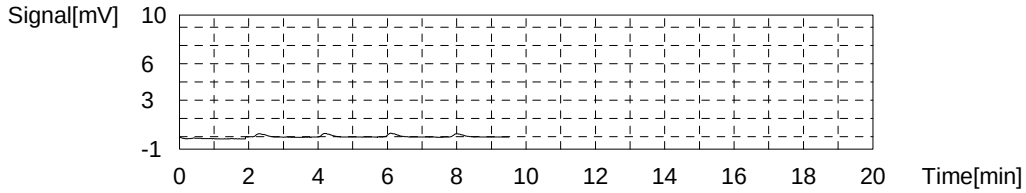

Sample

Sample Name: 280-134091-D-1-A
Sample ID:
Origin: NPOC.met
Status Completed
Chk. Result

Type	Anal.	Manual Dilution	Result
Unknown	NPOC	1.000	NPOC:3.871mg/L

1. Det

Anal.: NPOC

No.	Area	Conc.	Inj. Vol.	Aut. Dil.	Ex.	Cal. Curve	Date / Time
1	0.000	-0.1109mg/L	50uL	1	E	TOC3.2020_01_06_16_39_25.cal	3/4/2020 8:26:52 PM
2	9.974	3.979mg/L	50uL	1		TOC3.2020_01_06_16_39_25.cal	3/4/2020 8:28:56 PM
3	9.573	3.814mg/L	50uL	1		TOC3.2020_01_06_16_39_25.cal	3/4/2020 8:30:59 PM
4	11.47	4.592mg/L	50uL	1	E	TOC3.2020_01_06_16_39_25.cal	3/4/2020 8:33:03 PM
5	9.522	3.793mg/L	50uL	1		TOC3.2020_01_06_16_39_25.cal	3/4/2020 8:35:07 PM
6	9.778	3.898mg/L	50uL	1		TOC3.2020_01_06_16_39_25.cal	3/4/2020 8:37:11 PM

Mean Area 9.712
Mean Conc. 3.871mg/L

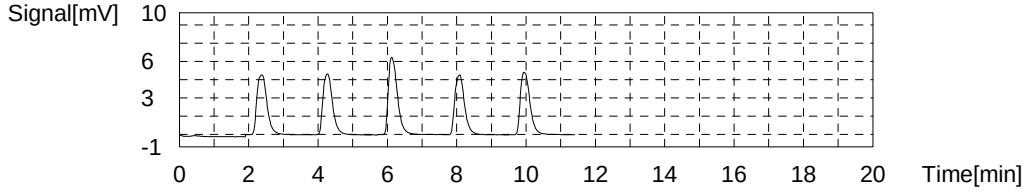

Sample

Sample Name: 280-134091-D-1-B MS
Sample ID:
Origin: NPOC.met
Status Completed
Chk. Result

Type	Anal.	Manual Dilution	Result
Unknown	NPOC	1.000	NPOC:26.96mg/L

1. Det

Anal.: NPOC

No.	Area	Conc.	Inj. Vol.	Aut. Dil.	Ex.	Cal. Curve	Date / Time
1	0.5066	0.09684mg/L	50uL	1	E	TOC3.2020_01_06_16_39_25.cal	3/4/2020 8:45:37 PM
2	67.20	27.44mg/L	50uL	1		TOC3.2020_01_06_16_39_25.cal	3/4/2020 8:47:41 PM
3	65.81	26.87mg/L	50uL	1		TOC3.2020_01_06_16_39_25.cal	3/4/2020 8:49:45 PM
4	65.53	26.76mg/L	50uL	1		TOC3.2020_01_06_16_39_25.cal	3/4/2020 8:51:48 PM
5	65.52	26.75mg/L	50uL	1		TOC3.2020_01_06_16_39_25.cal	3/4/2020 8:53:52 PM

Mean Area 66.02
Mean Conc. 26.96mg/L

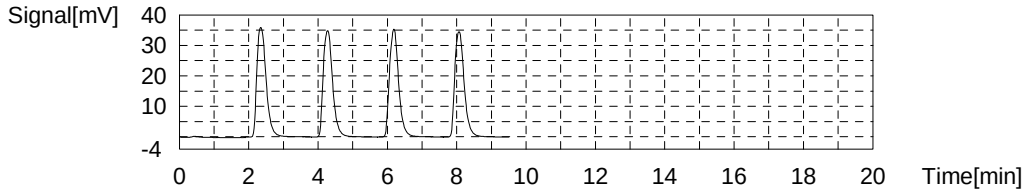

Sample

Sample Name: 280-134091-D-1-C MSD
Sample ID:
Origin: NPOC.met
Status Completed
Chk. Result

Type	Anal.	Manual Dilution	Result
Unknown	NPOC	1.000	NPOC:27.35mg/L

1. Det

Anal.: NPOC

No.	Area	Conc.	Inj. Vol.	Aut. Dil.	Ex.	Cal. Curve	Date / Time
1	0.5458	0.1129mg/L	50uL	1	E	TOC3.2020_01_06_16_39_25.cal	3/4/2020 9:02:23 PM
2	68.09	27.81mg/L	50uL	1		TOC3.2020_01_06_16_39_25.cal	3/4/2020 9:04:27 PM
3	66.70	27.24mg/L	50uL	1		TOC3.2020_01_06_16_39_25.cal	3/4/2020 9:06:31 PM
4	66.35	27.09mg/L	50uL	1		TOC3.2020_01_06_16_39_25.cal	3/4/2020 9:08:34 PM
5	66.73	27.25mg/L	50uL	1		TOC3.2020_01_06_16_39_25.cal	3/4/2020 9:10:38 PM

Mean Area 66.97
Mean Conc. 27.35mg/L

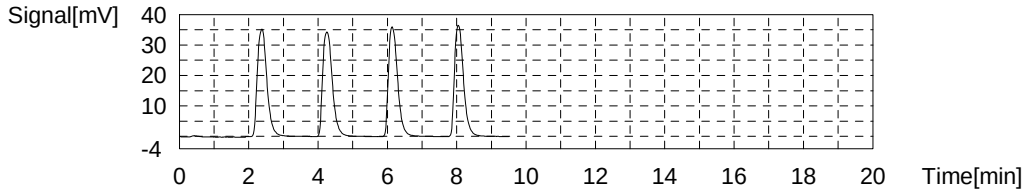

Sample

Sample Name: 280-134091-D-2-A
Sample ID:
Origin: NPOC.met
Status Completed
Chk. Result

Type	Anal.	Manual Dilution	Result
Unknown	NPOC	1.000	NPOC:3.838mg/L

1. Det

Anal.: NPOC

No.	Area	Conc.	Inj. Vol.	Aut. Dil.	Ex.	Cal. Curve	Date / Time
1	0.4910	0.09045mg/L	50uL	1	E	TOC3.2020_01_06_16_39_25.cal	3/4/2020 9:19:09 PM
2	10.11	4.034mg/L	50uL	1	E	TOC3.2020_01_06_16_39_25.cal	3/4/2020 9:21:13 PM
3	9.566	3.811mg/L	50uL	1		TOC3.2020_01_06_16_39_25.cal	3/4/2020 9:23:16 PM
4	9.536	3.799mg/L	50uL	1		TOC3.2020_01_06_16_39_25.cal	3/4/2020 9:25:20 PM
5	9.609	3.829mg/L	50uL	1		TOC3.2020_01_06_16_39_25.cal	3/4/2020 9:27:24 PM
6	9.812	3.912mg/L	50uL	1		TOC3.2020_01_06_16_39_25.cal	3/4/2020 9:29:28 PM

Mean Area 9.631
Mean Conc. 3.838mg/L

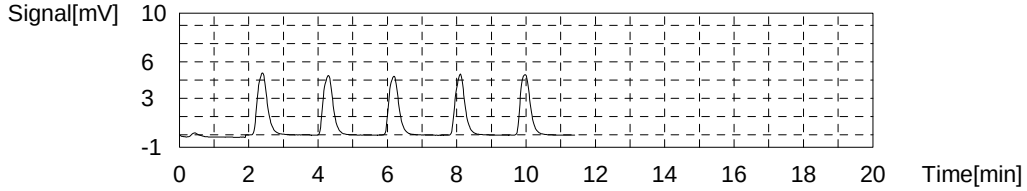

Sample

Sample Name: 280-134091-D-3-A
Sample ID:
Origin: NPOC.met
Status Completed
Chk. Result

Type	Anal.	Manual Dilution	Result
Unknown	NPOC	1.000	NPOC:7.553mg/L

1. Det

Anal.: NPOC

No.	Area	Conc.	Inj. Vol.	Aut. Dil.	Ex.	Cal. Curve	Date / Time
1	0.3598	0.03665mg/L	50uL	1	E	TOC3.2020_01_06_16_39_25.cal	3/4/2020 9:37:54 PM
2	19.38	7.835mg/L	50uL	1	E	TOC3.2020_01_06_16_39_25.cal	3/4/2020 9:39:58 PM
3	18.73	7.569mg/L	50uL	1		TOC3.2020_01_06_16_39_25.cal	3/4/2020 9:42:02 PM
4	18.50	7.474mg/L	50uL	1		TOC3.2020_01_06_16_39_25.cal	3/4/2020 9:44:05 PM
5	18.57	7.503mg/L	50uL	1		TOC3.2020_01_06_16_39_25.cal	3/4/2020 9:46:09 PM
6	18.97	7.667mg/L	50uL	1		TOC3.2020_01_06_16_39_25.cal	3/4/2020 9:48:13 PM

Mean Area 18.69
Mean Conc. 7.553mg/L

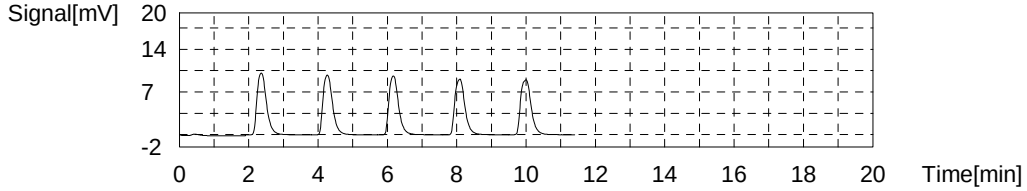

Sample

Sample Name: 280-134091-D-4-A
Sample ID:
Origin: NPOC.met
Status Completed
Chk. Result

Type	Anal.	Manual Dilution	Result
Unknown	NPOC	1.000	NPOC:84.45mg/L

1. Det

Anal.: NPOC

No.	Area	Conc.	Inj. Vol.	Aut. Dil.	Ex.	Cal. Curve	Date / Time
1	0.6358	0.1498mg/L	50uL	1	R	TOC3.2020_01_06_16_39_25.cal	3/4/2020 9:56:39 PM
2	224.2	91.81mg/L	50uL	1	R	TOC3.2020_01_06_16_39_25.cal	3/4/2020 9:58:43 PM
3	82.46	80.39mg/L	21uL	1	E	TOC3.2020_01_06_16_39_25.cal	3/4/2020 10:00:46 PM
4	83.90	81.79mg/L	21uL	1	E	TOC3.2020_01_06_16_39_25.cal	3/4/2020 10:02:50 PM
5	87.16	84.98mg/L	21uL	1		TOC3.2020_01_06_16_39_25.cal	3/4/2020 10:04:54 PM
6	87.65	85.45mg/L	21uL	1		TOC3.2020_01_06_16_39_25.cal	3/4/2020 10:06:58 PM
7	83.95	81.84mg/L	21uL	1		TOC3.2020_01_06_16_39_25.cal	3/4/2020 10:11:21 PM
8	87.74	85.54mg/L	21uL	1		TOC3.2020_01_06_16_39_25.cal	3/4/2020 10:15:45 PM

Mean Area 86.63
Mean Conc. 84.45mg/L

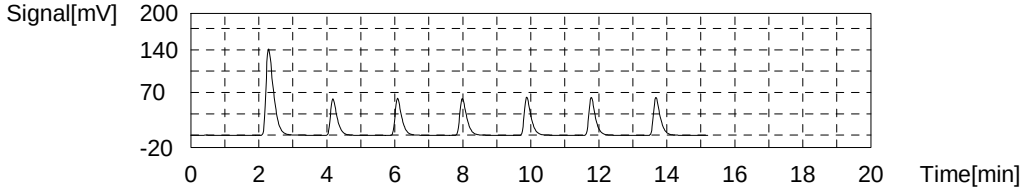

Sample

Sample Name: 280-134141-D-1-A
Sample ID:
Origin: NPOC.met
Status Completed
Chk. Result

Type	Anal.	Manual Dilution	Result
Unknown	NPOC	1.000	NPOC:26.73mg/L

1. Det

Anal.: NPOC

No.	Area	Conc.	Inj. Vol.	Aut. Dil.	Ex.	Cal. Curve	Date / Time
1	1.211	0.3857mg/L	50uL	1	E	TOC3.2020_01_06_16_39_25.cal	3/4/2020 10:24:11 PM
2	66.55	27.18mg/L	50uL	1		TOC3.2020_01_06_16_39_25.cal	3/4/2020 10:26:15 PM
3	64.89	26.49mg/L	50uL	1		TOC3.2020_01_06_16_39_25.cal	3/4/2020 10:28:19 PM
4	64.45	26.31mg/L	50uL	1		TOC3.2020_01_06_16_39_25.cal	3/4/2020 10:30:22 PM
5	65.93	26.92mg/L	50uL	1		TOC3.2020_01_06_16_39_25.cal	3/4/2020 10:32:26 PM

Mean Area 65.45
Mean Conc. 26.73mg/L

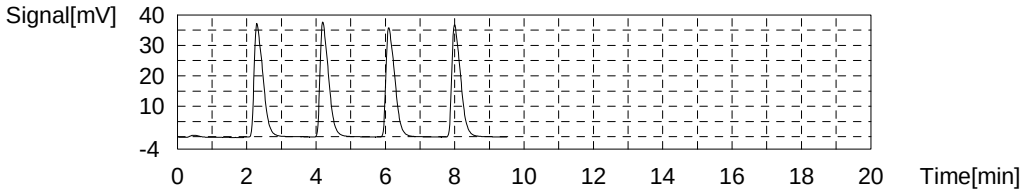

Sample

Sample Name: 280-134141-D-2-A
Sample ID:
Origin: NPOC.met
Status Completed
Chk. Result

Type	Anal.	Manual Dilution	Result
Unknown	NPOC	1.000	NPOC:13.19mg/L

1. Det

Anal.: NPOC

No.	Area	Conc.	Inj. Vol.	Aut. Dil.	Ex.	Cal. Curve	Date / Time
1	0.6846	0.1698mg/L	50uL	1	E	TOC3.2020_01_06_16_39_25.cal	3/4/2020 10:40:57 PM
2	33.16	13.48mg/L	50uL	1		TOC3.2020_01_06_16_39_25.cal	3/4/2020 10:43:01 PM
3	32.31	13.14mg/L	50uL	1		TOC3.2020_01_06_16_39_25.cal	3/4/2020 10:45:04 PM
4	31.93	12.98mg/L	50uL	1		TOC3.2020_01_06_16_39_25.cal	3/4/2020 10:47:08 PM
5	32.36	13.16mg/L	50uL	1		TOC3.2020_01_06_16_39_25.cal	3/4/2020 10:49:12 PM

Mean Area 32.44
Mean Conc. 13.19mg/L

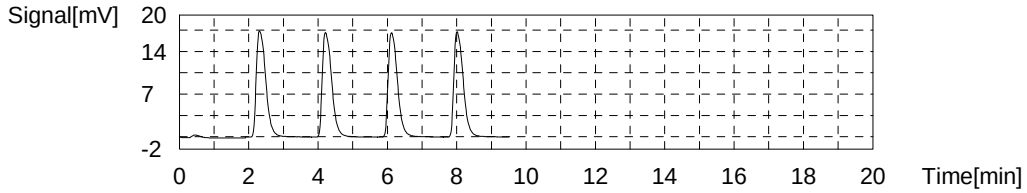

Sample

Sample Name: 280-134141-D-3-A
Sample ID:
Origin: NPOC.met
Status Completed
Chk. Result

Type	Anal.	Manual Dilution	Result
Unknown	NPOC	1.000	NPOC:13.52mg/L

1. Det

Anal.: NPOC

No.	Area	Conc.	Inj. Vol.	Aut. Dil.	Ex.	Cal. Curve	Date / Time
1	0.6738	0.1654mg/L	50uL	1	E	TOC3.2020_01_06_16_39_25.cal	3/4/2020 10:57:43 PM
2	34.09	13.87mg/L	50uL	1		TOC3.2020_01_06_16_39_25.cal	3/4/2020 10:59:47 PM
3	35.54	14.46mg/L	50uL	1	E	TOC3.2020_01_06_16_39_25.cal	3/4/2020 11:01:51 PM
4	32.61	13.26mg/L	50uL	1		TOC3.2020_01_06_16_39_25.cal	3/4/2020 11:03:55 PM
5	32.74	13.31mg/L	50uL	1		TOC3.2020_01_06_16_39_25.cal	3/4/2020 11:05:58 PM
6	33.58	13.66mg/L	50uL	1		TOC3.2020_01_06_16_39_25.cal	3/4/2020 11:08:02 PM

Mean Area 33.25
Mean Conc. 13.52mg/L

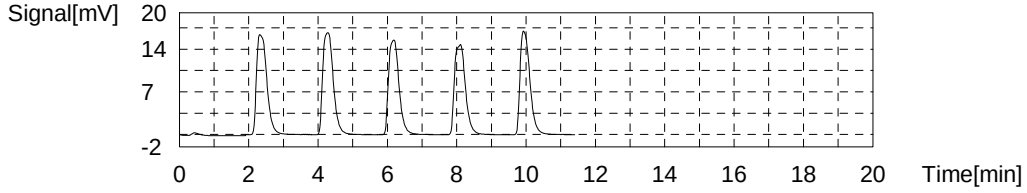

Sample

Sample Name: ccv
Sample ID:
Origin: NPOC.met
Status Completed
Chk. Result

Type	Anal.	Manual Dilution	Result
Unknown	NPOC	1.000	NPOC:24.82mg/L

1. Det

Anal.: NPOC

No.	Area	Conc.	Inj. Vol.	Aut. Dil.	Ex.	Cal. Curve	Date / Time
1	0.7662	0.2033mg/L	50uL	1	E	TOC3.2020_01_06_16_39_25.cal	3/4/2020 11:16:28 PM
2	61.77	25.22mg/L	50uL	1		TOC3.2020_01_06_16_39_25.cal	3/4/2020 11:18:32 PM
3	61.09	24.94mg/L	50uL	1		TOC3.2020_01_06_16_39_25.cal	3/4/2020 11:20:36 PM
4	60.20	24.57mg/L	50uL	1		TOC3.2020_01_06_16_39_25.cal	3/4/2020 11:22:39 PM
5	60.19	24.57mg/L	50uL	1		TOC3.2020_01_06_16_39_25.cal	3/4/2020 11:24:43 PM

Mean Area 60.81
Mean Conc. 24.82mg/L

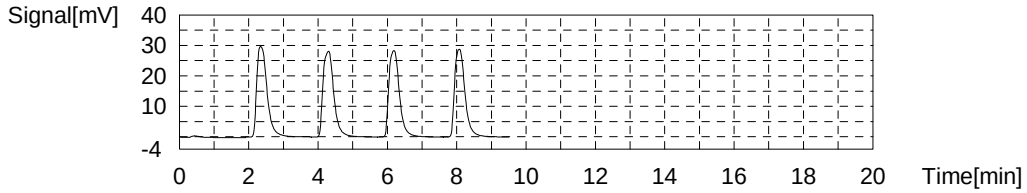

Sample

Sample Name: ccb
Sample ID:
Origin: NPOC.met
Status Completed
Chk. Result

Type	Anal.	Manual Dilution	Result
Unknown	NPOC	1.000	NPOC:0.06913mg/L

1. Det

Anal.: NPOC

No.	Area	Conc.	Inj. Vol.	Aut. Dil.	Ex.	Cal. Curve	Date / Time
1	0.1391	-0.05383mg/L	50uL	1	E	TOC3.2020_01_06_16_39_25.cal	3/4/2020 11:33:14 PM
2	0.4328	0.06659mg/L	50uL	1		TOC3.2020_01_06_16_39_25.cal	3/4/2020 11:35:18 PM
3	0.3737	0.04235mg/L	50uL	1		TOC3.2020_01_06_16_39_25.cal	3/4/2020 11:37:21 PM
4	0.4840	0.08758mg/L	50uL	1		TOC3.2020_01_06_16_39_25.cal	3/4/2020 11:39:25 PM
5	0.4655	0.07999mg/L	50uL	1		TOC3.2020_01_06_16_39_25.cal	3/4/2020 11:41:29 PM

Mean Area 0.4390
Mean Conc. 0.06913mg/L

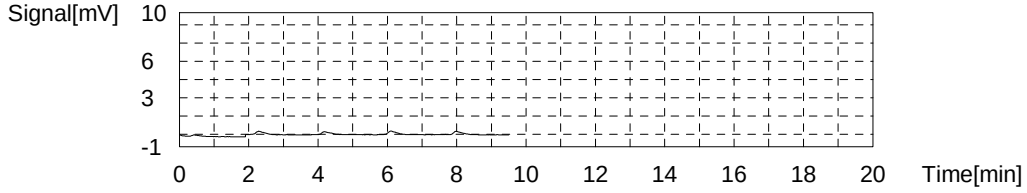

Sample

Sample Name: 280-134141-D-4-A
Sample ID:
Origin: NPOC.met
Status Completed
Chk. Result

Type	Anal.	Manual Dilution	Result
Unknown	NPOC	1.000	NPOC:101.1mg/L

1. Det

Anal.: NPOC

No.	Area	Conc.	Inj. Vol.	Aut. Dil.	Ex.	Cal. Curve	Date / Time
1	0.000	-0.1109mg/L	50uL	1	R	TOC3.2020_01_06_16_39_25.cal	3/4/2020 11:50:00 PM
2	0.2216	-0.02001mg/L	50uL	1	R	TOC3.2020_01_06_16_39_25.cal	3/4/2020 11:52:04 PM
3	274.0	112.2mg/L	50uL	1	R	TOC3.2020_01_06_16_39_25.cal	3/4/2020 11:54:07 PM
4	82.48	99.35mg/L	17uL	1		TOC3.2020_01_06_16_39_25.cal	3/4/2020 11:56:11 PM
5	83.19	100.2mg/L	17uL	1		TOC3.2020_01_06_16_39_25.cal	3/4/2020 11:58:15 PM
6	84.99	102.4mg/L	17uL	1		TOC3.2020_01_06_16_39_25.cal	3/5/2020 12:00:19 AM
7	84.97	102.4mg/L	17uL	1		TOC3.2020_01_06_16_39_25.cal	3/5/2020 12:04:42 AM

Mean Area 83.91
Mean Conc. 101.1mg/L

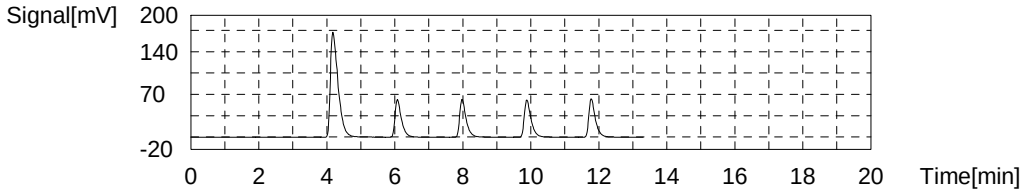

Sample

Sample Name: 280-134177-D-1-A
Sample ID:
Origin: NPOC.met
Status Completed
Chk. Result

Type	Anal.	Manual Dilution	Result
Unknown	NPOC	1.000	NPOC:280.5mg/L

1. Det

Anal.: NPOC

No.	Area	Conc.	Inj. Vol.	Aut. Dil.	Ex.	Cal. Curve	Date / Time
1	1.893	0.6653mg/L	50uL	1	R	TOC3.2020_01_06_16_39_25.cal	3/5/2020 12:13:08 AM
2	739.9	303.3mg/L	50uL	1	R	TOC3.2020_01_06_16_39_25.cal	3/5/2020 12:15:12 AM
3	98.95	283.2mg/L	50uL	7		TOC3.2020_01_06_16_39_25.cal	3/5/2020 12:22:41 AM
4	99.65	285.2mg/L	50uL	7		TOC3.2020_01_06_16_39_25.cal	3/5/2020 12:24:45 AM
5	97.20	278.2mg/L	50uL	7		TOC3.2020_01_06_16_39_25.cal	3/5/2020 12:26:48 AM
6	96.25	275.5mg/L	50uL	7		TOC3.2020_01_06_16_39_25.cal	3/5/2020 12:28:52 AM

Mean Area 98.01
Mean Conc. 280.5mg/L

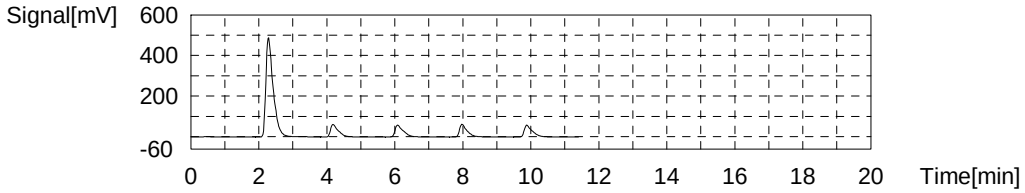

Sample

Sample Name: 280-134177-D-2-A
Sample ID:
Origin: NPOC.met
Status Completed
Chk. Result

Type	Anal.	Manual Dilution	Result
Unknown	NPOC	1.000	NPOC:56.87mg/L

1. Det

Anal.: NPOC

No.	Area	Conc.	Inj. Vol.	Aut. Dil.	Ex.	Cal. Curve	Date / Time
1	1.852	0.6485mg/L	50uL	1	E	TOC3.2020_01_06_16_39_25.cal	3/5/2020 12:37:24 AM
2	147.9	60.53mg/L	50uL	1	E	TOC3.2020_01_06_16_39_25.cal	3/5/2020 12:39:40 AM
3	140.4	57.45mg/L	50uL	1		TOC3.2020_01_06_16_39_25.cal	3/5/2020 12:41:43 AM
4	136.8	55.98mg/L	50uL	1		TOC3.2020_01_06_16_39_25.cal	3/5/2020 12:43:47 AM
5	137.7	56.35mg/L	50uL	1		TOC3.2020_01_06_16_39_25.cal	3/5/2020 12:45:51 AM
6	141.0	57.70mg/L	50uL	1		TOC3.2020_01_06_16_39_25.cal	3/5/2020 12:47:55 AM

Mean Area 139.0
Mean Conc. 56.87mg/L

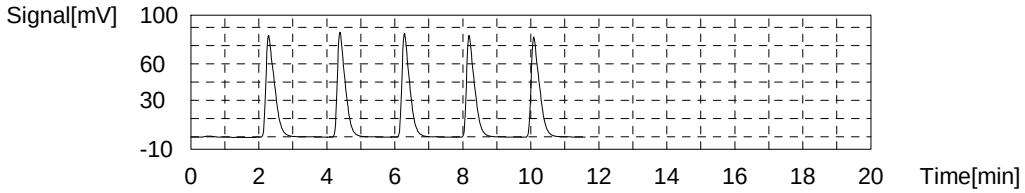

Sample

Sample Name: 280-134202-D-2-B
Sample ID:
Origin: NPOC.met
Status Completed
Chk. Result

Type	Anal.	Manual Dilution	Result
Unknown	NPOC	5.000	NPOC:476.7mg/L

1. Det

Anal.: NPOC

No.	Area	Conc.	Inj. Vol.	Aut. Dil.	Ex.	Cal. Curve	Date / Time
1	1.221	1.949mg/L	50uL	1	R	TOC3.2020_01_06_16_39_25.cal	3/5/2020 12:56:21 AM
2	262.8	538.2mg/L	50uL	1	R	TOC3.2020_01_06_16_39_25.cal	3/5/2020 12:59:09 AM
3	82.72	470.5mg/L	18uL	1		TOC3.2020_01_06_16_39_25.cal	3/5/2020 1:01:12 AM
4	84.65	481.5mg/L	18uL	1		TOC3.2020_01_06_16_39_25.cal	3/5/2020 1:03:16 AM
5	84.05	478.1mg/L	18uL	1		TOC3.2020_01_06_16_39_25.cal	3/5/2020 1:05:20 AM
6	86.92	494.4mg/L	18uL	1	E	TOC3.2020_01_06_16_39_25.cal	3/5/2020 1:07:24 AM
7	83.83	476.8mg/L	18uL	1		TOC3.2020_01_06_16_39_25.cal	3/5/2020 1:11:47 AM

Mean Area 83.81
Mean Conc. 476.7mg/L

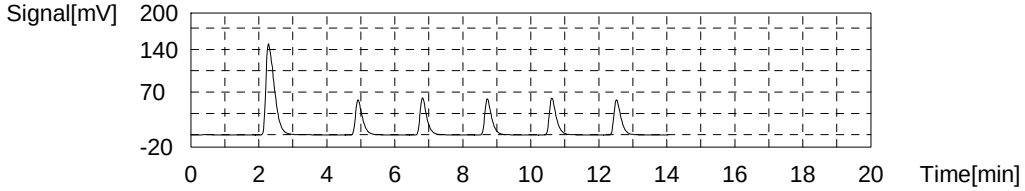

Sample

Sample Name: 280-134202-D-2-C MS
Sample ID:
Origin: NPOC.met
Status Completed
Chk. Result

Type	Anal.	Manual Dilution	Result
Unknown	NPOC	5.000	NPOC:579.0mg/L

1. Det

Anal.: NPOC

No.	Area	Conc.	Inj. Vol.	Aut. Dil.	Ex.	Cal. Curve	Date / Time
1	322.8	661.2mg/L	50uL	1	R	TOC3.2020_01_06_16_39_25.cal	3/5/2020 1:20:13 AM
2	84.01	573.5mg/L	15uL	1		TOC3.2020_01_06_16_39_25.cal	3/5/2020 1:22:16 AM
3	84.80	578.9mg/L	15uL	1		TOC3.2020_01_06_16_39_25.cal	3/5/2020 1:24:20 AM
4	85.28	582.2mg/L	15uL	1		TOC3.2020_01_06_16_39_25.cal	3/5/2020 1:26:24 AM
5	89.58	611.6mg/L	15uL	1	E	TOC3.2020_01_06_16_39_25.cal	3/5/2020 1:28:28 AM
6	85.18	581.5mg/L	15uL	1		TOC3.2020_01_06_16_39_25.cal	3/5/2020 1:30:32 AM

Mean Area 84.82
Mean Conc. 579.0mg/L

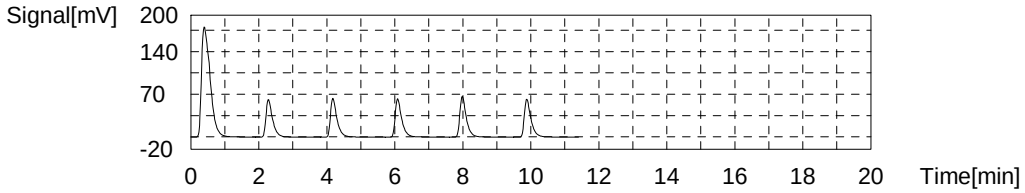

Sample

Sample Name: 280-134202-D-2-D MSD
Sample ID:
Origin: NPOC.met
Status Completed
Chk. Result

Type	Anal.	Manual Dilution	Result
Unknown	NPOC	5.000	NPOC:553.4mg/L

1. Det

Anal.: NPOC

No.	Area	Conc.	Inj. Vol.	Aut. Dil.	Ex.	Cal. Curve	Date / Time
1	325.7	667.1mg/L	50uL	1	R	TOC3.2020_01_06_16_39_25.cal	3/5/2020 1:38:57 AM
2	76.18	557.2mg/L	14uL	1		TOC3.2020_01_06_16_39_25.cal	3/5/2020 1:41:00 AM
3	74.90	547.8mg/L	14uL	1		TOC3.2020_01_06_16_39_25.cal	3/5/2020 1:43:04 AM
4	75.62	553.1mg/L	14uL	1		TOC3.2020_01_06_16_39_25.cal	3/5/2020 1:45:08 AM
5	79.16	579.0mg/L	14uL	1	E	TOC3.2020_01_06_16_39_25.cal	3/5/2020 1:47:12 AM
6	75.96	555.6mg/L	14uL	1		TOC3.2020_01_06_16_39_25.cal	3/5/2020 1:49:16 AM

Mean Area 75.67
Mean Conc. 553.4mg/L

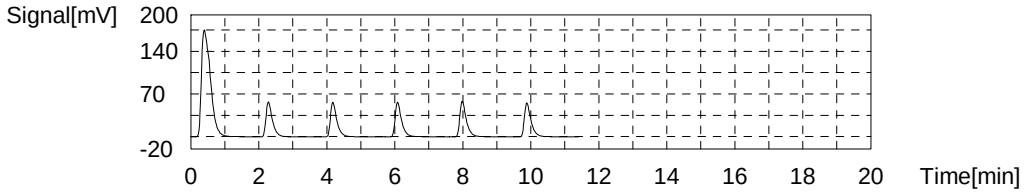

Sample

Sample Name: 280-134177-D-3-A
Sample ID:
Origin: NPOC.met
Status Completed
Chk. Result

Type	Anal.	Manual Dilution	Result
Unknown	NPOC	1.000	NPOC:92.99mg/L

1. Det

Anal.: NPOC

No.	Area	Conc.	Inj. Vol.	Aut. Dil.	Ex.	Cal. Curve	Date / Time
1	206.0	84.35mg/L	50uL	1	R	TOC3.2020_01_06_16_39_25.cal	3/5/2020 1:57:41 AM
2	105.0	93.48mg/L	23uL	1		TOC3.2020_01_06_16_39_25.cal	3/5/2020 1:59:45 AM
3	105.2	93.66mg/L	23uL	1		TOC3.2020_01_06_16_39_25.cal	3/5/2020 2:01:48 AM
4	103.6	92.23mg/L	23uL	1		TOC3.2020_01_06_16_39_25.cal	3/5/2020 2:03:52 AM
5	104.0	92.59mg/L	23uL	1		TOC3.2020_01_06_16_39_25.cal	3/5/2020 2:05:56 AM

Mean Area 104.5
Mean Conc. 92.99mg/L

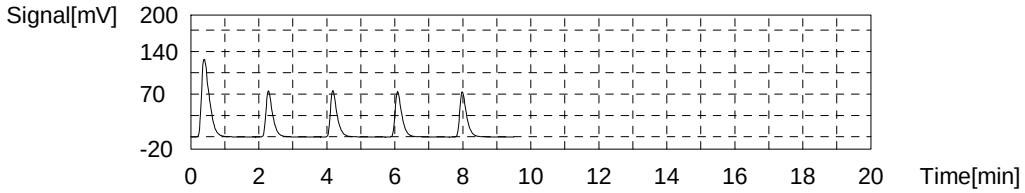

Sample

Sample Name: 280-134177-D-4-A
Sample ID:
Origin: NPOC.met
Status Completed
Chk. Result

Type	Anal.	Manual Dilution	Result
Unknown	NPOC	1.000	NPOC:28.51mg/L

1. Det

Anal.: NPOC

No.	Area	Conc.	Inj. Vol.	Aut. Dil.	Ex.	Cal. Curve	Date / Time
1	65.40	26.70mg/L	50uL	1	E	TOC3.2020_01_06_16_39_25.cal	3/5/2020 2:14:27 AM
2	71.74	29.30mg/L	50uL	1		TOC3.2020_01_06_16_39_25.cal	3/5/2020 2:16:31 AM
3	69.76	28.49mg/L	50uL	1		TOC3.2020_01_06_16_39_25.cal	3/5/2020 2:18:35 AM
4	68.45	27.95mg/L	50uL	1		TOC3.2020_01_06_16_39_25.cal	3/5/2020 2:20:38 AM
5	69.32	28.31mg/L	50uL	1		TOC3.2020_01_06_16_39_25.cal	3/5/2020 2:22:42 AM

Mean Area 69.82
Mean Conc. 28.51mg/L

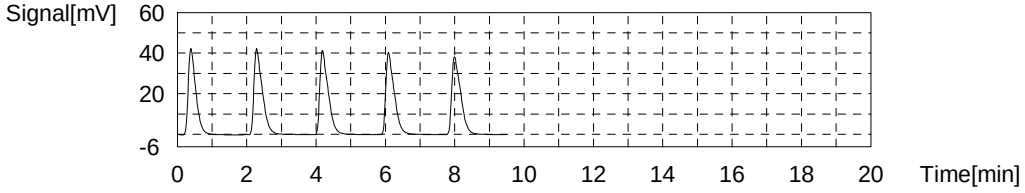

Sample

Sample Name: 280-134177-D-5-A
Sample ID:
Origin: NPOC.met
Status Completed
Chk. Result

Type	Anal.	Manual Dilution	Result
Unknown	NPOC	1.000	NPOC:117.8mg/L

1. Det

Anal.: NPOC

No.	Area	Conc.	Inj. Vol.	Aut. Dil.	Ex.	Cal. Curve	Date / Time
1	0.7432	0.1939mg/L	50uL	1	R	TOC3.2020_01_06_16_39_25.cal	3/5/2020 2:31:13 AM
2	320.2	131.2mg/L	50uL	1	R	TOC3.2020_01_06_16_39_25.cal	3/5/2020 2:33:16 AM
3	84.65	115.6mg/L	15uL	1		TOC3.2020_01_06_16_39_25.cal	3/5/2020 2:35:20 AM
4	86.21	117.7mg/L	15uL	1		TOC3.2020_01_06_16_39_25.cal	3/5/2020 2:37:24 AM
5	86.13	117.6mg/L	15uL	1		TOC3.2020_01_06_16_39_25.cal	3/5/2020 2:39:28 AM
6	88.10	120.3mg/L	15uL	1		TOC3.2020_01_06_16_39_25.cal	3/5/2020 2:41:32 AM

Mean Area 86.27
Mean Conc. 117.8mg/L

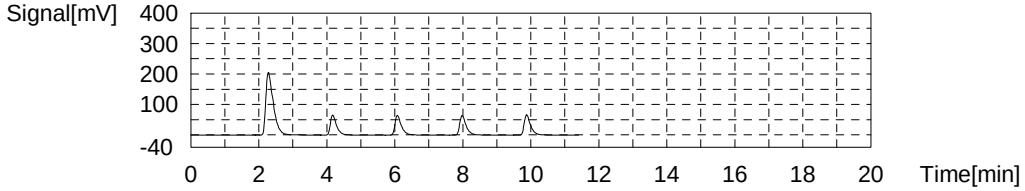

Sample

Sample Name: 280-134202-D-1-A
Sample ID:
Origin: NPOC.met
Status Completed
Chk. Result

Type	Anal.	Manual Dilution	Result
Unknown	NPOC	1.000	NPOC:1.169mg/L

1. Det

Anal.: NPOC

No.	Area	Conc.	Inj. Vol.	Aut. Dil.	Ex.	Cal. Curve	Date / Time
1	52.93	21.59mg/L	50uL	1	E	TOC3.2020_01_06_16_39_25.cal	3/5/2020 2:49:57 AM
2	3.741	1.423mg/L	50uL	1	E	TOC3.2020_01_06_16_39_25.cal	3/5/2020 2:52:01 AM
3	3.256	1.224mg/L	50uL	1		TOC3.2020_01_06_16_39_25.cal	3/5/2020 2:54:04 AM
4	3.080	1.152mg/L	50uL	1		TOC3.2020_01_06_16_39_25.cal	3/5/2020 2:56:08 AM
5	2.953	1.100mg/L	50uL	1		TOC3.2020_01_06_16_39_25.cal	3/5/2020 2:58:12 AM
6	3.196	1.200mg/L	50uL	1		TOC3.2020_01_06_16_39_25.cal	3/5/2020 3:00:16 AM

Mean Area 3.121
Mean Conc. 1.169mg/L

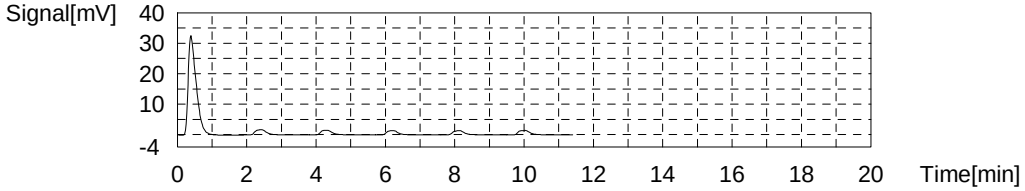

Sample

Sample Name: ccv
Sample ID:
Origin: NPOC.met
Status Completed
Chk. Result

Type	Anal.	Manual Dilution	Result
Unknown	NPOC	1.000	NPOC:24.67mg/L

1. Det

Anal.: NPOC

No.	Area	Conc.	Inj. Vol.	Aut. Dil.	Ex.	Cal. Curve	Date / Time
1	60.60	24.74mg/L	50uL	1		TOC3.2020_01_06_16_39_25.cal	3/5/2020 3:08:42 AM
2	61.15	24.96mg/L	50uL	1		TOC3.2020_01_06_16_39_25.cal	3/5/2020 3:10:46 AM
3	59.97	24.48mg/L	50uL	1		TOC3.2020_01_06_16_39_25.cal	3/5/2020 3:12:49 AM
4	60.04	24.51mg/L	50uL	1		TOC3.2020_01_06_16_39_25.cal	3/5/2020 3:14:53 AM

Mean Area 60.44
Mean Conc. 24.67mg/L

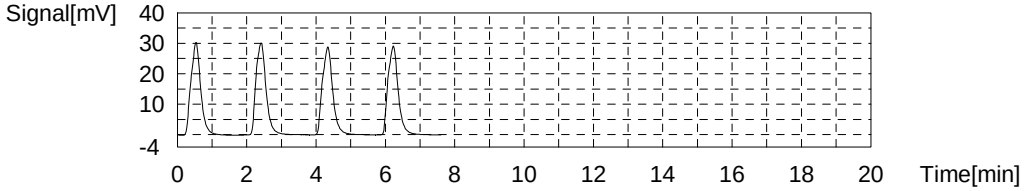

Sample

Sample Name: ccb
Sample ID:
Origin: NPOC.met
Status Completed
Chk. Result

Type	Anal.	Manual Dilution	Result
Unknown	NPOC	1.000	NPOC:0.08194mg/L

1. Det

Anal.: NPOC

No.	Area	Conc.	Inj. Vol.	Aut. Dil.	Ex.	Cal. Curve	Date / Time
1	2.218	0.7985mg/L	50uL	1	E	TOC3.2020_01_06_16_39_25.cal	3/5/2020 3:23:25 AM
2	0.5158	0.1006mg/L	50uL	1		TOC3.2020_01_06_16_39_25.cal	3/5/2020 3:25:29 AM
3	0.4610	0.07815mg/L	50uL	1		TOC3.2020_01_06_16_39_25.cal	3/5/2020 3:27:32 AM
4	0.4477	0.07269mg/L	50uL	1		TOC3.2020_01_06_16_39_25.cal	3/5/2020 3:29:36 AM
5	0.4565	0.07630mg/L	50uL	1		TOC3.2020_01_06_16_39_25.cal	3/5/2020 3:31:40 AM

Mean Area 0.4703
Mean Conc. 0.08194mg/L

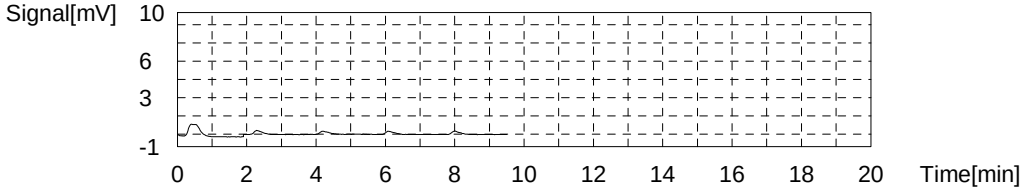

Sample

Sample Name: 280-134202-D-3-A
Sample ID:
Origin: NPOC.met
Status Completed
Chk. Result

Type	Anal.	Manual Dilution	Result
Unknown	NPOC	1.000	NPOC:3.056mg/L

1. Det

Anal.: NPOC

No.	Area	Conc.	Inj. Vol.	Aut. Dil.	Ex.	Cal. Curve	Date / Time
1	0.000	-0.1109mg/L	50uL	1	E	TOC3.2020_01_06_16_39_25.cal	3/5/2020 3:40:11 AM
2	7.744	3.064mg/L	50uL	1		TOC3.2020_01_06_16_39_25.cal	3/5/2020 3:42:14 AM
3	7.725	3.056mg/L	50uL	1		TOC3.2020_01_06_16_39_25.cal	3/5/2020 3:44:18 AM
4	7.684	3.040mg/L	50uL	1		TOC3.2020_01_06_16_39_25.cal	3/5/2020 3:46:22 AM
5	7.747	3.065mg/L	50uL	1		TOC3.2020_01_06_16_39_25.cal	3/5/2020 3:48:26 AM

Mean Area 7.725
Mean Conc. 3.056mg/L

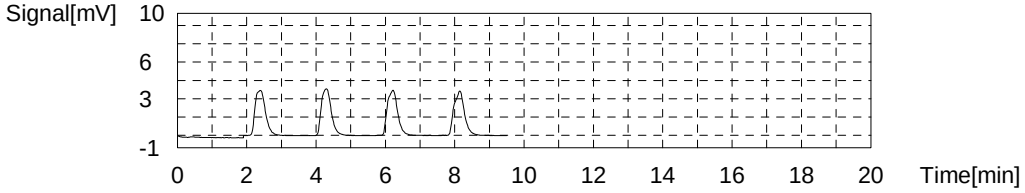

Sample

Sample Name: 280-134202-D-4-A
Sample ID:
Origin: NPOC.met
Status Completed
Chk. Result

Type	Anal.	Manual Dilution	Result
Unknown	NPOC	1.000	NPOC:2.552mg/L

1. Det

Anal.: NPOC

No.	Area	Conc.	Inj. Vol.	Aut. Dil.	Ex.	Cal. Curve	Date / Time
1	0.2292	-0.01689mg/L	50uL	1	E	TOC3.2020_01_06_16_39_25.cal	3/5/2020 3:56:57 AM
2	6.517	2.561mg/L	50uL	1		TOC3.2020_01_06_16_39_25.cal	3/5/2020 3:59:00 AM
3	6.541	2.571mg/L	50uL	1		TOC3.2020_01_06_16_39_25.cal	3/5/2020 4:01:04 AM
4	6.459	2.537mg/L	50uL	1		TOC3.2020_01_06_16_39_25.cal	3/5/2020 4:03:08 AM
5	6.459	2.537mg/L	50uL	1		TOC3.2020_01_06_16_39_25.cal	3/5/2020 4:05:12 AM

Mean Area 6.494
Mean Conc. 2.552mg/L

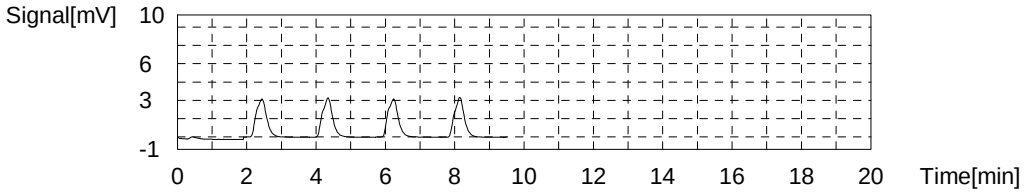

Sample

Sample Name: 280-134202-D-6-A
Sample ID:
Origin: NPOC.met
Status Completed
Chk. Result

Type	Anal.	Manual Dilution	Result
Unknown	NPOC	1.000	NPOC:2.941mg/L

1. Det

Anal.: NPOC

No.	Area	Conc.	Inj. Vol.	Aut. Dil.	Ex.	Cal. Curve	Date / Time
1	0.1940	-0.03132mg/L	50uL	1	E	TOC3.2020_01_06_16_39_25.cal	3/5/2020 4:13:44 AM
2	7.579	2.997mg/L	50uL	1		TOC3.2020_01_06_16_39_25.cal	3/5/2020 4:15:48 AM
3	7.432	2.936mg/L	50uL	1		TOC3.2020_01_06_16_39_25.cal	3/5/2020 4:17:51 AM
4	7.332	2.895mg/L	50uL	1		TOC3.2020_01_06_16_39_25.cal	3/5/2020 4:19:55 AM
5	7.429	2.935mg/L	50uL	1		TOC3.2020_01_06_16_39_25.cal	3/5/2020 4:21:59 AM

Mean Area 7.443
Mean Conc. 2.941mg/L

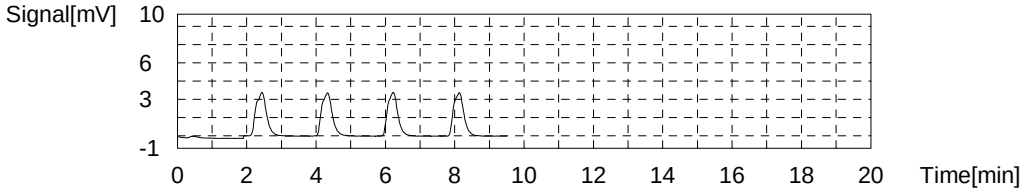

Sample

Sample Name: 280-134202-D-7-A
Sample ID:
Origin: NPOC.met
Status Completed
Chk. Result

Type	Anal.	Manual Dilution	Result
Unknown	NPOC	1.000	NPOC:43.13mg/L

1. Det

Anal.: NPOC

No.	Area	Conc.	Inj. Vol.	Aut. Dil.	Ex.	Cal. Curve	Date / Time
1	101.1	41.34mg/L	50uL	1	E	TOC3.2020_01_06_16_39_25.cal	3/5/2020 4:30:31 AM
2	106.7	43.64mg/L	50uL	1		TOC3.2020_01_06_16_39_25.cal	3/5/2020 4:32:35 AM
3	104.5	42.73mg/L	50uL	1		TOC3.2020_01_06_16_39_25.cal	3/5/2020 4:34:38 AM
4	104.6	42.78mg/L	50uL	1		TOC3.2020_01_06_16_39_25.cal	3/5/2020 4:36:42 AM
5	106.1	43.39mg/L	50uL	1		TOC3.2020_01_06_16_39_25.cal	3/5/2020 4:38:46 AM

Mean Area 105.5
Mean Conc. 43.13mg/L

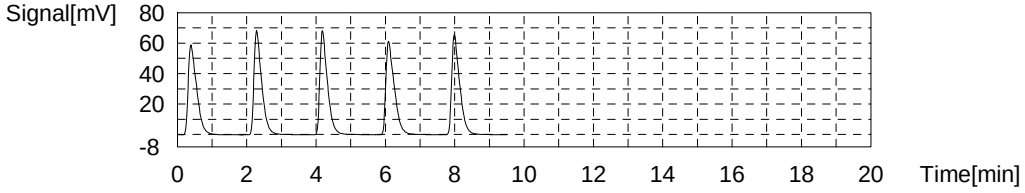

Sample

Sample Name: LCS 280-487676/27-A
Sample ID:
Origin: NPOC.met
Status Completed
Chk. Result

Type	Anal.	Manual Dilution	Result
Unknown	NPOC	1.000	NPOC:24.12mg/L

1. Det

Anal.: NPOC

No.	Area	Conc.	Inj. Vol.	Aut. Dil.	Ex.	Cal. Curve	Date / Time
1	62.15	25.37mg/L	50uL	1	E	TOC3.2020_01_06_16_39_25.cal	3/5/2020 4:47:18 AM
2	59.91	24.45mg/L	50uL	1		TOC3.2020_01_06_16_39_25.cal	3/5/2020 4:49:22 AM
3	58.97	24.07mg/L	50uL	1		TOC3.2020_01_06_16_39_25.cal	3/5/2020 4:51:25 AM
4	58.63	23.93mg/L	50uL	1		TOC3.2020_01_06_16_39_25.cal	3/5/2020 4:53:29 AM
5	58.87	24.03mg/L	50uL	1		TOC3.2020_01_06_16_39_25.cal	3/5/2020 4:55:33 AM

Mean Area 59.10
Mean Conc. 24.12mg/L

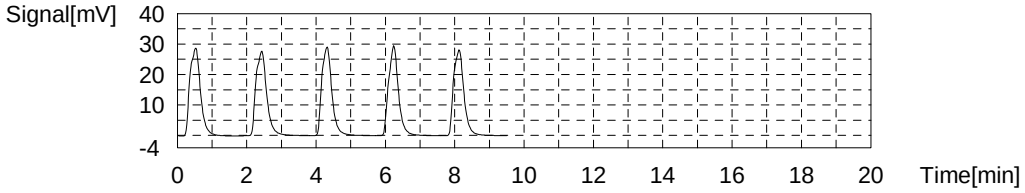

Sample

Sample Name: MB 280-487676/28-A
Sample ID:
Origin: NPOC.met
Status Completed
Chk. Result

Type	Anal.	Manual Dilution	Result
Unknown	NPOC	1.000	NPOC:0.1305mg/L

1. Det

Anal.: NPOC

No.	Area	Conc.	Inj. Vol.	Aut. Dil.	Ex.	Cal. Curve	Date / Time
1	1.772	0.6157mg/L	50uL	1	E	TOC3.2020_01_06_16_39_25.cal	3/5/2020 5:04:05 AM
2	0.6148	0.1412mg/L	50uL	1		TOC3.2020_01_06_16_39_25.cal	3/5/2020 5:06:08 AM
3	0.5911	0.1315mg/L	50uL	1		TOC3.2020_01_06_16_39_25.cal	3/5/2020 5:08:12 AM
4	0.5460	0.1130mg/L	50uL	1		TOC3.2020_01_06_16_39_25.cal	3/5/2020 5:10:16 AM
5	0.6026	0.1362mg/L	50uL	1		TOC3.2020_01_06_16_39_25.cal	3/5/2020 5:12:20 AM

Mean Area 0.5886
Mean Conc. 0.1305mg/L

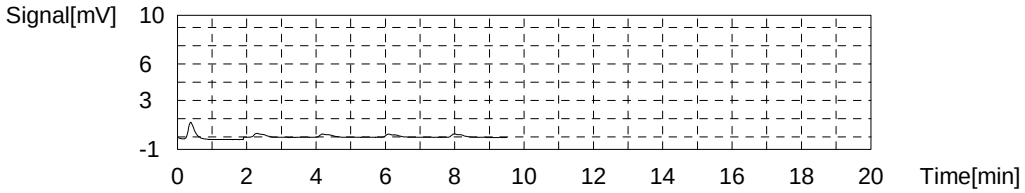

Sample

Sample Name: tic
Sample ID:
Origin: NPOC.met
Status Completed
Chk. Result

Type	Anal.	Manual Dilution	Result
Unknown	NPOC	1.000	NPOC:0.09203mg/L

1. Det

Anal.: NPOC

No.	Area	Conc.	Inj. Vol.	Aut. Dil.	Ex.	Cal. Curve	Date / Time
1	0.7330	0.1897mg/L	50uL	1	E	TOC3.2020_01_06_16_39_25.cal	3/5/2020 5:20:52 AM
2	0.5165	0.1009mg/L	50uL	1		TOC3.2020_01_06_16_39_25.cal	3/5/2020 5:22:56 AM
3	0.4648	0.07971mg/L	50uL	1		TOC3.2020_01_06_16_39_25.cal	3/5/2020 5:24:59 AM
4	0.5061	0.09664mg/L	50uL	1		TOC3.2020_01_06_16_39_25.cal	3/5/2020 5:27:03 AM
5	0.4920	0.09086mg/L	50uL	1		TOC3.2020_01_06_16_39_25.cal	3/5/2020 5:29:07 AM

Mean Area 0.4949
Mean Conc. 0.09203mg/L

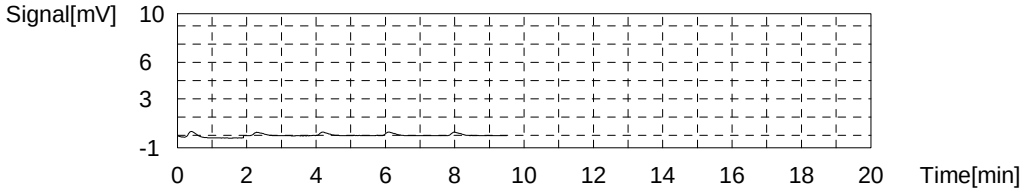

Sample

Sample Name: 280-134202-D-18-A
Sample ID:
Origin: NPOC.met
Status Completed
Chk. Result

Type	Anal.	Manual Dilution	Result
Unknown	NPOC	1.000	NPOC:0.8918mg/L

1. Det

Anal.: NPOC

No.	Area	Conc.	Inj. Vol.	Aut. Dil.	Ex.	Cal. Curve	Date / Time
1	0.000	-0.1109mg/L	50uL	1	E	TOC3.2020_01_06_16_39_25.cal	3/5/2020 5:37:39 AM
2	2.490	0.9100mg/L	50uL	1		TOC3.2020_01_06_16_39_25.cal	3/5/2020 5:39:42 AM
3	2.412	0.8781mg/L	50uL	1		TOC3.2020_01_06_16_39_25.cal	3/5/2020 5:41:46 AM
4	2.419	0.8809mg/L	50uL	1		TOC3.2020_01_06_16_39_25.cal	3/5/2020 5:43:50 AM
5	2.461	0.8982mg/L	50uL	1		TOC3.2020_01_06_16_39_25.cal	3/5/2020 5:45:54 AM

Mean Area 2.446
Mean Conc. 0.8918mg/L

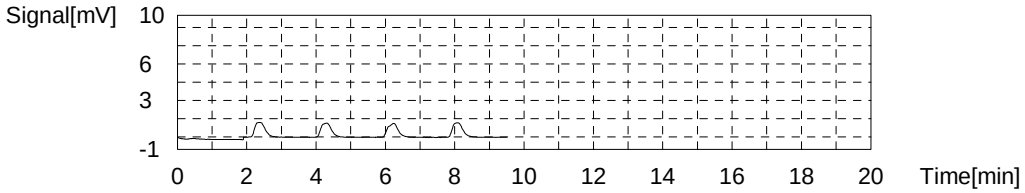

Sample

Sample Name: 280-134202-D-18-B MS
Sample ID:
Origin: NPOC.met
Status Completed
Chk. Result

Type	Anal.	Manual Dilution	Result
Unknown	NPOC	1.000	NPOC:24.77mg/L

1. Det

Anal.: NPOC

No.	Area	Conc.	Inj. Vol.	Aut. Dil.	Ex.	Cal. Curve	Date / Time
1	59.99	24.49mg/L	50uL	1		TOC3.2020_01_06_16_39_25.cal	3/5/2020 5:54:26 AM
2	63.21	25.81mg/L	50uL	1	E	TOC3.2020_01_06_16_39_25.cal	3/5/2020 5:56:30 AM
3	61.06	24.92mg/L	50uL	1		TOC3.2020_01_06_16_39_25.cal	3/5/2020 5:58:33 AM
4	60.76	24.80mg/L	50uL	1		TOC3.2020_01_06_16_39_25.cal	3/5/2020 6:00:37 AM
5	60.89	24.85mg/L	50uL	1		TOC3.2020_01_06_16_39_25.cal	3/5/2020 6:02:41 AM

Mean Area 60.67
Mean Conc. 24.77mg/L

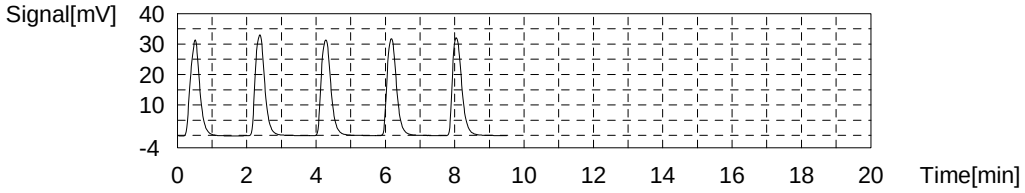

Sample

Sample Name: ccv
Sample ID:
Origin: NPOC.met
Status Completed
Chk. Result

Type	Anal.	Manual Dilution	Result
Unknown	NPOC	1.000	NPOC:25.12mg/L

1. Det

Anal.: NPOC

No.	Area	Conc.	Inj. Vol.	Aut. Dil.	Ex.	Cal. Curve	Date / Time
1	62.03	25.32mg/L	50uL	1		TOC3.2020_01_06_16_39_25.cal	3/5/2020 6:11:13 AM
2	61.97	25.30mg/L	50uL	1		TOC3.2020_01_06_16_39_25.cal	3/5/2020 6:13:17 AM
3	61.14	24.96mg/L	50uL	1		TOC3.2020_01_06_16_39_25.cal	3/5/2020 6:15:20 AM
4	60.97	24.89mg/L	50uL	1		TOC3.2020_01_06_16_39_25.cal	3/5/2020 6:17:24 AM

Mean Area 61.53
Mean Conc. 25.12mg/L

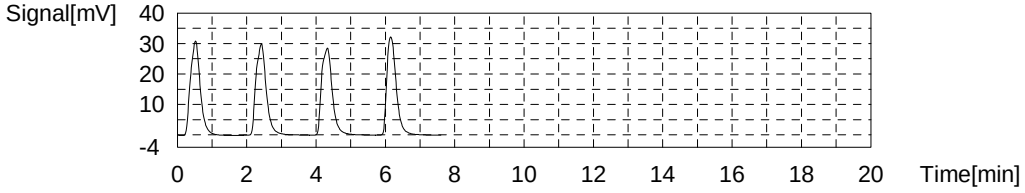

Sample

Sample Name: ccb
Sample ID:
Origin: NPOC.met
Status Completed
Chk. Result

Type	Anal.	Manual Dilution	Result
Unknown	NPOC	1.000	NPOC:0.1013mg/L

1. Det

Anal.: NPOC

No.	Area	Conc.	Inj. Vol.	Aut. Dil.	Ex.	Cal. Curve	Date / Time
1	8.937	3.553mg/L	50uL	1	E	TOC3.2020_01_06_16_39_25.cal	3/5/2020 6:25:57 AM
2	0.5711	0.1233mg/L	50uL	1		TOC3.2020_01_06_16_39_25.cal	3/5/2020 6:28:00 AM
3	0.5286	0.1059mg/L	50uL	1		TOC3.2020_01_06_16_39_25.cal	3/5/2020 6:30:04 AM
4	0.4997	0.09401mg/L	50uL	1		TOC3.2020_01_06_16_39_25.cal	3/5/2020 6:32:08 AM
5	0.4706	0.08208mg/L	50uL	1		TOC3.2020_01_06_16_39_25.cal	3/5/2020 6:34:12 AM

Mean Area 0.5175
Mean Conc. 0.1013mg/L

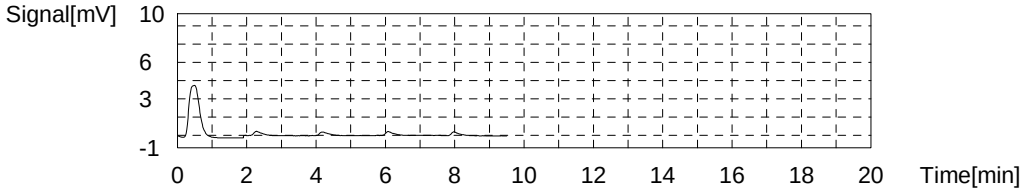

Sample

Sample Name: 280-134202-D-18-C MSD
Sample ID:
Origin: NPOC.met
Status Completed
Chk. Result

Type	Anal.	Manual Dilution	Result
Unknown	NPOC	1.000	NPOC:25.29mg/L

1. Det

Anal.: NPOC

No.	Area	Conc.	Inj. Vol.	Aut. Dil.	Ex.	Cal. Curve	Date / Time
1	62.26	25.42mg/L	50uL	1		TOC3.2020_01_06_16_39_25.cal	3/5/2020 6:42:44 AM
2	62.50	25.51mg/L	50uL	1		TOC3.2020_01_06_16_39_25.cal	3/5/2020 6:44:47 AM
3	61.51	25.11mg/L	50uL	1		TOC3.2020_01_06_16_39_25.cal	3/5/2020 6:46:51 AM
4	61.51	25.11mg/L	50uL	1		TOC3.2020_01_06_16_39_25.cal	3/5/2020 6:48:55 AM

Mean Area 61.95
Mean Conc. 25.29mg/L

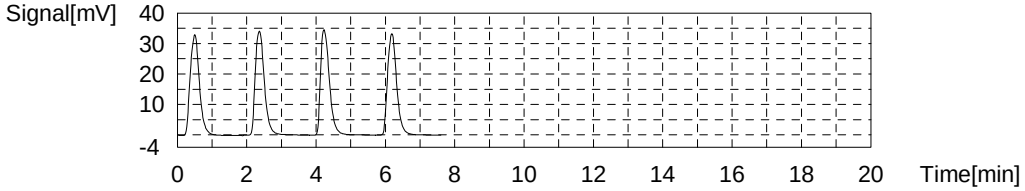

Sample

Sample Name: 280-134202-D-8-A
Sample ID:
Origin: NPOC.met
Status Completed
Chk. Result

Type	Anal.	Manual Dilution	Result
Unknown	NPOC	1.000	NPOC:3.412mg/L

1. Det

Anal.: NPOC

No.	Area	Conc.	Inj. Vol.	Aut. Dil.	Ex.	Cal. Curve	Date / Time
1	21.44	8.680mg/L	50uL	1	E	TOC3.2020_01_06_16_39_25.cal	3/5/2020 6:57:28 AM
2	8.711	3.461mg/L	50uL	1		TOC3.2020_01_06_16_39_25.cal	3/5/2020 6:59:31 AM
3	8.563	3.400mg/L	50uL	1		TOC3.2020_01_06_16_39_25.cal	3/5/2020 7:01:35 AM
4	8.508	3.377mg/L	50uL	1		TOC3.2020_01_06_16_39_25.cal	3/5/2020 7:03:39 AM
5	8.587	3.410mg/L	50uL	1		TOC3.2020_01_06_16_39_25.cal	3/5/2020 7:05:43 AM

Mean Area 8.592
Mean Conc. 3.412mg/L

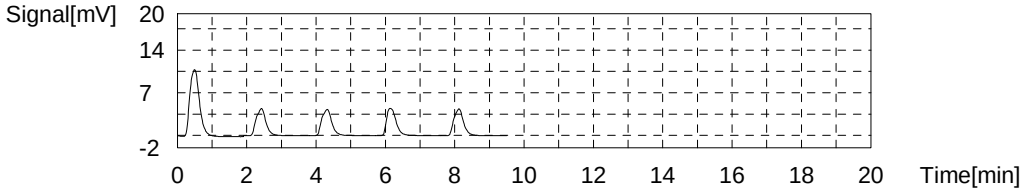

Sample

Sample Name: 280-134202-D-9-A
Sample ID:
Origin: NPOC.met
Status Completed
Chk. Result

Type	Anal.	Manual Dilution	Result
Unknown	NPOC	1.000	NPOC:2.773mg/L

1. Det

Anal.: NPOC

No.	Area	Conc.	Inj. Vol.	Aut. Dil.	Ex.	Cal. Curve	Date / Time
1	0.1776	-0.03805mg/L	50uL	1	E	TOC3.2020_01_06_16_39_25.cal	3/5/2020 7:14:15 AM
2	7.129	2.812mg/L	50uL	1		TOC3.2020_01_06_16_39_25.cal	3/5/2020 7:16:18 AM
3	7.049	2.779mg/L	50uL	1		TOC3.2020_01_06_16_39_25.cal	3/5/2020 7:18:22 AM
4	6.953	2.740mg/L	50uL	1		TOC3.2020_01_06_16_39_25.cal	3/5/2020 7:20:26 AM
5	7.004	2.761mg/L	50uL	1		TOC3.2020_01_06_16_39_25.cal	3/5/2020 7:22:30 AM

Mean Area 7.034
Mean Conc. 2.773mg/L

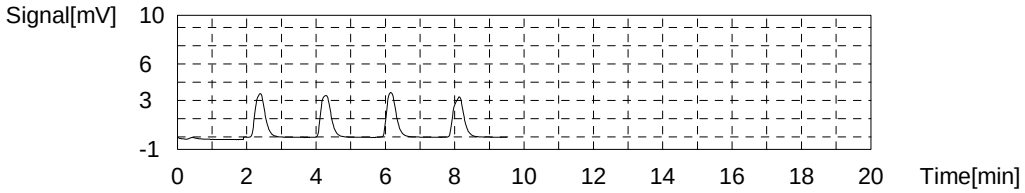

Sample

Sample Name: 280-134202-D-10-A
Sample ID:
Origin: NPOC.met
Status Completed
Chk. Result

Type	Anal.	Manual Dilution	Result
Unknown	NPOC	1.000	NPOC:4.199mg/L

1. Det

Anal.: NPOC

No.	Area	Conc.	Inj. Vol.	Aut. Dil.	Ex.	Cal. Curve	Date / Time
1	0.2034	-0.02747mg/L	50uL	1	E	TOC3.2020_01_06_16_39_25.cal	3/5/2020 7:31:02 AM
2	10.69	4.272mg/L	50uL	1		TOC3.2020_01_06_16_39_25.cal	3/5/2020 7:33:06 AM
3	10.52	4.202mg/L	50uL	1		TOC3.2020_01_06_16_39_25.cal	3/5/2020 7:35:09 AM
4	10.40	4.153mg/L	50uL	1		TOC3.2020_01_06_16_39_25.cal	3/5/2020 7:37:13 AM
5	10.44	4.170mg/L	50uL	1		TOC3.2020_01_06_16_39_25.cal	3/5/2020 7:39:17 AM

Mean Area 10.51
Mean Conc. 4.199mg/L

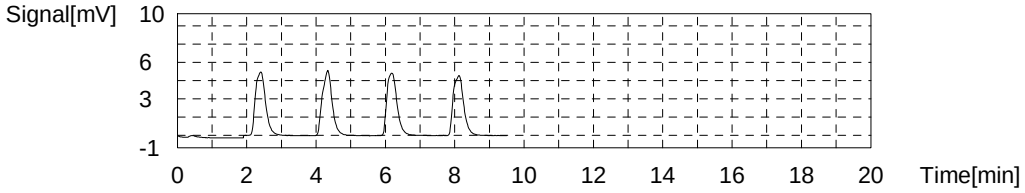

Sample

Sample Name: 280-134202-D-11-A
Sample ID:
Origin: NPOC.met
Status Completed
Chk. Result

Type	Anal.	Manual Dilution	Result
Unknown	NPOC	1.000	NPOC:1.556mg/L

1. Det

Anal.: NPOC

No.	Area	Conc.	Inj. Vol.	Aut. Dil.	Ex.	Cal. Curve	Date / Time
1	8.498	3.373mg/L	50uL	1	E	TOC3.2020_01_06_16_39_25.cal	3/5/2020 7:47:49 AM
2	4.181	1.603mg/L	50uL	1		TOC3.2020_01_06_16_39_25.cal	3/5/2020 7:49:52 AM
3	4.036	1.544mg/L	50uL	1		TOC3.2020_01_06_16_39_25.cal	3/5/2020 7:51:56 AM
4	3.993	1.526mg/L	50uL	1		TOC3.2020_01_06_16_39_25.cal	3/5/2020 7:54:00 AM
5	4.051	1.550mg/L	50uL	1		TOC3.2020_01_06_16_39_25.cal	3/5/2020 7:56:04 AM

Mean Area 4.065
Mean Conc. 1.556mg/L

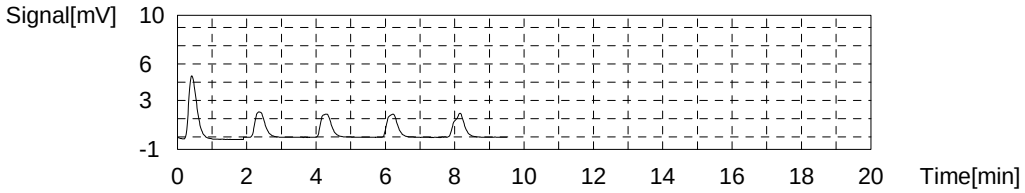

Sample

Sample Name: 280-134202-D-12-A
Sample ID:
Origin: NPOC.met
Status Completed
Chk. Result

Type	Anal.	Manual Dilution	Result
Unknown	NPOC	1.000	NPOC:69.04mg/L

1. Det

Anal.: NPOC

No.	Area	Conc.	Inj. Vol.	Aut. Dil.	Ex.	Cal. Curve	Date / Time
1	29.55	12.00mg/L	50uL	1	R	TOC3.2020_01_06_16_39_25.cal	3/5/2020 8:04:36 AM
2	179.7	73.57mg/L	50uL	1	R	TOC3.2020_01_06_16_39_25.cal	3/5/2020 8:06:39 AM
3	88.79	67.30mg/L	27uL	1		TOC3.2020_01_06_16_39_25.cal	3/5/2020 8:08:43 AM
4	91.28	69.20mg/L	27uL	1		TOC3.2020_01_06_16_39_25.cal	3/5/2020 8:10:47 AM
5	91.15	69.10mg/L	27uL	1		TOC3.2020_01_06_16_39_25.cal	3/5/2020 8:12:51 AM
6	93.07	70.55mg/L	27uL	1		TOC3.2020_01_06_16_39_25.cal	3/5/2020 8:14:55 AM

Mean Area 91.07
Mean Conc. 69.04mg/L

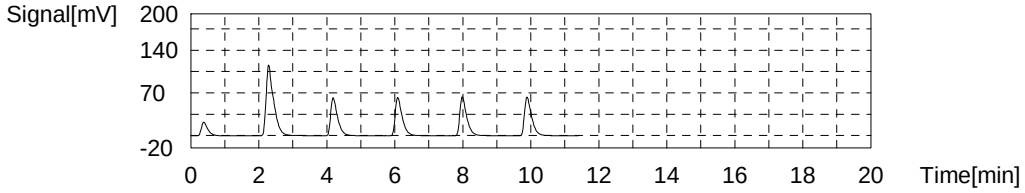

Sample

Sample Name: 280-134202-D-13-A
Sample ID:
Origin: NPOC.met
Status Completed
Chk. Result

Type	Anal.	Manual Dilution	Result
Unknown	NPOC	1.000	NPOC:491.6mg/L

1. Det

Anal.: NPOC

No.	Area	Conc.	Inj. Vol.	Aut. Dil.	Ex.	Cal. Curve	Date / Time
1	0.8037	0.2187mg/L	50uL	1	R	TOC3.2020_01_06_16_39_25.cal	3/5/2020 8:23:20 AM
2	1254	514.0mg/L	50uL	1	R	TOC3.2020_01_06_16_39_25.cal	3/5/2020 8:25:24 AM
3	113.9	512.5mg/L	50uL	11	E	TOC3.2020_01_06_16_39_25.cal	3/5/2020 8:32:55 AM
4	111.0	499.4mg/L	50uL	11		TOC3.2020_01_06_16_39_25.cal	3/5/2020 8:34:58 AM
5	109.2	491.3mg/L	50uL	11		TOC3.2020_01_06_16_39_25.cal	3/5/2020 8:37:02 AM
6	108.4	487.7mg/L	50uL	11		TOC3.2020_01_06_16_39_25.cal	3/5/2020 8:39:06 AM
7	108.5	488.1mg/L	50uL	11		TOC3.2020_01_06_16_39_25.cal	3/5/2020 8:41:10 AM

Mean Area 109.3
Mean Conc. 491.6mg/L

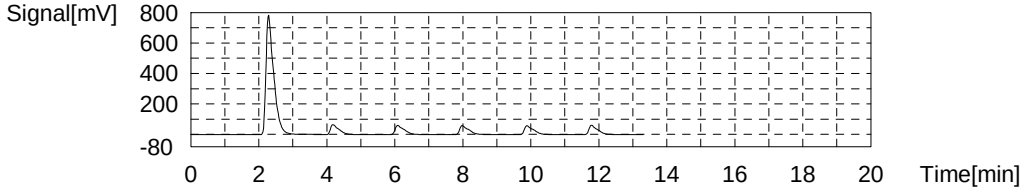

Sample

Sample Name: 280-134202-D-14-A
Sample ID:
Origin: NPOC.met
Status Completed
Chk. Result

Type	Anal.	Manual Dilution	Result
Unknown	NPOC	1.000	NPOC:4.462mg/L

1. Det

Anal.: NPOC

No.	Area	Conc.	Inj. Vol.	Aut. Dil.	Ex.	Cal. Curve	Date / Time
1	3.327	1.253mg/L	50uL	1	E	TOC3.2020_01_06_16_39_25.cal	3/5/2020 8:49:42 AM
2	13.52	5.432mg/L	50uL	1	E	TOC3.2020_01_06_16_39_25.cal	3/5/2020 8:51:45 AM
3	11.51	4.608mg/L	50uL	1		TOC3.2020_01_06_16_39_25.cal	3/5/2020 8:53:49 AM
4	10.94	4.375mg/L	50uL	1		TOC3.2020_01_06_16_39_25.cal	3/5/2020 8:55:53 AM
5	10.94	4.375mg/L	50uL	1		TOC3.2020_01_06_16_39_25.cal	3/5/2020 8:57:57 AM
6	11.22	4.489mg/L	50uL	1		TOC3.2020_01_06_16_39_25.cal	3/5/2020 9:00:01 AM

Mean Area 11.15
Mean Conc. 4.462mg/L

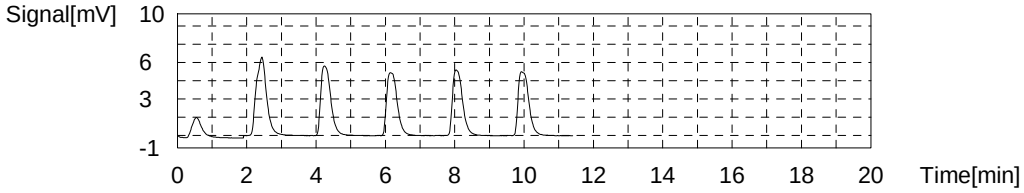

Sample

Sample Name: 280-134202-D-15-A
Sample ID:
Origin: NPOC.met
Status Completed
Chk. Result

Type	Anal.	Manual Dilution	Result
Unknown	NPOC	1.000	NPOC:6.549mg/L

1. Det

Anal.: NPOC

No.	Area	Conc.	Inj. Vol.	Aut. Dil.	Ex.	Cal. Curve	Date / Time
1	0.1940	-0.03132mg/L	50uL	1	E	TOC3.2020_01_06_16_39_25.cal	3/5/2020 9:08:26 AM
2	18.05	7.290mg/L	50uL	1	E	TOC3.2020_01_06_16_39_25.cal	3/5/2020 9:10:30 AM
3	16.19	6.527mg/L	50uL	1		TOC3.2020_01_06_16_39_25.cal	3/5/2020 9:12:34 AM
4	16.14	6.507mg/L	50uL	1		TOC3.2020_01_06_16_39_25.cal	3/5/2020 9:14:38 AM
5	16.17	6.519mg/L	50uL	1		TOC3.2020_01_06_16_39_25.cal	3/5/2020 9:16:42 AM
6	16.47	6.642mg/L	50uL	1		TOC3.2020_01_06_16_39_25.cal	3/5/2020 9:18:46 AM

Mean Area 16.24
Mean Conc. 6.549mg/L

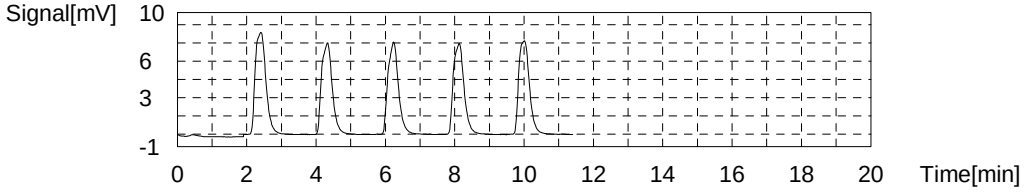

Sample

Sample Name: 280-134202-D-16-A
Sample ID:
Origin: NPOC.met
Status Completed
Chk. Result

Type	Anal.	Manual Dilution	Result
Unknown	NPOC	1.000	NPOC:267.4mg/L

1. Det

Anal.: NPOC

No.	Area	Conc.	Inj. Vol.	Aut. Dil.	Ex.	Cal. Curve	Date / Time
1	0.000	-0.1109mg/L	50uL	1	R	TOC3.2020_01_06_16_39_25.cal	3/5/2020 9:27:12 AM
2	684.7	280.6mg/L	50uL	1	R	TOC3.2020_01_06_16_39_25.cal	3/5/2020 9:29:15 AM
3	110.7	271.7mg/L	50uL	6		TOC3.2020_01_06_16_39_25.cal	3/5/2020 9:36:46 AM
4	110.4	270.9mg/L	50uL	6		TOC3.2020_01_06_16_39_25.cal	3/5/2020 9:38:49 AM
5	107.9	264.8mg/L	50uL	6		TOC3.2020_01_06_16_39_25.cal	3/5/2020 9:40:53 AM
6	106.9	262.3mg/L	50uL	6		TOC3.2020_01_06_16_39_25.cal	3/5/2020 9:42:57 AM

Mean Area 109.0
Mean Conc. 267.4mg/L

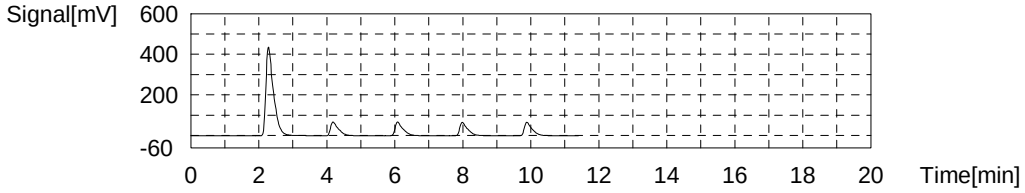

Sample

Sample Name: ccv
Sample ID:
Origin: NPOC.met
Status Completed
Chk. Result

Type	Anal.	Manual Dilution	Result
Unknown	NPOC	1.000	NPOC:25.38mg/L

1. Det

Anal.: NPOC

No.	Area	Conc.	Inj. Vol.	Aut. Dil.	Ex.	Cal. Curve	Date / Time
1	67.65	27.63mg/L	50uL	1	E	TOC3.2020_01_06_16_39_25.cal	3/5/2020 9:51:30 AM
2	63.49	25.92mg/L	50uL	1		TOC3.2020_01_06_16_39_25.cal	3/5/2020 9:53:33 AM
3	62.34	25.45mg/L	50uL	1		TOC3.2020_01_06_16_39_25.cal	3/5/2020 9:55:37 AM
4	61.60	25.15mg/L	50uL	1		TOC3.2020_01_06_16_39_25.cal	3/5/2020 9:57:41 AM
5	61.23	24.99mg/L	50uL	1		TOC3.2020_01_06_16_39_25.cal	3/5/2020 9:59:45 AM

Mean Area 62.17
Mean Conc. 25.38mg/L

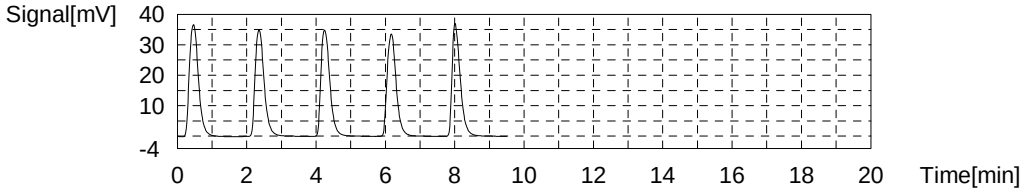

Sample

Sample Name: ccb
Sample ID:
Origin: NPOC.met
Status Completed
Chk. Result

Type	Anal.	Manual Dilution	Result
Unknown	NPOC	1.000	NPOC:0.1006mg/L

1. Det

Anal.: NPOC

No.	Area	Conc.	Inj. Vol.	Aut. Dil.	Ex.	Cal. Curve	Date / Time
1	2.720	1.004mg/L	50uL	1	E	TOC3.2020_01_06_16_39_25.cal	3/5/2020 10:08:17 AM
2	0.5390	0.1101mg/L	50uL	1		TOC3.2020_01_06_16_39_25.cal	3/5/2020 10:10:20 AM
3	0.4989	0.09369mg/L	50uL	1		TOC3.2020_01_06_16_39_25.cal	3/5/2020 10:12:24 AM
4	0.4699	0.08180mg/L	50uL	1		TOC3.2020_01_06_16_39_25.cal	3/5/2020 10:14:28 AM
5	0.5557	0.1170mg/L	50uL	1		TOC3.2020_01_06_16_39_25.cal	3/5/2020 10:16:32 AM

Mean Area 0.5159
Mean Conc. 0.1006mg/L

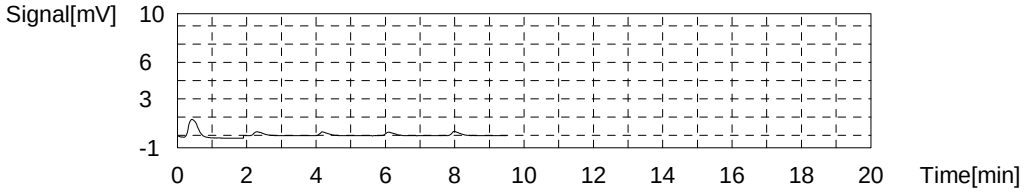

Sample

Sample Name: 280-134202-D-17-A
Sample ID:
Origin: NPOC.met
Status Completed
Chk. Result

Type	Anal.	Manual Dilution	Result
Unknown	NPOC	1.000	NPOC:136.5mg/L

1. Det

Anal.: NPOC

No.	Area	Conc.	Inj. Vol.	Aut. Dil.	Ex.	Cal. Curve	Date / Time
1	400.3	164.0mg/L	50uL	1	R	TOC3.2020_01_06_16_39_25.cal	3/5/2020 10:25:03 AM
2	78.23	133.5mg/L	12uL	1		TOC3.2020_01_06_16_39_25.cal	3/5/2020 10:27:07 AM
3	78.05	133.2mg/L	12uL	1		TOC3.2020_01_06_16_39_25.cal	3/5/2020 10:29:11 AM
4	82.18	140.3mg/L	12uL	1		TOC3.2020_01_06_16_39_25.cal	3/5/2020 10:31:15 AM
5	81.34	138.8mg/L	12uL	1		TOC3.2020_01_06_16_39_25.cal	3/5/2020 10:33:19 AM
6	83.36	142.3mg/L	12uL	1	E	TOC3.2020_01_06_16_39_25.cal	3/5/2020 10:35:22 AM
7	90.63	154.7mg/L	12uL	1	E	TOC3.2020_01_06_16_39_25.cal	3/5/2020 10:39:46 AM

Mean Area 79.95
Mean Conc. 136.5mg/L

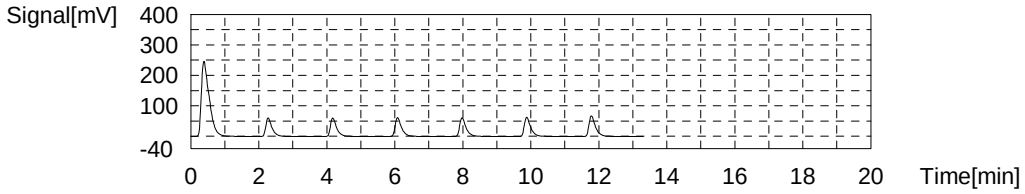

Sample

Sample Name: 280-134202-D-17-B MS
Sample ID:
Origin: NPOC.met
Status Completed
Chk. Result

Type	Anal.	Manual Dilution	Result
Unknown	NPOC	1.000	NPOC:149.6mg/L

1. Det

Anal.: NPOC

No.	Area	Conc.	Inj. Vol.	Aut. Dil.	Ex.	Cal. Curve	Date / Time
1	470.6	192.8mg/L	50uL	1	R	TOC3.2020_01_06_16_39_25.cal	3/5/2020 10:48:13 AM
2	76.80	157.3mg/L	10uL	1	E	TOC3.2020_01_06_16_39_25.cal	3/5/2020 10:50:16 AM
3	74.15	151.9mg/L	10uL	1		TOC3.2020_01_06_16_39_25.cal	3/5/2020 10:52:20 AM
4	73.87	151.3mg/L	10uL	1		TOC3.2020_01_06_16_39_25.cal	3/5/2020 10:54:24 AM
5	72.05	147.6mg/L	10uL	1		TOC3.2020_01_06_16_39_25.cal	3/5/2020 10:56:28 AM
6	71.95	147.4mg/L	10uL	1		TOC3.2020_01_06_16_39_25.cal	3/5/2020 10:58:31 AM

Mean Area 73.00
Mean Conc. 149.6mg/L

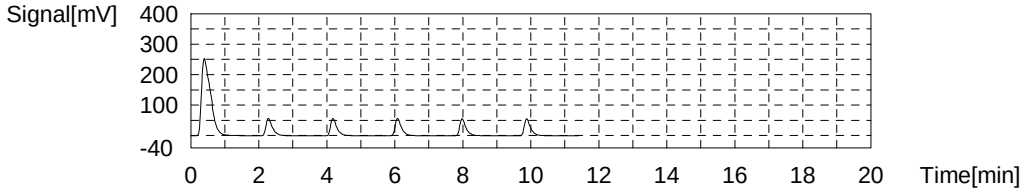

Sample

Sample Name: 280-134202-D-17-C MSD
Sample ID:
Origin: NPOC.met
Status Completed
Chk. Result

Type	Anal.	Manual Dilution	Result
Unknown	NPOC	1.000	NPOC:149.8mg/L

1. Det

Anal.: NPOC

No.	Area	Conc.	Inj. Vol.	Aut. Dil.	Ex.	Cal. Curve	Date / Time
1	465.3	190.7mg/L	50uL	1	R	TOC3.2020_01_06_16_39_25.cal	3/5/2020 11:06:58 AM
2	70.24	143.9mg/L	10uL	1	E	TOC3.2020_01_06_16_39_25.cal	3/5/2020 11:09:01 AM
3	71.38	146.2mg/L	10uL	1		TOC3.2020_01_06_16_39_25.cal	3/5/2020 11:11:05 AM
4	73.44	150.4mg/L	10uL	1		TOC3.2020_01_06_16_39_25.cal	3/5/2020 11:13:09 AM
5	73.18	149.9mg/L	10uL	1		TOC3.2020_01_06_16_39_25.cal	3/5/2020 11:15:13 AM
6	74.57	152.8mg/L	10uL	1		TOC3.2020_01_06_16_39_25.cal	3/5/2020 11:17:17 AM

Mean Area 73.14
Mean Conc. 149.8mg/L

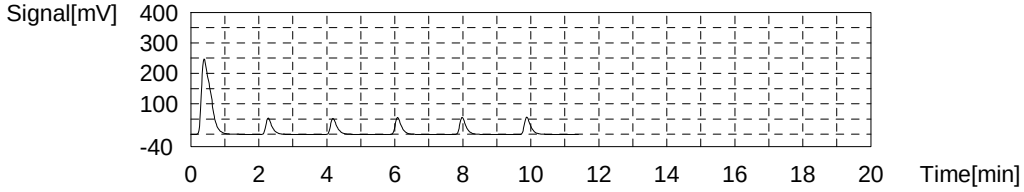

Sample

Sample Name: lcs
Sample ID:
Origin: NPOC.met
Status Completed
Chk. Result

Type	Anal.	Manual Dilution	Result
Unknown	NPOC	1.000	NPOC:24.85mg/L

1. Det

Anal.: NPOC

No.	Area	Conc.	Inj. Vol.	Aut. Dil.	Ex.	Cal. Curve	Date / Time
1	64.76	26.44mg/L	50uL	1	E	TOC3.2020_01_06_16_39_25.cal	3/5/2020 11:25:44 AM
2	62.43	25.49mg/L	50uL	1		TOC3.2020_01_06_16_39_25.cal	3/5/2020 11:27:48 AM
3	61.06	24.92mg/L	50uL	1		TOC3.2020_01_06_16_39_25.cal	3/5/2020 11:29:52 AM
4	59.97	24.48mg/L	50uL	1		TOC3.2020_01_06_16_39_25.cal	3/5/2020 11:31:56 AM
5	60.03	24.50mg/L	50uL	1		TOC3.2020_01_06_16_39_25.cal	3/5/2020 11:34:00 AM

Mean Area 60.87
Mean Conc. 24.85mg/L

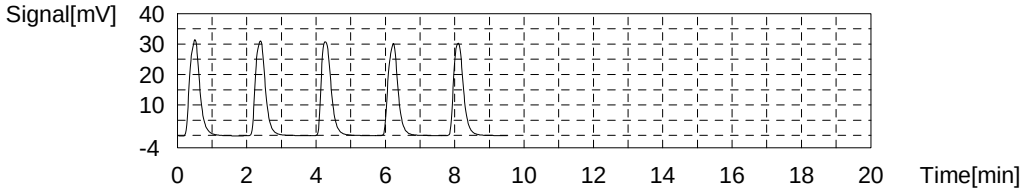

Sample

Sample Name: mb
Sample ID:
Origin: NPOC.met
Status Completed
Chk. Result

Type	Anal.	Manual Dilution	Result
Unknown	NPOC	1.000	NPOC:0.1362mg/L

1. Det

Anal.: NPOC

No.	Area	Conc.	Inj. Vol.	Aut. Dil.	Ex.	Cal. Curve	Date / Time
1	1.112	0.3451mg/L	50uL	1	E	TOC3.2020_01_06_16_39_25.cal	3/5/2020 11:42:32 AM
2	0.6423	0.1525mg/L	50uL	1		TOC3.2020_01_06_16_39_25.cal	3/5/2020 11:44:36 AM
3	0.5730	0.1241mg/L	50uL	1		TOC3.2020_01_06_16_39_25.cal	3/5/2020 11:46:40 AM
4	0.6135	0.1407mg/L	50uL	1		TOC3.2020_01_06_16_39_25.cal	3/5/2020 11:48:44 AM
5	0.5812	0.1274mg/L	50uL	1		TOC3.2020_01_06_16_39_25.cal	3/5/2020 11:50:48 AM

Mean Area 0.6025
Mean Conc. 0.1362mg/L

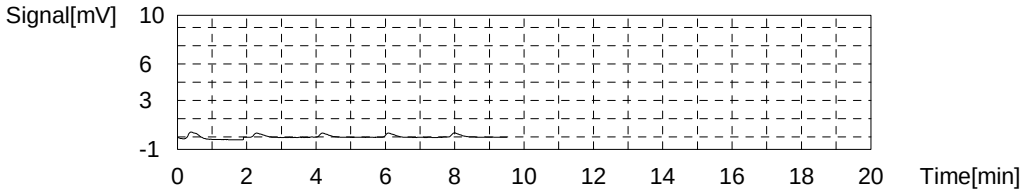

Sample

Sample Name: tic
Sample ID:
Origin: NPOC.met
Status Completed
Chk. Result

Type	Anal.	Manual Dilution	Result
Unknown	NPOC	1.000	NPOC:0.1516mg/L

1. Det

Anal.: NPOC

No.	Area	Conc.	Inj. Vol.	Aut. Dil.	Ex.	Cal. Curve	Date / Time
1	0.6533	0.1570mg/L	50uL	1		TOC3.2020_01_06_16_39_25.cal	3/5/2020 11:59:21 AM
2	0.7217	0.1850mg/L	50uL	1		TOC3.2020_01_06_16_39_25.cal	3/5/2020 12:01:24 PM
3	0.6052	0.1373mg/L	50uL	1		TOC3.2020_01_06_16_39_25.cal	3/5/2020 12:03:28 PM
4	0.5804	0.1271mg/L	50uL	1		TOC3.2020_01_06_16_39_25.cal	3/5/2020 12:05:32 PM

Mean Area 0.6402
Mean Conc. 0.1516mg/L

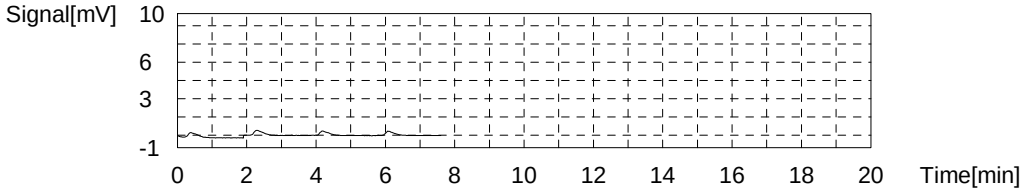

Sample

Sample Name: 280-134102-B-6
Sample ID:
Origin: NPOC.met
Status Completed
Chk. Result

Type	Anal.	Manual Dilution	Result
Unknown	NPOC	1.000	NPOC:2.557mg/L

1. Det

Anal.: NPOC

No.	Area	Conc.	Inj. Vol.	Aut. Dil.	Ex.	Cal. Curve	Date / Time
1	0.000	-0.1109mg/L	50uL	1	E	TOC3.2020_01_06_16_39_25.cal	3/5/2020 12:14:05 PM
2	6.548	2.574mg/L	50uL	1		TOC3.2020_01_06_16_39_25.cal	3/5/2020 12:16:09 PM
3	6.517	2.561mg/L	50uL	1		TOC3.2020_01_06_16_39_25.cal	3/5/2020 12:18:13 PM
4	6.430	2.525mg/L	50uL	1		TOC3.2020_01_06_16_39_25.cal	3/5/2020 12:20:17 PM
5	6.534	2.568mg/L	50uL	1		TOC3.2020_01_06_16_39_25.cal	3/5/2020 12:22:21 PM

Mean Area 6.507
Mean Conc. 2.557mg/L

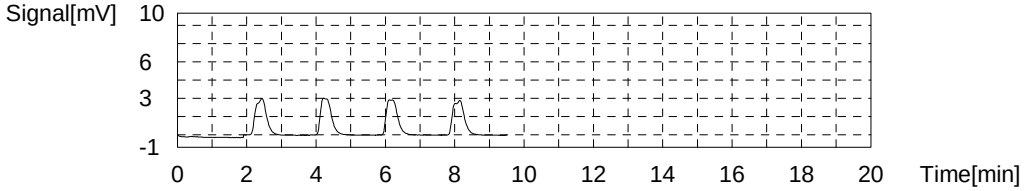

Sample

Sample Name: ms 280-134102-B-6
Sample ID:
Origin: NPOC.met
Status Completed
Chk. Result

Type	Anal.	Manual Dilution	Result
Unknown	NPOC	1.000	NPOC:26.54mg/L

1. Det

Anal.: NPOC

No.	Area	Conc.	Inj. Vol.	Aut. Dil.	Ex.	Cal. Curve	Date / Time
1	65.22	26.63mg/L	50uL	1		TOC3.2020_01_06_16_39_25.cal	3/5/2020 12:30:54 PM
2	65.64	26.80mg/L	50uL	1		TOC3.2020_01_06_16_39_25.cal	3/5/2020 12:32:57 PM
3	65.05	26.56mg/L	50uL	1		TOC3.2020_01_06_16_39_25.cal	3/5/2020 12:35:01 PM
4	64.05	26.15mg/L	50uL	1		TOC3.2020_01_06_16_39_25.cal	3/5/2020 12:37:05 PM

Mean Area 64.99
Mean Conc. 26.54mg/L

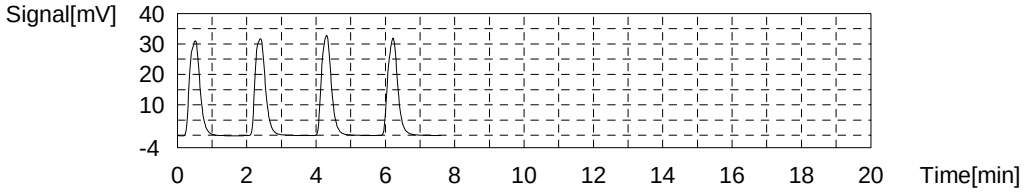

Sample

Sample Name: msd 280-134102-B-6
Sample ID:
Origin: NPOC.met
Status Completed
Chk. Result

Type	Anal.	Manual Dilution	Result
Unknown	NPOC	1.000	NPOC:27.19mg/L

1. Det

Anal.: NPOC

No.	Area	Conc.	Inj. Vol.	Aut. Dil.	Ex.	Cal. Curve	Date / Time
1	67.30	27.48mg/L	50uL	1		TOC3.2020_01_06_16_39_25.cal	3/5/2020 12:45:38 PM
2	66.77	27.27mg/L	50uL	1		TOC3.2020_01_06_16_39_25.cal	3/5/2020 12:47:42 PM
3	66.77	27.27mg/L	50uL	1		TOC3.2020_01_06_16_39_25.cal	3/5/2020 12:49:46 PM
4	65.49	26.74mg/L	50uL	1		TOC3.2020_01_06_16_39_25.cal	3/5/2020 12:51:50 PM

Mean Area 66.58
Mean Conc. 27.19mg/L

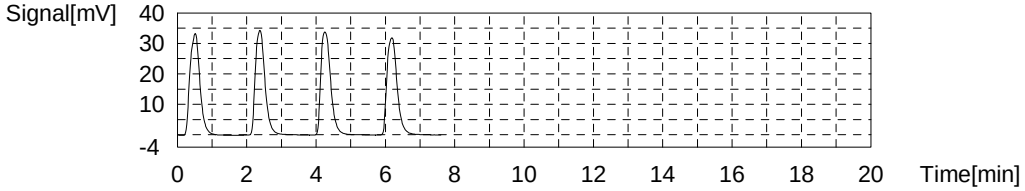

Sample

Sample Name: 280-134101-C-1
Sample ID:
Origin: NPOC.met
Status Completed
Chk. Result

Type	Anal.	Manual Dilution	Result
Unknown	NPOC	1.000	NPOC:366.1mg/L

1. Det

Anal.: NPOC

No.	Area	Conc.	Inj. Vol.	Aut. Dil.	Ex.	Cal. Curve	Date / Time
1	1051	430.8mg/L	50uL	1	R	TOC3.2020_01_06_16_39_25.cal	3/5/2020 1:00:23 PM
2	109.1	401.6mg/L	50uL	9	E	TOC3.2020_01_06_16_39_25.cal	3/5/2020 1:07:54 PM
3	103.1	379.4mg/L	50uL	9	E	TOC3.2020_01_06_16_39_25.cal	3/5/2020 1:09:58 PM
4	99.19	365.0mg/L	50uL	9		TOC3.2020_01_06_16_39_25.cal	3/5/2020 1:12:02 PM
5	98.78	363.5mg/L	50uL	9		TOC3.2020_01_06_16_39_25.cal	3/5/2020 1:14:06 PM
6	98.82	363.7mg/L	50uL	9		TOC3.2020_01_06_16_39_25.cal	3/5/2020 1:16:10 PM
7	101.1	372.1mg/L	50uL	9		TOC3.2020_01_06_16_39_25.cal	3/5/2020 1:18:14 PM

Mean Area 99.47
Mean Conc. 366.1mg/L

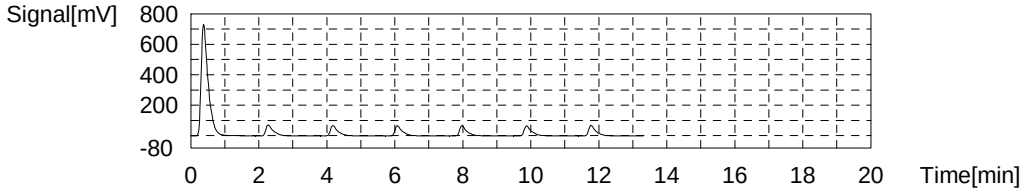

Sample

Sample Name: ccv
Sample ID:
Origin: NPOC.met
Status Completed
Chk. Result

Type	Anal.	Manual Dilution	Result
Unknown	NPOC	1.000	NPOC:25.92mg/L

1. Det

Anal.: NPOC

No.	Area	Conc.	Inj. Vol.	Aut. Dil.	Ex.	Cal. Curve	Date / Time
1	72.30	29.53mg/L	50uL	1	E	TOC3.2020_01_06_16_39_25.cal	3/5/2020 1:26:40 PM
2	65.85	26.89mg/L	50uL	1	E	TOC3.2020_01_06_16_39_25.cal	3/5/2020 1:28:44 PM
3	64.09	26.17mg/L	50uL	1		TOC3.2020_01_06_16_39_25.cal	3/5/2020 1:30:48 PM
4	63.10	25.76mg/L	50uL	1		TOC3.2020_01_06_16_39_25.cal	3/5/2020 1:32:52 PM
5	62.85	25.66mg/L	50uL	1		TOC3.2020_01_06_16_39_25.cal	3/5/2020 1:34:56 PM
6	63.90	26.09mg/L	50uL	1		TOC3.2020_01_06_16_39_25.cal	3/5/2020 1:37:00 PM

Mean Area 63.48
Mean Conc. 25.92mg/L

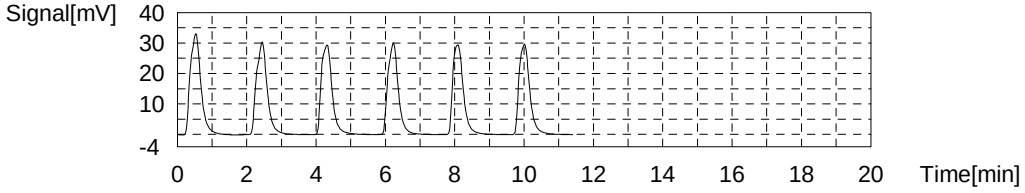

Sample

Sample Name: ccb
Sample ID:
Origin: NPOC.met
Status Completed
Chk. Result

Type	Anal.	Manual Dilution	Result
Unknown	NPOC	1.000	NPOC:0.1462mg/L

1. Det

Anal.: NPOC

No.	Area	Conc.	Inj. Vol.	Aut. Dil.	Ex.	Cal. Curve	Date / Time
1	14.21	5.715mg/L	50uL	1	E	TOC3.2020_01_06_16_39_25.cal	3/5/2020 1:45:27 PM
2	0.7204	0.1845mg/L	50uL	1		TOC3.2020_01_06_16_39_25.cal	3/5/2020 1:47:30 PM
3	1.122	0.3492mg/L	50uL	1	E	TOC3.2020_01_06_16_39_25.cal	3/5/2020 1:49:34 PM
4	0.6054	0.1374mg/L	50uL	1		TOC3.2020_01_06_16_39_25.cal	3/5/2020 1:51:38 PM
5	0.5891	0.1307mg/L	50uL	1		TOC3.2020_01_06_16_39_25.cal	3/5/2020 1:53:42 PM
6	0.5926	0.1321mg/L	50uL	1		TOC3.2020_01_06_16_39_25.cal	3/5/2020 1:55:46 PM

Mean Area 0.6269
Mean Conc. 0.1462mg/L

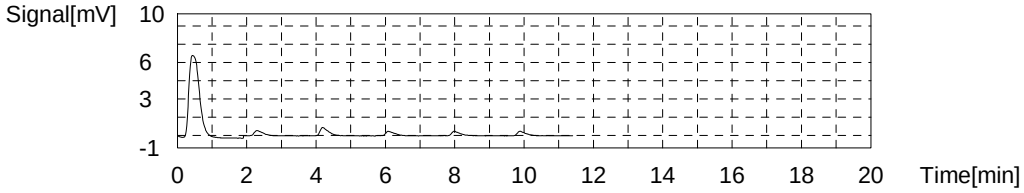

Sample

Sample Name: 280-134102-B-1
Sample ID:
Origin: NPOC.met
Status Completed
Chk. Result

Type	Anal.	Manual Dilution	Result
Unknown	NPOC	1.000	NPOC:3.652mg/L

1. Det

Anal.: NPOC

No.	Area	Conc.	Inj. Vol.	Aut. Dil.	Ex.	Cal. Curve	Date / Time
1	9.342	3.719mg/L	50uL	1		TOC3.2020_01_06_16_39_25.cal	3/5/2020 2:04:12 PM
2	9.323	3.712mg/L	50uL	1		TOC3.2020_01_06_16_39_25.cal	3/5/2020 2:06:16 PM
3	9.062	3.605mg/L	50uL	1		TOC3.2020_01_06_16_39_25.cal	3/5/2020 2:08:20 PM
4	8.979	3.571mg/L	50uL	1		TOC3.2020_01_06_16_39_25.cal	3/5/2020 2:10:24 PM

Mean Area 9.177
Mean Conc. 3.652mg/L

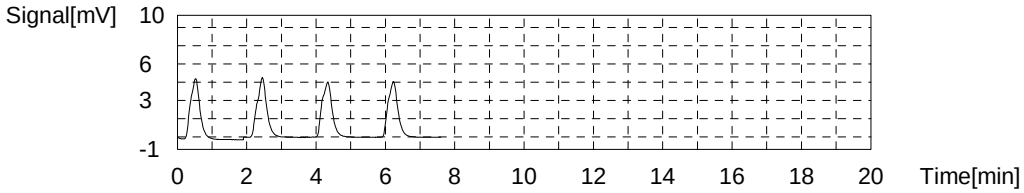

Sample

Sample Name: 280-134102-B-2
Sample ID:
Origin: NPOC.met
Status Completed
Chk. Result

Type	Anal.	Manual Dilution	Result
Unknown	NPOC	1.000	NPOC:0.6340mg/L

1. Det

Anal.: NPOC

No.	Area	Conc.	Inj. Vol.	Aut. Dil.	Ex.	Cal. Curve	Date / Time
1	2.114	0.7559mg/L	50uL	1	E	TOC3.2020_01_06_16_39_25.cal	3/5/2020 2:18:57 PM
2	1.863	0.6530mg/L	50uL	1		TOC3.2020_01_06_16_39_25.cal	3/5/2020 2:21:01 PM
3	1.881	0.6604mg/L	50uL	1		TOC3.2020_01_06_16_39_25.cal	3/5/2020 2:23:05 PM
4	1.770	0.6148mg/L	50uL	1		TOC3.2020_01_06_16_39_25.cal	3/5/2020 2:25:09 PM
5	1.753	0.6079mg/L	50uL	1		TOC3.2020_01_06_16_39_25.cal	3/5/2020 2:27:13 PM

Mean Area 1.817
Mean Conc. 0.6340mg/L

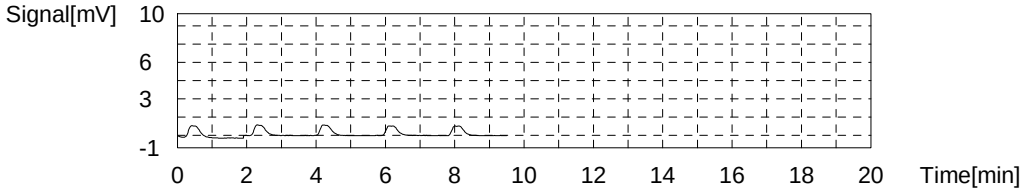

Sample

Sample Name: 280-134102-B-5
Sample ID:
Origin: NPOC.met
Status Completed
Chk. Result

Type	Anal.	Manual Dilution	Result
Unknown	NPOC	1.000	NPOC:0.8913mg/L

1. Det

Anal.: NPOC

No.	Area	Conc.	Inj. Vol.	Aut. Dil.	Ex.	Cal. Curve	Date / Time
1	2.643	0.9728mg/L	50uL	1	E	TOC3.2020_01_06_16_39_25.cal	3/5/2020 2:35:45 PM
2	2.499	0.9137mg/L	50uL	1		TOC3.2020_01_06_16_39_25.cal	3/5/2020 2:37:49 PM
3	2.447	0.8924mg/L	50uL	1		TOC3.2020_01_06_16_39_25.cal	3/5/2020 2:39:53 PM
4	2.392	0.8699mg/L	50uL	1		TOC3.2020_01_06_16_39_25.cal	3/5/2020 2:41:57 PM
5	2.439	0.8891mg/L	50uL	1		TOC3.2020_01_06_16_39_25.cal	3/5/2020 2:44:01 PM

Mean Area 2.444
Mean Conc. 0.8913mg/L

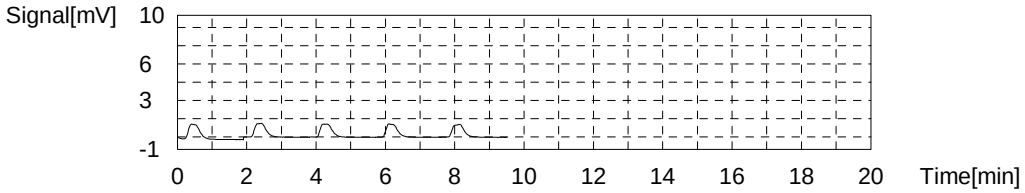

Sample

Sample Name: 280-134102-B-7
Sample ID:
Origin: NPOC.met
Status Completed
Chk. Result

Type	Anal.	Manual Dilution	Result
Unknown	NPOC	1.000	NPOC:0.5456mg/L

1. Det

Anal.: NPOC

No.	Area	Conc.	Inj. Vol.	Aut. Dil.	Ex.	Cal. Curve	Date / Time
1	1.783	0.6202mg/L	50uL	1	E	TOC3.2020_01_06_16_39_25.cal	3/5/2020 2:52:33 PM
2	1.614	0.5509mg/L	50uL	1		TOC3.2020_01_06_16_39_25.cal	3/5/2020 2:54:37 PM
3	1.701	0.5866mg/L	50uL	1		TOC3.2020_01_06_16_39_25.cal	3/5/2020 2:56:41 PM
4	1.543	0.5218mg/L	50uL	1		TOC3.2020_01_06_16_39_25.cal	3/5/2020 2:58:45 PM
5	1.546	0.5230mg/L	50uL	1		TOC3.2020_01_06_16_39_25.cal	3/5/2020 3:00:49 PM

Mean Area 1.601
Mean Conc. 0.5456mg/L

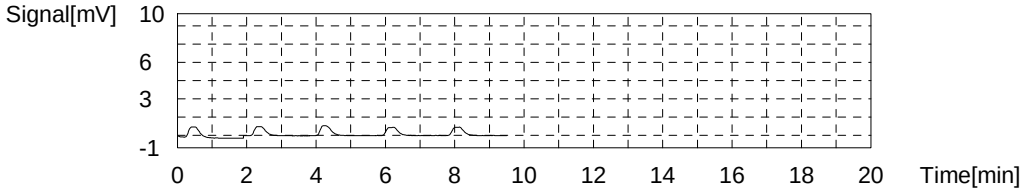

Sample

Sample Name: ccv
Sample ID:
Origin: NPOC.met
Status Completed
Chk. Result

Type	Anal.	Manual Dilution	Result
Unknown	NPOC	1.000	NPOC:25.66mg/L

1. Det

Anal.: NPOC

No.	Area	Conc.	Inj. Vol.	Aut. Dil.	Ex.	Cal. Curve	Date / Time
1	63.01	25.72mg/L	50uL	1		TOC3.2020_01_06_16_39_25.cal	3/5/2020 3:09:21 PM
2	63.08	25.75mg/L	50uL	1		TOC3.2020_01_06_16_39_25.cal	3/5/2020 3:11:25 PM
3	62.21	25.40mg/L	50uL	1		TOC3.2020_01_06_16_39_25.cal	3/5/2020 3:13:29 PM
4	63.11	25.76mg/L	50uL	1		TOC3.2020_01_06_16_39_25.cal	3/5/2020 3:15:41 PM

Mean Area 62.85
Mean Conc. 25.66mg/L

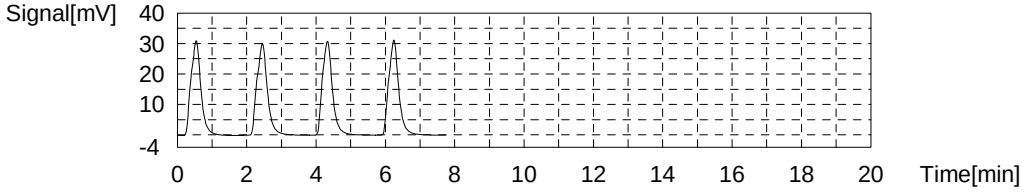

Sample

Sample Name: ccb
Sample ID:
Origin: NPOC.met
Status Completed
Chk. Result

Type	Anal.	Manual Dilution	Result
Unknown	NPOC	1.000	NPOC:0.1020mg/L

1. Det

Anal.: NPOC

No.	Area	Conc.	Inj. Vol.	Aut. Dil.	Ex.	Cal. Curve	Date / Time
1	1.260	0.4057mg/L	50uL	1	E	TOC3.2020_01_06_16_39_25.cal	3/5/2020 3:24:14 PM
2	0.4374	0.06847mg/L	50uL	1		TOC3.2020_01_06_16_39_25.cal	3/5/2020 3:26:18 PM
3	0.5738	0.1244mg/L	50uL	1		TOC3.2020_01_06_16_39_25.cal	3/5/2020 3:28:22 PM
4	0.6193	0.1431mg/L	50uL	1		TOC3.2020_01_06_16_39_25.cal	3/5/2020 3:30:26 PM
5	0.4462	0.07208mg/L	50uL	1		TOC3.2020_01_06_16_39_25.cal	3/5/2020 3:32:30 PM

Mean Area 0.5192
Mean Conc. 0.1020mg/L

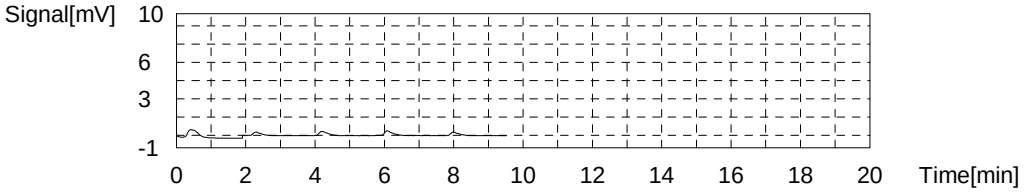

	Analysis	Sample Name	Sample I	Manual	pH Result cl ?	Notes	Status	Date / Time	Vial
1*	NPOC	icv		1.000	✓		Defined		1
2*	NPOC	icb		1.000	✓		Defined		2
3*	NPOC	lcs		1.000	✓		Defined		3
4*	NPOC	mb		1.000	✓		Defined		4
5*	NPOC	tic		1.000	✓		Defined		5
6*	NPOC	280-134091-D-1		1.000	7		Defined		6
7*	NPOC	ms 280-134091-D-1		1.000	✓		Defined		7
8*	NPOC	msd 280-134091-D-1		1.000	✓ SCB 3/6/20		Defined		8
9*	NPOC	280-134091-D-2		1.000	7		Defined		9
10*	NPOC	280-134091-D-3		1.000	7		Defined		10
11*	NPOC	280-134091-D-4		1.000	6		Defined		11
12*	NPOC	280-134141-D-1		1.000	6		Defined		12
13*	NPOC	280-134141-D-2		1.000	6		Defined		13
14*	NPOC	280-134141-D-3		1.000	7		Defined		14
15*	NPOC	ccv		1.000	✓		Defined		15
16*	NPOC	ccb		1.000	✓		Defined		16
17*	NPOC	280-134141-D-4		1.000	7		Defined		17
18*	NPOC	280-134177-D-1		1.000	6		Defined		18
19*	NPOC	280-134177-D-2 SCB 3/9/20		1.000	7		Defined		19
20*	NPOC	280-134202-D-5 2	5x	1.000	5	brown	Defined		20
21*	NPOC	ms 280-134202-D-5 2	5x	1.000	5		Defined		21
22*	NPOC	msd 280-134202-D-5 2	5x	1.000	5		Defined		22
23*	NPOC	280-134177-D-3		1.000	7		Defined		23
24*	NPOC	280-134177-D-4		1.000	7		Defined		24
25*	NPOC	280-134177-D-5		1.000	6		Defined		25
26*	NPOC	280-134202-D-1		1.000	7		Defined		26
27*	NPOC	ccv		1.000	✓		Defined		27
28*	NPOC	ccb		1.000	✓		Defined		28
29*	NPOC	~~280-134202-D-2~~ SCB		1.000	5		Defined		29
30*	NPOC	280-134202-D-3	3/9/20	1.000	7		Defined		30
31*	NPOC	280-134202-D-4		1.000	7		Defined		31
32*	NPOC	280-134202-D-6		1.000	7		Defined		32
33*	NPOC	280-134202-D-7		1.000	7		Defined		33
34*	NPOC	lcs		1.000	✓		Defined		34
35*	NPOC	mb		1.000	✓		Defined		35
36*	NPOC	tic		1.000	✓		Defined		36
37*	NPOC	280-134202-D-18		1.000	7		Defined		37
38*	NPOC	ms 280-134202-D-18		1.000	7		Defined		38
39*	NPOC	ccv		1.000	✓		Defined		39
40*	NPOC	ccb		1.000	✓		Defined		40
41*	NPOC	msd 280-134202-D-1		1.000	7		Defined		41
42*	NPOC	280-134202-D-8		1.000	7		Defined		42
43*	NPOC	280-134202-D-9		1.000	7		Defined		43
44*	NPOC	280-134202-D-10		1.000	7		Defined		44
45*	NPOC	280-134202-D-11		1.000	✗ 7 SCB 3/4/20		Defined		45
46*	NPOC	280-134202-D-12		1.000	7		Defined		46
47*	NPOC	280-134202-D-13		1.000	6		Defined		47
48*	NPOC	280-134202-D-14		1.000	6		Defined		48
49*	NPOC	280-134202-D-15		1.000	7		Defined		49
50*	NPOC	280-134202-D-16		1.000	7		Defined		50
51*	NPOC	ccv		1.000	✓		Defined		51

	Analysis	Sample Name	Sample I	Manual	pH Result	Notes	Status	Date / Time	Vial
52*	NPOC	ccb		1.000	✓		Defined		52
53*	NPOC	280-134202-D-17		1.000	6		Defined		53
54*	NPOC	ms 280-134202-D-17		1.000	6		Defined		54
55*	NPOC	msd 280-134202-D-1		1.000	6		Defined		55
56*	NPOC	lcs		1.000	✓		Defined		56
57*	NPOC	mb		1.000	✓		Defined		57
58*	NPOC	tic		1.000	✓		Defined		58
59*	NPOC	280-134102-B-6		1.000	✓		Defined		59
60*	NPOC	ms 280-134102-B-6		1.000	✓		Defined		60
61*	NPOC	msd 280-134102-B-6		1.000	✓		Defined		61
62*	NPOC	280-134101-C-1		1.000	✓		Defined		62
63*	NPOC	ccv		1.000	✓		Defined		63
64*	NPOC	ccb		1.000	✓		Defined		64
65*	NPOC	~~280-134069-G-5~~	3/5/20 SAB	1.000	✓		Defined		65
66*	NPOC	280-134102-B-1		1.000	✓		Defined		66
67*	NPOC	280-134102-B-2		1.000	✓		Defined		67
68*	NPOC	280-134102-B-5		1.000	✓		Defined		68
69*	NPOC	280-134102-B-7		1.000	✓		Defined		69
70*	NPOC	ccv		1.000	✓		Defined		70
71*	NPOC	ccb		1.000	✓		Defined		71

MANTECH INC.

Calibration Report

Report Date: 3/2/2020 : 8:58 AM

Calibration Record # 639

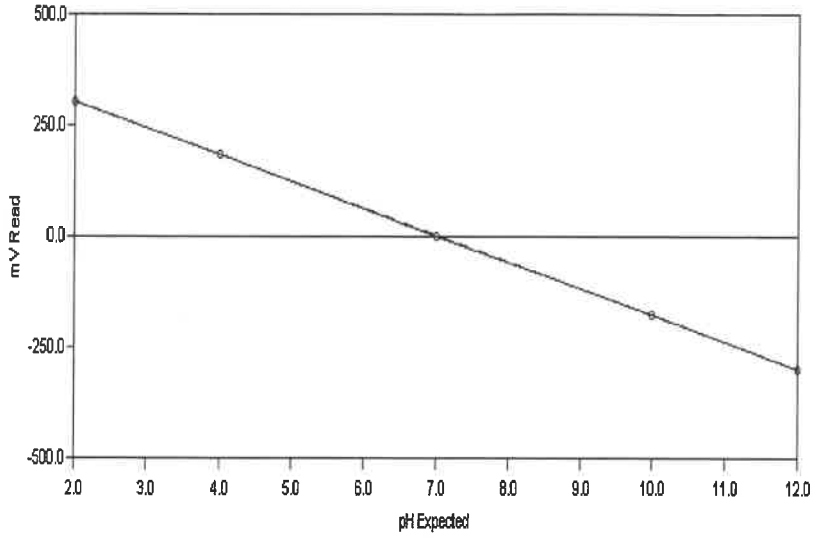

Calibration Settings

Calibration ID	PH	Date	3/2/2020	
Channel	1	Time	8:49 AM	
Probe Type	pH	Temperature	297.03 K	23.88 C
Probe ID	PH ELECTRODE	Analysis Type	Single Line Fit	

Calibration Results

Slope	-60.111	CorrCoeff	1.0000
Intercept	1.754	Equation: Y = (-60.111) X + (1.754)	

Calibration Validity **True** Operator

	Result	Minimum	Maximum
Slope	-60.111	-65.00	-54.00
Intercept	1.754	-100.00	100.00
Correlation Coefficient	1.0000	0.99	1.00

Note: "True" means the calibration was within the specified ranges
"False" means the calibration was NOT within the specified ranges

Calibration Data	**Standard**	**Reading**
	2.00	301.63
	4.00	182.73
	7.00	1.70
	10.00	-177.61
	12.00	-299.68

Report Date: 3/2/2020 : 6:53 PM

Test America
Water Analysis Report

Analyst: SG

Run Number 2463 **Order Number** 20200302-2

SampleID	RunDate	RunTime	Temp	cond (uS)	pH	pH2	pH3	Acid	palk-ppm	talk-ppm	bcarb-ppm	carb-ppm	hydr-ppm	(mL) @ 8.3	(mL) @ 4.5	(mL) @ 4.2	Conc (N)
RINSE	3/2/2020	9:57 AM	23.65	-1.00	5.51	-1.00	-1.00	-1.00	-1.00	-1.00	-1.00	-1.00	-1.00	-1.00	-1.00	-1.00	-1.00
INITIAL CHECK	3/2/2020	10:03 AM	23.36	-1.00	10.60	-1.00	-1.00	-1.00	116.79	205.02	.00	176.46	28.56	1.17	2.05	-1.00	.02
BUFFER 7	3/2/2020	10:05 AM	23.03	-1.00	6.98	-1.00	-1.00	-1.00	-1.00	-1.00	-1.00	-1.00	-1.00	-1.00	-1.00	-1.00	-1.00
LCS	3/2/2020	10:12 AM	22.98	-1.00	10.60	-1.00	-1.00	-1.00	114.74	207.80	.00	186.13	21.67	1.15	2.08	-1.00	.02
MB	3/2/2020	10:16 AM	23.12	-1.00	7.65	-1.00	-1.00	-1.00	.00	1.55	1.55	.00	.00	.00	.03	.04	.02
280-134049-c-4	3/2/2020	10:22 AM	22.80	-1.00	8.05	-1.00	-1.00	-1.00	.00	192.78	192.78	.00	.00	.00	1.93	-1.00	.02
DU 280-134049-c-4	3/2/2020	10:28 AM	22.74	-1.00	8.14	-1.00	-1.00	-1.00	.00	194.12	194.12	.00	.00	.00	1.94	-1.00	.02
280-134049-c-2	3/2/2020	10:33 AM	22.81	-1.00	6.68	-1.00	-1.00	-1.00	.00	1.98	1.98	.00	.00	.00	.03	.04	.02
280-134049-a-5	3/2/2020	10:38 AM	22.98	-1.00	8.06	-1.00	-1.00	-1.00	.00	199.39	199.39	.00	.00	.00	1.99	-1.00	.02
280-134049-a-3	3/2/2020	10:44 AM	23.46	-1.00	8.07	-1.00	-1.00	-1.00	.00	198.79	198.79	.00	.00	.00	1.99	-1.00	.02
280-134049-a-6	3/2/2020	10:50 AM	23.46	-1.00	8.10	-1.00	-1.00	-1.00	.00	200.64	200.64	.00	.00	.00	2.01	-1.00	.02
280-134049-a-1	3/2/2020	10:56 AM	23.19	-1.00	8.08	-1.00	-1.00	-1.00	.00	258.38	258.38	.00	.00	.00	2.58	-1.00	.02
280-134032-a-11	3/2/2020	11:01 AM	23.06	-1.00	7.74	-1.00	-1.00	-1.00	.00	165.00	165.00	.00	.00	.00	1.65	-1.00	.02
280-134044-d-1	3/2/2020	11:22 AM	22.98	-1.00	7.83	-1.00	-1.00	-1.00	.00	.00	.00	.00	.00	.00	.00	.00	.02
280-134044-d-2	3/2/2020	11:44 AM	23.47	-1.00	7.89	-1.00	-1.00	-1.00	.00	.00	.00	.00	.00	.00	.00	.00	.02
CCV	3/2/2020	11:50 AM	23.73	-1.00	10.49	-1.00	-1.00	-1.00	107.28	210.75	.00	206.93	3.82	1.07	2.11	-1.00	.02
CCB	3/2/2020	11:54 AM	23.60	-1.00	7.39	-1.00	-1.00	-1.00	.00	1.75	1.75	.00	.00	.00	.03	.05	.02
280-134044-c-3	3/2/2020	12:15 PM	23.44	-1.00	8.15	-1.00	-1.00	-1.00	.00	.00	.00	.00	.00	.00	.00	.00	.02
280-134069-e-1	3/2/2020	12:37 PM	24.09	-1.00	7.93	-1.00	-1.00	-1.00	.00	.00	.00	.00	.00	.00	.00	.00	.02
280-134069-c-2	3/2/2020	12:58 PM	24.42	-1.00	7.96	-1.00	-1.00	-1.00	.00	.00	.00	.00	.00	.00	.00	.00	.02
280-134069-d-3	3/2/2020	1:20 PM	24.50	-1.00	7.86	-1.00	-1.00	-1.00	.00	.00	.00	.00	.00	.00	.00	.00	.02
280-134069-e-4	3/2/2020	1:41 PM	24.37	-1.00	7.80	-1.00	-1.00	-1.00	.00	.00	.00	.00	.00	.00	.00	.00	.02
280-134069-c-5	3/2/2020	2:03 PM	24.37	-1.00	7.83	-1.00	-1.00	-1.00	.00	.00	.00	.00	.00	.00	.00	.00	.02
280-134074-A-1	3/2/2020	2:08 PM	24.34	-1.00	7.68	-1.00	-1.00	-1.00	.00	282.26	282.26	.00	.00	.00	2.82	-1.00	.02
280-134082-b-1	3/2/2020	2:14 PM	24.12	-1.00	7.73	-1.00	-1.00	-1.00	.00	183.08	183.08	.00	.00	.00	1.83	-1.00	.02
280-134082-b-2	3/2/2020	2:19 PM	24.05	-1.00	7.78	-1.00	-1.00	-1.00	.00	181.41	181.41	.00	.00	.00	1.81	-1.00	.02
280-134082-b-3	3/2/2020	2:24 PM	24.04	-1.00	6.98	-1.00	-1.00	-1.00	.00	138.96	138.96	.00	.00	.00	1.39	-1.00	.02

PC-TitratION PLUS by Man-Tech Associates, Inc.

GENERAL RESULTS REPORT.SRW
Copyright Hinterland Software Ltd.

Run Number 2463 **Order Number** 20200302-2

SampleID	RunDate	RunTime	Temp	cond (uS)	pH	pH2	pH3	Acid	palk-ppm	talk-ppm	bcarb-ppm	carb-ppm	hydr-ppm	(mL) @ 8.3	(mL) @ 4.5	(mL) @ 4.2	Conc (N)
CCV	3/2/2020	2:30 PM	24.09	-1.00	10.43	-1.00	-1.00	-1.00	104.33	207.57	.00	206.47	1.09	1.04	2.08	-1.00	.02
CCB	3/2/2020	2:35 PM	24.19	-1.00	7.66	-1.00	-1.00	-1.00	.00	4.04	4.04	.00	.00	.00	.05	.07	.02
LCS	3/2/2020	2:41 PM	24.32	-1.00	10.46	-1.00	-1.00	-1.00	105.30	207.77	.00	204.93	2.83	1.05	2.08	-1.00	.02
MB	3/2/2020	2:46 PM	24.50	-1.00	7.64	-1.00	-1.00	-1.00	.00	2.50	2.50	.00	.00	.00	.04	.06	.02
280-134082-a-4	3/2/2020	2:50 PM	24.32	-1.00	6.39	-1.00	-1.00	-1.00	.00	4.56	4.56	.00	.00	.00	.05	.06	.02
DU 280-134082-a-4	3/2/2020	2:55 PM	24.17	-1.00	6.31	-1.00	-1.00	-1.00	.00	2.36	2.36	.00	.00	.00	.04	.05	.02
280-134091-f-1	3/2/2020	3:01 PM	24.12	-1.00	7.41	-1.00	-1.00	-1.00	.00	334.20	334.20	.00	.00	.00	3.34	-1.00	.02
280-134091-f-2	3/2/2020	3:07 PM	24.19	-1.00	7.45	-1.00	-1.00	-1.00	.00	335.94	335.94	.00	.00	.00	3.36	-1.00	.02
280-134091-f-3	3/2/2020	3:14 PM	24.17	-1.00	7.04	-1.00	-1.00	-1.00	.00	390.25	390.25	.00	.00	.00	3.90	-1.00	.02
280-134091-f-4	3/2/2020	3:22 PM	24.25	-1.00	7.03	-1.00	-1.00	-1.00	.00	507.96	507.96	.00	.00	.00	5.08	-1.00	.02
280-134098-c-1	3/2/2020	3:28 PM	24.39	-1.00	7.65	-1.00	-1.00	-1.00	.00	177.36	177.36	.00	.00	.00	1.77	-1.00	.02
280-134075-a-2	3/2/2020	3:34 PM	24.37	-1.00	8.14	-1.00	-1.00	-1.00	.00	365.91	365.91	.00	.00	.00	3.66	-1.00	.02
280-134075-a-1	3/2/2020	3:38 PM	24.47	-1.00	6.69	-1.00	-1.00	-1.00	.00	5.79	5.79	.00	.00	.00	.06	.07	.02
280-134072-b-2	3/2/2020	3:44 PM	24.69	-1.00	7.64	-1.00	-1.00	-1.00	.00	266.40	266.40	.00	.00	.00	2.66	-1.00	.02
CCV	3/2/2020	3:50 PM	24.59	-1.00	10.44	-1.00	-1.00	-1.00	102.71	207.36	1.95	205.41	.00	1.03	2.07	-1.00	.02
CCB	3/2/2020	3:55 PM	24.45	-1.00	7.49	-1.00	-1.00	-1.00	.00	1.63	1.63	.00	.00	.00	.03	.05	.02
280-134072-b-3	3/2/2020	4:02 PM	24.32	-1.00	7.65	-1.00	-1.00	-1.00	.00	428.05	428.05	.00	.00	.00	4.28	-1.00	.02
280-134072-b-4	3/2/2020	4:08 PM	24.32	-1.00	7.77	-1.00	-1.00	-1.00	.00	350.23	350.23	.00	.00	.00	3.50	-1.00	.02
280-134072-b-5	3/2/2020	4:16 PM	24.30	-1.00	7.73	-1.00	-1.00	-1.00	.00	416.67	416.67	.00	.00	.00	4.17	-1.00	.02
280-134072-b-6	3/2/2020	4:22 PM	24.34	-1.00	7.76	-1.00	-1.00	-1.00	.00	323.73	323.73	.00	.00	.00	3.24	-1.00	.02
280-134072-b-7	3/2/2020	4:27 PM	24.34	-1.00	6.66	-1.00	-1.00	-1.00	.00	2.26	2.26	.00	.00	.00	.04	.05	.02
280-134071-a-1	3/2/2020	4:33 PM	24.34	-1.00	7.35	-1.00	-1.00	-1.00	.00	257.79	257.79	.00	.00	.00	2.58	-1.00	.02
280-134071-a-2	3/2/2020	4:38 PM	24.42	-1.00	7.61	-1.00	-1.00	-1.00	.00	117.71	117.71	.00	.00	.00	1.18	-1.00	.02
280-134073-a-1	3/2/2020	4:48 PM	24.47	-1.00	7.46	-1.00	-1.00	-1.00	.00	848.08	848.08	.00	.00	.00	8.48	-1.00	.02
280-134073-a-2	3/2/2020	4:58 PM	24.85	-1.00	7.50	-1.00	-1.00	-1.00	.00	833.11	833.11	.00	.00	.00	8.33	-1.00	.02
280-134073-a-3	3/2/2020	5:03 PM	24.77	-1.00	6.87	-1.00	-1.00	-1.00	.00	147.85	147.85	.00	.00	.00	1.48	-1.00	.02
CCV	3/2/2020	5:10 PM	24.57	-1.00	10.38	-1.00	-1.00	-1.00	102.65	209.19	3.89	205.30	.00	1.03	2.09	-1.00	.02
CCB	3/2/2020	5:14 PM	24.50	-1.00	7.34	-1.00	-1.00	-1.00	.00	1.39	1.39	.00	.00	.00	.03	.05	.02
LCS	3/2/2020	5:21 PM	24.40	-1.00	10.40	-1.00	-1.00	-1.00	102.81	205.68	.07	205.61	.00	1.03	2.06	-1.00	.02
MB	3/2/2020	5:26 PM	24.37	-1.00	7.43	-1.00	-1.00	-1.00	.00	1.57	1.57	.00	.00	.00	.03	.05	.02

PC-TitratION PLUS by Man-Tech Associates, Inc.

GENERAL RESULTS REPORT.SRW
Copyright Hinterland Software Ltd.

Run Number 2463 **Order Number** 20200302-2

SampleID	RunDate	RunTime	Temp	cond (uS)	pH	pH2	pH3	Acid	palk-ppm	talk-ppm	bcarb-ppm	carb-ppm	hydr-ppm	(mL) @ 8.3	(mL) @ 4.5	(mL) @ 4.2	Conc (N)
280-134073-a-4	3/2/2020	5:35 PM	24.29	-1.00	7.44	-1.00	-1.00	-1.00	.00	852.51	852.51	.00	.00	.00	8.53	-1.00	.02
DU 280-134073-a-4	3/2/2020	5:46 PM	24.37	-1.00	7.52	-1.00	-1.00	-1.00	.00	859.84	859.84	.00	.00	.00	8.60	-1.00	.02
280-134073-a-5	3/2/2020	5:51 PM	24.47	-1.00	7.51	-1.00	-1.00	-1.00	.00	207.90	207.90	.00	.00	.00	2.08	-1.00	.02
280-134073-a-6	3/2/2020	5:58 PM	24.40	-1.00	7.80	-1.00	-1.00	-1.00	.00	397.40	397.40	.00	.00	.00	3.97	-1.00	.02
280-134073-a-7	3/2/2020	6:03 PM	24.44	-1.00	7.84	-1.00	-1.00	-1.00	.00	119.31	119.31	.00	.00	.00	1.19	-1.00	.02
280-134073-a-10	3/2/2020	6:10 PM	24.67	-1.00	8.11	-1.00	-1.00	-1.00	.00	373.42	373.42	.00	.00	.00	3.73	-1.00	.02
280-134102-a-1	3/2/2020	6:15 PM	24.65	-1.00	6.60	-1.00	-1.00	-1.00	.00	109.59	109.59	.00	.00	.00	1.10	-1.00	.02
280-134102-a-2	3/2/2020	6:23 PM	24.52	-1.00	7.52	-1.00	-1.00	-1.00	.00	630.33	630.33	.00	.00	.00	6.30	-1.00	.02
280-134102-a-5	3/2/2020	6:30 PM	24.57	-1.00	7.41	-1.00	-1.00	-1.00	.00	494.17	494.17	.00	.00	.00	4.94	-1.00	.02
280-134102-a-6	3/2/2020	6:41 PM	24.49	-1.00	7.49	-1.00	-1.00	-1.00	.00	862.34	862.34	.00	.00	.00	8.62	-1.00	.02
CCV	3/2/2020	6:47 PM	24.52	-1.00	10.35	-1.00	-1.00	-1.00	101.39	212.45	9.67	202.77	.00	1.01	2.12	-1.00	.02
CCB	3/2/2020	6:52 PM	24.45	-1.00	7.28	-1.00	-1.00	-1.00	.00	1.20	1.20	.00	.00	.00	.03	.05	.02

PC-TitratION PLUS by Man-Tech Associates, Inc.

GENERAL RESULTS REPORT.SRW
Copyright Hinterland Software Ltd.

Shipping and Receiving Documents

AECOM
12120 Shamrock Plaza Suite 300, Omaha, NE 68154 (402) 334-8181 Fax (402) 334-1984

CHAIN OF CUSTODY RECORD

280-134091 Chain of Custody

Project Name: CHAAP
AECOM Project Number: 60565355
Project Location: Grand Island, Nebraska
AECOM Project Manager: Dean Converse
Sampler(s): RE RH

.o: Brice Engineering

Sample Date	Sample Time	Type Comp.	Type Grab	Sample Identification	Matrix	Containers No.	Containers Type	Explosives+MNX (8330A)	TKN (351.2), NH_3 (350.1), NO_2/NO_3 (353.2)	SO_4 (9056A), Alkalinity (2320B)	Sulfide (9034)	DOC (9060A)*	Methane (RSK 175)		Remarks
2-26-20	1520		X	EW7-PM23A-2-25	AQ	2	A	X							6°C
						1	B		X						
						1	C			X					
						1	D				X				
						1	E					X			
						3	F						X		
2-26-20	1525		X	EW7-PM523A-2-25	AQ	2	A	X							
						1	B		X						
						1	C			X					
						1	D				X				
						1	E					X			
						3	F						X		

standard TAT

Signatures	Date	Time	Shipping Details	Special Instructions
Relinquished by:	2-26-20	1200	Method of Shipment: Federal Express	* Filter groundwater sample before analyzing for DOC
Received by:	2-27-20	0900	Airbill Number: 777871351313	(A) (2) 500mL Ambers (Explosives) (B) (1) 500mL HDPE w/ H_2SO_4 (TKN, NH_3, NO_2/NO_3) (C) (1) 250mL HDPE (SO_4, Alkalinity) (D) (1) 250mL HDPE w/ ZnOAc/NaOH (Sulfide) (E) (1) 250mL Amber (DOC)* (F) (3) 40 mL VOA w/ HCl (Methane)
Relinquished by:			**Lab Address:** TestAmerica Lab, Inc. Attn: Patrick McEntee 4955 Yarrow St. Arvada, CO 80002 (303) 736-0107	
Received for Laboratory by:				TAL/Brice Project #: 28017805

1.0, -0.1 °C +0.9 IR 9 JL 2-27-20

White copy - Laboratory Yellow copy - Laboratory Pink copy - Sampler

2020002

ORIGIN ID:OMAA (402) 952-2544
RYAN ~~TEFFT~~ Herold
URS
12120 SHAMROCK PLAZA
OMAHA, NE 68154
UNITED STATES US

SHIP DATE: 26FEB20
ACTWGT: 60.00 LB
CAD: 2737823/INET4220

BILL THIRD PARTY

TO **SAMPLE CUSTODIAN**
TA-DENVER
4955 YARROW STREET

ARVADA CO 80002
(303) 736-0100
INV
PO
DEPT
REF PROJECT# COST_TYPE 00000

FedEx Express
E
J201020011301uv

56BJ2/049E/FE4A

THU - 27 FEB 10:30A
PRIORITY OVERNIGHT

TRK# 0201 **7778 7135 1313**

XH WHHA

CO-US **80002 DEN**

After printing this label:
1. Use the 'Print' button on this page to print your label to your laser or inkjet printer.
2. Fold the printed page along the horizontal line.
3. Place label in shipping pouch and affix it to your shipment so that the barcode portion of the label can be read and scanned.

Warning: Use only the printed original label for shipping. Using a photocopy of this label for shipping purposes is fraudulent and could result in additional billing charges, along with the cancellation of your FedEx account number.
Use of this system constitutes your agreement to the service conditions in the current FedEx Service Guide, available on fedex.com.FedEx will not be responsible for any claim in excess of $100 per package, whether the result of loss, damage, delay, non-delivery,misdelivery,or misinformation, unless you declare a higher value, pay an additional charge, document your actual loss and file a timely claim.Limitations found in the current FedEx Service Guide apply. Your right to recover from FedEx for any loss, including intrinsic value of the package, loss of sales, income interest, profit, attorney's fees, costs, and other forms of damage whether direct, incidental,consequential, or special is limited to the greater of $100 or the authorized declared value. Recovery cannot exceed actual documented loss.Maximum for items of extraordinary value is $1,000, e.g. jewelry, precious metals, negotiable instruments and other items listed in our ServiceGuide. Written claims must be filed within strict time limits, see current FedEx Service Guide.

Login Sample Receipt Checklist

Client: Brice Environmental Services, Corp

Job Number: 280-134091-1

Login Number: 134091
List Number: 1
Creator: Lubin, Julius C

List Source: Eurofins TestAmerica, Denver

Question	Answer	Comment
Radioactivity wasn't checked or is </= background as measured by a survey meter.	N/A	
The cooler's custody seal, if present, is intact.	True	
Sample custody seals, if present, are intact.	True	
The cooler or samples do not appear to have been compromised or tampered with.	True	
Samples were received on ice.	True	
Cooler Temperature is acceptable.	True	
Cooler Temperature is recorded.	True	
COC is present.	True	
COC is filled out in ink and legible.	True	
COC is filled out with all pertinent information.	True	
Is the Field Sampler's name present on COC?	True	
There are no discrepancies between the containers received and the COC.	True	
Samples are received within Holding Time (excluding tests with immediate HTs)	True	
Sample containers have legible labels.	True	
Containers are not broken or leaking.	True	
Sample collection date/times are provided.	True	
Appropriate sample containers are used.	True	
Sample bottles are completely filled.	True	
Sample Preservation Verified.	N/A	
There is sufficient vol. for all requested analyses, incl. any requested MS/MSDs	True	
Containers requiring zero headspace have no headspace or bubble is <6mm (1/4").	True	
Multiphasic samples are not present.	True	
Samples do not require splitting or compositing.	True	
Residual Chlorine Checked.	N/A	